

Docket PCN 5: Idaho Power Company’s Supplement to Petition for Certificate of Public Convenience and Necessity

TABLE OF CONTENTS	PAGE RANGE¹
Supplement to Petition for Certificate of Public Convenience and Necessity	1-3
Attachment 1 – EFSC Final Order.....	1-739
Attachments to EFSC Final Order:	
• Attachment 1 - Site Certificate.....	740-971
• Attachment 2 - DPO Comment Index and DPO Comments – Part 1 of 5	972-2001
• Attachment 2 - DPO Comment Index and DPO Comments – Part 2 of 5	2002-3018
• Attachment 2 - DPO Comment Index and DPO Comments – Part 3 of 5	3019-4732
• Attachment 2 - DPO Comment Index and DPO Comments – Part 4 of 5	4733-6479
• Attachment 2 - DPO Comment Index and DPO Comments – Part 5 of 5	6480-7353
• Attachment 3 - Applicant Responses to Select Public Comments on the Draft Proposed Order.....	7354-7739
• Attachment 4 - DPO Comment, Applicant Responses, Department Response in Proposed Order Crosswalk Tables.....	7740-8063
• Attachment 5 - Referenced Reviewing Agency Comment Letters and Documents Referenced.....	8064-8649
• Attachment 6 - Contested Case Order (CCO), as Amended and Adopted by Council.....	8650-9000
• Attachment B-5 - Road Classification Guide and Access Control Plan (No Maps).....	9001-9058
• Attachment B-5 - Road Classification Guide and Access Control Plan (Maps Only) – PART 1 OF 2	9059-9132
• Attachment B-5 - Road Classification Guide and Access Control Plan (Maps Only) – PART 2 OF 2	9133-9202
• Attachment BB-1 - Plan for an Alternative Practice.....	9203-9242
• Attachment BB-2 - Fish Passage Plans and Designs.....	9243-9357
• Attachment G-4 - Draft Spill Prevention Control and Countermeasure Plan.....	9358-9389
• Attachment G-5 - Draft Framework Blasting Plan.....	9390-9405
• Attachment H-1 - Proposed Site Specific Geotechnical Work.....	9406-9414
• Attachment H-2 - Summary of Proposed Boring Locations.....	9415-9428
• Attachment H-3 - Seismic Tables and Maps.....	9429-9451
• Attachment H-4 - Landslide Inventory.....	9452-9501

¹ Page range excludes cover pages and cover letters/service lists. Page numbering of attachments are based on the header numbering in the top right corner of the documents.

- Attachment I-3 - 1200-C Permit Application and Erosion and Sediment Control Plan.....**9502-9516**
- Attachment J-1 - Draft Removal-Fill Compensatory Wetland Non-Wetland Mitigation Plan.....**9517-9565**
- Attachment J-2 - Draft Removal-Fill Temp Impacts Draft Site Rehabilitation Plan.....**9566-9580**
- Attachment J-3 - Removal Fill Permit Conditions.....**9581-9594**
- Attachment K-1 - Agricultural Lands Assessment.....**9595-9796**
- Attachment K-2 - Right of Way Clearing Assessment.....**9797-9828**
- Attachment P1-3 - Draft Reclamation and Revegetation Plan.....**9829-9875**
- Attachment P1-4 - Draft Vegetation Management Plan.....**9876-10024**
- Attachment P1-5 - Draft Noxious Weed Plan.....**10025-10074**
- Attachment P1-6 - Draft Fish and Wildlife Habitat Mitigation Plan.....**10075-10243**
- Attachment P1-9 - Avian Protection Plan.....**10244-10274**
- Attachment P2-3 - Greater Sage-Grouse Habitat Mitigation Plan.....**10275-10325**
- Attachment S-9 - Draft Historic Properties Management Plan (Inadvertent Discovery Plan).....**10326-10468**
- Attachment U-2 - Draft Transportation and Traffic Plan.....**10469-10515**
- Attachment U-3 - Draft Fire Prevention and Suppression Plan.....**10516-10533**
- Attachment W-1 - Facilities Removal and Site Restoration Cost Estimate....**10534-10550**
- Attachment X-4 - Noise Analysis Results by NSR Location.....**10551-10558**
- Attachment X-5 - Maps - All NSRs and NSR Exceedances.....**10559-10603**



ALISHA TILL
Direct (503) 290-3628
alisha@mrg-law.com

October 7, 2022

VIA ELECTRONIC FILING

Public Utility Commission of Oregon
Filing Center
P.O. Box 1088
201 High Street S.E., Suite 100
Salem, OR 97308-1088

Re: Docket No. PCN 5 – In the Matter of Idaho Power Company’s Petition for Certificate of Public Convenience and Necessity.

Attention Filing Center:

Attached for filing in the above-referenced docket is Idaho Power Company’s Supplement to its Petition for a Certificate of Public Convenience and Necessity.

Please contact this office with any questions.

Thank you,

Alisha Till
Paralegal

Attachments

**BEFORE THE PUBLIC UTILITY COMMISSION
OF OREGON**

PCN 5

In the Matter of

IDAHO POWER COMPANY'S
PETITION FOR CERTIFICATE OF
PUBLIC CONVENIENCE AND
NECESSITY.

**IDAHO POWER COMPANY'S
SUPPLEMENT TO PETITION FOR
CERTIFICATE OF PUBLIC
CONVENIENCE AND NECESSITY**

In accordance with OAR 860-025-0030(2)(p) and OAR 860-025-0040(7), Idaho Power Company (Idaho Power or Company) is providing a Supplement to its Petition for a Certificate of Public Convenience and Necessity (CPCN) authorizing construction of a 300-mile long, overhead, 500-kV high voltage transmission line between the proposed Longhorn Station near Boardman, Oregon, to the existing Hemingway Substation in southwest Idaho (B2H project) in Docket PCN 5. This Supplement to Petition includes as an attachment the Final Order and Site Certificate issued by the Energy Facility Siting Council (EFSC or Council) for the B2H project, as well as all of the attachments supporting the Final Order.

In its Petition, Idaho Power stated that on September 27, 2022, EFSC made its final decision approving the B2H project subject to certain conditions.¹ At the time that Idaho Power filed the Petition, Idaho Power understood that EFSC would issue the Final Order and Site Certificate on or shortly after September 30, 2022.² The Final Order and Site Certificate were executed on October 6, 2022, and are included with this Supplement

¹ Idaho Power Company's Petition for Certificate of Public Convenience and Necessity at 9 (September 30, 2022) (Petition).

² *Id.* at 9, fn.12.

to Petition as Attachment 1. Idaho Power is also providing all of the attachments to the Final Order as part of the Attachment 1 to this Supplement to Petition. As Idaho Power explained in its Petition, the Final Order and Site Certificate include the land use approvals (and related conditions) for the B2H project, and in accordance with ORS 469.401(3), following issuance of the site certificate, the state and local agencies will issue the permits and land use approvals governed by the site certificate without further hearings or other proceedings.

As part of its review of a Petition for CPCN, the Commission considers whether the transmission line is compatible with state and local land use regulations.³ In accordance with OAR 860-025-0040(7), for an EFSC-jurisdictional project, the Commission will rely on the findings made as part of the EFSC-issued site certificate to satisfy its obligation to consider compatibility with state and local land use regulations. Idaho Power is providing the Final Order and Site Certificate, included in Attachment 1 to supplement the Company's response in its Petition to the information requirement in OAR 860-025-0030(2)(p)⁴ and support the Commission's findings under OAR 860-025-0040(7).

³ OAR 860-025-0040(1).

⁴ Petition at 44-46.

Respectfully submitted this 7th day of October, 2022.

McDOWELL RACKNER GIBSON PC



Jocelyn Pease

IDAHO POWER COMPANY

Donovan Walker
Lead Counsel
P.O. Box 70
Boise, Idaho 83707

Attorneys for Idaho Power Company

BEFORE THE PUBLIC UTILITY COMMISSION
OF OREGON

Docket PCN 5

In the Matter of

IDAHO POWER COMPANY'S
SUPPLEMENT TO PETITION FOR CERTIFICATE OF
PUBLIC CONVENIENCE AND NECESSITY

Attachment 1

EFSC Final Order and Attachments

October 6, 2022

**BEFORE THE
ENERGY FACILITY SITING COUNCIL
OF THE STATE OF OREGON**

In the Matter of the Application for Site Certificate)
for the Boardman to Hemingway Transmission Line)
_____)
FINAL ORDER ON)
APPLICATION FOR SITE)
CERTIFICATE)

September 27, 2022

Oregon Department of Energy

Table of Contents

I. INTRODUCTION 1

II. PROCEDURAL HISTORY 2

II.A. Notice of Intent 2

II.B. Project Order..... 3

II.C. Preliminary Application for Site Certificate..... 4

II.D. First Amended Project Order 4

II.E. Amended Preliminary Application for Site Certificate 4

II.F. Second Amended Project Order 5

II.G. Application for Site Certificate 5

II.H. Council Review Process 7

II.I. Contested Case Proceeding 9

II.J. Hearing to Adopt Final Order and Final Order 44

III. DESCRIPTION OF THE FACILITY 46

III.A. Transmission Corridor Selection 47

III.B. Site Boundary, Right-of-Way, and Facility Location 52

III.B.1. Site Boundary and Right of Way Dimensions 52

III.B.2. Facility Location by County 57

III.C. Approved Facility..... 68

III.D. Survey Data Based on Final Design and Site Access 81

IV. EVALUATION OF COUNCIL STANDARDS 87

IV.A. General Standard of Review: OAR 345-022-0000..... 88

IV.B. Organizational Expertise: OAR 345-022-0010 97

IV.C. Structural Standard: OAR 345-022-0020 109

IV.D. Soil Protection: OAR 345-022-0022 129

IV.E. Land Use: OAR 345-022-0030 140

IV.E.1. Local Applicable Substantive Criteria 144

IV.E.2. Directly Applicable State Statutes and Administrative Rules 244

IV.E.3. Statewide Planning Goals 272

IV.E.4. Goal 4 Exception 280

IV.E.5. Federal Land Management Plans 287

IV.F. Protected Areas: OAR 345-022-0040 287

IV.F.1. Protected Areas Crossed by Transmission Line – Exceptions (OAR 345-022-0040(2) and (3)) 296

IV.F.2. Potential Noise Impacts 299

IV.F.3. Potential Traffic Impacts 303

IV.F.4. Potential Impacts from Water Use and Wastewater Disposal 303

IV.F.5. Potential Visual Impacts from Facility Structures 304

IV.G. Retirement and Financial Assurance: OAR 345-022-0050 326

IV.H. Fish and Wildlife Habitat: OAR 345-022-0060 340

IV.H.1. General Fish and Wildlife Habitat Mitigation Goals and Standards 340

IV.H.2. Sage-Grouse Specific Habitat Mitigation Requirements 383

IV.I. Threatened and Endangered Species: OAR 345-022-0070 402

IV.J. Scenic Resources: OAR 345-022-0080	417
IV.K. Historic, Cultural, and Archaeological Resources: OAR 345-022-0090	465
IV.K.1. Potential Impacts to Historic, Cultural, and Archaeological Resources Under OAR 345-022-0090(1)(a)	473
IV.K.2. Potential Impacts to Historic, Cultural, and Archaeological Resources Under OAR 345-022-0090(1)(b).....	526
IV.K.3. Potential Impacts to and Mitigation for Historic, Cultural, and Archaeological Resources Under OAR 345-022-0090(1)(c).....	533
IV.K.4. Mitigation for Historic, Cultural, and Archaeological Resources: Historic Properties Management Plan (HPMP).....	534
IV.L. Recreation: OAR 345-022-0100	540
IV.L.1. Potential Direct and Indirect Loss	545
IV.L.2. Potential Noise Impacts	546
IV.L.3. Potential Traffic Impacts	549
IV.L.4. Potential Visual Impacts.....	550
IV.M. Public Services: OAR 345-022-0110.....	568
IV.M.1. Sewers and Sewage Treatment.....	572
IV.M.2. Water Service Providers	573
IV.M.3. Stormwater Drainage	575
IV.M.4. Solid Waste Management	576
IV.M.5. Housing.....	578
IV.M.6. Traffic Safety.....	581
IV.M.7. Police Protection	600
IV.M.8. Fire Protection.....	603
IV.M.9. Health Care.....	617
IV.M.10. Schools.....	618
IV.N. Waste Minimization: OAR 345-022-0120	620
IV.O. Division 23: Need Standard for Nongenerating Facilities	627
IV.O.1. Need for a Facility: OAR 345-023-0005.....	627
IV.P. Division 24 Standards	640
IV.P.1. Siting Standards for Transmission Lines: OAR 345-024-0090	640
IV.Q. Other Applicable Regulatory Requirements Under Council Jurisdiction.....	649
IV.Q.1. Noise Control Regulations: OAR 340-035-0035, OAR 340-035-0010 and OAR 340-035-0100	650
IV.Q.2. Removal Fill Law: OAR 141-085-0500 through -0785.....	699
IV.Q.3. Water Rights: OAR 690-310-0000; OAR 690-380-0000	723
IV.Q.4. Fish Passage: OAR 635-412-0035.....	725
V. FINAL CONCLUSIONS AND ORDER.....	729

LIST OF TABLES

Table a: Boardman to Hemingway Transmission Line DPO Hearings7
Table b: Contested Case issues, Parties, and Disposition17

Table PF-1: Site Boundary and Temporary/Permanent Disturbance Areas by Facility Component54
Table PF-2: Route Mileage Summary by Land Manager/Owner58
Table PF-3: Approved Route Features – Morrow County61
Table PF-4: Approved Route Features – Umatilla County.....63
Table PF-5: Approved Route Features – Union County.....65
Table PF-6: Approved Route Features – Baker County66
Table PF-7: Approved Route Features – Malheur County.....67
Table PF-8: Summary of Access Road Classifications.....77

Table OE-1: Idaho Power’s Recent 230 kV Transmission Line Projects99

Table LU-1: Applicable Substantive Criteria for Facility Components in Morrow County147
Table LU-2: Applicable Substantive Criteria for Facility Components in Umatilla County.....168
Table LU-3: Applicable Substantive Criteria for Facility Components in Union County191
Table LU-4: Union County Agriculture-Grazing Zone Predominant Uses193
Table LU-5: Union County Timber-Grazing Zone Predominant Uses196
Table LU-6: Applicable Substantive Criteria for Facility Components in Baker County.....215
Table LU-7: Applicable Substantive Criteria for Facility Components in Malheur County229
Table LU-8: Applicable Substantive Criteria for Facility Components in City of North Powder239

**Table FW-1: Estimated Temporary and Permanent Habitat Impacts and Proposed Mitigation –
 Approved Route..... 345**
**Table FW-2: Estimated Temporary and Permanent Habitat Impacts and Proposed Mitigation –
 Alternate Route Segments 347**
Table FW-3: Direct Impacts to Sage-grouse Habitat in Oregon395

**Table PA-1: Protected Areas within Analysis Area and Distance from Approved and Alternative
 Transmission Line Routes 291**
Table PA-2: Predicted Noise Levels from General Construction Activities 300
Table PA-3: Summary of Protected Areas with Potential Visual Impacts 308

Table RFA-1: Applicant’s Decommissioning and Site Restoration Cost Estimate 330

Table SR-1: Scenic Resources within Analysis Area 420
**Table SR-2: Definition of Significance (per Council’s Rule OAR 345-001- 0005(52)) and Interpretation
 for Visual Impacts in Exhibit L, R, T) 432**

Table HCA-1: Historic, Cultural, and Archaeological Resource Studies471
Table HCA-2: Oregon Trail/NHT Inventory in Analysis Area with Avoided/No Impacts.....478
**Table HCA-3: NRHP-Eligible Oregon Trail/NHT Inventory in Analysis Area with Potential Indirect
 Impacts..... 487**
Table HCA-4a: Evaluation of Applicant’s Visual Impact Mitigation 496
Table HCA-4b: Mitigation for NRHP-Eligible Oregon Trail/NHT Segments.....497

Table HCA-5: Exhibit S Historic Properties of Religious and Cultural Significance to Indian Tribes	503
Table HCA-6: Potentially Impacted Resources under OAR 345-022-0090(1)(a).....	507
Table HCA-7: Inventoried Resources under OAR 345-022-0090(1)(b)	528
Table HCA-8: Potential Minimization and Mitigation of Direct Impacts to Resource Site Types Identified within the Direct Analysis Area*	535
Table HCA-9: Potential Minimization and Mitigation Methods for Indirect Impacts*	536
Table HCA-10: Potential Minimization and Mitigation Methods for Indirect and Direct Impacts to Aboveground Resources*	537
Table R-1: Important Recreation Opportunities	542
Table R-2: Predicted Noise Levels from General Construction Activities	546
Table PS-1: Construction Spread and Affected Oregon Counties	570
Table PS-2: Estimated Workers and Population Change during Peak Construction	571
Table PS-3: Solid Waste Disposal Sites within the Analysis Area	576
Table PS-4: Available Housing Options based on Construction Spread	579
Table PS-5: Total Temporary Workers Needing Housing Compared to Available Housing Options	580
Table PS-6: Vehicle Trips per Day per Construction Spread	584
Table PS-7: Evaluation of Facility Impacts on Volume-to-Capacity Ratios for Roads Potentially Used during Facility Construction	587
Table PS-8: Airport Distances from Facility Components.....	597
Table PS-9: Fire Departments, Rural Fire Protection Districts, and Rangeland Fire Protection Associations within the Analysis Area	604
Table PS-10: Fire Response Providers, per County and Route, and Provider Distance from Site Boundary.....	607
Table PS-11: School District Information	618
Table WM-1: Materials from Construction Activities, Recycled Totals and Disposal Locations	622
Table SSTL-1: Electric Field Strength for Each Considered Structural Configuration	643
Table SSTL-2: Induced Current Factors	646
Table NC-1: Predicted Noise Levels from General Construction Activities.....	656
Table NC-2: Statistical Noise Limits for Industrial and Commercial Noise Sources.....	660
Table NC-3: Department Evaluation of Acoustic Noise Environments of Ambient Noise Monitoring Positions and NSR Groups	665
Table NC-4: Summary of Acoustic Modeling Results—Comparison of Predicted Facility Sound Levels to Late Night Baseline L50 (NSR Exceedances).....	677
Table RF-1: Summary of Estimated Wetland Impacts	702
Table RF-2: Summary of Estimated Waterway Impacts.....	702
Table RF-3: Department of State Lands Best Uses for Water Resources and EFSC Standards.....	713

Oregon Energy Facility Siting Council

LIST OF FIGURES

Figure 1: Selected Key Constraints	51
Figure 2: Approved and Alternative Transmission Line Routes.....	59
Figure 3: Approved Alternative Route Location Maps.....	60
Figure 4: Land Use Analysis Area	143
Figure 5: Morrow County Zoning and Facility Components	145
Figure 6: Umatilla County Zoning and Facility Components	166
Figure 7: Union County Zoning and Facility Components	189
Figure 8: Baker County and Facility Components.....	214
Figure 9: Malheur County and Facility Component Locations.....	228
Figure 10: City of North Powder Zoning and Facility Component Locations	238
Figure 11: City of Huntington Zoning and Proposed Multi-Use Area	243
Figure 12: Fire Protection Districts within Analysis Area	607
Figure 13: Common Noise Sources and Expected Noise Levels	654

Attachments

[Attachment 1: Site Certificate](#)

[Attachment 2: DPO Comment Index and DPO Comments](#)

[Attachment 3: Applicant Responses to Select Public Comments on the Draft Proposed Order](#)

[Attachment 4: DPO Comment, Applicant Responses, Department Response in Proposed Order
Crosswalk Tables](#)

[Attachment 5: Referenced Reviewing Agency Comment Letters and Documents Referenced](#)

[Attachment 6: Contested Case Order \(CCO\) as Amended and Adopted by Council](#)

[Attachment B-5 Road Classification Guide and Access Control Plan \(No Maps\)](#)

[Attachment B-5 Road Classification Guide and Access Control Plan \(Maps Only\)](#)

[Attachment BB-1 Plan for an Alternative Practice](#)

[Attachment BB-2 Fish Passage Plans and Designs](#)

[Attachment G-4 Draft Spill Prevention Control and Countermeasure Plan](#)

[Attachment G-5 Draft Framework Blasting Plan](#)

[Attachment H-1 Proposed Site Specific Geotechnical Work](#)

[Attachment H-2 Summary of Proposed Boring Locations](#)

[Attachment H-3 Seismic Tables and Maps](#)

[Attachment H-4 Landslide Inventory](#)

[Attachment I-3 1200-C Permit Application and Erosion and Sediment Control Plan](#)

[Attachment J-1 Draft Removal-Fill Compensatory Wetland Non-Wetland Mitigation Plan](#)

[Attachment J-2 Draft Removal-Fill Temp Impacts Draft Site Rehabilitation Plan](#)

[Attachment J-3 Removal Fill Permit Conditions](#)

[Attachment K-1 Agricultural Lands Assessment](#)

[Attachment K-2 Right of Way Clearing Assessment](#)

[Attachment P1-3 Draft Reclamation and Revegetation Plan](#)

[Attachment P1-4 Draft Vegetation Management Plan](#)

Oregon Energy Facility Siting Council

[Attachment P1-5 Draft Noxious Weed Plan](#)

[Attachment P1-6 Draft Fish and Wildlife Habitat Mitigation Plan](#)

[Attachment P1-9 Avian Protection Plan](#)

[Attachment P2-3 Greater Sage-Grouse Habitat Mitigation Plan](#)

[Attachment S-9 Draft Historic Properties Management Plan \(with Inadvertent Discovery Plan\)](#)

[Attachment U-2 Draft Transportation and Traffic Plan](#)

[Attachment U-3 Draft Fire Prevention and Suppression Plan](#)

[Attachment W-1 Facilities Removal and Site Restoration Cost Estimate](#)

[Attachment X-4 Noise Analysis Results by NSR Location](#)

[Attachment X-5 Maps - All NSRs and NSR Exceedances](#)

Oregon Energy Facility Siting Council

1 **I. INTRODUCTION**
2

3 The Oregon Energy Facility Siting Council (Council or EFSC) issues this final order in accordance
4 with Oregon Revised Statute (ORS) 469.370(7), based on its review of the Administrative Record
5 of the Application for Site Certificate (ASC) for the Boardman to Hemingway Transmission Line
6 (facility or proposed facility) and contested case proceeding. This final order includes conditions
7 of approval for inclusion in the site certificate to ensure or maintain compliance with applicable
8 rules and standards during the construction, operation and retirement of the facility.
9

10 The facility, including four alternative route segments, would be an approximately 300 mile-
11 long 500 kilovolt (kV) electric transmission line, plus related or supporting facilities including
12 access roads and other facility components. The approved route and approved alternative
13 routes would extend from a switching station proposed to be constructed near Boardman,
14 Oregon to the existing Hemingway Substation located in Owyhee County, Idaho. The approved
15 route and approved alternative routes would cross five Oregon counties, Malheur, Baker,
16 Union, Umatilla, and Morrow counties and Owyhee County in Idaho. The applicant must receive
17 permitting approvals from the federal land management agencies as well as the Energy Facility
18 Siting Council (EFSC or Council) to satisfy Oregon's requirements for permitting energy facilities.
19 The Council's authority extends to all land in Oregon, regardless of land ownership, except
20 tribal reservation land.
21

22 The facility qualifies as an "energy facility" under the definition in ORS 469.300(11)(a)(C) as it is
23 a proposed high voltage transmission line of more than 10 miles in length with a capacity of
24 230,000 volts or more to be constructed in more than one city or county in the State of
25 Oregon.¹ Approval of a site certificate by Council is required for the construction, operation,
26 and retirement of energy facilities as defined in ORS 469.300(11).²
27

28 In addition to the conditions in this final order, the certificate holder is subject to the conditions
29 and requirements contained in the rules and standards of the Council and in local ordinances
30 and state laws in effect on the date the site certificate is executed. Under ORS 469.401(2), upon
31 a clear demonstration of a significant threat to public health, safety, or the environment that
32 requires application of later-adopted laws or rules, the Council may require compliance with
33 such later-adopted laws or rules. The Council recognizes that many specific tasks related to the
34 design, construction, operation, and retirement of the facility would be undertaken by the
35 applicant's agents or contractors. Nonetheless, the certificate holder remains responsible for
36 ensuring compliance with all provisions of the site certificate.
37

38 The Council does not have jurisdiction over matters that are not included in and governed by

¹ The definitions contained in ORS 469.300 and Oregon Administrative Rule (OAR) 345-001-0010 apply to terms used in this order.

Oregon Energy Facility Siting Council

1 the site certificate or amended site certificate, including design-specific construction or
2 operating standards and practices that do not relate to siting, as well as matters relating to
3 employee health and safety, building code compliance, wage and hour or other labor
4 regulations, or local government fees and charges.³ Also outside the Council's jurisdiction are
5 matters of land-acquisition, land purchases, land leases, land access agreements, and right-of-
6 way easements. However, nothing in ORS chapter 469 shall be construed to preempt the
7 jurisdiction of any state agency or local government over matters that are not included in and
8 governed by the site certificate or amended site certificate.^{4, 5}

9
10 A site certificate is a binding agreement between the State of Oregon and the applicant,
11 authorizing the applicant to design, construct, operate, and retire a facility on an approved site,
12 incorporating all conditions imposed by the Council on the applicant.⁶ A site certificate issued
13 by the Council binds the state and all counties, cities and political subdivisions of Oregon. Once
14 the Council issues the site certificate, any affected state agency, county, city or political
15 subdivision must, upon submission by the applicant of the proper applications and payment of
16 the proper fees, but without hearing or other proceeding, promptly issue the permits, licenses
17 and certificates addressed in the site certificate.⁷ The Council has continued authority over the
18 site for which the site certificate is issued and may inspect, or direct Department to inspect, or
19 request another state agency or local government to inspect, the site at any time in order to
20 ensure that the facility is being operated consistently with the terms and conditions of the site
21 certificate.⁸

22
23 Based upon its review, including conclusions and conditions of compliance presented in this
24 final order, the Council approves the application for site certificate and issues a site certificate
25 for the facility.

26 27 **II. PROCEDURAL HISTORY**

28 29 **II.A. Notice of Intent**

30
31 On July 6, 2010, the Department received a Notice of Intent (NOI) from Idaho Power Company
32 (applicant) to file an application for site certificate (ASC) for a new 500-kilovolt (kV)

³ ORS 469.401(4).

⁴ *Id.*

⁵ Several comments provided at the public hearings and submitted in writing on the DPO expressed concerns about landowner compensation, the applicant's process for negotiating with landowners for access agreements, utility easements, eminent domain, proprietary matters, and greater economic issues. These matters are all outside the Council's jurisdiction and not related to a siting standard. B2HAPPDoc8-1 All DPO Comments Combined-Rec'd 2019-05-22 to 08-22; Aston, J., Foss, K., Jordan, F. et al.

⁶ ORS 469.300(26).

⁷ ORS 469.401(3).

⁸ ORS 469.430.

Oregon Energy Facility Siting Council

1 transmission line.⁹ The facility would be approximately 300 miles long and extend from a
2 switching station proposed to be constructed near Boardman, Oregon to the existing
3 Hemingway Substation located in Owyhee County, Idaho. The transmission line would cross five
4 Oregon counties, Malheur, Baker, Union, Umatilla, and Morrow counties and Owyhee County in
5 Idaho. Approximately 66 percent of the underlying land within the transmission line corridor
6 would be privately-owned, 32 percent would be managed by federal agencies, and one percent
7 would be owned by state government. The applicant must receive permitting approvals from
8 the federal land management agencies as well as the Energy Facility Siting Council (Council) to
9 satisfy Oregon's requirements for permitting large-scale energy facilities. The Council's
10 authority extends to all land in Oregon, regardless of land ownership, except tribal reservation
11 land.

12
13 On July 16, 2010, the Department issued a public notice of the NOI to the Council's mailing lists
14 and to adjacent property owners as defined at OAR 345-020-0011(1)(f). This public notice was
15 distributed jointly with the U.S. Bureau of Land Management (BLM)—the lead agency
16 overseeing the National Environmental Policy Act (NEPA) federal review process—to satisfy
17 both EFSC and NEPA requirements. The Department also published the notice in multiple local
18 area newspapers within the vicinity of the facility. The notice announced a series of public
19 scoping meetings that were held in several cities along the proposed transmission line route,
20 and requested public comments on the NOI. The public notice date also initiated a reviewing
21 agency comment period on the NOI. In accordance with OAR 345-020-0040, a review request
22 was issued by the Department and the applicant distributed the NOI to Special Advisory Groups
23 (SAG), state agencies, local governments, and tribal governments.¹⁰

24 **II.B. Project Order**

25
26 On March 2, 2012, the Department issued a project order in accordance with OAR 345-015-
27 0160, which requires the Department to specify the state statutes, administrative rules, and
28 local, state, and tribal permitting requirements applicable to the construction and operation of
29 the proposed facility. The project order outlines the application for site certificate requirements
30 from OAR 345-021-0010 that are relevant to the facility. Under OAR 345-015-0160, the project
31 order also establishes analysis areas for the facility which are areas containing resources that
32 the facility may significantly affect and that must be evaluated in the application for site
33 certificate.¹¹ A facility might have different analysis areas for different types of resources.

⁹ In August 2008, the applicant submitted an NOI to the Department. Due to input received during the joint scoping meetings and the Community Advisory Process (CAP) with the BLM, USFS, the Department and other stakeholders, the applicant revised the transmission line route. The applicant withdrew the 2008 NOI and submitted the NOI in 2010 with revised proposed and alternative segment routes. See B2H-0054 07-06-10 Notice of Intent for Boardman to Hemingway Transmission Line. Section B3.

¹⁰ Pursuant to ORS 469.480, a special advisory group is the governing body of any local government within whose jurisdiction the facility is proposed to be located.

¹¹ OAR 345-015-0160(1)(f) and OAR 345-001-0010(2).

Oregon Energy Facility Siting Council

1 Further, the Department considered the size and type of the facility in determining the study
2 areas the applicant must evaluate in the application.¹²

3

4 The project order was amended in May 2012, and amended a second time in July 2018. The
5 amendments were required to update applicable standards and rules, as discussed further
6 below.

7 **II.C. Preliminary Application for Site Certificate**

8

9 On February 27, 2013, the applicant submitted a preliminary application for a site certificate
10 (pASC) to the Department. Thereafter, and in compliance with OAR 345-021-0050(1), the
11 Department prepared a review request memorandum to reviewing agencies and compiled a
12 distribution list, including all SAGs, state and local governments and tribal government
13 reviewing agencies listed in OAR 345-001-0010(51). In accordance with ORS 469.350(2) and
14 OAR 345-021-0050, the applicant distributed the memorandum and a copy of the pASC to each
15 of the reviewing agencies.

16 **II.D. First Amended Project Order**

17

18 In May 2013, BLM issued a press release identifying the routes it intended to analyze in the
19 Draft Environmental Impact Statement (DEIS) for the proposed facility. BLM's preliminary
20 environmentally preferred alternative included two route segments not included in the pASC
21 submitted to the Department for the Council's review process. As a result, the applicant
22 indicated its intent to amend the pASC to include the alternative route segments identified in
23 the DEIS.

24

25 Under OAR 345-015-0160(3), the Department or Council may amend the project order at any
26 time. In light of changes and clarifications to the proposed facility since the Department issued
27 the project order in March 2012, and in anticipation of the applicant's amendment to the pASC,
28 the Department issued the first amended project order on December 22, 2014, establishing and
29 updating the requirements for the site certificate application.

30 **II.E. Amended Preliminary Application for Site Certificate**

31

32 The BLM issued its Final Environmental Impact Statement in November 2016, and then
33 published its Record of Decision (ROD) on November 17, 2017, identifying the agency's selected
34 route. For additional discussion of the comparison between the federal NEPA review and
35 permitting process and the Council's review and permitting process see section III.A,
36 *Transmission Corridor Selection*, of this order.

37

38 The applicant submitted to the Department an amended preliminary application for site
39 certificate (ApASC) on July 19, 2017. The ApASC reflected BLM's selected route issued in the

¹² OAR 345-015-0160(2).

Oregon Energy Facility Siting Council

1 ROD and other project modifications. In accordance with OAR 345-021-0090(2), a preliminary
2 application may be amended at any time. As required by OAR 345-021-0050, the Department
3 provided a reviewing agency memorandum that was distributed with copies of the ApASC to
4 SAGs, state and local governments and tribal government reviewing agencies. The reviewing
5 agency memorandum requested agencies and governments to comment by a specified
6 deadline on the sufficiency of the information in the ApASC and if additional information
7 needed to be provided for the application to be deemed complete, per OAR 345-015-0190(5).
8 The 45-day comment deadline was September 1, 2017, with an extended comment deadline of
9 October 2, 2017. However, several reviewing agencies provided ongoing comments as the
10 Department and the applicant consulted with them on the sufficiency of the information
11 provided. On September 15, 2017 the Department issued to the applicant a determination of
12 an incomplete ApASC detailing required information and noted pending reviewing agency
13 comments.

14 **II.F. Second Amended Project Order**

15

16 On July 26, 2018, the Department issued a second amended project order, which reflected
17 changes that resulted from rulemaking, specifically to OAR 345-021-0010(1)(p) and (q),
18 OAR 345-022-0010(1)(h), and OAR 345-022-0060. The second amended project order also
19 removed references to ORS 469.310 because it is a statutory policy rather than a Council
20 standard for siting energy facilities. It also updated the reviewing agency list based on the
21 proposed route and alternative route segments as proposed by the applicant in the ApASC.

22 **II.G. Application for Site Certificate**

23

24 The Department began reviewing the ApASC upon submission on July 19, 2017 and issued
25 formal requests for additional information (RAI's) from September 15, 2017 to September 21,
26 2018. The Department issued RAI's per exhibit of the ASC, however the Department also issued
27 RAI's relating to reviewing agency, local and tribal government comment letters and RAI's. The
28 applicant provided responses to all Department RAI's and to all reviewing agency, local and
29 tribal government comments and RAI's. The Department reviewed the applicants' responses in
30 consultation with applicable agencies, where necessary, to verify the sufficiency of the
31 information as it relates to OAR 345-021-0010. After reviewing the applicant's responses and
32 portions of revised exhibits, the Department determined the ApASC to be complete on
33 September 21, 2018 and the applicant filed a complete ASC on September 28, 2018. Under OAR
34 345-015-0190(5), an ASC is considered complete when the Department finds that the applicant
35 has submitted information adequate for the Council to make findings or impose conditions on
36 all applicable Council standards.

37

38 Public notice of the complete ASC was issued on October 3, 2018 and public notice of the
39 complete ASC was also published in the Baker City Herald, La Grande Observer, East Oregonian,
40 Hermiston Herald, Hells Canyon Journal, Heppner Gazette Times, East Oregonian, Idaho Press,
41 Idaho Statesman, Vale Malheur Enterprise, and the Ontario Argus Observer. On October 3,
42 2018 the notice was issued via the Department's email list serve - GovDelivery - to 1,562 email

Oregon Energy Facility Siting Council

1 addresses and printed copies were mailed to approximately 8,300 physical addresses on the
2 Council's special mailing list for the facility.

3

4 The Department held a series of public informational meetings on the complete ASC from
5 October 15 through October 18, 2018 in Ontario, Baker City, La Grande, Pendleton and
6 Boardman, Oregon. Pursuant to OAR 345-015-0200, the Department provided a notice of the
7 complete ASC to reviewing agencies, along with a request for agency reports on the complete
8 ASC, distributed by the applicant. On or before October 10, 2018, the applicant mailed all
9 reviewing agencies copies of the complete ASC with the notice and request for an agency
10 report with a comment submission date of November 26, 2018.¹³ The Department received
11 comments from the following reviewing agencies, including special advisory groups and tribal
12 governments:

13

- 14 • Baker County Planning Department/Board of Commissioners (Special Advisory Group)
- 15 • City of La Grande Planning Department
- 16 • Confederated Tribes of the Umatilla Indian Reservation
- 17 • Confederated Tribes of the Warm Springs Reservation_of Oregon
- 18 • Oregon Department of Aviation
- 19 • Oregon Department of Environmental Quality
- 20 • Oregon Department of Forestry
- 21 • Oregon Department of Fish and Wildlife
- 22 • Oregon Department of Transportation
- 23 • Oregon Department of State Lands
- 24 • Oregon State Historic Preservation Office
- 25 • Oregon Water Resources Department
- 26 • Union County Planning Department/Board of Commissioners (Special Advisory Group)
- 27 • United States Bureau of Land Management
- 28 • United States Bureau of Reclamation
- 29 • United States Department of the Navy
- 30 • United States Forest Service

31

32 Under OAR 345-015-0190(9), from March 6 to March 29, 2019, the applicant submitted
33 additional information errata in response to the reviewing agency comments and additional

¹³ Under ORS 469.360(2), pursuant to a written agreement, the Council may compensate reviewing agencies including state agencies and local governments for expenses directly related to the review of a notice of intent, application for site certificate, and participation in a council proceeding, excluding legal expenses of the agency or local government incurred as a result of participation by the state agency or local government as a party in a contested case. The Department interprets a "council proceeding" to include the public hearing(s) on a draft proposed order, the review of the draft proposed order, and contested case. Under ORS 469.360(4), pursuant to a written agreement, the Council may only compensate Tribal Governments identified as reviewing agencies for expenses directly related to the review of a notice of intent and application for site certificate.

Oregon Energy Facility Siting Council

1 information requests made by the Department.¹⁴ The additional information was submitted as
 2 errata sheets appending the applicable exhibit. On March 28, 2019, the Department issued a
 3 GovDelivery announcement and posted the errata information on the website. References to
 4 application exhibits and to the additional information errata are provided in this order.
 5 Information from the errata sheets that were specific to an attachment or plan has been
 6 incorporated into the applicable plan.

7
 8 On May 16, 2019, the Council appointed Ms. Alison Greene Webster as the hearing officer to
 9 conduct the public hearing on the draft proposed order and to conduct the contested case
 10 proceeding. Ms. Alison Greene Webster is a Senior Administrative Law Judge with the Oregon
 11 Office of Administrative Hearings.

12 **II.H. Council Review Process**

13
 14 On May 22, 2019, the Department issued a draft proposed order (DPO) and public notice of a
 15 62-day comment period on the DPO. The Council’s designated hearing officer conducted a
 16 series of public hearings on the DPO, one in each county crossed by the facility. The details for
 17 each public hearing are provided below. Oral and written testimony was provided at the public
 18 hearings.¹⁵

Table a: Boardman to Hemingway Transmission Line DPO Hearings

June 2019					
	Tue 18	Wed 19	Thu 20	Wed 26	Thu 27
	4:30 – 8:00 p.m.	4:30 – 8:00 p.m.	4:30 – 8:00 p.m.	4:30 – 8:00 p.m.	4:30 – 8:00 p.m.
County	Malheur	Baker	Union	Umatilla	Morrow
Location	Four Rivers Cultural Center, 676 SW 5th Ave, Ontario, OR 97914	Baker City Veterans of Foreign Wars Hall 2005 Valley Ave, Baker City, OR 97814	Blue Mountain Conference Center, 404 12th St, La Grande, OR 97850	Pendleton Convention Center, 1601 Westgate, Pendleton, OR 97801	Port of Morrow, Riverfront Room 2 Marine Dr NE, Boardman, OR 97818

19
 20 Pursuant to OAR 345-015-0220, Notice of the DPO, hearings, and comment period was
 21 published in 10 newspapers within the vicinity of the proposed facility in Oregon and Idaho. The

¹⁴ OAR 345-015-0190(9) states, “After a determination that an application is complete, the applicant shall submit additional information to the Department if the Department identifies a need for that information during its review of the application. Submission of such information does not constitute an amendment of the application.”

¹⁵ ORS 469.370(2).

Oregon Energy Facility Siting Council

1 notice was also emailed or mailed to persons on the Council's general mailing list, persons on
2 the special mailing list set up for the facility; and print copies were mailed to the property
3 owners listed in ASC Exhibit F.^{16,17}

4
5 At the June 26, 2019 DPO public hearing in Pendleton, Oregon, the Council extended the public
6 comment period by 30-days from July 23 to August 22, 2019 in response to requests made by
7 the public for additional time needed to review and evaluate the volume and substance of
8 material contained in the DPO and ASC; and, extended the deadline for the applicant to
9 respond to DPO public comments by 60-days, from July 23 to September 23, 2019, based on
10 applicant's request, to provide an adequate opportunity to respond to comments. On
11 September 13, 2019, based on volume and substance of comments received on the DPO, the
12 applicant requested to extend the deadline established for applicant responses to DPO
13 comments from September 23 to November 7, 2019, which was granted by Chair Beyeler via
14 emergency action and ratified by Council at the September 26-27, 2019 Council meeting.¹⁸ A
15 comment index for all persons who commented on the DPO and all of the combined DPO
16 comments is provided as Attachment 2 to this order. The opportunity for the applicant to
17 respond to comments on the DPO, under OAR 345-015-0220(5)(b), is not mandatory and is
18 voluntary upon request to Council to extend the record. The applicant is not required to
19 provide a response to every unique comment on the DPO or duplicated comments on the DPO.
20 The applicant's responses to select DPO comments are included as Attachment 3 to this order,
21 submitted in table format. As a courtesy, the Department formatted these tables to serve as a
22 "crosswalk" between the DPO comments, applicant responses and Department responses
23 and/or proposed order revisions. The crosswalk tables are included as Attachment 4 to this
24 order.

25
26 On July 2, 2020, the Department issued a proposed order, taking into consideration Council
27 comments, comments received "on the record of the public hearing" (i.e., oral testimony
28 provided at the public hearings and written comments received by the Department after the

¹⁶ The notice of the DPO included the noticing requirements outlined in OAR 345-015-0220 and was mailed to the required persons. In addition, and as a courtesy not required by rule, the Department mailed notices to individuals identified in OAR 345-021-0010(x)(E), "A list of the names and addresses of all owners of noise sensitive property, as defined in OAR 340-035-0015..." Commenters assert proper notice was not provided for owners of noise sensitive properties. B2HAPPDoc8-381 DPO Public Comment_Stop B2H Krieder F 2019-08-22, Gilbert, I., Howell, J., et al.

¹⁷ See Section III.C., *Facility; Related or Supporting Facilities (Permanent and Temporary); Access Roads* for a discussion of related or supporting facilities including roads proposed to be substantially modified. All related or supported facilities would be located within the proposed site boundary and therefore landowners within the notification distance established in OAR 345-021-0010(1)(f) from these related or supporting facilities were included in ASC Exhibit F and received notice of the DPO. Existing roads that require 0-20% improvements are not considered substantially modified, and therefore are not included in the site boundary under EFSC review. See also IV.M. *Public Services; IV.M.6. Traffic Safety* of this order.

¹⁸ OAR 345-015-0220(5)(b); states "A person who intends to raise any issue that may be the basis for a contested case must raise the issue with sufficient specificity to afford the Council, the Department, and the applicant an adequate opportunity to respond, including a statement of facts that support the person's position on the issue."

Oregon Energy Facility Siting Council

1 date of the notice of the public hearing and before the close of the public hearing written
2 comment period), and agency consultation. Concurrent with the issuance of the proposed
3 order, the Department issued a Notice of Proposed Order and Contested Case.¹⁹ The Notice of
4 Proposed Order and Contested Case was issued via U.S. mail, email or both, dependent upon
5 individual's contact information on file, pursuant to OAR 345-015-0230(3), and sent to all
6 persons on the Council's general mailing list, the special mailing list established for the project
7 (i.e. individuals that signed up to receive electronic ODOE related notifications via govdelivery
8 or ClickDimensions for this project or all EFSC projects), all persons who commented in person
9 or in writing on the record of the DPO public hearings, and the property owners listed in Exhibit
10 F of the ASC, as requested by the Department.²⁰

11 **II.I. Contested Case Proceeding**

12
13 The July 2, 2020, Public Notice of Proposed Order and Contested Case established August 6,
14 2020 at 5:00 pm as the deadline to request party status or limited party status in the contested
15 case proceeding. The Department subsequently extended the deadline to August 27, 2020 at
16 5:00 p.m.

17
18 On September 8, 2020, the Hearing Officer issued an Amended Notice of Petitions to Request
19 Party Status; Order Scheduling Pre-Hearing Conference, notifying the Department and Idaho
20 Power of the petitions for party status or limited party status received in this matter. On
21 September 16, 2020, in response to the Department's Request for Clarification, the Hearing
22 Officer issued a Second Amended Notice of Petitions to Request Party Status; Order Scheduling
23 Pre-Hearing Conference.

24
25 The Hearing Officer received petitions requesting party or limited party status from the
26 following persons on or before the deadline: Colin Andrew, Kathryn Andrew, Dr. Karen Antell,
27 Miranda Aston, Janet Aston, Susan Badger-Jones, Lois Barry, Peter Barry, Ryan W. Browne, Gail
28 Carbiener (as an individual and on behalf of the Oregon California Trails Association (OCTA)),
29 Norm Cimon, Matt Cooper, Whit Deschner, Brian Doherty, Eastern Oregon University, Corrine
30 Dutto, Jim and Kaye Foss, Suzanne Fouty, Susan Geer, Charles Gillis, Dianne B. Gray, Jerry
31 Hampton (on behalf of the Baker County Fire Defense Board), Sam Hartley, Ken and Marsha
32 Hildebrandt, Joe Horst and Anna Cavinato, Jane and Jim Howell, Fuji Kreider (on behalf of Stop
33 B2H Coalition and Greater Hells Canyon Council), Greg Larkin, John H. Luciani, Charles A. Lyons,
34 Virginia and Dale Mammen, Anne March, Kevin March, JoAnn Marlette, Michael McAllister,

¹⁹ See ORS 469.370(4) and OAR 345-015-0014.

²⁰ Under OAR 345-015-0230(3)(b), following the issuance of the proposed order, the Department must issue a public notice of the proposed order, sent via mail or email to (D) The property owners listed in Exhibit F of the site certificate application, as updated by the applicant upon the request of the Department. On May 14, 2020, the Department requested the applicant provide an updated property owner list of all owners of record, as shown on the most recent property tax assessment roll provided by counties. Because OAR 345-015-0230(3) references ASC Exhibit F, and ASC Exhibit F was derived from the previous rule requirements with distances from the site boundary, the Department requested the same notification distances be used to update the ASC Exhibit F list.

Oregon Energy Facility Siting Council

1 John B. Milbert, Jennifer Miller, Kathryn Morello, Ralph Morter, David Moyal, Sam Myers,
2 Timothy C. Proesch, Louise Squire, Jeri Watson, Stacia Jo Webster, Daniel White, Jonathan
3 White, John Williams, John Winters. Petitions from Irene Gilbert (as an individual and on behalf
4 of Stop B2H Coalition), Sue McCarthy, Carl Morton, Qwest Corp., dba CenturyLink and Kelly
5 Skovlin were received after the deadline.

6
7 On September 25, 2020, the Hearing Officer convened a prehearing conference by telephone to
8 address the petitions for party or limited party status and the Department and Idaho Power's
9 responses to the petitions. The Hearing Officer continued the prehearing conference to
10 October 1, 2020 to complete the agenda.

11
12 On October 29, 2020, the Hearing Officer issued an Order on Petitions for Party Status,
13 Authorized Representatives and Issues for Contested Case (Order on Party Status). The Order
14 on Party Status denied requests for party or limited party status from Sue McCarthy, Kelly
15 Skovlin, Qwest Corp. dba CenturyLink, and Carl Morton after finding their petitions were
16 untimely and that petitioners had not established good cause for the failure to file timely;
17 denied requests for party or limited party status from Jerry Hampton, Sam Hartley, and Ralph
18 Morter after finding the petitioners had not comment either in writing or in person on the
19 record of the DPO, as required by ORS 469.370(5); denied requests for party or limited party
20 status from petitioners Brian Doherty, Corinne Dutto, Ken and Marsha Hildebrandt, Kathryn
21 Morello, and Jeri Watson after finding that the petitioners failed to appear at the prehearing
22 conference, thereby waiving petitioner's previously raised issues; and denied requests for party
23 or limited party status from Janet Aston, Miranda Aston, Norm Cimon, Greg Larkin, John
24 Luciani, and Charles Lyons after finding the petitioners had failed to raise an issue at the public
25 hearing related to a siting standard or applicable statute with sufficient specificity to allow for a
26 response. The Order on Party Status granted limited party status to the remaining 35
27 petitioners. The Order on Party Status identified 70 properly raised discrete contested case
28 issues and denied 47 issues.

29
30 On October 30, 2020, the Council notified the parties and petitioners for party status that the
31 Council would review any properly filed appeals of the Hearing Officer's Order on Party Status
32 during its November 19-20, 2020, Council Meeting.

33
34 On November 9, 2020, the Hearing Officer issued a Notice to Council of Appeals Pursuant to
35 OAR 345-015-0016(6) and Corrected Table of Identified Issues (Notice to Council). The Notice to
36 Council identified 26 petitioners that timely filed appeals on the Order on Party Status: Stop
37 B2H Coalition, Colin Andrew, Kathryn Andrew, Janet Aston, Miranda Aston, Lois Barry, Peter
38 Barry, Gail Carbiener, Matt Cooper, Whit Deschner, Jim and Kaye Foss, Suzanne Fouty, Susan
39 Geer, Irene Gilbert, Jane and Jim Howell, Greg Larkin, John Luciani, Charles Lyons, Virginia and
40 Dale Mammen, Anne March, JoAnn Marlette, Michael McAllister, Sam Myers, Tim Proesch,
41 Stacia Jo Webster, and John Williams.

42
43 On November 20, 2020, the Council held a hearing on the appeals. The Council continued the
44 hearing to November 25, 2020 through a Special Council Meeting. Following the hearing on

Oregon Energy Facility Siting Council

1 November 25, 2020, the Council issued an Order on Appeals of Hearing Officer Order on Party
2 Status, Authorized Representatives and Issues (Order on Appeals). In the Order on Appeals, the
3 Council directed the Hearing Officer to grant limited party status to petitioner Charles Lyons;
4 clarify three issues; and grant eight additional issues as properly raised issues in the contested
5 case. The Council directed the Hearing Officer to issue an amended Order on Party Status based
6 on the final list of parties with standing on issues and the list of identified issues set out in the
7 Order on Appeals.

8
9 On May 31, 2022, the Hearing Officer issued her Proposed Contested Case Order (PCCO)
10 including Findings of Fact and Conclusions of Law related to issues in the Contested Case and
11 proposing the Council issue a Final Order granting the site certificate with amendments to site
12 certificate conditions recommended in the Department's Proposed Order. The PCCO set 5:00
13 p.m. on June 30, 2022 as the deadline for parties and limited parties to file exceptions to the
14 PCCO; and 5:00 p.m. on July 15, 2022, as the deadline for any responses to those exceptions.
15 The Council conducted a hearing to review the PCCO and the parties' and limited parties'
16 exceptions and responses on August 29-31, 2022 in La Grande Oregon.II.I.1. Council Review and
17 Decision on Exceptions and Responses

18
19 Several limited parties filed exceptions to various procedural elements of the contested case
20 process. The Council concludes that these exceptions are without merit. The Council
21 summarizes and discusses these exceptions below.

22
23 **Exceptions Concerning Limited Party Status**

24
25 Both STOP B2H and Irene Gilbert filed exceptions to the Proposed Contested Case Order's
26 conclusion that they were entitled only to "limited" party status in the contested case, rather
27 than "full" party status. This issue was briefed in the contested case and addressed at length in
28 the Council's Order on Appeals of Hearing Officer Order on Party Status, Authorized
29 Representatives and Issues, November 25, 2020, which is incorporated by reference.
30 In her exception, Ms. Gilbert argues that restricting the participation of limited parties to the
31 issues they raised on the record of the Draft Proposed Order violates ORS 183.413, ORS
32 183.417 and OAR 135-003-0005(7) and that ODOE lacks the authority to interpret the model
33 contested case rules because the Attorney General, not ODOE, promulgated those rules. STOP
34 and Ms. Gilbert made similar arguments during the contested case. The Hearing Officer
35 rejected those arguments and held that the limited party status was appropriate because,
36 among other reasons, under statute and rule (ORS 469.370, OAR 345-015-0016(3) and OAR
37 137-003-0005) there are eligibility requirements for participating in a contested case and under
38 OAR 137-003-0005(8) and (9), OAR 137-003-0040 and OAR 345-015-0083 it is appropriate for
39 the ALJ to limit petitioners' participation to the issues properly raised in their respective
40 petitions for party status.²¹ The Council affirmed that ruling in its November 25, 2020 Order on

²¹ Order on Petitions for Party Statute, Authorized Representatives and Issues for Contested Case, pp. 8-11
(October 29, 2020).

Oregon Energy Facility Siting Council

1 Appeals for Hearing Officer Order on Party Status, Authorized Representatives and Issues.
2 Having reviewed STOP B2H's and Irene Gilbert's exceptions, the Council reaffirms its November
3 25, 2020 Order.

4

5 **Exceptions Concerning Issue Statements**

6

7 Irene Gilbert, filed exceptions to the Proposed Contested Case Order's statement of issues for
8 which she was granted standing to participate as a limited party, arguing the Hearing Officer's
9 Order on Case Management early in the case did not accurately identify the issues. Michael
10 McAllister filed an exception to the Proposed Contested Case Order's denial of one of his
11 issues: "Whether Council's failure to consider the Agency Selected NEPA Route constitutes a
12 violation of ORS 469.370(13)." The Hearing Officer considered all petitions for party status and
13 requests for the hearing of issues in her Order on Petitions for Party Status, Authorized
14 Representatives and Issues for Contested Case, October 29, 2020. Petitioners unsatisfied with
15 the Hearing Officer's order were given an opportunity to appeal that Order to the Council. Mr.
16 McAllister appealed the Hearing Officer's denial of the aforementioned issue. The Council ruled
17 on all appeals in its Order on Appeals of Hearing Officer Order on Party Status, Authorized
18 Representatives and Issues, November 25, 2020, which is incorporated by reference. The issues
19 to be litigated in the contested case and the framing of those issue statements became final
20 with the Council's November 25, 2020 Order. Having reviewed Mr. McAllister's and Irene
21 Gilbert's exceptions, the Council reaffirms its November 25, 2020 Order and concludes that the
22 Proposed Contested Case Order properly addressed the issues covered in these exceptions.

23

24 **Exceptions to the Attorney General's Rules Exemption for EFSC Contested Cases and Alleged**
25 **Conflict of Interest of Assistant Attorney General**

26

27 Irene Gilbert filed exceptions to the Proposed Contested Case Order's reliance on the Council's
28 procedural rules governing contested cases (OAR Chapter 345, Division 015) and Model Rules of
29 Procedure for Contested Cases (OAR 137-003-0001 through -0092), contending that since an
30 administrative law judge from the Office of Administrative Hearings presided over the
31 contested case hearing, the Hearing Officer and Proposed Contested Case Order should instead
32 have relied on OAR 137-003-0500 *et seq.*, which govern contested cases before the Office of
33 Administrative Hearings. Ms. Gilbert also contends that Patrick Rowe, an Assistant Attorney
34 General who represented the Oregon Department of Energy in this matter, has a conflict of
35 interest.²²

36

37 Use of the Model Rules in OAR 137-003-0001 through -0092 and Council's own contested case
38 rules is supported by the law and procedural history of this case. The Council provides the
39 following information for context.

²² Irene Gilbert's Exceptions to Procedures used During B2H Contested Case and Process and Request for Exception to Summary Determination FW-4, LU-5, NC-5, M-2, FW-9, FW-10, FW-11 (June 20, 2022) (hereinafter "I. Gilbert Procedural Exceptions" at 5-6.

Oregon Energy Facility Siting Council

1 There are two sets of “model rules” for contested cases - those in OAR 137-003-0001 through
2 137-003-0092 and those in 137-003-0501 through 137-003-0700 (the latter of which are
3 commonly referred to as the “OAH rules”). EFSC has adopted the model rules for contested
4 cases in OAR 137-003-0001 through 137-003-0092 and has supplemented them with its own
5 rules in OAR 345 Division 15.

6
7 Under OAR 345-015-0320(1), the Council shall appoint a hearing officer to conduct the public
8 hearing described in OAR 345-015-0023(1). The Council may appoint a Council member, an
9 employee of the Department of Energy, or some other person or persons as it sees fit. In the
10 past the Council appointed private sector attorneys to serve as the Hearing Officer for its
11 contested case proceedings. Since December 2017, the Department has worked with the Office
12 of Administrative Hearings (OAH) Administrative Law Judges (ALJs) to serve as EFSC-appointed
13 Hearing Officers. OAH ALJs are required to conduct contested cases pursuant to the rules in
14 OAR 137-003-0501 through 137-003-0700 (*i.e.*, the “OAH rules”), *unless* the agency on whose
15 behalf the ALJ is conducting the hearing obtains an exemption from the Oregon Attorney
16 General. ORS 183.630. Because the Council has adopted the other set of model rules and has its
17 own contested case rules, the Oregon Attorney General issued an exemption allowing the
18 Council and the ALJs to use the Model Rules in OAR 137-003-001 through 137-003-0092 and the
19 Council’s own rules in OAR Chapter 345, Division 015) for this and other contested cases
20 commencing before June 30, 2021.²³

21
22 With respect to Assistant Attorney General Patrick Rowe’s representation of the Oregon
23 Department of Energy in this matter, Paul Garrahan, Attorney-in-Charge in the Natural
24 Resources Division at the Oregon Department of Justice, as well as Mr. Rowe issued a letter on
25 behalf of the Attorney General to explain the role of DOJ AAG’s in Department and EFSC
26 matters.²⁴ The letter explains that under ORS 180.060, the Attorney General is responsible for
27 representing the State in all legal matters, including representing state agencies and that the
28 Attorney General also has sole discretion in assigning AAGs to represent these agencies. It
29 further explains that Mr. Rowe serves as primary counsel for ODOE and EFSC but when a matter
30 proceeds to contested case, “the Department of Justice designates separate counsel to
31 represent ODOE and EFSC, respectively” and that in the B2H matter, Mr. Rowe represents
32 ODOE, while Mr. Jesse Ratcliffe has been designated to advise EFSC.

33
34 For the aforementioned reasons, the Council finds there is no legal basis for Ms. Gilbert’s
35 exceptions regarding the rules that were applied to the contested case or the involvement of
36 the DOJ attorneys in the contested case.

37
38
39
40

²³ AG ORS 183.630 Exemption_10.21.20.

²⁴ Letter to ALJ - DOJ Role in EFSC Contested Cases 2021-08-23.

Oregon Energy Facility Siting Council

1 **Exception to the Use of Motions for Summary Determination in the Contested Case Process**

2
3 Irene Gilbert filed an exception to the Proposed Contested Case Order's reliance on motions for
4 summary determination in the contested case process.²⁵ Her exception contends that the
5 procedural rules relied on the contested case (OAR Chapter 345, Division 015 and OAR 137-003-
6 0001 through -0092), as well as the Attorney General's exemption establishing the use of these
7 rules (discussed above) do not authorize the use of motions for summary determination. OAR
8 345-015-0023, which establishes the duties of the Hearing Officer, authorizes the Hearing
9 Officer to "dispose of procedural matters and rule on motions." In her October 21, 2020
10 exemption, the Attorney General noted that neither the Model Rules of Procedure for
11 Contested Cases nor the Council's contested cases rules contained a specific rule regarding
12 motions for summary determination. The Attorney General left it "to the Council, presiding ALJ,
13 and the parties to resolve" whether such motions are authorized. At a January 27, 2021
14 prehearing conference Ms. Gilbert argued that the contested case schedule should include
15 dates for filing and responding to motions for summary determination ("MSDs") and she and
16 other limited parties indicated they intended to file MSDs.²⁶ Thereafter, the Hearing Officer
17 included over three months in the contested case schedule for MSDs and related procedures.²⁷
18 In light of the foregoing, the Council concludes that the Hearing Officer had the discretion to
19 and appropriately permitted the use of motions for summary determination in this proceeding.
20

21 **Exception Contending that the Proposed Contested Case Order Fails to Comply with ORS**
22 **183.470**

23
24 Irene Gilbert filed an exception²⁸ contending that the Proposed Contested Case Order does not
25 comply with ORS 183.470(2), which states that "[a] final order shall be accompanied by findings
26 of fact and conclusions of law. The findings of fact shall consist of a concise statement of the
27 underlying facts supporting the findings as to each contested issue of fact and as to each
28 ultimate fact required to support the agency's order." The plain language of the statute
29 provides that it applies to *final* orders, not proposed orders such as the Proposed Contested
30 Case Order. Therefore, the Council concludes that the exception is without merit.
31

32 **Exception Concerning the Process for Citations to the Contested Case Record**

33
34 Irene Gilbert filed an exception contending that the parties were not allowed to use commonly
35 accepted references to identify exhibits or reference documents and that the citation method
36 required by the Hearing Officer was too burdensome.²⁹ The Council concludes that this
37 exception is without merit. The Hearing Officer has the discretion to "[f]acilitate the

²⁵ I. Gilbert Procedural Exceptions at 9.

²⁶ See Idaho Power's Response to Irene Gilbert's Motion to Dismiss All Motions for Summary Determination, Attachment 1, *Excerpts from January 7, 2021 Pre-Hearing Conference re Gilbert Statements About Filing MSDs*.

²⁷ First Order on Case Management Matters and Contested Case Schedule.

²⁸ I. Gilbert Procedural Exceptions at 22.

²⁹ *Id.*

Oregon Energy Facility Siting Council

1 presentation of evidence” which includes identifying the method for organization of and
2 citation to documents in the administrative record. OAR 345-015-0023. By implementing a
3 uniform citation method, the Hearing Officer chose a method appropriate to the size of the
4 record and which allowed participants in the contested case to cite to documents in the existing
5 record by common citation rather than: a) risk participants citing to the same document by
6 different names or b) having to require participants to attach record documents each time they
7 referenced them in a filing in the contested case.

8
9 **Exception Concerning the Full, Fair, and Impartial Hearing Requirement**

10
11 Irene Gilbert filed an exception³⁰ contending that the procedures used and interpretations
12 provided in the contested case process did not satisfy the requirement in ORS 183.615 that the
13 Hearing Officer be “impartial” nor the requirement in ORS 183.417(8) that the Hearing Officer
14 conduct a “full and fair inquiry into the facts.”

15
16 The Council concludes that this exception is without merit. Throughout the contested case
17 process, Ms. Gilbert made various assertions challenging the process and the Hearing Officer’s
18 actions. This culminated on July 26, 2021, when Ms. Gilbert filed with the Council a Motion for
19 Removal of Ms. Webster as Hearings Officer for the B2H contested case. The Council addressed
20 the motion and response its August 27, 2021, meeting. On September 21, 2021, the Council
21 issued an Order on Limited Party Gilbert’s Motion to Remove Hearing Officer, denying the
22 motion and concluding that Ms. Gilbert did not present substantial evidence to prove bias,
23 incompetence, or both for the actions or category of actions identified in the motion. The
24 Council incorporates that September 21, 2021 Order herein by reference.

25
26 **Exception to Alleged Denial of Opportunity to Cross-Examine Witnesses and to Issue Orders**
27 **Requiring Compliance with Discovery Requests**

28
29 Irene Gilbert filed an exception contending that the Hearing Officer denied her the opportunity
30 to cross-examine certain witnesses and her request to compel certain discovery.³¹
31 It is not clear what aspects of the contested case Ms. Gilbert takes exception to. If Ms. Gilbert is
32 arguing that she was not allowed to cross examine Tim Butler, a witness who provided written
33 rebuttal testimony on behalf of the Oregon Department of Agriculture (“ODA”), Council finds
34 this exception is without merit because Mr. Butler was not able to sit for cross examination due
35 to a family emergency and the Hearing Officer appropriately allowed another witness from ODA
36 with expertise in the same subject matter of Mr. Butler’s rebuttal testimony to be subject to
37 cross-examination.

38

³⁰ I. Gilbert Procedural Exceptions at 2.

³¹ I. Gilbert Procedural Exceptions at 16.

Oregon Energy Facility Siting Council

1 Regarding compelling discovery, the Council concludes that Ms. Gilbert's exception is without
2 merit because it is not sufficiently detailed to establish precisely which Hearing Officer actions
3 she contends are in error.

4

5 **Exception to the Format of the Proposed Contested Case Order and Evaluation of the Limited**
6 **Parties' Evidence**

7

8 Irene Gilbert filed an exception³² contending that the Hearing Officer included as findings of
9 fact statements made by the Applicant and the Oregon Department of Energy without properly
10 weighing the evidence and concluding that the statements were supported by a preponderance
11 of the evidence. The Council concludes this exception is without merit. While both the
12 Proposed Contested Case Order and the final order in this matter must include findings of fact
13 sufficient to conclude, by a preponderance of the evidence, that all applicable legal standards
14 are met, the statutes and rules governing this proceeding allow for discretion on the part of the
15 Hearing Officer and the Council as to how these findings are presented. While the Hearing
16 Officer does include, at various points in the Proposed Contested Case Order, recitations of
17 certain evidence submitted by the parties without immediately weighing the evidence, the
18 Hearing Officer weighed the evidence and provided sufficient reasoning for her conclusions in
19 the opinion section of the Proposed Contested Case Order.

20

21 Table b below provides the final listing of identified issues, the limited parties granted standing
22 on each issue, and a description of the final disposition of the issue in the Contested Case. A
23 complete procedural history of the contested case is provided in the Contested Case Order, as
24 amended by Council, which is incorporated by reference here.

³² I. Gilbert Procedural Exceptions at 4.

Oregon Energy Facility Siting Council

1

Table b: Contested Case issues, Parties, and Disposition

ID	Issue	Limited Parties	Disposition
M	Misc. Issues Under OAR 345-001-0010 – 345-021-0010(1)		
M-1	Whether, due to substantial modifications likely necessary but not proposed, Applicant should be required to amend the site boundary to include Morgan Lake Road (La Grande, Union County) and, if so, whether the Department should provide notice and the opportunity to comment to potentially affected landowners.	Badger-Jones	Issue dismissed. Hearing Officer granted applicant's Motion for Summary Determination, finding that Council lacks jurisdiction to require applicant to amend the site boundary to something other than what applicant proposed in the ASC. PCCO, pg. 29. No exceptions filed.
M-2	Whether Applicant failed to include roads and other areas of use and potential modification from the site boundary thereby prohibiting affected landowners in the proximity of these areas from the opportunity to request a contested case during the ASC process.	Gilbert	Issue dismissed. Hearing Officer granted applicant's Motion for Summary Determination, finding that the Council lacks the authority to evaluate routes and structures that applicant did not propose in its ASC. PCCO, pg. 29. No exceptions filed.
M-3	Whether the maps provided in ASC Exhibit F, Maps 50 and 51, fail to comply with OAR 345-021-0010(1)(c)(A) because they do not name major roads or use an appropriate scale; whether Council can issue a site certificate when the proposed facility site boundary does not accurately identify access roads in Union County as related or supporting facilities.	Cooper	Issue dismissed. Hearing Officer granted applicant's Motion for Summary Determination, finding that applicant was not required to label major roads or use a particular scale on the notification maps submitted as part of ASC Exhibit F. In addition, the Hearing Officer found the Council did not have jurisdiction to review or evaluate roads not included in the ASC as related or supporting facilities. PCCO, pg. 29. No exceptions filed.
M-4	Whether the maps provided in ASC Exhibit B, Road Classification Guide and Access Control, fail to comply with OAR 345-021- 0010(1)(c)(A)	Howell	Issue Dismissed. Hearing Officer granted applicant's Motion for Summary Determination, finding that the Council lacks jurisdiction to

Oregon Energy Facility Siting Council

Table b: Contested Case issues, Parties, and Disposition

ID	Issue	Limited Parties	Disposition
	because they do not include road names or use an appropriate scale; Whether Council can issue a site certificate when the when the maps provided in the ASC are incomplete and do not accurately identify access roads in Union County as related or supporting facilities.		review or evaluate roads not included in the ASC as related or supporting facilities. PCCO, pg. 29. No exceptions filed.
M-5	Whether the maps provided in the ASC were sufficient to give notice of potential impacts from the proposed facility.	Howell	Issue dismissed. Hearing Officer granted applicant's Motion for Summary Determination, finding, in part, that the maps provided in the ASC are in compliance with the Council's requirements and there is a Council rule requiring that the maps in the ASC suffice to "give notice of potential impacts" from the proposed facility. PCCO, pg. 30. No exceptions filed.
M-6	Whether the Proposed Order fails to provide for a public review of final monitoring plans, fails to provide long-term hazardous materials monitoring, and improperly allows exceptions that substantially increase the likelihood of a hazardous material spill in violation of OAR 345-021-0010(w).	Marlette	In the PCCO, Hearing Officer found that public review is not required for finalization of the SPCC Plan. The SPCC Plan is sufficient for purposes of compliance with the Soil Protection and Retirement and Financial Assurances standards. Because the proposed facility will not produce contamination from hazardous materials, no long-term monitoring for hazardous materials is necessary and applicant was not required to propose such a monitoring plan in the ASC pursuant to OAR 345-021- 0010(w). PCCO, pg. 143. No exceptions filed.

Oregon Energy Facility Siting Council

Table b: Contested Case issues, Parties, and Disposition

ID	Issue	Limited Parties	Disposition
M-7	Notice: Whether Mr. Proesch received adequate notice regarding the proposed transmission line.	Proesch (personal interest)	Issue dismissed. Hearing Officer granted applicant's Motion for Summary Determination, finding that Mr. Proesch had no recorded ownership interest in property in the immediate vicinity of the proposed facility and therefore neither applicant nor the Department had any obligation to send him written notice of the proposed project. PCCO, pg. 30. No exceptions filed.
FW	Fish and Wildlife Habitat – OAR 345-022-0060		
FW-1	Whether Applicant adequately analyzed sage grouse habitat connectivity in the Baker and Cow Valley Priority Areas of Conservation (PAC), the potential indirect impacts of the proposed facility on sage grouse leks, and the existing number of sage grouse in the Baker and Cow Valley PACs	Stop B2H; Squire	Issue dismissed. Hearing Officer granted applicant's Motion for Summary Determination, finding in part that applicant had no obligation to ascertain the existing number of sage grouse in the Baker and Cow Valley PACs to establish the proposed facility's compliance with the Fish and Wildlife Habitat Standard. PCCO, pg. 19. Limited Party Stop B2H timely filed exceptions to the PCCO on this issue. After hearing argument, the Council agreed with the findings of facts, conclusions of law and conditions of approval in the PCCO.
FW-2	Whether the adverse impacts from the proposed facility to current and future fish and wildlife populations on Glass Mountain (Hill) can be adequately mitigated, given the unique and irreplaceable biological environments on Glass Mountain (Hill)	EOU/Antell	Issue withdrawn.

Oregon Energy Facility Siting Council

Table b: Contested Case issues, Parties, and Disposition

ID	Issue	Limited Parties	Disposition
FW-3	Whether the Draft Noxious Weed Plan (Proposed Order Attachment P1-5) adequately ensures compliance with the weed control laws, ORS 569.390, ORS 569.400, and ORS 569.445.	Gilbert, Geer	In the PCCO, the Hearing Officer found the draft Noxious Weed Plan complies with the Council's standards and that applicant was not required to demonstrate compliance with the Weed Control Laws to satisfy the Fish and Wildlife Habitat Standard. The Council is not the agency responsible for enforcing compliance with the Weed Control Laws. Ms. Gilbert and Ms. Geer timely filed exceptions to the PCCO on this issue. After hearing argument, the Council agreed with the findings of facts, conclusions of law and conditions of approval in the PCCO.
FW-4	Whether Applicant is required to evaluate habitat impacts of species listed as threatened or endangered under the Federal Endangered Species Act.	Gilbert	Issue Dismissed. Hearing Officer granted ODOE's Motion for Summary Determination, finding that, as a matter of law, the Council's Fish and Wildlife Habitat standard does not require an applicant for a site certificate to specifically evaluate impacts to federally-listed threatened or endangered species and/or their habitats separate and apart from the general analysis of fish and wildlife habitats located within the analysis area. PCCO, pg. 20. No exceptions filed.
FW-5	Whether Applicant should be required to mitigate impacts to riparian areas from the setback location to the outer edges of the riparian area because the riparian habitat should be rated as Category 2 at a minimum.	Gilbert	In the PCCO, the Hearing Officer found the Fish and Wildlife Habitat standard does not require or establish setbacks. Ms. Gilbert has not established that Idaho Power must mitigate impacts to riparian areas from the setback location to the outer edges of the riparian area or that all riparian habitat areas should be ODFW

Oregon Energy Facility Siting Council

Table b: Contested Case issues, Parties, and Disposition

ID	Issue	Limited Parties	Disposition
			Habitat Category 2 at a minimum. PCCO, pg. 138. No exceptions filed.
FW-6	Whether the Noxious Weed Plan provides adequate mitigation for potential loss of habitat due to noxious weeds when it appears to relieve Applicant of weed monitoring and control responsibilities after five years and allows for compensatory mitigation if weed control is unsuccessful.	Geer	In the PCCO, Hearing Officer found the updated draft Noxious Weed Plan is adequate to serve its intended purpose of establishing the measures the applicant will take to control noxious weed species and prevent the introduction of these species during construction and operation of the project. PCCO, pg. 138-139. Limited Party Geer timely filed exceptions to the PCCO on this issue. After hearing argument, the Council agreed with the findings of facts, conclusions of law and conditions of approval in the PCCO.
FW-7	Whether Applicant's Fish Passage Plans, including 3A and 3B designs, complies with the Fish and Wildlife Habitat standard's Category 2 mitigation requirements; whether Applicant must revisit its plans because threatened Steelhead redds have been identified in the watershed.	A. March; K. March	In the PCCO, Hearing Officer found that Idaho Power's Fish Passage Plan complies with the Fish and Wildlife Habitat standard's Category 2 mitigation requirements. Idaho Power is not required to revisit its fish passage plans because threatened Steelhead redds (Snake River Basin Steelhead) have been identified in the upper Ladd Creek watershed. PCCO, pg. 139. Limited Parties timely filed exceptions to the PCCO on this issue. After hearing argument, the Council agreed with the findings of facts, conclusions of law and conditions of approval in the PCCO.
FW-8	Whether compliance with the Fish and Wildlife Habitat standard requires Applicant to analyze the proposed facility's impact on Bull Trout, a	Milbert	Issue withdrawn.

Oregon Energy Facility Siting Council

Table b: Contested Case issues, Parties, and Disposition

ID	Issue	Limited Parties	Disposition
	state and federally listed threatened species, in the Grande Ronde River watershed.		
FW-9	Whether State Sensitive Bat species should be removed from the list of preconstruction surveys required by F&W Condition 16	Applicant	Hearing Officer granted applicant's Motion for Summary Determination, ruling that Fish and Wildlife Habitat Condition 16, "State Sensitive bat species" shall be removed from the list of required surveys and footnote 373 of the Proposed Order shall be deleted. PCCO, pg. 21. No exceptions filed.
FW-10	Whether Department-proposed revisions to F&W Condition 12 should be removed to allow specific protocol surveys to meet survey needs of other species	Applicant	Hearing Officer granted applicant's Motion for Summary Determination, ruling as follows: In Fish and Wildlife Condition 12, line 3, the reference to Condition 14 shall be removed. The first sentence shall be corrected to state: "During construction, if active pygmy rabbit colonies or the roost of a State Sensitive bat species is observed during the biological surveys set forth in Fish and Wildlife Conditions 15 and 16, the certificate holder shall submit to the Department for its approval a notification addressing the following: * * * ." PCCO, pg. 21. No exceptions filed.
FW-11	Whether Department-proposed revisions to F&W Condition 17 incorrectly assign traffic assumptions to new roads	Applicant	Hearing Officer granted IPC's Motion for Summary Determination, ruling that Fish and Wildlife Habitat Condition 17, paragraph b.iii. shall be corrected to state as follows: "iii. The final Sage-Grouse Habitat Mitigation Plan shall include compensatory mitigation sufficient to address impacts from, at a minimum, all facility components except indirect impacts from existing

Oregon Energy Facility Siting Council

Table b: Contested Case issues, Parties, and Disposition

ID	Issue	Limited Parties	Disposition
			access roads substantially modified for the facility (related or supporting facilities). For calculation purposes, new facility roads with access control will be assigned a “no-traffic” designation, and new roads without access control will be assigned a “low-traffic” designation." PCCO, pg. 22. No exceptions filed.
FW-12	Whether Applicant should include in its Fish Passage Plan and be required to replace a culvert on an unnamed stream (referenced as Crossing ID R- 37969 in Exhibit BB-2, Table 1) to an appropriate size for fish passage.	March. A.	Issue Dismissed. Hearing Officer granted IPC's Motion for Summary Determination, finding Idaho Power is not required to prepare a Fish Passage Plan for Crossing R-37969 or replace the existing culvert at that location because Idaho Power did not propose new construction or major replacement of the artificial obstruction at that crossing location. PCCO, pg. 22. No exceptions filed.
FW-13	Whether the proposed Morgan Lake Alternative route complies with the Fish and Wildlife Habitat standard.	McAllister	Issue Dismissed. Hearing Officer granted IPC and ODOE's Motions for Summary Determination, finding that Mr. McAllister did not present any evidence demonstrating that the proposed facility is inconsistent with general fish and wildlife habitat mitigation goals and standards along the Morgan Lake Alternative route. Dismissal affirmed on appeal to Council.
HCA	Historic, Cultural, Archeological Resources – OAR 345-022- 0090		
HCA-1	Adequacy of the surveys for Oregon Trail resources on the Webster property, an impacted property along the Mill Creek Route.	Browne	Issue withdrawn by Limited Party

Oregon Energy Facility Siting Council

Table b: Contested Case issues, Parties, and Disposition

ID	Issue	Limited Parties	Disposition
HCA-2	Whether the revision of Historic, Cultural and Archeological Resources Condition 1 (mitigation for NRHP-Eligible Oregon Trail/NHT segments) fails to consider BLM Programmatic Agreement and adds new requirements for mitigation that are inconsistent with the Department's definition of "mitigation" in OAR 345-001-0010(33).	Carbiener/OCTA	Issue Dismissed. Hearing Officer granted IPC's Motion for Summary Determination, finding there is no Council standard or rule requiring Idaho Power to adhere to the BLM Programmatic Agreement, and the Department acted within its authority under OAR 345-001-0010(33) in recommending a county-level mitigation requirement to the HPMP. PCCO, pg. 23. No exceptions filed.
HCA-3	Whether Historic, Cultural and Archeological Resources Condition 2 (HPMP) related to mitigation for crossings of Oregon Trail resources provides adequate mitigation for visual impacts and sufficient detail to allow for public participation.	Gilbert; Marlette	In the PCCO, Hearing Officer found that Recommended HCA Condition 2, requiring applicant to submit a final Historic Properties Management Plan for Department approval and to conduct all construction-related activities in compliance with the approved plan provides adequate mitigation for visual impacts to identified historic, cultural and archaeological resources. There is no requirement for Council to provide further public review and comment prior to finalization of the plan. PCCO, pg. 139. Ms. Gilbert and Ms. Marlette timely filed exceptions on this issue. After hearing argument on the exceptions, the Council agreed with the findings of facts, conclusions of law and conditions of approval in the PCCO but directed Staff to supplement the PCCO to include additional facts from the record related to ongoing preconstruction role of the Oregon California Historic Trails Association and Oregon Historic

Oregon Energy Facility Siting Council

Table b: Contested Case issues, Parties, and Disposition

ID	Issue	Limited Parties	Disposition
			Trails Advisory Council in evaluating Oregon Trail Resources, impacts and mitigation under the Federal Section 106 process. The Council also directed changes to Recommended Historic, Cultural, and Archaeological Resources Condition 2 to clarify its mandatory nature.
HCA-4	Whether National Historical Oregon Trail segments with ruts located on Petitioner's property (Hawthorne Drive, La Grande) can be adequately protected from adverse impacts from proposed facility.	Horst/Cavinato (private interest)	In the PCCO, Hearing Officer found National Historical Oregon Trail segments with ruts located on Mr. Horst's property can be adequately protected from adverse impacts from proposed facility based on HCA site certificate conditions. Any direct impacts would be avoided and indirect impacts would be minimized and mitigated. PCCO, pg. 139. No exceptions filed.
HCA-5	Whether Applicant adequately analyzed the feasibility of undergrounding the transmission line as mitigation for potential visual impacts at Flagstaff Hill/NHOTIC.	Miller	Issue Dismissed. Hearing Officer granted applicant's Motion for Summary Determination, finding applicant had no obligation to analyze the feasibility of undergrounding the transmission line and the Department had no authority to evaluate alternative routes or mitigation plans not proposed in the ASC. PCCO, pg. 23. No exceptions filed.
HCA-6	Whether, as part of the HPMP (Historic, Cultural and Archeological Resources Condition 1), Applicant should be required to have an Oregon Trail expert, recommended by OCTA and agreed to by the Field Director, added to the Cultural Resource Team and present during	S. Webster	In the PCCO, Hearing Officer found that Limited party Webster had not established that, as part of Recommended HCA Condition 2, applicant is required to have Oregon Trail expert added to the Cultural Resource Team and present during preconstruction surveys to identify emigrant trail locations. PCCO, pg. 139. No exceptions filed.

Oregon Energy Facility Siting Council

Table b: Contested Case issues, Parties, and Disposition

ID	Issue	Limited Parties	Disposition
	preconstruction surveys to adequately identify emigrant trail locations.		
HCA-7	Whether Applicant adequately evaluated archeological resource "Site 6B2H-MC-10" on Mr. Williams' property, Parcel 03S37E01300.	Williams (personal interest)	In the PCCO, Hearing Officer found that for purposes of Council review under the HCA standard, applicant adequately evaluated historic and archaeological resource identified as "Site 6B2H-MC-10" on Mr. Williams' property, Parcel 03S37E01300. PCCO, pg. 139. Mr. Williams timely filed exceptions to the PCCO on this issue. After hearing argument, the Council agreed with the findings of facts, conclusions of law and conditions of approval in the PCCO.
LU	Land Use – OAR 345-022-0030		
LU-1	Whether the proposed facility would significantly disrupt public enjoyment of forest lands within Morgan Lake Park in contravention of Statewide Planning Goal 4, protecting Forest Land.	EOU/Antell	Issue Withdrawn.
LU-2	Whether Applicant erred in calculating the percentage of forest land in Umatilla and Union Counties, thereby underestimating and misrepresenting the amount of potentially impacted forestland.	K. Andrew	Issue Dismissed. Hearing Officer granted applicant's Motion for Summary Determination, finding that although applicant erred in calculating the percentage loss to the forestland base in Umatilla and Union Counties, the errors were not material to applicant's Goal 4 analysis and the proposed project's compliance with the Land Use Standard. PCCO, pg. 23. No exceptions filed.
LU-3	Whether Applicant's analysis of forestland impacts failed to consider all lands defined as	K. Andrew	Issue Dismissed. Hearing Officer granted applicant's Motion for Summary Determination,

Table b: Contested Case issues, Parties, and Disposition

ID	Issue	Limited Parties	Disposition
	Forest Land under state law, thereby misrepresenting forest land acreage.		finding that applicant properly identified all forestland in the project area for purposes of its Goal 4 analysis and compliance with the Land Use Standard. PCCO, pg. 23. No exceptions filed.
LU-4	Adequacy of the analysis of potential impacts of transmission line interference with GPS units on irrigation system.	Foss	In the PCCO, Hearing Officer found that the limited parties had not established that operation of the proposed transmission line would interfere with GPS-navigated irrigation systems. PCCO, pg. 139. No exceptions filed.
LU-5	Whether calculation of forest lands must be based on soil class or whether it is sufficient to consider acreage where forest is predominant use.	Gilbert	Hearing Officer granted IPC's Motion for Summary Determination and dismissed this issue, finding that, in accordance with the Union County Zoning, Partition, and Subdivision Ordinance (UCZPSO), applicant properly used SSURGO soil classification data in determining the predominant use of hybrid-zoned land in Union County. The Hearing Officer denied Ms. Gilbert's Request for Reconsideration of the dismissal. PCCO, pg. 24. Ms. Gilbert timely filed exceptions to the PCCO on this issue. After hearing argument, the Council agreed with the findings of facts, conclusions of law and conditions of approval in the PCCO.
LU-6	Whether the alternatives analysis under ORS 215.275 included all relevant farmland.	Gilbert	Issue Dismissed. Hearing Officer granted applicant's Motion for Summary Determination, finding that Idaho Power's analysis under ORS 215.275 of the need to site the facility on EFU-zoned land included all relevant farmland. PCCO, pg. 24. No exceptions filed.

Table b: Contested Case issues, Parties, and Disposition

ID	Issue	Limited Parties	Disposition
LU-7	Whether the evaluation of proposed facility impacts to the cost of forest practices accurately determined the total acres of lost production or indirect costs.	Gilbert	In the PCCO, Hearing Officer found that, in evaluating the proposed facility impacts to the cost of forest practices, applicant accurately determined the total acres of lost production and indirect costs. PCCO, pg. 139. No exceptions filed.
LU-8	The adequacy of Applicant's evaluation of proposed facility impacts to the cost of forest management practices and whether mitigation must be provided for the entire length of the transmission line for the operational lifetime.	Gilbert	In the PCCO, Hearing Officer found that applicant adequately evaluated the proposed facility's impacts on forest management practices. The proposed measures to mitigate impacts on forested areas are adequate and appropriate. PCCO, pg. 139-140. No exceptions filed.
LU-9	Whether Applicant adequately analyzed the risk of wildfires from operation of the proposed transmission lines, especially during "red flag" warning weather conditions, and the impact the proposed transmission lines will have on Mr. Myers's ability to use an aerial applicator on his farmland.	Myers (personal interest)	In the PCCO, Hearing Officer found that applicant adequately analyzed the risk of wildfires from operation of the proposed transmission lines, especially during "red flag" warning weather conditions and the impact the proposed transmission line may have on Mr. Myers' ability to utilize aerial application on his farmland. PCCO, pg. 140. Mr. Meyers timely filed exceptions on the PCCO. After hearing argument, the Council agreed with the with the findings of facts, conclusions of law and conditions of approval in the PCCO.
LU-10	Whether the Department-proposed revisions to the Proposed Order requiring landowner consultation pursuant to ORS 215.276 are unnecessarily specific as to high-value farmland owners.	Applicant	Hearing officer granted applicant's Motion for Summary Determination, ruling that with regard the Land Use standard, the pertinent language in Section 7.2 (General Provisions) of Attachment K-1, Agricultural Lands Assessment be revised. PCCO, pg. 24-25. No Exceptions filed.

Oregon Energy Facility Siting Council

Table b: Contested Case issues, Parties, and Disposition

ID	Issue	Limited Parties	Disposition
LU-11	Whether the impacts from the proposed facility on accepted farm practices and the cost of accepted farm practices have been adequately evaluated or mitigated.	Gilbert	In the PCCO, Hearing Officer found that Idaho Power adequately evaluated the impacts from the proposed facility on accepted farm practices and the cost of accepted farm practices. The proposed measures to mitigate the facility's impacts to surrounding farmlands are adequate and appropriate. PCCO, pg. 140. No exceptions filed.
N	Need Standard - OAR 345-023-0005		
N-1	Whether the Department erred in defining capacity in terms of kilovolts instead of megawatts.	Stop B2H	Issue Dismissed. Hearing Officer granted applicant's Motion for Summary Determination, finding that the Department did not err in defining capacity in terms of kilovolts for purposes of evaluating the need for the project under the Least-Cost Plan Rule. PCCO, pg. 25. Stop B2H timely filed exceptions on this issue. After hearing argument, the Council agreed with the findings of facts, conclusions of law and conditions of approval in the PCCO.
N-2	Whether in evaluating capacity, the Department applied balancing considerations in contravention of OAR 345-022-0000(3)(d).	Stop B2H	Issue Dismissed. Hearing Officer granted applicant's Motion for Summary Determination, finding that the Department concluded applicant demonstrated the need for the facility under the Least-Cost Plan Rule, OAR 345-023-0020(2), and did not apply balancing considerations to the Need Standard in contravention of OAR 345-022-0000(3)(d). PCCO, pg. 25. Stop B2H timely filed exceptions on this issue. After hearing argument, the Council agreed with the findings of facts,

Table b: Contested Case issues, Parties, and Disposition

ID	Issue	Limited Parties	Disposition
			conclusions of law and conditions of approval in the PCCO.
N-3	Whether Applicant demonstrated need for the proposed facility when Applicant has only shown that its needs represent 21 percent of the total capacity.	Stop B2H	Issue Dismissed. Hearing Officer granted applicant's Motion for Summary Determination, finding that applicant demonstrated the need for the proposed facility under the Least-Cost Plan Rule in accordance with OAR 345-023- 0005(1) and OAR 345-023-0020(2). PCCO, pg. 25. Stop B2H timely filed exceptions on this issue. After hearing argument, the Council agreed with the findings of facts, conclusions of law and conditions of approval in the PCCO and directed that the Final Order reflect that the applicant's 2019 Integrated Resource Plan was included in the contested case record.
NC	Noise Control Regulations		
NC-1	Whether the Department improperly modified/reduced the noise analysis area in Exhibit X from one mile of the proposed site boundary to ½ mile of the proposed site boundary and whether OAR 345-021-0010(1)(x)(E) requires notification to all owners of noise sensitive property within one mile of the site boundary.	Stop B2H; Cooper	In the PCCO, Hearing Officer found the Department lawfully modified the noise sensitive property owner identification requirement in ASC Exhibit X from one mile to one-half mile of the site boundary. OAR 345-021-0010(1)(x)(E) does not require notification to all owners of noise sensitive properties within one mile of the site boundary. PCCO, pg. 140. Stop B2H timely filed exceptions on this issue. After hearing argument, the Council agreed with the with the findings of facts, conclusions of law and conditions of approval in the PCCO.

Oregon Energy Facility Siting Council

Table b: Contested Case issues, Parties, and Disposition

ID	Issue	Limited Parties	Disposition
NC-2	Whether the Department erred in recommending that Council grant a variance/exception from the Oregon DEQ's Noise Rules, OAR 340-035-0035, and whether the variance/exception is inconsistent with ORS 467.010.	Stop B2H; Gilbert; Gray; Horst/Cavinato; Myers	In the PCCO, Hearing Officer found the Department did not err in recommending that the Council grant a variance or exception from the Oregon DEQ's Noise Rules. The Department's recommendation is consistent with ORS 467.010. PCCO, pg. 140. Stop B2H and Ms. Gilbert timely filed exceptions on this issue. After hearing argument, the Council agreed with the with the findings of facts, conclusions of law and conditions of approval in the PCCO.
NC-3	Whether the ODOE erred in approving the methodology used to evaluate compliance with OAR 340-035-0035.	Stop B2H	In the PCCO, Hearing Officer found applicant's methodologies for evaluating compliance with OAR 340-035-0035 were appropriate. The Department did not err in approving the methodology. PCCO, pg. 140. Stop B2H timely filed exceptions on this issue. After hearing argument, the Council agreed with the with the findings of facts, conclusions of law and conditions of approval in the PCCO.
NC-4	Whether the mitigation/proposed site conditions adequately protect the public health, safety and welfare.	Stop B2H	In the PCCO, Hearing Officer found the proposed mitigation and recommended Noise Control Conditions (as amended herein) adequately protect the public health, safety, and welfare. PCCO, pg. 140. Stop B2H timely filed exceptions on this issue. After hearing argument, the Council agreed with the with the findings of facts, conclusions of law and conditions of approval in the PCCO, with the modification that Noise Control Condition 2 be amended.

Oregon Energy Facility Siting Council

Table b: Contested Case issues, Parties, and Disposition

ID	Issue	Limited Parties	Disposition
NC-5	Whether the revisions in the Proposed Order, Section IV.Q.1, Noise Control Regulation (Methods and Assumptions for Corona Noise Analysis) are inaccurate, specifically the use of the 12:00 a.m. to 5:00 a.m. timeframe to establish ambient noise levels.	Gilbert	Issue dismissed. Hearing Officer granted applicant and Department's Motions for Summary Determination, finding that neither applicant nor the Department limited its analysis of potential noise exceedances to the 12:00 a.m. to 5:00 a.m. timeframe. Rather, the potential noise exceedance analysis was based on data from all hours of the day, throughout the entire year. PCCO, pg. 26. No exceptions filed.
NC-6	Whether Applicant's methodology to assess baseline noise levels (described in the Proposed Order at pp. 635-638) reflect reasonable baseline noise estimates for residents of the Morgan Lake area.	Gray	In the PCCO, Hearing Officer found that applicant's methodology for assessing baseline noise levels reflect reasonable baseline noise estimates for residents of the Morgan Lake area. PCCO, pg. 140. No exceptions filed.
PS	Public Services – OAR 345-022-0110		
PS-1	Whether Applicant was required to evaluate traffic safety impacts from construction-related use of Morgan Lake Road.	Badger-Jones	In the PCCO, Hearing Officer found Ms. Badger-Jones had not established that Idaho Power was required to evaluate traffic safety impacts from construction-related use of Morgan Lake Road. PCCO, pg. 140. No exceptions filed.
PS-2	Whether the site certificate should require that the public have the opportunity to review and comment on the final Wildfire Mitigation Plan; whether the Wildfire Mitigation Plan should include remote cameras to detect wildfire, safety procedures during red flag conditions, and the requirement that firefighting equipment be present on-site during construction.	Carbiener/OCTA; Miller	In the PCCO, Hearing Officer found further public review and comment on the Wildfire Mitigation Plan is unnecessary for purposes of approving the site certificate. Furthermore, there is no requirement under the Council's rules that the Wildfire Mitigation Plan include specific fire protection or suppression tools, such as remote cameras, a shut off plan, and on-site firefighting

Table b: Contested Case issues, Parties, and Disposition

ID	Issue	Limited Parties	Disposition
			equipment and personnel during construction. PCCO, pg. 140. No exceptions filed.
PS-3	Whether Council's reliance on the Wildfire Mitigation Plan (Public Services Condition 7) prepared by Applicant for the Oregon Public Utility Commission (OPUC) is adequate to address wildfire response consistent with the Public Services standard.	Carbiener/OCTA; Miller	In the PCCO, Hearing Officer found the Council's reliance on Public Services Condition 7 and the OPUC-approved Wildfire Mitigation Plan is adequate to address wildfire response consistent with the Public Services standard. PCCO, pg. 140-141. No exceptions filed.
PS-4	Whether Applicant adequately analyzed the risk of wildfire arising out of operation of the proposed facility and the ability of local firefighting service providers to respond to fires.	Cooper; Winters	In the PCCO, Hearing Officer found that applicant adequately analyzed the risk of wildfire arising out of operation of the proposed facility and the ability of local firefighting service providers to respond to fires in the project area. PCCO, pg. 141. Mr. Cooper timely filed exceptions to the PCCO on this issue. After hearing argument, the Council agreed with the findings of facts, conclusions of law and conditions of approval in the PCCO, with the modification that Public Services Condition 6 require review and approval by the Department.
PS-5	Whether the Wildfire Mitigation Plan is adequately developed and includes and sufficient detail to allow for public participation.	Gilbert	In the PCCO, Hearing Officer found Ms. Gilbert had presented no evidence or argument in support of this issue. A preponderance of the evidence establishes the sufficiency of the Wildfire Mitigation Plan as it relates to compliance with the Public Services standard. PCCO, pg. 141. No exceptions filed.
PS-6	Whether Applicant adequately evaluated the potential traffic impacts and modifications	Horst/Cavinato; Mammen	In the PCCO, Hearing Officer found applicant had adequately evaluated the potential traffic impacts

Table b: Contested Case issues, Parties, and Disposition

ID	Issue	Limited Parties	Disposition
	needed on Hawthorne Drive and Modelaire Drive (Hawthorne Loop).		and modifications needed on the Hawthorne Loop, as well as the unpaved, private-access portion of Hawthorne Drive. PCCO, pg. 141. Mr. Horst timely filed exceptions to the PCCO on this issue. After hearing argument, the Council agreed with the findings of facts, conclusions of law and conditions of approval in the PCCO.
PS-7	Whether Applicant adequately evaluated construction-related traffic impacts of the proposed facility on public service providers and emergency vehicle access routes in La Grande.	Howell	Issue withdrawn.
PS-8	Whether Department-proposed revisions to Public Services Condition 7 are redundant with Attachment U-3 and existing condition requirements.	Applicant	In the PCCO, Hearing Officer found the Department's proposed revisions to Public Services Condition 7 are redundant with Attachment U-3 (the FPS Plan) and existing condition requirements. PCCO, pg. 141. No exceptions filed.
PS-9	Whether Department-proposed revisions to the Fire Prevention and Suppression Plan (Public Services Condition 6, Proposed Order Attachment U-3) incorrectly reference applicability to facility operations.	Applicant	In the PCCO, Hearing Officer found a preponderance of the evidence supports applicant's proposed revisions to draft FPS Plan and the Department's proposed revisions to Recommended Public Services Condition 6. PCCO, pg. 141. No exceptions filed.
PS-10	Whether the Draft Fire Suppression Plan (Attachment U-3) is adequate and whether local service providers would be able to respond to a facility-related fire.		In the PCCO, Hearing Officer found the draft FPS Plan (Attachment U-3) is adequate to establish compliance with the Public Services standard in terms of fire protection. The evidence also demonstrates that local service providers would

Oregon Energy Facility Siting Council

Table b: Contested Case issues, Parties, and Disposition

ID	Issue	Limited Parties	Disposition
			be able to respond to a facility-related fire. PCCO, pg. 141. No exceptions filed.
R	Recreation - OAR 345-022-0100		
R-1	Whether Applicant adequately evaluated the potential adverse impact of the proposed facility on recreational opportunities at Morgan Lake Park	C. Andrew	In the PCCO, Hearing Officer found applicant adequately evaluated the potential adverse impact of the proposed facility on recreational opportunities at Morgan Lake Park. PCCO, pg. 141. No exceptions filed.
R-2	Whether the visual impacts of the proposed facility structures in the viewshed of Morgan Lake Park are inconsistent with the objectives of the Morgan Lake Park Recreational Use and Development Plan and should therefore be reevaluated.	L. Barry; McAllister	Hearing Officer granted applicant's Motion for Summary Determination, but the dismissal was reversed on appeal to Council. In the PCCO, the Hearing Officer found applicant is not required to demonstrate compliance with the Morgan Lake Park Plan because there are no proposed project components located within the park boundary. Nevertheless, applicant considered the objectives and values of the Morgan Lake Plan in determining that scenery is a valued attribute of Morgan Lake Park and incorporated that determination in its analysis of potential project impacts to the park. PCCO, pg. 141. Ms. Barry timely filed exceptions to the PCCO on this issue. After hearing argument, the Council agreed with the findings of facts, conclusions of law and conditions of approval in the PCCO.
R-3	Whether the mitigation proposed to minimize the visual impacts of the proposed facility structures at Morgan Lake Park (\$100,000 for recreational facility improvements) is	L. Barry; P. Barry; C. Andrew; K. Andrew; Gilbert	In the PCCO, Hearing Officer found the funds paid to the City of La Grande are not intended to mitigate for the proposed facility's visual impacts at Morgan Lake Park. Rather, the funds are

Oregon Energy Facility Siting Council

Table b: Contested Case issues, Parties, and Disposition

ID	Issue	Limited Parties	Disposition
	insufficient because the park's remote areas will not benefit from the proposed mitigation.		intended for recreational improvements as mitigation for potential impacts to the park as a recreational resource. Recommended Recreation Condition 1 provides the mitigation for visual impacts. PCCO, pg. 141. Ms. Barry timely filed exceptions to the PCCO on this issue. After hearing argument on the exceptions, the Council agreed with the findings of facts, conclusions of law and conditions of approval in the PCCO and directed staff to incorporate applicant representation to expand the distance for the shorter H Frame towers in proximity to Morgan Lake Park in Recreation Condition 1.
R-4	Whether Applicant's visual impact assessment for Morgan Lake Park adequately evaluates visual impacts to the more than 160 acres of undeveloped park land and natural surroundings, as visual simulations were only provided for high-use areas.	L. Barry	In the PCCO, Hearing Officer found applicant's supplemental analysis of Morgan Lake Park adequately evaluates the proposed project's visual impacts in the undeveloped areas of the park. PCCO, pg. 142. Ms. Barry timely filed exceptions to the PCCO on this issue. After hearing argument, the Council agreed with the findings of facts, conclusions of law and conditions of approval in the PCCO.
RFA	Retirement and Financial Assurance - OAR 345-022-0050		
RFA-1	Whether the \$1 bond amount adequately protects the public from facility abandonment and provides a basis for the estimated useful life of the facility.	Carbiener/OCTA; Gilbert	In the PCCO, Hearing Officer found the proposed \$1 bond amount for the first 50 years of operation, with a phased-in increase over the next 50 years of operation until the bond covers the full decommissioning cost, adequately protects the public from facility abandonment

Table b: Contested Case issues, Parties, and Disposition

ID	Issue	Limited Parties	Disposition
			and provides a basis for the estimated useful life of the facility. PCCO, pg. 142.
RFA-2	Whether, in the event of retirement of the proposed transmission line, removal of concrete footings to a depth of one foot below the surface is sufficient to restore the site to a useful, nonhazardous condition.	Carbiener/OCTA	In the PCCO, Hearing Officer found that in the event of retirement of the proposed transmission line, removal of concrete footings to a depth of one foot below the surface is sufficient to restore the site to a useful, nonhazardous condition. PCCO, pg. 142. No exceptions filed.
RFA-3	Whether Applicant has satisfied the Retirement and Financial Assurance standard, whether the financial assurances in the Proposed Order adequately address the risk of stranded assets, and whether Council must evaluate the ability of other project partners to meet financial assurance and retirement cost requirements.	Gillis	Issue Dismissed. Hearing Officer granted applicant's Motion for Summary Determination, finding that Idaho Power satisfied the Retirement and Financial Assurance Standard, that the financial assurances in the Proposed Order adequately address the risk of stranded assets, and that and the Council is not required to consider the ability of other project partners to meet financial assurance and retirement cost requirements. PCCO, pg. 26. No exceptions filed.
SR	Scenic Resources and Protected Areas – OAR 345-022-0080; - 0040		
SR-1	Whether Applicant was required to evaluate impacts to Morgan Lake Park under the Scenic Resources standard because it is recognized as a scenic resource in a local plan (Morgan Lake Recreational Use and Development Plan).	L. Barry	Issue dismissed. Hearing Officer granted applicant and Department's Motions for Summary Determination, finding that applicant was not required to evaluate impacts to Morgan Lake Park under the Scenic Resources standard because no local land use plan identified Morgan Lake Park as a significant or important scenic resource. PCCO, pg. 26. No exceptions filed.
SR-2	Whether Applicant satisfied the Scenic Resources and Protected Area standards at	Carbiener/OCTA; Miller	In the PCCO, Hearing Officer found applicant satisfied the Scenic Resources and Protected Area

Oregon Energy Facility Siting Council

Table b: Contested Case issues, Parties, and Disposition

ID	Issue	Limited Parties	Disposition
	Flagstaff Hill/ NHOTIC and whether Applicant adequately analyzed the feasibility of undergrounding the transmission line as mitigation for potential visual impacts.		standards at Flagstaff Hill/NHOTIC. Applicant was not required to analyze the feasibility of undergrounding the transmission line as mitigation for potential visual impacts. PCCO, pg. 142. No exceptions filed.
SR-3	Whether Applicant adequately assessed the visual impact of the proposed project in the vicinity of the NHOTIC and properly determined the impact would be “less than significant.”	Deschner	In the PCCO, Hearing Officer found Applicant accurately assessed the visual impact of the proposed project in the vicinity of the NHOTIC and properly determined that the impact would be less than significant as defined by Council rule. PCCO, pg. 142. Mr. Deschner timely filed exceptions on this issue. After hearing argument, the Council agreed with the findings of facts, conclusions of law and conditions of approval in the PCCO.
SR-4	Whether Applicant should have evaluated Union County as an important scenic resource under the Scenic Resources standard and, if so, whether the Department erred in concluding that the proposed facility is not likely to result in significant adverse impact to this scenic resource.	Moyal; D. White (personal interest)	Issue Dismissed. Hearing Officer granted applicant and Department's Motions for Summary Determination, finding that applicant had no obligation to evaluate Union County as a significant or important scenic resource in the ASC and the Department did not err in omitting an evaluation of Union County as a significant or important scenic resource under the Scenic Resources standard. PCCO, pg. 27. No exceptions filed.
SR-5	Whether the Rice Glass Hill Natural Area should be evaluated as a Protected Area.	Geer	Issue dismissed. Hearing Officer granted applicant's Motion for Summary Determination, finding that because the Rice Glass Hill Natural Area was not registered as a Natural Area as of

Oregon Energy Facility Siting Council

Table b: Contested Case issues, Parties, and Disposition

ID	Issue	Limited Parties	Disposition
			May 11, 2007, applicant had no obligation to evaluate the Rice Glass Hill Natural Area as a Protected Area in ASC Exhibit L. PCCO, pg. 27. Ms. Geer timely filed exceptions on this issue. After hearing argument, the Council agreed with the findings of facts, conclusions of law and conditions of approval in the PCCO.
SR-6	Whether Applicant's visual impact assessments are invalid because Applicant did not incorporate Oregonians' subjective evaluation of their resources to evaluated visual impacts, thereby invalidating the visual impact analysis for Morgan Lake Park and other protected areas, scenic resources and important recreational opportunities.	L. Barry	Issue Dismissed. Hearing Officer granted applicant's Motion for Summary Determination, finding that applicant's visual impact assessments are valid. In addition, the ALJ found that applicant had no obligation under the Council's siting standards to incorporate Oregonians' subjective evaluations of the resource and that applicant's visual impact methodology accounted for viewer subjective evaluations by assuming that all identified visual resources were highly sensitive to impacts. PCCO, pg. 27. Ms. Barry timely filed exceptions to the PCCO on this issue. After hearing argument, the Council agreed with the findings of facts, conclusions of law and conditions of approval in the PCCO.
SR-7	Whether the methods used to determine the extent of an adverse impact of the proposed facility on scenic resources, protected area and recreation along the Oregon Trail were flawed and developed without peer review and/or public input. Specifically, whether Applicant erred in applying numeric values to the	Stop B2H	In the PCCO, Hearing Officer finding, in part, that the methodology applicant used to determine the extent of adverse impact of the proposed facility on scenic resources, protected areas, and recreation along the Oregon Trail was reasonable and appropriate. PCCO, pg. 142. Stop B2H timely filed exceptions to the PCCO on this issue. After

Oregon Energy Facility Siting Council

Table b: Contested Case issues, Parties, and Disposition

ID	Issue	Limited Parties	Disposition
	adverse impact and whether Applicant used unsatisfactory measurement locations/observation points in its visual impact assessment		hearing argument, the Council agreed with the findings of facts, conclusions of law and conditions of approval in the PCCO.
SP	Soil Protection – OAR 345-022-0022		
SP-1	Whether the Soil Protection Standard and General Standard of Review require an evaluation of soil compaction, loss of soil structure and infiltration, and loss of stored carbon in the soil and loss of soil productivity as a result of the release of stored carbon in soils.	Fouty, Stop B2H Coalition	In the PCCO, Hearing Officer found that neither the Soil Protection Standard nor the General Standard of Review require applicant to evaluate soil compaction, loss of soil structure and infiltration, loss of stored carbon in the soil, and/or the loss of soil productivity as a result of the release of stored carbon in soils to demonstrate compliance with the Council’s standards. Applicant presented sufficient information for the Council to find that the proposed facility, taking into account mitigation, is not likely to result in a significant adverse impact to soils. PCCO, pg. 142. Ms. Fouty timely filed exceptions to the PCCO. Stop B2H adopted these exceptions. After hearing argument on the exceptions, the Council agreed with the findings of facts, conclusions of law and conditions of approval in the PCCO.
SP-2	Whether the proposed Morgan Lake Alternative complies with the Soil Protection standard.	McAllister	Issue Dismissed. Hearing Officer granted applicant and Department's Motions for Summary Determination, finding that Mr. McAllister did not present any evidence demonstrating that the proposed facility will result in significant adverse impacts to soils in the analysis area along the

Oregon Energy Facility Siting Council

Table b: Contested Case issues, Parties, and Disposition

ID	Issue	Limited Parties	Disposition
			Morgan Lake Alternative route. Dismissal affirmed upon appeal to Council. PCCO pg. 28. No exceptions filed.
SS	Structural Standard – OAR 345-022-0020		
SS-1	Whether Design Feature 32 of the Proposed Order Attachment G-5 (Draft Framework Blasting Plan) should be a site certificate condition to ensure repair of landowner springs from damage caused by blasting.	Browne (personal interest); S. Webster (personal interest)	In the PCCO, Hearing Officer found Ms. Webster had not sustained her burden of producing evidence on this issue. Additionally, applicant has proposed a modified version of Design Feature 32 be added to Recommended Soil Protection Condition 4. PCCO, pg. 143. No exceptions filed.
SS-2	Whether Applicant adequately analyzed the risk of flooding in areas adjacent to the proposed transmission line arising out of the construction-related blasting. Whether Applicant should be required to evaluate hydrology, including more detailed and accurate mapping of existing creeks and ditches that drain into streets and private property, and core samples of sufficient variety and depth to determine the flooding risk to neighborhoods of south and west La Grande.	Cooper	In the PCCO, Hearing Officer found Mr. Cooper had not shown that construction-related blasting is likely to increase the risk of flooding in areas adjacent to the proposed transmission line. Mr. Cooper also has not established the need to evaluate hydrology or to analyze all existing creeks and ditches that drain into streets and private property, or the need to take core soil samples prior to selection of the final route for Idaho Power to demonstrate compliance with the Structural Standard. PCCO, pg. 143. No exceptions filed.
SS-3	Whether Applicant should be required to test water quality of private water wells to ensure that construction-related activities are not impacting water quality and quantity.	Horst/Cavinato	In the PCCO, Hearing Officer found Limited parties had not established the need to require applicant to test water quality of private water wells before, during, and after construction of the proposed facility. PCCO, pg. 143. No exceptions filed.

Oregon Energy Facility Siting Council

Table b: Contested Case issues, Parties, and Disposition

ID	Issue	Limited Parties	Disposition
SS-4	Whether Applicant should remove the Hawthorne Loop as a construction access route due to the steep grade and the potential landslide risks if modifications are needed to support construction-related traffic.	Mammen	Issue Dismissed. Hearing Officer granted applicant's Motion for Summary Determination, finding that applicant did not propose the Hawthorne Loop as a “related or supporting facility” within the site boundary and did not propose modifications to the Hawthorne Loop as a construction access route, and that the Council lacks jurisdiction to consider and review roads that applicant did not propose as related or supporting facilities. PCCO, pg. 28. No exceptions filed.
SS-5	Whether Applicant has adequately evaluated construction-related blasting in Union County, City of La Grande, under the Structural Standard. Specifically, whether Applicant should be required to conduct site-specific geotechnical surveys to characterize risks from slope instability and radon emissions.	J. White	In the PCCO, Hearing Officer found applicant had provided sufficient evidence to evaluate compliance with the Structural Standard. There is no need for applicant to conduct additional site-specific geotechnical surveys prior to issuance of the site certificate to comply with Structural Standard. Based on compliance with the pertinent conditions, applicant has demonstrated the ability to evaluate and avoid potential geologic and soils hazards, and blasting-related impacts, in accordance with the standard’s requirements. PCCO, pg. 143. Limited Party White filed exceptions on this issue. After hearing argument on the exceptions, Council agreed with the findings of facts, conclusions of law and conditions of approval in the Proposed Contested Case Order, but directed language be modified to

Oregon Energy Facility Siting Council

Table b: Contested Case issues, Parties, and Disposition

ID	Issue	Limited Parties	Disposition
			reflect that applicant had completed significant <i>desktop</i> reconnaissance work.
TE	Threatened and Endangered Species – OAR 345-022-0072		
TE-1	Whether Applicant was required to have an Oregon Department of Agriculture botanist review the ASC.	Geer	Issue Dismissed. Hearing Officer granted applicant and Department's Motions for Summary Determination, finding applicant was not obligated to have an Oregon Department of Agriculture botanist review the ASC, and that the Council (through the Department) properly consulted with the ODA in evaluating the proposed project's compliance with the Threatened and Endangered Species standard as required by OAR 345-022-0070. PCCO, pg. 28. Ms. Geer timely filed exceptions on this issue, arguing that Hearing Officer erred in concluding that the consultation about Oregon's rare plants does not need to involve the Oregon Department of Agriculture's Native Plant Conservation Program; and by finding that a 2013 comment and a 2014 meeting between ODOE and ODA's Native Plant Conservation Program botanist was sufficient consultation. After hearing argument on the exceptions, the Council agreed with the findings of fact, conclusions of law and conditions of approval in the Proposed Contested Case Order.

1

Oregon Energy Facility Siting Council

1 **II.J. Hearing to Adopt Final Order and Final Order**

2
3 Based on the Council's review of the Proposed Order, Hearing Officer's Proposed Contested
4 Case Order (PCCO), Exceptions to the PCCO, and Responses to Exceptions provided at the July
5 and August 2022 EFSC Meetings in La Grande, Oregon, the Department incorporated Council-
6 directed modifications to the Proposed Order and Proposed Contested Case Order, including
7 supporting findings of fact and conclusions of law, into a draft Final Order and Council's
8 Contested Case Order (CCO). The draft Final Order (dFO) was made available electronically on
9 September 16, 2022 and the Notice of the Hearing to Adopt a Final Order and the "Material
10 Change Hearing" was issued on September 13, 2022. ORS 469.370(7) states, in part, that:

11
12 *"...the council may amend or reject the proposed order, so long as the council provides public*
13 *notice of its hearing to adopt a final order, and provides an opportunity for the applicant*
14 *and any party to the contested case to comment on material changes to the proposed order,*
15 *including material changes to conditions of approval resulting from the council's review..."*
16

17 Material changes include substantive changes to conditions of approval imposed to meet a
18 standard or conditions imposed based upon an applicant representation. Material changes
19 could also include any reversal of recommendations under a standard or reversal of Council
20 acceptance or rejection of a site certificate. However, material changes do not include updated
21 findings of fact that are reflected in the dFO in redline. Under OAR 345-015-0240, the decision-
22 making record on an application for a site certificate (ASC) includes the decision record for the
23 Department's proposed order and the record of the contested case proceeding, therefore, the
24 facts added to the record in the contested case proceeding and those referenced in the
25 Council's CCO are part of the record of the ASC and are reflected in the Council's findings.

26
27 At its regularly scheduled EFSC Meeting on September 27, 2022, Council conducted a Hearing
28 to Adopt a Final Order under ORS 469.370(7), which included a Material Change Hearing where
29 Council provided an opportunity for the applicant and any party to the contested case to
30 comment on material changes to the proposed order, including material changes to conditions
31 of approval resulting from the council's review.

32
33 A list of the section and condition where material changes were made from the Proposed Order
34 to the draft final order, based on Council review, are provided below. Followed with a list of the
35 amendments incorporated to the Contested Case Order following Council's review at the
36 August 29-30-31, 2022 Meeting.

37
38 Section IV.D. Soil Protection/Section IV.C Structural Standard

- 39
 - Soil Protection Condition 4 and draft Framework Blasting Plan (Attachment G-5 of Final
40 Order on ASC)

41 Section IV.E. Land Use

Oregon Energy Facility Siting Council

- 1 • Amended Section 7.2 of Draft Agriculture Assessment and Mitigation Plan (Attachment
2 K-1 of the Final Order on the ASC) of Land Use Condition 14
- 3 Section IV.G. Retirement and Financial Assurance
4 • Retirement and Financial Assurance Condition 5
- 5 Section IV.H Fish and Wildlife Habitat
6 • Amended Draft Noxious Weed Plan (Attachment P1-5 of the Final Order on the ASC) of
7 Fish and Wildlife Condition 3
8 • Fish and Wildlife Condition 12
9 • Fish and Wildlife Condition 16
10 • Fish and Wildlife Condition 17
- 11 Section IV.L.4 Recreation, Potential Visual Impacts
12 • Recreation Condition 1
- 13 Section IV.M.6. Public Services, Traffic Safety
14 • Public Services Condition 2
- 15 Section IV.M.8. Public Services, Fire Protection
16 • Public Services Condition 6 and draft Fire Prevention and Suppression Plan (Attachment
17 U-3 of the Final Order on the ASC)
18 • Public Services Condition 7
- 19 Section IV.Q.1. Noise Control Regulation
20 • Noise Control Condition 1
21 • Noise Control Condition 2
22 • Noise Control Condition 4
23 • Noise Control Condition 5
- 24 Section IV.Q.4 Fish Passage
25 • Fish Passage Condition 1
- 26 Amendments incorporated to the Contested Case Order following Council's review at the
27 August 29-30-31, 2022 meeting are listed below:
28 • Additional facts on the record were added to findings of fact, after #68, to support the
29 evaluation of Issue HCA-3
30 • Correction incorporated to the Opinion for Issue SS-5 to clarify that the extent of work
31 conducted to date was reconnaissance level
32 • Reasoning added to address proposed conditions improperly dismissed on "untimely" in
33 Closing Arguments, as had been presented in the Proposed Contested Case Order
34 ○ Marlette Proposed Conditions for Issue M-6
35 ○ Geer Revised Condition related to *Trifolium douglasii*
36 ○ Gilbert Proposed Condition for Issue FW-9
37 ○ Gilbert Proposed Condition for Issue FW-3

Oregon Energy Facility Siting Council

- 1 ○ Geer Proposed Condition for Issue FW-3
- 2 ○ Gilbert Proposed Condition for Issue HCA-3
- 3 ○ Williams Proposed Condition for Issue HCA-7
- 4 ○ Gilbert Proposed Condition for Issues LU-7 and LU-8
- 5 ○ Gray Proposed Condition for Issue NC-6
- 6 ○ STOP B2H's Proposed Condition for Issue NC-1
- 7 ○ STOP B2H's Proposed Condition for Issue NC-2
- 8 ○ Cooper Proposed Condition for Issue PS-4
- 9 ○ Gilbert Proposed Condition for Issue RFA-1

10

11 During the September 27, 2022, EFSC Meeting and the Hearing to Adopt a Final Order, Council
12 amended the following conditions which parties and limited parties had an opportunity to
13 comment on:

14 Section IV.D. Soil Protection/Section IV.C Structural Standard

- 15 • Soil Protection Condition 4

16 Section IV.G. Retirement and Financial Assurance

- 17 • Retirement and Financial Assurance Condition 5

18 Section IV.Q.1. Noise Control Regulation

- 19 • Noise Control Condition 2

20 At the conclusion of the September 27, 2022 EFSC Meeting, Council approved the application
21 for site certificate to a 6-0 vote, consistent with Section V. Final Conclusions and Order, of this
22 order.³³

23

24 **III. DESCRIPTION OF THE FACILITY**

25

26 The information presented in this section is based upon details provided in the application for
27 site certificate (ASC). Section III.A., *Transmission Corridor Selection* describes the siting studies
28 and process the applicant employed to establish the transmission corridors (approved route
29 and approved alternative routes) and Section III.B., *Location and Site Boundary* provides a
30 description of the site boundary by county. Section III.D., *Survey Data Based on Final Design and*
31 *Site Access* discusses how the Council will evaluate the survey information necessary for the
32 Council's review taking into account final facility design and site access restrictions experienced
33 by the applicant when preparing the ASC. Finally, Section III.C., *Proposed Facility* of this order
34 describes the proposed "energy" facility and related or supporting facilities.

35

36 As discussed in more detail in the below section, III.A., *Transmission Corridor Selection*, the
37 applicant underwent an extensive siting process over several years, evaluating several routing

³³ Vice Chair Kent Howe presided of the Boardman to Hemingway Transmission Line Agenda item because Council Chair, Marcy Grail recused herself from decision making on this application for site certificate.

Oregon Energy Facility Siting Council

1 and re-routing options. The result of the applicant's siting studies, and outcome of the federal
2 review process, resulted in the routes proposed in the ASC. The applicant proposes a primary
3 route, and in the ASC named this route the proposed route.³⁴ In some areas the applicant has
4 requested the Council also evaluate alternative routes so the applicant may select from these
5 as options in its final route selection (See Figures 2 and 3 in Section II.B.2). Therefore, in the ASC
6 this route is named the proposed route, however, in this order and to reflect Council's final
7 approval, this primary or proposed is called the approved route and the proposed alternative
8 routes are named alternative routes generally, and by the specific route name as appropriate in
9 the analysis.

10 **III.A. Transmission Corridor Selection**

11
12 As discussed in section II.A. *Notice of Intent* above, approximately 32 percent of the proposed
13 facility crosses land owned by federal government agencies, therefore the applicant was
14 obligated to engage in the National Environmental Policy Act (NEPA) federal review process led
15 by the U.S. Bureau of Land Management (BLM). Code of Federal Regulations 40 CFR §1502.14
16 tasks the lead federal agency to conduct an environmental impact assessment of the proposal
17 and the alternatives in a comparative form. The lead agency (BLM) then explores and evaluates
18 all reasonable alternatives based on the agency review and public feedback. The result of the
19 assessment is the identification of the agency's preferred alternative or alternatives, that is
20 issued in the draft and final environmental statement (DEIS and FEIS), and formalized in the
21 agency's record of decision (ROD). A location description of the facility in each Oregon county is
22 provided below in Section III.B. The description in Morrow County outlines the applicant's
23 approved route as well as two alternative routes in a segment along Bombing Range Road, with
24 portions on the Naval Weapons Systems Training Facility (NWSTF) Boardman, property owned
25 by the United States Department of the Navy (Navy). Rather than including this portion in the
26 NEPA review led by the BLM, the Navy led a separate NEPA review. If approved, the separate
27 NEPA review led by the Navy will result in a separate ROD, Section 106 consultation, and other
28 applicant and federal obligations.

29
30 In comparison to the NEPA process, the EFSC standards for siting energy facilities do not require
31 that the applicant compare alternative corridors. Nor do they allow the Council to evaluate and
32 consider alternative routes not proposed in the application for site certificate. ORS 469.360
33 provides that the Council shall evaluate the application for site certificate. ORS 469.370(7)
34 directs the Council that, at the conclusion of a contested case, the Council shall issue a final
35 order either approving or rejecting the application for site certificate based on the EFSC
36 standards, applicable statutes, rules and local ordinances. This is also reiterated via the EFSC

³⁴ In Union County, the applicant proposes the approved route (also referred to as the Mill Creek Route) and the Morgan Lake Alternative. Attachment 6: Contested Case Order (CCO) as Amended and Adopted by Council Finding of Fact 149, page 88.

Oregon Energy Facility Siting Council

1 General Standard of Review (OAR 345-022-0000(1)(a)).³⁵ Therefore, in the application, an
2 applicant may propose any route, and alternative routes for Council's review, regardless of a
3 federal agency's selected route issued in the ROD for the NEPA review process. Further, the
4 Council may not recommend an alternative route that is not proposed in the application. The
5 Council shall approve or reject any route, as proposed in the application, based on the
6 applicable Council standards, statutes, rules and local ordinances.

7
8 Unless alternative routes are discussed and conditioned separately in the sections of this order,
9 the Council's findings of facts, conclusions of law, and site certificate conditions for each
10 applicable Council standard and other applicable regulatory requirements relates to impacts
11 associated with both the approved route and approved alternative routes. Section IV.E., *Land*
12 *Use*, of this order provides a description of the land use evaluation for each affected county for
13 the approved route and alternative routes, if there is an alternative route proposed in the
14 county. Sections IV.F., *Fish and Wildlife Habitat*, IV.F., *Protected Areas*, IV.I., *Threatened and*
15 *Endangered Species*, IV.J., *Scenic Resources*, and IV.K., *Historic, Cultural, and Archaeological*
16 *Resources*, contain site certificate conditions of approval specific to the applicable proposed or
17 alternative route segments. The final Council-approved routes are explained in General
18 Standard of Review Condition 11 (Site-Specific Condition OAR 345-025-0010(5)), discussed in
19 Section IV.A., *General Standard of Review*, of this order.

20
21 The Council's application requirements of OAR 345-021-0010(1)(b)(D), state that the applicant
22 is required to provide a "corridor selection assessment" when the proposed facility is a
23 transmission line subject to EFSC jurisdiction. OAR 345-021-0010(1)(b)(D) outlines the
24 information necessary to include in the corridor assessment that the applicant must include in
25 the application.³⁶ While the assessment evaluation factors in OAR 345-021-0010(1)(b)(D) are

³⁵ (1) To issue a site certificate for a proposed facility or to amend a site certificate, the Council shall determine that the preponderance of evidence on the record supports the following conclusions:

(a) The facility complies with the requirements of the Oregon Energy Facility Siting statutes, ORS 469.300 to 469.570 and 469.590 to 469.619, and the standards adopted by the Council pursuant to 469.501 or the overall public benefits of the facility outweigh any adverse effects on a resource or interest protected by the applicable standards the facility does not meet as described in section (2)***

³⁶ OAR 345-021-0010(1)(b)(D) requires the applicant to evaluate the following factors in discussing its reasons for its corridor selection:

- (i) Least disturbance to streams, rivers and wetlands during construction.
- (ii) Least percentage of the total length of the pipeline or transmission line that would be located within areas of Habitat Category 1, as described by the Oregon Department of Fish and Wildlife;
- (iii) Greatest percentage of the total length of the pipeline or transmission line that would be located within or adjacent to public roads and existing pipeline or transmission line rights-of-way.
- (iv) Least percentage of the total length of the pipeline or transmission line that would be located within lands that require zone changes, variances or exceptions.
- (v) Least percentage of the total length of the pipeline or transmission line that would be located in a protected area as described in OAR 345-022-0040.
- (vi) Least disturbance to areas where historical, cultural or archaeological resources are likely to exist.

Oregon Energy Facility Siting Council

1 not related to any Council standard, they inform the applicant's reasoning and basis for the
2 routes proposed in the ASC, and are discussed further in this section. The applicant describes in
3 great detail in ASC Exhibit B and its attachments, the routing and siting process it conducted
4 including the evaluation of OAR 345-021-0010(1)(b)(D) as the siting constraints and results of
5 the federal permitting process which contributed to the approved route and approved
6 alternative routes the applicant includes in the ASC. This is summarized below.

7
8 Initially, the applicant identified the northern endpoint of the proposed transmission line in the
9 Boardman, Oregon, area because it is the easternmost point at which the applicant could
10 feasibly interconnect to the Pacific Northwest market.³⁷ The applicant identified the southern
11 endpoint as applicant's existing Hemingway Substation because it is the westernmost point in
12 the applicant's existing transmission system that could accommodate termination of a 500-kV
13 transmission line. Within the parameters of the two end points, the applicant conducted an
14 extensive corridor selection process in order to determine the approved route, and alternative
15 routes.

16
17 As discussed in detail in ASC Exhibit B, the applicant's corridor selection process progressed
18 from a two-state, 11-county study area comprising over 31,000 square miles to 3,000 miles of
19 preliminary corridors in 2010, to selection of a proposed corridor in 2012, to modification of
20 that proposed corridor based on input from BLM and other developments in 2015 and 2016.
21 The applicant explains that during joint scoping meetings and during several process steps,
22 there have been opportunities for the public and agencies to comment and provide feedback
23 on the corridors.³⁸ The applicant explains that from the beginning of the process, prior to
24 submitting the NOI for the EFSC process, the applicant employed the eight factors identified in
25 OAR 345-021-0010(1)(b)(D) to filter through alternatives at an increasing level of detail. In the
26 initial phase, the applicant identified more than 225 constraints to and opportunities for siting,
27 including 124 that were directly related to the eight factors.³⁹ Using these constraints and
28 opportunities and working with the local citizens, the applicant identified over 3,000 miles of
29 alternative corridor for further analysis.

30
31 The applicant also used aerial photography to identify and avoid, where practical, irrigation
32 pivots, houses, barns, private runways, other structures (e.g., wind turbines), and land use
33 features. The corridors were adjusted using topographic maps to avoid or minimize distance
34 across very steep slopes and other physical features less desirable for transmission line
35 construction and operation. The corridors were again checked against the constraint and

(vii) Greatest percentage of the total length of the pipeline or transmission line that would be located to avoid seismic, geological and soils hazards.

(viii) Least percentage of the total length of the pipeline or transmission line that would be located within lands zoned for exclusive farm use.

³⁷ B2HAPPDoc3-3 ASC 02a_Exhibit_B_Project Description_ASC 2018-09-28. Section 3.1.

³⁸ Information gathered from specific sting studies: B2HAPPDoc3-4 ASC 02b_Exhibit B_Attachment B-1 to B-4 2018-09-28 and B2HAPPDoc3-3 ASC 02a_Exhibit_B_Project Description_ASC 2018-09-28. Section 3.1.

³⁹ B2HAPPDoc3-3 ASC 02a_Exhibit_B_Project Description_ASC 2018-09-28, Section 3.1.6.

Oregon Energy Facility Siting Council

1 opportunity geographic information system (GIS) database to avoid, where possible, exclusion
2 areas and areas of high permitting difficulty such as potential Oregon Department of Wildlife
3 (ODFW) Category 1 habitats. The applicant then grouped the alternative corridors into 14
4 regions and evaluated on the basis of permitting difficulty, construction difficulty and mitigation
5 costs. Using the constraint database, which incorporated the eight siting factors, the applicant
6 reviewed the alternatives to determine the most reasonable corridor within each region.

7

8 Figure 1, *Selected Key Constraints* below illustrates some of the siting constraints that the
9 applicant evaluated. Examples of siting constraints are ODFW Category 1 habitat, such as
10 Greater Sage Grouse habitat, agricultural and farming lands, protected areas, mountainous
11 areas with steep slopes, and or highly populated residential areas. Examples of siting
12 opportunities the applicant evaluated are siting the facility within existing utility corridors, co-
13 locating the facility adjacent to existing transmission lines, and co-locating the transmission line
14 with highways and other features existing on the landscape.

15

Oregon Energy Facility Siting Council

1 **Figure 1: Selected Key Constraints**

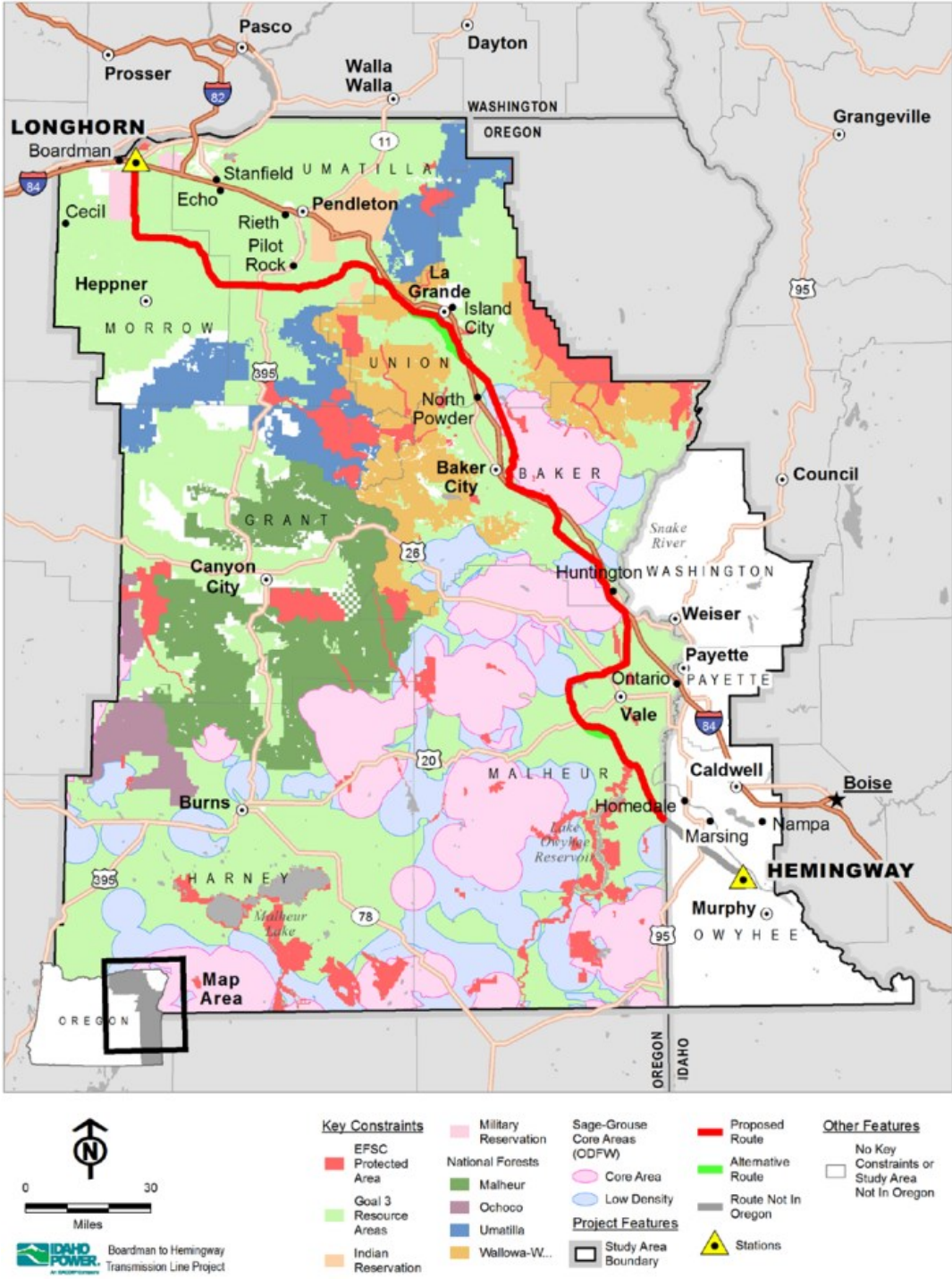

41
 42

Oregon Energy Facility Siting Council

1 After the applicant submitted its NOI to the Department in 2010, it continued its evaluation
2 process to further reduce potential impacts, eliminate alternative corridor segments, and add
3 several more substantial alternative corridor segments through the second phase of its siting
4 assessment. These changes occurred as a result of extensive field studies, environmental
5 analysis to better define areas of impact, and more detailed engineering studies to better
6 define construction and operation requirements. The changes are documented in ASC Exhibit B,
7 Attachment B-1, 2010 Siting Study, and Attachment B-2, 2012 Supplemental Siting Study. The
8 changes reflect shifts in alignments and relocation of access roads and structure sites to avoid
9 or reduce impacts to the resources, including but not limited to those relevant to the eight
10 factors.

11
12 Following the applicant's submittal of the pASC in 2013, the applicant completed a third phase
13 of its siting assessment. The applicant undertook an additional significant evaluation of
14 resources and made many changes to the proposed facility location, both macro and micro, to
15 avoid and minimize impacts to resources identified by one or more of the eight factors in OAR
16 345-021-0010(1)(b)(D). This third phase of siting is documented in ASC Exhibit B, Attachment B-
17 4, 2015 Supplemental Siting Study.

18
19 In 2016, the applicant completed its fourth assessment phase following the BLM's development
20 of a revised agency preferred alternative route.⁴⁰ The BLM refined the agency preferred
21 alternative based on input from public comments received on the BLM's draft environmental
22 impact statement (DEIS). This fourth phase of siting is documented in ASC Exhibit B Attachment
23 B-6, 2017 Supplemental Siting Study. After completing the corridor selection process, the
24 applicant performed more detailed engineering analyses of the proposed corridor that resulted
25 in additional adjustments and changes to avoid sensitive resources as well as improve
26 constructability. With the completion of these adjustments to the proposed corridor, the
27 applicant developed the approved route, and alternative routes submitted in the Amended
28 pASC in July 2017.

29
30 The approved route, and the four approved alternative routes, are reflected in the final ASC,
31 which the applicant filed with the Department on September 28, 2018.

32 **III.B. Site Boundary, Right-of-Way, and Facility Location**

33 *III.B.1. Site Boundary and Right of Way Dimensions*

34
35
36 The facility and alternative transmission line segments would be located within a site boundary
37 as approved by Council. Site boundary is defined as "the perimeter of the site of a proposed
38 energy facility, its related or supporting facilities, all temporary laydown and staging areas and
39 all corridors and micrositing corridors proposed by the applicant."⁴¹
40

⁴⁰ B2HAPPDoc3-3 ASC 02a_Exhibit_B_Project Description_ASC 2018-09-28. Section 3.1.5.

⁴¹ OAR 345-001-0010(54)

Oregon Energy Facility Siting Council

1 For this proposed EFSC facility, the site boundary is equivalent to a micrositing corridor. A
2 micrositing corridor means a continuous area of land within which construction of facility
3 components may occur, subject to site certificate conditions.⁴² Historically, the Council has
4 recognized the need for certificate holders to have flexibility to “microsite” the final location of
5 facility components after issuance of a site certificate. Micro siting may be based on results of
6 final surveys, engineering considerations, avoidance of high-value wildlife habitat, and the
7 desire to reduce conflict with farming practices, or other considerations. The Council permits
8 final siting flexibility within a micrositing corridor (equivalent to the site boundary for this
9 facility) when the certificate holder demonstrates that requirements of all applicable standards
10 have been satisfied by adequately evaluating the entire corridor and location of facility
11 components anywhere within the corridor/site boundary, which has been demonstrated in the
12 ASC, as evaluated in this order.

13

14 For the 500-kV transmission line, the site boundary is a 500-foot-wide area within which the
15 transmission line, all transmission structures, and communication stations would be located.⁴³
16 The site boundary for the remaining facility features would vary, based on the type of feature
17 and use. For instance, the site boundary for the approved Longhorn Station would be
18 approximately 190 acres. The site boundary for access roads would be either 100 or 200-feet in
19 width, depending on the nature of the road. The site boundary represents the area that the
20 applicant must evaluate for impacts to resources protected by the EFSC standards. However,
21 for certain resources, the applicant is also obligated to evaluate potential impacts that extend
22 beyond the site boundary, this area is described as the analysis area.⁴⁴ The analysis area
23 associated with specific resources may vary and is defined in the second amended project order
24 and described in each Council standard section of this order. If approved by Council, the
25 applicant may construct facility components anywhere within the approved site boundary.
26 Table PF-1 below, details the dimensions of the site boundary and estimates for impacts
27 associated with each type of facility component.

28

29 The applicant proposed a right-of-way (ROW) width that is narrower than the evaluated site
30 boundary so the applicant may microsite the proposed ROW anywhere within the approved site
31 boundary. The ROW for the majority of the single-circuit 500-kV transmission line would be up
32 to 250 feet. In forested areas, the ROW width may extend up to 300 feet which includes
33 vegetative maintenance and the removal of hazardous trees. The ROW width requested by the
34 Navy along the east edge of Naval Weapons Systems Training Facility (NWSTF) Boardman would
35 be up to 90 feet. The ROW width for the 1.1-mile rebuilding of existing 138-kV transmission line
36 would be up to 100 feet. The existing 138-kV transmission line ROW would be widened to 250
37 feet to facilitate placement of the 500-kV transmission line within it. The ROW width for the
38 0.9-mile single-circuit 230-kV rebuilding portion would be up to 125 feet. Finally, the existing

⁴² OAR 345-001-0010(32)

⁴³ B2HAPPDoc3-3 ASC 02a_Exhibit_B_Project Description_ASC 2018-09-28. Section 3.2.2.3 and 3.5.2.

⁴⁴ OAR 345-001-0010(2)

Oregon Energy Facility Siting Council

1 230-kV transmission line ROW would be widened to 250 feet to facilitate placement of the 500-
 2 kV line within it.⁴⁵ The applicant determined the proposed widths based on three criteria:

- 3
- 4 1. National Electrical Safety Code (NESC) requires sufficient clearance be maintained to the
- 5 edge of the ROW, so that during a wind event when the conductors are blown towards
- 6 the ROW edge they do not encounter other materials.
- 7 2. Sufficient room must be provided within the ROW to perform transmission line
- 8 maintenance.
- 9 3. Sufficient clearances must be maintained from the transmission line to the edge of the
- 10 ROW where structures or trees may be located and deemed a hazard or danger to the
- 11 transmission line. In some circumstances the ROW width may extend up to 300 feet in
- 12 forested areas, however, the ROW in many forested areas may be 250 feet. To maintain
- 13 reliability of the transmission line, the applicant reiterates that vegetative clearance
- 14 including the ability to remove hazardous trees is essential and a wider ROW is a way of
- 15 achieving this in forested areas. This is discussed further in Sections IV.E, IV.M, and
- 16 IV.Q.4 of this order.

17

18 The applicant notes that specific localized conditions could result in slightly different ROW
 19 widths that will be finalized prior to construction.

20

Table PF-1: Site Boundary and Temporary/Permanent Disturbance Areas by Facility Component

Component	Length or Count	Site Boundary ¹	Construction Disturbance	Operations Disturbance
Transmission Lines				
Single-Circuit 500-kV	270.8 miles (Proposed)/	500 feet (width)	⁻²	⁻²
Single-Circuit 230-kV	0.9 mile (Proposed)	500 feet (width)	⁻²	⁻²
Single-Circuit 138-kV	1.1 miles (Proposed)	500 feet (width)	⁻²	⁻²
Transmission Structures				
500-kV Lattice	1,085 (Proposed)/ 118 (Alternative)	⁻³	250 x 250 feet (1.4 acres)	50 x 50 feet (0.06 acre)
500-kV H-Frame (NWSTF area)	73 (Proposed)/ 34 (Alternative)	⁻³	250 x 90 feet (0.5 acres) on NWSTF / 250 x 150 feet (0.9 acres) off NWSTF	10 x 40 feet (0.001 acre)
500-kV H-Frame (Birch Creek area)	6 (Proposed)	⁻³	250 x 250 feet (1.4 acre)	10 x 40 feet (0.001 acre)
500-kV Y-Frame	8 (Alternative)	⁻³	Varies (0.4 acres)	8 x 8 feet (0.001 acre)

⁴⁵ B2HAPPDoc3-3 ASC 02a_Exhibit_B_Project Description ASC, 2018-09-28, Section 3.2.2.1.

Oregon Energy Facility Siting Council

Table PF-1: Site Boundary and Temporary/Permanent Disturbance Areas by Facility Component

Component	Length or Count	Site Boundary ¹	Construction Disturbance	Operations Disturbance
500-kV 3-Pole Dead- end (NWSTF area)	1 (Proposed)/ 2 (Alternative)	³	250 x 90 feet (0.5 acre)	10 x 90 feet (0.02 acre)
500-kV 3-Pole Dead- end (Birch Creek area)	3 (Proposed)	³	250 x 250 feet (1.4 acre)	10 x 90 feet (0.02 acre)
500-kV H-Frame Dead- end (NWSTF area)	3 (Alternative)	³	250 x 90 feet (0.5 acre)	10 x 50 feet (0.01 acre)
230-kV H-Frame	5 (Proposed)	³	250 x 100 feet (0.6 acre)	25 x 5 feet (0.01 acre)
230-kV H-Frame (Removal)	9 (Proposed)	³	150 x 100 feet (0.3 acre)	⁴
230-kV 3-Pole Dead- end	4 (Proposed)	³	250 x 150 feet (0.6 acre)	40 x 130 feet (0.1 acre)
138-kV H-Frame	8 (Proposed)	³	150 x 250 feet (0.9 acre)	16.5 x 5 feet (0.001 acre)
138-kV H-Frame (Removal)	10 (Proposed)	³	100 x 100 feet (0.2 acre)	⁴
138-kV 3-Pole Dead- end	3 (Proposed)	³	250 x 150 feet (0.9 acre)	30 x 130 feet (0.09 acre)
69-kV H-Frame (Removal)	94 (Proposed)	³	90 x 90 feet (0.2 acre)	⁴
Stations				
Longhorn	1	188.9 acres	24.4 acres	19.6 acres
Access Roads⁵				
Existing Road, Moderate Improvements (21-70%)	148.8 miles (Proposed)/ 13.2 miles (Alternatives)	100 feet (width)	16 feet (width)	14 feet (width)
Existing Road, Extensive Improvements (71-100%)	73.4 miles (Proposed)/ 6.3 miles (Alternatives)	100 feet (width)	30 feet (width)	14 feet (width)
New, Bladed	88.8 miles (Proposed)/ 12.8 miles	200 feet (width)	35 feet (width)	14 feet (width)
New, Primitive	117.5 miles (Proposed)/ 12.8 miles	200 feet (width)	16 feet (width)	10 feet (width)
Permanent Facilities				
Communication Station	10 (Proposed)/ 2 (Alternative)	²	100 x 100 feet (0.2 acre)	75 x 75 feet (0.1 acre)
Distribution Power Lines to Communication Station ⁷	7 (Proposed)/ 2 (Alternative)	50 feet (width)	25 feet (width)	14 feet (width)

Oregon Energy Facility Siting Council

Table PF-1: Site Boundary and Temporary/Permanent Disturbance Areas by Facility Component

Component	Length or Count	Site Boundary ¹	Construction Disturbance	Operations Disturbance
Temporary Facilities				
Multi-use Areas	30 (Proposed)/ 4 (Alternative)	Discrete site boundary; discontiguous from transmission line	23 acres	–
Light Duty Fly Yards	4 (Proposed)	Discrete site boundary; adjacent to transmission line site boundary	5 acres	–
Pulling and Tensioning Sites	299 (Proposed)/ 32 (Alternative)	Discrete site boundary; adjacent to transmission line site boundary	4 acres	–
¹ Site Boundary size may be less than indicated in specific areas to avoid impacts to protected areas or for other reasons. ² No temporary or permanent disturbance expected along centerline, other than for specific facility features indicated below. ³ Component will be sited entirely within the site boundary. ⁴ No permanent disturbance expected once existing towers are removed. ⁵ See the Road Classification Guide and Access Control Plan (Exhibit B, Attachment B-5) for more information about road types. ⁶ Existing roads with no substantial improvements are defined as existing roads that require improvements along 20 percent or less of the entire road segment. These roads have minimal to no temporary or permanent disturbance impacts beyond their existing road surface/profile, are not included in site boundary. ⁷ Applicant will construct distribution lines to communication stations within their service territory.				

1

Oregon Energy Facility Siting Council

1 *III.B.2. Facility Location by County*
2

3 The proposed site boundary would traverse five counties in Oregon including Morrow, Umatilla,
4 Union, Baker and Malheur, as described in detail in ASC Exhibit C, which includes maps of the
5 facility location. As depicted in Table PF-2, *Route Mileage Summary by Land Manager/Owner*
6 below, the majority of the proposed site boundary would be located on private land; however,
7 portions of the approved route and approved alternative routes would also be located on
8 federal and state land throughout the five affected Oregon counties. Figure 2, *Proposed and*
9 *Alternative Transmission Line Routes* below presents the facility site boundary, including the
10 overall approved route and references to the locations of approved alternative routes. Figure 3,
11 *Approved Alternative Route Location Maps*, illustrates the approved alternative routes that are
12 referenced in Figure 2.
13

14 In the ASC exhibits, the applicant describes specific design features associated with portions of
15 the approved route and approved alternative routes. Namely, ASC Exhibit B, Tables B-8 and B-9
16 identify transmission towers and characteristics of the towers proposed to be constructed at
17 specific locations. Other ASC exhibits describe applicant proposed design features in more
18 detail. Specific design features and transmission line tower types are proposed to be
19 constructed and are based on:
20

- 21 1. Applicant proposed design features to reduce or mitigate potential impacts associated
22 with an applicable Council standard;
- 23 2. Applicant proposed design features not associated with an applicable Council standard
24 but nevertheless represented by the applicant;
- 25 3. Council-designated design features to reduce or mitigate potential impacts associated
26 with an applicable Council standard.
27

28 Mandatory Condition OAR 345-025-0006(3) written in this order as General Standard of Review
29 Condition 6, requires the applicant to, among other things, design, construct, operate, and
30 retire the facility substantially as described in the site certificate. The following section
31 describes the facility by county and is included in the description of the facility in the site
32 certificate. There are design features represented in the ASC and site certificate conditions in
33 this order, that are not provided in the below section, which are applicable to General Standard
34 of Review Condition 6 as well.

Oregon Energy Facility Siting Council

Table PF-2: Route Mileage Summary by Land Manager/Owner

Route Name	County	Total Miles	BLM		BOR		DoD/ USACE		State		Private		USFS	
			Miles	%	Miles	%	Miles	%	Miles	%	Miles	%	Miles	%
Approved Route														
Approved Route	Morrow	47.5	–	–	–	–	10.5	22%	–	–	36.9	78%	–	–
	Umatilla	40.9	–	–	–	–	–	–	–	–	40.9	100%	–	–
	Union	39.9	0.2	<1%	–	–	–	–	1.1	3%	31.5	81%	7.1	18%
	Baker	68.4	11.9	17%	–	–	–	–	–	–	56.5	83%	–	–
	Malheur	74.1	53.3	72%	0.5	1%	–	–	–	–	20.2	27%	–	–
230-kV Rebuild	Baker	0.9	–	–	–	–	–	–	–	–	0.9	100%	–	–
138-kV Rebuild	Malheur	1.1	–	–	–	–	–	–	–	–	1.1	100%	–	–
69-kV Removal ²	Morrow	12.0	–	–	–	–	10.5	88%	–	–	1.5	13%	–	–
Alternative Routes														
West of Bombing Range Road 1	Morrow	3.7	–	–	–	–	0.1	3%	–	–	3.6	97%	–	–
West of Bombing Range Road 2	Morrow	3.7	1.8	49%	–	–	–	–	–	–	1.9	51%	–	–
Morgan Lake	Union	18.5	0.8	4%	–	–	–	–	–	–	17.7	96%	–	–
Double Mountain	Malheur	7.4	7.4	100%	–	–	–	–	–	–	–	–	–	–
All totals are rounded and may not sum exactly. Dash indicates zero. Miles of 69-kV removal are not included in total route summary. BLM – U.S. Department of the Interior, Bureau of Land Management; BOR – Bureau of Reclamation; DoD – Department of Defense; USACE – United States Army Corps of Engineers; USFS – United States Forest Service.														

1
2

Oregon Energy Facility Siting Council

1 **Figure 2: Approved and Alternative Transmission Line Routes**

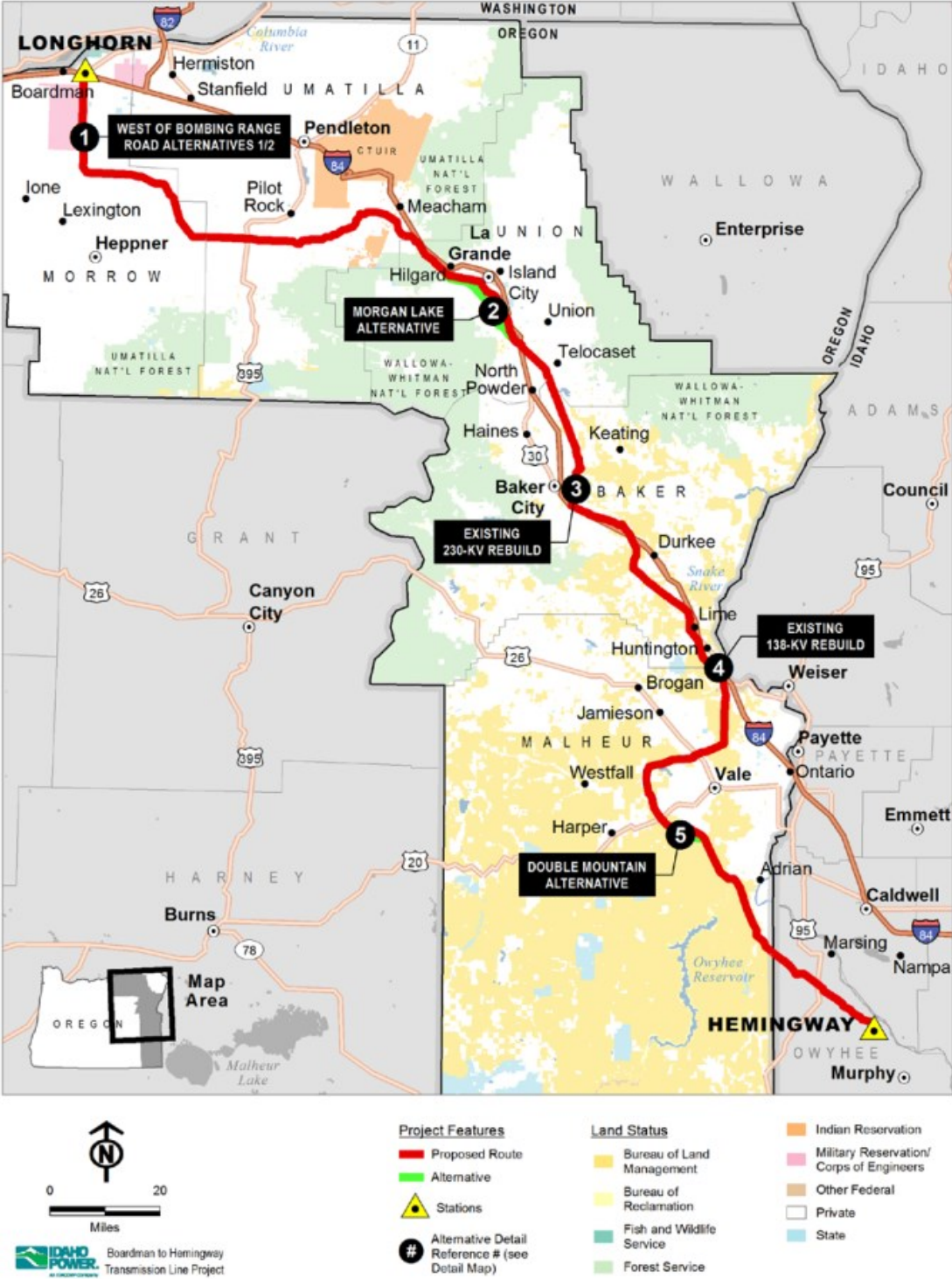

2

Oregon Energy Facility Siting Council

1 **Figure 3: Approved Alternative Route Location Maps**

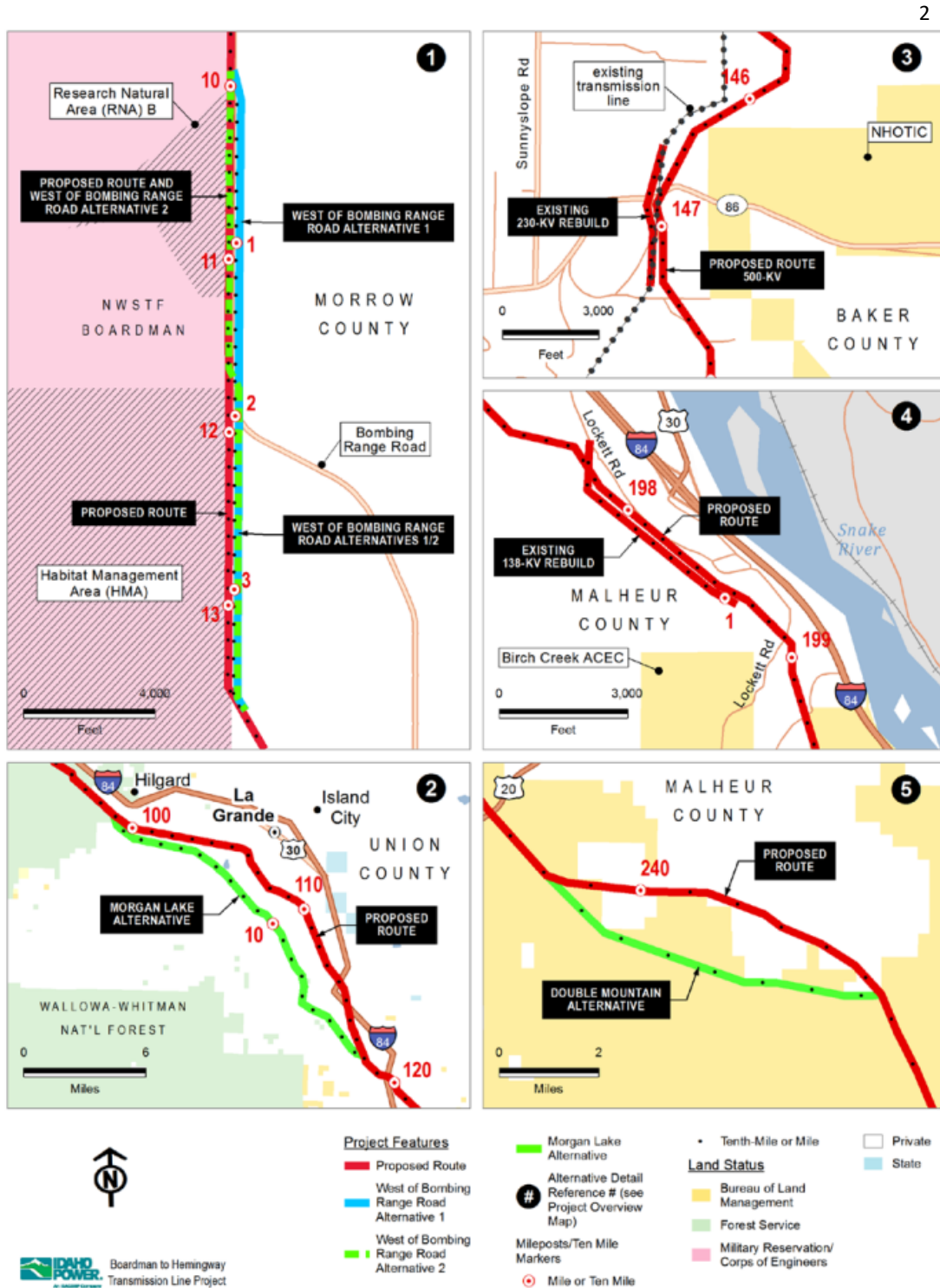

Oregon Energy Facility Siting Council

1 *Morrow County: Facility Routes and Components*

2

3 The transmission line route would cross approximately 47.5 miles in Morrow County beginning
 4 at the approved Longhorn Station. The predominant land uses along the Morrow County
 5 segment of the approved route are irrigated agriculture, dryland farming, and rangeland. The
 6 Navy (United States Department of Defense) owns and operates a training range called the
 7 Naval Weapons Systems Training Facility Boardman (NWSTF Boardman) in this area. The
 8 applicant proposes one communication station in Morrow County, which would be located on
 9 Agriculture-Exclusive Farm Use (EFU) zoned land, currently used as a dryland wheat field. As
 10 provided in Table PF-3, *Approved Route Features – Morrow County* below, the approved route
 11 would include five multi-use areas in Morrow County, and none of the proposed multi-use
 12 areas would include a light-duty fly yard.⁴⁶

13

Table PF-3: Approved Route Features – Morrow County

Project Features	Number of Sites*
Towers – Single Circuit 500-kV Lattice	147
Towers – Single Circuit 500-kV H-Frame	73
Towers – Single Circuit 500-kV 3-Pole Dead-end	1
Communication Station(s)	1
Light Duty Fly Yards	0
Multi-Use Areas	5
Pulling and Tensioning Sites	39
Station	1
Access Roads	Total Miles*
Existing, 21-70% Improved	19.4
Existing, 71-100% Improved	10.8
New, Bladed	1.4
New, Primitive	10.6
Crossings by Approved Route	Number of Crossings*
High-Voltage Transmission Line Crossings ¹	1
Existing Road Crossings ²	3
Existing Railroad Crossings ³	1
¹ Source: ABB Ventyx (2016) and Idaho Power Company; includes only transmission lines over 69 kV. ² Source: Esri (2013); includes Interstate, federal, and state highways. ³ Source: Oregon Department of Transportation (2013). * Approximate. Source: B2HAPPDoc3-9 ASC 03 Exhibit C Project Location ASC 2018-09-28, Table C-2.	

⁴⁶ Facility components, the longhorn Station, related or supporting facilities, and temporary facilities such as multi-use areas and light duty fly yards are discussed in more detail in section III.B of this order.

Oregon Energy Facility Siting Council

1

2 The facility would include the Longhorn Station, which the applicant proposes to construct and
3 operate at the northern terminus of the transmission line in Morrow County. As the applicant
4 explains, Bonneville Power Administration (BPA) has planned the Longhorn Station on
5 approximately 20-acres of land it purchased from the Port of Morrow. The application includes
6 a request to construct and operate that station if BPA does not develop it on a schedule
7 consistent with the applicant proposed development schedule.

8

9 The approved route exits the Longhorn Station to the west, generally paralleling an existing
10 500-kV transmission line for about 0.3 miles. The approved route then turns south and crosses
11 I-84, coming in parallel with Bombing Range Road on the east side until milepost (MP) 1.2. At
12 that point, the approved route crosses but stays in parallel with the west side of Bombing
13 Range Road until MP 3.0, then the approved route enters the NWSTF Boardman property
14 utilizing the existing 90-foot-wide BPA 69-kV right-of-way (ROW). Structures for the portion of
15 the facility within the existing BPA ROW, in the area of Bombing Range Road and NWSTF
16 Boardman will be 100 feet or less in height. From MP 7 to MP 9, the approved route passes
17 through the NWSTF Boardman approach zone easement. From MP 10 to MP 11.2, the
18 approved route crosses a portion of the Boardman Research Natural Area (RNA) located on
19 NWSTF Boardman. The Boardman RNA was established in 1978 as part of a federal government
20 system established for research and educational purposes. It is co-managed by the Navy and
21 The Nature Conservancy.

22

23 From MP 11.7 to MP 13.5 the approved route crosses a portion of the NWSTF Boardman's
24 Habitat Management Area (HMA). The Boardman HMA was established in 2016 as mitigation
25 for training impacts to the Washington ground squirrel. At MP 13.5, the approved route leaves
26 the existing BPA 69-kV ROW and the NWSTF Boardman and proceeds in a southeasterly
27 direction. At MP 15.4, the irrigated agriculture along the approved route comes to an end and
28 dryland farming becomes the dominant land use. At MP 18, the approved route turns southeast
29 and then at MP 19.3 turns due east crossing Bombing Range Road. The approved route
30 continues due east crossing lands under dryland farming practices. At MP 21.2 the approved
31 route crosses State Highway 207, at MP 27.5 it crosses Little Butter Creek, at MP 28.3 it crosses
32 Butter Creek and Big Butter Creek Lane, and at MP 34 it again crosses Big Butter Creek Lane and
33 Butter Creek.

34

35 The applicant proposes two alternative routes in Morrow County. As described in ASC Exhibit C,
36 the West of Bombing Range Road alternative 1 would be a 3.7-mile departure from the
37 approved route. It differs from the approved route by shifting the transmission line from Navy-
38 owned land on the west side of Bombing Range Road to private land on the east side of the
39 road before rejoining the approved route south of the Navy-owned land. This alternative would
40 avoid the Navy-owned land on the west side of the road that includes the Boardman Research
41 Natural Area, but would result in impacts to agricultural operations on the east side that other
42 would be avoided with the approved route. See Figure 3 for an illustration of this alternative. As
43 proposed by the applicant structures for the portion of the facility within the area of Bombing
44 Range Road will be 100 feet or less in height.

Oregon Energy Facility Siting Council

1
 2 The West of Bombing Range Road alternative 2 would also depart from the approved route for
 3 3.7 miles. This alternative would be partially located on Navy-owned land on the west side of
 4 Bombing Range Road before crossing to the east side of that road. This alternative differs from
 5 the approved route along the west side of Bombing Range Road by using an alternative Y-frame
 6 structure-type. After the alternative crosses to the private lands on the east side of Bombing
 7 Range Road, it would follow the same path as West of Bombing Range Road alternative 1. The
 8 applicant developed this alternative to avoid the agricultural impacts associated with West of
 9 Bombing Range Road alternative 1 on the east side of the Bombing Range, while also avoiding
 10 the Boardman Research Natural Area. See Figure 3 for an illustration of this alternative.

11
 12 *Umatilla County: Facility Route and Components*

13
 14 The transmission line approved route would cross approximately 40.8 miles of land in Umatilla
 15 County. As discussed in ASC Exhibit C, at MP 64.7, the approved route crosses East Birch Creek
 16 which is also approximately 5.5 miles south of Pilot Rock. Between MP 84 and MP 85,
 17 approximately 2.8 miles southwest of the community of Meacham, the approved route remains
 18 west of a segment of the Blue Mountain Forest State Scenic Route, passing into Union County
 19 at MP 88.3. All of the impacted land in Umatilla County is privately owned. As described in
 20 Table PF-4 below, the approved route would include seven multi-use areas in Umatilla County.⁴⁷
 21 One of the multi-use areas in Umatilla County would include a light-duty fly yard, which would
 22 be located on land zoned by Umatilla County for Grazing Farm use. The applicant also proposes
 23 two communication stations in Umatilla County, both of which would be located on Agriculture-
 24 EFU-zoned land, currently used as a dryland wheat field. One of the stations also is subject to a
 25 Critical Winter Range Overlay, as discussed further in Section IV.F., *Fish and Wildlife Habitat* of
 26 this order. There are no alternative routes proposed in Umatilla County.

27

Table PF-4: Approved Route Features – Umatilla County

Project Features	Number of Sites*
Towers – Single Circuit 500-kV Lattice	161
Communication Station(s)	2
Light Duty Fly Yards	1
Multi-Use Areas	7
Pulling and Tensioning Sites	41
Station	0
Access Roads	Total Miles*
Existing, 21-70% Improved	15.6
Existing, 71-100% Improved	21.2

⁴⁷ Facility components, the longhorn Station, related or supporting facilities, and temporary facilities such as multi-use areas and light duty fly yards are discussed in more detail in section III.B of this order.

Oregon Energy Facility Siting Council

Table PF-4: Approved Route Features – Umatilla County

Project Features	Number of Sites*
New, Bladed	5.1
New, Primitive	7.4
Crossings by Approved Route	Number of Crossings*
High-Voltage Transmission Line Crossings ¹	0
Existing Road Crossings ²	1
Existing Railroad Crossings ³	0
¹ Source: ABB Ventyx (2016) and Idaho Power Company; includes only transmission lines over 69 kV. ² Source: Esri (2013); includes Interstate, federal, and state highways. ³ Source: Oregon Department of Transportation (2013). * Approximate. Source: B2HAPPDoc3-9 ASC 03_ Exhibit C_ Project_ Location_ ASC 2018-09-28, Table C-3.	

1
2
3
4
5
6
7
8
9
10
11
12
13
14
15
16
17
18
19
20

Union County: Facility Routes and Components

The transmission line approved route would cross approximately 39.9 miles of land in Union County. As discussed in detail in ASC Exhibit C, at milepost (MP) 105.8, the approved route angles to the south, away from the existing 230-kV transmission line, which continues east into the city limits of the City of La Grande. At this point, the approved route extends approximately 0.4 mile west of the La Grande city limits. The approved route continues south until reaching MP 107.9, at which point it again turns to the east. At MP 110, the approved route turns to the southeast.⁴⁸ As noted in Section IV.L., *Recreation* and IV.E., *Land Use* of this order, in its comments on the ASC, the City of La Grande expressed its concerns with the location of the approved route within the viewshed of the City. The applicant and the City of La Grande established a memorandum of agreement (MOA) outside of the EFSC process and the applicant proposes to use H-frame, weathered steel transmission towers between MP 105.3 to MP 107.9, within proximity to the City of La Grande.^{49, 50} For the next 43.4 miles from MP 110, the approved route parallels at varying distances to the existing Quartz to La Grande 230-kV transmission line. Between MP 110.5 and MP 111.5, the approved route crosses over the Glass Hill Unit of the Ladd Marsh Wildlife Management Area, as discussed in Section IV.F., *Protected Areas* and elsewhere in this order.

⁴⁸ B2HAPPDoc3-9 ASC 03_ Exhibit C_ Project_ Location_ ASC 2018-09-28, Section 3.2.1.2.
⁴⁹ B2HAPPDoc8-1 All DPO Comments Combined-Rec'd 2019-05-22 to 08-22; B2HAPPDoc8-011 DPO Agency Comment_City of La Grande Strope 2019-08-21, B2HAPPDoc13 DPO IPC Responses to Select DPO Comments Rec'd by 2019-11-07; B2HAPP DPO IPC Responses - City of La Grande comments 2019-10-09 and B2HAPP DPO IPC Responses - StopB2H - 5. and indiv comments Scenic, Recreation, and Protected Areas -Morgan Lake Park 2019-11-07.
⁵⁰ In its comments on the DPO, the applicant described the mileposts by tower location, MP 106/2 and MP 108/5. For consistency with this order and the ASC, the Department cross-referenced these locations with the maps in ASC Exhibit C to provide milepost locations.

Oregon Energy Facility Siting Council

1 As provided in Table PF-5 below, the approved route would include three multi-use areas in
 2 Union County, however none of the proposed multi-use areas would include a light-duty fly
 3 yard. The applicant proposes two communication stations in Union County along the approved
 4 route, one of which would be located on Timber-Grazing zoned land and the other of which
 5 would be located on Agriculture-Grazing zoned land.
 6

Table PF-5: Approved Route Features – Union County

Project Features	Number of Sites*
Towers – Single Circuit 500-kV Lattice	169
Communication Station(s)	2
Light Duty Fly Yards	0
Multi-Use Areas	3
Pulling and Tensioning Sites	43
Station	0
Access Roads	Total Miles*
Existing, 21-70% Improved	31.1
Existing, 71-100% Improved	6.4
New, Bladed	7.2
New, Primitive	0.4
Crossings by Approved Route	Number of Crossings*
High-Voltage Transmission Line Crossings ¹	3
Existing Road Crossings ²	4
Existing Railroad Crossings ³	3
¹ Source: ABB Ventyx (2016) and Idaho Power Company; includes only transmission lines over 69 kV. ² Source: Esri (2013); includes Interstate, federal, and state highways. ³ Source: Oregon Department of Transportation (2013). * Approximate. Source: B2HAPPDoc3-9 ASC 03_Exhibit C_Project_Location_ASC 2018-09-28, Table C-4.	

7
 8 The Morgan Lake alternative is the only alternative route proposed in Union County and was
 9 developed based on input from landowners. The Morgan Lake alternative would be an 18.5-
 10 mile departure from the approved route, located west of the approved route, leaving that
 11 route approximately one mile west of the Hilgard Junction State Park and rejoining the
 12 approved route southeast of Ladd Canyon. Compared to the approved route, the Morgan Lake
 13 alternative would cross fewer parcels with residences, would not cross the Ladd Marsh Wildlife
 14 Area/State Natural Heritage Area (the “Ladd Marsh Wildlife Area”), would not cross Interstate-
 15 84 (I-84) and would be 0.5 mile shorter than the approved route, however, the alternative is
 16 proposed to pass near Morgan Lake Park, a park managed by the City of La Grande. For
 17 additional description of Morgan Lake Park, see section IV.L., *Recreation* of this order. The
 18 Morgan Lake alternative would include one alternative communication station in Union County,

Oregon Energy Facility Siting Council

1 which would be located approximately 0.3 mile south of Morgan Lake. That station would be
 2 located on grass land, zoned Timber Grazing by Union County.

3
 4 *Baker County: Facility Route and Components*

5
 6 The transmission line approved route would cross approximately 68.4 miles of land in Baker
 7 County. ASC Exhibit C describes that the approved route crosses into Baker County at
 8 approximately MP 128.2. Between MP 146.2 and MP 146.9, the approved route crosses the
 9 Oregon Trail and passes west of the National Historic Oregon Trail Interpretive Center
 10 (NHOTIC), for additional discussion of NHOTIC and the Oregon Trail, see Sections IV.F.,
 11 *Protected Areas* and IV.K., *Historic, Cultural, and Archaeological Resources*, of this order.
 12 Between MP 146.5 and 147.3, the existing 230-kV line would be rebuilt to allow both the 500-
 13 kV and 230-kV towers to be co-located in a valley between ridgelines.⁵¹ In addition to the
 14 transmission line, the approved route would include six multi-use areas in Baker County. One of
 15 the multi-use areas in Baker County would include a light-duty fly yard, which would be located
 16 on land zoned by Umatilla County for Agriculture-EFU. The applicant proposes two
 17 communication stations in Baker County, both of which would be located on Agriculture-EFU-
 18 zoned land. There are no alternative routes proposed in Baker County.

19

Table PF-6: Approved Route Features – Baker County

Project Features	Number of Sites*
Towers – Single Circuit 500-kV Lattice	281
Towers – Single Circuit 230-kV H-Frame	5
Towers – Single Circuit 230-kV 3-Pole Dead-end	4
Communication Station(s)	2
Light Duty Fly Yards	1
Multi-Use Areas	6
Pulling and Tensioning Sites	61
Station	0
Access Roads	Total Miles
Existing, 21-70% Improved	41.0
Existing, 71-100% Improved	22.2
New, Bladed	22.2
New, Primitive	6.0
Crossings by Approved Route	Number of Crossings*
High-Voltage Transmission Line Crossings ¹	9

⁵¹ B2HAPPDoc3-9 ASC 03_Exhibit C_Project_Location_ASC 2018-09-28, Section 3.2.1.2.

Oregon Energy Facility Siting Council

Table PF-6: Approved Route Features – Baker County

Project Features	Number of Sites*
Existing Road Crossings ²	3
Existing Railroad Crossings ³	1
¹ Source: ABB Ventyx (2016) and Idaho Power Company; includes only transmission lines over 69 kV. ² Source: Esri (2013); includes Interstate, federal, and state highways. ³ Source: Oregon Department of Transportation (2013). * Approximate. Source: B2HAPPDoc3-9 ASC 03_Exhibit C_Project_Location_ASC 2018-09-28, Table C-5.	

1
2
3
4
5
6
7
8
9
10
11
12
13
14
15
16
17
18

Malheur County: Facility Routes and Components

The transmission line approved route would cross approximately 74.1 miles of land in Malheur County. At MP 196.5 the approved route crosses into Malheur County and at MP 199 it passes directly to the east of the Oregon Trail Birch Creek Area of Critical Environmental Concern (ACEC). Between MP 197.6 and MP 198.8, the approved route will be located in the existing IPC 138-kV transmission line ROW and the 138-kV transmission line will be relocated into a new ROW.⁵² Further, the applicant proposes to use H-frame transmission tower structures in this area, as discussed further in Section IV.J., *Scenic Resources* in this order. In addition to the transmission line, the approved route would include nine multi-use areas in Malheur County. The applicant summarizes the exact location, size and land status of each of these multi-use areas in ASC Exhibit C, Table C-14. Two of the multi-use areas in Malheur County would include light-duty fly yards, both of which would be located on land zoned by Malheur County for Agriculture-Exclusive Range Use. The applicant proposes three communication stations in Malheur County, one of which would be located on Agriculture-EFU-zoned land and two of which would be located on Agriculture-Exclusive Range Use-zoned land.

Table PF-7: Approved Route Features – Malheur County

Project Features	Number of Sites*
Towers – Single Circuit 500-kV Lattice	327
Towers – Single Circuit 500-kV H-Frame	6
Towers – Single Circuit 500-kV 3-Pole Dead-end	3
Towers – Single Circuit 138-kV H-Frame	8
Towers – Single Circuit 138-kV 3-Pole Dead-end	3
Communication Station(s)	3
Light Duty Fly Yards	2
Multi-Use Areas	9

⁵² B2HAPPDoc3-9 ASC 03_Exhibit C_Project_Location_ASC 2018-09-28, Section 3.2.1.2.

Table PF-7: Approved Route Features – Malheur County

Project Features	Number of Sites*
Pulling and Tensioning Sites	83
Station	0
Access Roads	Total Miles*
Existing, 21-70% Improved	41.7
Existing, 71-100% Improved	12.8
New, Bladed	53.1
New, Primitive	13.8
Crossings by Approved Route	Number of Crossings*
High Voltage Transmission Line Crossings ¹	4
Existing Road Crossings ²	2
Existing Railroad Crossings ³	1
¹ Source: ABB Ventyx (2016) and Idaho Power Company; includes only transmission lines over 69 kV. ² Source: Esri (2013); includes Interstate, federal, and state highways. ³ Source: Oregon Department of Transportation (2013). * Approximate. Source: B2HAPDoc3-9 ASC 03_ Exhibit C_ Project_ Location_ ASC 2018-09-28, Table C-6.	

1
 2 The applicant proposes one alternative route in Malheur County, the Double Mountain
 3 alternative. The Double Mountain alternative would be a 7.4-mile departure from the
 4 approved route. That alternative would be located southwest of the approved route, north of
 5 the Double Mountains. The proposed alternative would be located entirely on BLM-managed
 6 land, mostly on rangeland and in sagebrush. Almost the entire length of this alternative would
 7 be located within the BLM-designated Double Mountain Wilderness Characteristic Unit. The
 8 Double Mountain alternative would include one alternative communication station in Malheur
 9 County. That station would be located on shrub and grass land, zoned Agriculture-Exclusive
 10 Range Use by Malheur County.

11 **III.C. Approved Facility**

12
 13 ORS 469.300(14) defines “facility” as an “energy facility together with any related or supporting
 14 facilities.” The Boardman to Hemingway Transmission Line qualifies as an “energy facility”
 15 under ORS 469.300(11)(C) because it is a high voltage transmission line of more than 10 miles in
 16 length with a capacity of 230,000 volts or more to be constructed in more than one city or
 17 county in this state. Under ORS 469.300(24) a related or supporting facility is defined as “any

Oregon Energy Facility Siting Council

1 structure, proposed by the applicant, to be constructed or substantially modified in connection
2 with the construction of an energy facility..^{53, 54}

3
4 The facility would include approximately 300 miles of electric transmission line, with
5 approximately 272.8 miles proposed to be located in Oregon and 23.8 miles in Idaho. It would
6 include 270.8 miles of single-circuit 500-kV transmission line, removal of 12 miles of existing 69-
7 kV transmission line, rebuilding of 0.9 mile of a 230-kV transmission line, and rebuilding of 1.1
8 miles of existing 138-kV transmission line into a new right-of-way (ROW).⁵⁵ Section III.B.2.,
9 *Facility Location by County*, above, provides a description of the alternatives proposed as well
10 as in ASC Exhibit C, Section 3.2

11
12 As described in ASC Exhibit B, the applicant requests Council approval of the following major
13 facility components proposed to be located within Oregon (described in more detail below in
14 this section):

- 15
16 • Transmission Lines: The approved route would consist of an approximately 270.8-mile-
17 long single-circuit 500-kV electric transmission line, removal of 12 miles of existing 69-kV
18 transmission line, rebuilding of 0.9 mile of a 230-kV transmission line, and rebuilding of
19 1.1 miles of an existing 138-kV transmission line into a new ROW. Four alternative
20 routes would include approximately 33.3 miles of transmission line.
- 21
22 • Longhorn Station: An approved 20-acre switching station, the Longhorn Station, would
23 be located near the Port of Morrow, Oregon. The switching station would provide a
24 combination of switching, protection, and control equipment arranged to provide circuit
25 protection and system switching flexibility for the transfer of electric power; it would
26 not incorporate step-down or step-up voltage equipment. The station would connect
27 the transmission line to other 500-kV transmission lines and the Pacific Northwest
28 power market.
- 29
30 • Communication Stations: Ten communication station sites (and two alternative
31 communication stations sites) would each consist of a communication shelter and
32 related facilities. Each communication station site would be less than 1/4-acre in size.

33

⁵³ Attachment 6: Contested Case Order (CCO) as Amended and Adopted, pages 86-87.

⁵⁴ Attachment 6: Contested Case Order (CCO) as Amended and Adopted, page 224. See *In re the Application for a Site Certificate for the Wheatridge Wind Energy Facility*, Final Order, April 28, 2017 at page 7 and 31 “It is the Council’s responsibility to review, evaluate and issue orders either approving or denying ASCs as put forth by an applicant; the Council does not have authority to propose alternatives,” and “ It is the Council’s responsibility to review, evaluate and issue orders either approving or denying ASCs submitted by an applicant. The Council does not have authority to evaluate structures that are not proposed by the applicant. An amendment to the site certificate would be required if a certificate holder proposes related and supporting facilities to the energy facility not included in or evaluated in the ASC.”

⁵⁵ B2HAPPDoc3-3 ASC 02a_Exhibit_B_Project Description_ASC 2018-09-28, Section 1.1.

Oregon Energy Facility Siting Council

- 1 • Access Roads: The facility would include permanent access roads for the approved
2 route, including 206.3 miles of new roads and 223.2 miles of existing roads requiring
3 substantial modification. The alternative routes would include 30.2 miles of new roads
4 and 22.7 miles of existing roads requiring substantial modification.
5
- 6 • Temporary Features used during Construction: The transmission line would include 30
7 temporary multi-use areas and 299 temporary pulling and tensioning sites, four of which
8 would have light-duty fly yards within the pulling and tensioning sites.
9

10 *Transmission Lines*

11
12 The transmission line system would include the transmission line as described above and
13 towers within an established right-of-way (ROW), transmission and foundation structures,
14 conductors, grounding system, and associated hardware. In addition, the applicant proposes to
15 remove existing 69-kV structures along the eastern boundary of the Naval Weapons System
16 Training Facility Boardman (NWSTF Boardman).
17

18 *Transmission Towers*

19
20 ASC Exhibit B, Figures B-15 through B-20 illustrate the various types of tower structures the
21 applicant proposes to use along the approved route and approved alternative routes. The
22 majority of the transmission line circuits would be supported by 500-kV single-circuit steel
23 lattice towers (Figure B-15). The applicant proposes alternative 500-kV structure types in
24 specific locations where using different tower structures may be necessary to reduce visual or
25 other impacts. ASC Exhibit B, Figures B-16 through B-20 illustrate structure alternatives to
26 reduce visual impacts, these structures are also the typical structures used for 230-kV and 138-
27 kV transmission line support. Different types of support structures are also used for special
28 purposes, including tangent, angle, and dead-end structures, tubular steel frames, transmission
29 line crossing structures and transposition structures.
30

31 *Structure and Conductor Clearances*

32
33 The applicant explains that its proposed conductor phase-to-phase and phase-to-ground
34 clearance parameters are determined in accordance with the applicant's company standards,
35 which are based on National Electrical Safety Code (NESC) requirements produced by the
36 American National Standards Institute (ANSI). These standards and requirements provide
37 minimum distances between the conductors and ground, crossing points of other lines and the
38 transmission support structure and other conductors, and minimum working clearances for
39 personnel during energized operation and maintenance activities. As described in Section
40 IV.P.1. *Siting Standards for Transmission Lines* of this order, the minimum clearance of
41 conductors above ground is 34.5 feet for 500-kV transmission lines, 27 feet for 230-kV
42 transmission lines, and 30 feet for 138-kV transmission lines under normal operating
43 conditions.
44

Oregon Energy Facility Siting Council

1 *Structure Foundations*

2

3 The applicant explains that the 500-kV single-circuit lattice steel structures would each require
4 four foundations, one on each of the four corners of the lattice towers. The applicant's
5 preliminary design indicates that the foundations for the single-circuit tangent lattice towers
6 would be composed of steel-reinforced concrete drilled piers with a typical diameter of four
7 feet and a depth of approximately 15 feet. The 500-kV H-frame structures would require two
8 foundations for each tangent structure, one for each pole that comprises the H-frame
9 structure. Angle and dead-end structures would use a three-pole structure, each with its own
10 foundation. These would be steel-reinforced drilled piers with a typical diameter of six to eight
11 feet and a depth of approximately 25 to 40 feet. The 138-kV H-frame structures would be wood
12 poles directly-embedded in the ground.

13

14 Typical direct-embedded foundations sizes would be 5 feet in diameter and 12 feet deep.
15 Tangent structures would be directly-embedded in the ground using a single drilled boring,
16 typically five feet in diameter and 15 feet deep. Angle and dead-end structures would be on
17 steel-reinforced drilled pier foundations with a typical diameter of five to six feet and a depth of
18 approximately 20 to 25 feet. For the 230-kV frame structures, each of the two poles for tangent
19 structures would be directly-embedded in the ground; each of the three poles that make up the
20 angle and dead-end structures would also be direct-embedded and guyed. The exact
21 foundation style, diameter, and depth would be finalized during final design and dependent on
22 structure loading conditions and the type of soil or rock present at each specific site. The
23 applicant depicts the typical foundation diameters and depths for the proposed structure types
24 at ASC Exhibit B, Table B-10.

25

26 *Conductors*

27

28 The applicant proposes to use reinforced conductor steel for the proposed 500-kV lattice
29 structure lines. The applicant explains that each phase of a 500-kV three-phase circuit would be
30 composed of three sub-conductors in a triple bundle configuration. The triple-bundled
31 configuration would provide adequate current carrying capacity and provide for a reduction in
32 audible noise (corona effect) and radio interference as compared to a single large-diameter
33 conductor. In instances where multiple conductors would be used in a bundle for each phase,
34 the bundle spacing would be maintained through conductor spacers placed at intermediate
35 points along the conductor bundle between each structure. In addition to maintaining the
36 correct bundle configuration and spacing, the spacers are also designed to lessen wind-induced
37 vibration in the conductors.

38

39 The number of spacers required in each span between towers would be determined during the
40 final design of the transmission line. For the proposed rebuilt 230-kV line, each phase of the
41 230-kV three-phase circuit would be composed of one conductor. The applicant proposes to
42 use one conductor per phase for the proposed 138-kV rebuilt line.

43

44 *Other Hardware*

Oregon Energy Facility Siting Council

1
2
3
4
5
6
7
8
9
10
11
12
13
14
15
16
17
18
19
20
21
22
23
24
25
26
27
28
29
30
31
32
33
34
35
36
37
38
39
40
41
42
43

Insulators

The applicant explains in ASC Exhibit B and as noted above, insulators would be used to suspend each conductor bundle (“phase”) from the structure, maintaining an appropriate electrical clearance between the conductors, the ground, and the structure. Dead-end insulator assemblies for the transmission lines would use an “I-shaped” configuration, which consists of insulators hung from either a tower dead-end arm or a dead-end pole in the form of an “I.” Insulators would be composed of green-tinted toughened glass. The typical insulator assemblies for the 500-kV steel lattice tangent structures would consist of an insulator string hung in the form of an “I”. However, for 500-kV H-frame structures insulator assemblies would consist of two insulator strings hung in the form of a “V”. In ASC Exhibit B, Figure B-18, the applicant illustrates that insulator assemblies for the alternative 500-kV H-frame would consist of one insulator string hung in the form of an “I” on the outside and two insulator strings hung in the form of “V” on the inside. Insulator assemblies for 230-kV H-frame structures would consist of a single insulator suspended from the structure cross arm in the form of an “I.” Finally, insulator assemblies for 138-kV tangent structures would consist of one insulator string hung in the form of an “I” that extend vertically down from the crossbar.

Grounding Systems

As the applicant explains in ASC Exhibit B, the transmission line would consist of alternating current transmission lines, which have the potential to induce currents on adjacent metallic structures such as other transmission lines, railroads, pipelines, fences, or structures that are parallel to, cross, or are adjacent to the transmission line. Induced currents on those facilities would occur to some degree during steady-state operating conditions and during a fault condition on the transmission line. As the applicant explains that the magnitude of the effects of the alternating current induced currents on adjacent facilities would be dependent on the magnitude of the current flows in the transmission line, the proximity of the adjacent facility to the line, and the distance (length) along which the two facilities parallel one another. This is discussed further in section IV.P.1., *Siting Standards for Transmission Line*, of this order.

As described in ASC Exhibit DD, the methods and equipment needed to mitigate these conditions would be determined through electrical studies of specific situations. As standard practice and as part of the design of the transmission line, the applicant explains that electrical equipment and all fences, metal gates, pipelines, metal buildings, and other metal structures adjacent to the ROW or that cross or are within the transmission line ROW, would be grounded as determined necessary. Metallic objects outside of the ROW may also be grounded, depending on the distance from the transmission line as determined through the electrical studies. The applicant explains that these actions would address the majority of induced current effects on metallic facilities adjacent to the line by shunting the induced currents to ground through ground rods, ground mats, and other grounding systems, thereby reducing the effect that a person may experience when touching a metallic object near the line. Potential

Oregon Energy Facility Siting Council

1 public health effects from transmission lines are discussed section IV.P.1., *Siting Standards for*
2 *Transmission Line*, of this order.

3
4 *Additional Hardware*

5
6 In addition to the conductors, insulators, and overhead shield wires, the applicant explains that
7 it would install other associated hardware on the tower as part of the insulator assembly to
8 support the conductors and shield wires. This hardware would include clamps, shackles, links,
9 plates, and other pieces composed of galvanized steel and aluminum.

10
11 A grounding system would be installed at the base of each transmission structure that would
12 consist of copper or copper-clad ground rods embedded into the ground in immediate
13 proximity to the structure foundation and connected to the structure by a buried copper lead.
14 When the resistance-to-ground for a grounded transmission structure is greater than a
15 specified impedance value, ground rods or counterpoise would be installed to lower the
16 resistance to below a specified impedance value. Counterpoise consists of a bare copper-clad or
17 galvanized-steel cable buried a minimum of 12 inches deep, extending from structures (from
18 one or more legs of structure) for approximately 200 feet within the ROW.

19
20 The applicant explains that it may install other hardware not associated with the transmission
21 of electricity, including aerial marker spheres or aircraft warning lighting as required for the
22 conductors or structures pursuant to Federal Aviation Administration (FAA) regulations.
23 Structure proximity to airports and structure height determine whether FAA regulations would
24 apply based on an assessment of wire/tower strike risk. The applicant does not anticipate that
25 structure lighting would be required because proposed structures would be less than 200 feet
26 tall and would not be near airports that require structure lighting.

27
28 *Removal of Existing 69-kV Structures*

29
30 The applicant proposes to remove the existing 69-kV transmission line structures along the
31 eastern boundary of the NWSTF Boardman in Morrow County. The majority of the structures
32 would be removed by taking down the overhead conductor and removing each of the wooden
33 poles at three inches below ground surface. The poles would be lifted by cranes onto trucks and
34 removed from the site.

35
36 Three H-frame structures located in Washington Ground Squirrel (WAGS) habitat would be
37 removed by cutting the poles into sections, transporting the pole sections by foot to the
38 nearest existing road, and driving the pole sections off-site. The construction contractor would
39 climb the poles and remove the sections starting at the top. The poles would be removed down
40 to slightly above ground level in order to eliminate their potential use as raptor perching
41 structures while avoiding ground disturbance. The below grade portions of the poles would be
42 left in place. For additional information on mitigating impacts to fish and wildlife habitat see
43 section IV.F., *Fish and Wildlife Habitat*, of this order. Alternatively, the wooden pole structures
44 could be removed by using a helicopter in conjunction with hand crews working on the ground.

Oregon Energy Facility Siting Council

1 A final decision on the methods used to remove the poles would be made by the applicant prior
2 to facility construction.

3

4 *Longhorn Switching Station*

5

6 The western terminus of the transmission line would be the approved Longhorn Switching
7 Station, or the Longhorn Station. As noted above, BPA has planned the Longhorn Station on
8 land it purchased from the Port of Morrow. The applicant is requesting authorization to
9 construct and operate the Longhorn Station if the BPA does not develop it within the
10 applicant's timeline.⁵⁶

11

12 Where the 500-kV transmission line terminates at the Longhorn Station, the applicant proposes
13 to install 500-kV circuit breakers, high-voltage switches, bus supports, and transmission line
14 termination structures, a 500-kV series capacitor bank, and 500-kV shunt reactor banks. The
15 500-kV transmission line termination structures would be approximately 125 to 135 feet tall.
16 The applicant proposes to construct a control house to accommodate the necessary system
17 communications, control equipment, and a restroom facility. A new all-weather access road
18 would be used to reach the station site. The station site would be supplied by distribution
19 power brought in from the nearby existing system as necessary and fiber optic signal
20 communication equipment and a backup propane-powered generator would be installed.

21

22 The applicant proposes to install fire protection systems at the Longhorn Station, which could
23 include:

24

- 25 • Automatic suppression systems such as fire sprinklers, foam, gaseous, explosion
26 suppression, or other specialized extinguishing systems and appropriate alarms.
- 27 • Adequate water supply, storage, and distribution systems for water-based extinguishing
28 systems.
- 29 • Automatic fire detection, occupant warning, manual fire alarm, and fire alarm reporting
30 systems combined with properly equipped and adequately trained fire departments.
- 31 • Fire barrier systems or combinations of physical separation and barriers for outdoor
32 locations.

33

34 *Communication Systems and Stations*

35

36 *Optical Ground Wire*

37

38 The applicant proposes to provide primary communications for relaying and control via the
39 optical ground wire that would be installed on the transmission lines. No new microwave sites

⁵⁶ The Energy Facility Siting Council does not have jurisdiction over BPA projects and infrastructure. In the event that the Longhorn Station is built by BPA independent of an approved site certificate, Council approval would not be required. EFSC would not maintain compliance authority over the Longhorn Station aside from specific components at the station associated only with the approved facility site certificate.

Oregon Energy Facility Siting Council

1 are proposed. Each 500-kV structure would have two lightning protection shield wires installed
2 on the structure peaks.

3

4 *Communication Station Sites*

5

6 As noted above, the applicant proposes ten communication stations (and two alternative
7 communication stations.) Each station would include a communication shelter and related
8 facilities and would be less than a quarter acre in size. All communication station sites are
9 proposed to be located on private lands, within the transmission line ROW.

10

11 The typical communication station site would be 100 feet by 100 feet, with a fenced area of 75
12 feet by 75 feet. The applicant would place a prefabricated concrete communications structure
13 with dimensions of approximately 11.5 feet by 32 feet by 12 feet tall on each site, and construct
14 access roads to the site.⁵⁷ Facility service power would be required at each of the ten
15 communication station sites ultimately selected for development, with power from the local
16 electric distribution circuits. A standby generator with a liquefied propane gas tank would be
17 installed at the site inside the fenced area. Two separate conduit (underground) or aerial cable
18 routes would be used for each fiber optic cable bundle between the transmission line and
19 communication station. Conduits would be two-inch-diameter polyvinyl chloride and would be
20 buried three feet below the surface extending from the communication shelter to two different
21 legs of the transmission structure maintaining a 10-foot separation between the cables. All
22 work would occur within the disturbance footprint for either the communication station or the
23 structure to which the cables would attach. The applicant illustrates the plan arrangement of a
24 typical communications station site layout at ASC Exhibit B, Figure B-26.

25

26 The applicant proposes to install smoke detectors at communication stations that would alarm
27 through the Supervisory Control and Data Acquisition (SCADA) system, which would
28 communicate to the certificate holder's System Dispatch Center along the fiber optic lines.

29

30 *Communication Station Distribution Lines*

31

32 Local electric distribution service providers would install distribution lines to serve the
33 transmission line's communication stations. Where the local service provider is a third party
34 and not the certificate holder, the distribution lines would not be considered related or
35 supporting facilities under ORS 469.300(24). However, the application anticipates that the
36 certificate holder would be the local service provider in Malheur County and parts of Baker
37 counties, and would serve communication stations BA-02, and MA-01, MA-02, MA-03, as well
38 as alternative a communication station in Malheur County.⁵⁸ Therefore, those distribution lines
39 would be considered related or supporting facilities, and are included within the site boundary.

40

⁵⁷ B2HAPPDoc3-3 ASC 02a_Exhibit_B_Project Description_ASC 2018-09-28, Section 3.2.2.3.

⁵⁸ B2HAPPDoc3-3 ASC 02a_Exhibit_B_Project Description_ASC 2018-09-28, Section 3.3.4.

Oregon Energy Facility Siting Council

1 *Equipment and Systems for Fire Prevention and Suppression*

2

3 Construction activities could result in risk of fire danger from smoking, refueling activities,
4 operating vehicles and other equipment off improved roadways, welding activities, and the use
5 of explosive materials and flammable liquids. During operation, the risk of fire would be
6 primarily from vehicles and maintenance activities that require welding. As discussed further in
7 section IV.M., *Public Services*, the applicant has established protocols to ensure that all federal,
8 state, and county laws, ordinances, rules, and regulations pertaining to fire prevention and
9 suppression would be strictly adhered to; and that all personnel would be advised of their
10 responsibilities under the applicable fire laws and regulations. Specific fire protection systems
11 would be determined during final design of these facilities; however, a key component of fire
12 protection would be establishing and maintaining a right of way cleared of hazard trees and
13 other tall vegetation that could come into contact with the transmission line during a wind
14 storm or other event. Vegetative clearance of the right of way is further described in Sections
15 IV.E., *Land Use*, and IV.M., *Public Services*, of this order and applicable attachments.

16

17 The prevention and suppression of wildfires in eastern Oregon is carried out by BLM, U.S.
18 Forest Service (USFS), and local fire districts and agencies. The applicant has established
19 protocols to ensure that, if the certificate holder became aware of an emergency situation
20 caused by a fire on or threatening BLM-managed or National Forest lands, the certificate holder
21 would notify the appropriate agency contact. Specific construction-related activities and safety
22 measures would be implemented during construction of the transmission line to prevent fires
23 and to ensure quick response and suppression if a fire occurs. Typical practices to prevent fires
24 during construction and maintenance/repair activities could include brush clearing prior to
25 work, posting a fire watch and stationing a water truck at the job site to keep the ground and
26 vegetation moist in extreme fire conditions, enforcing red flag warnings, providing "fire
27 behavior" training to all construction personnel, keeping vehicles on or within designated roads
28 or work areas, and providing fire suppression equipment and emergency notification numbers
29 at each construction site. Additional information specific to vegetative maintenance, clearing,
30 and fire suppression are discussed in section IV.M., *Public Services*.

31

32 Under the proposed protocols, the certificate holder would require its contractor to maintain a
33 list, to be provided to local fire-protection agencies and the Department, of all equipment that
34 is either specifically designed for, or capable of, being adapted to fighting fires. It would require
35 its contractor to provide basic fire-fighting equipment on-site during construction, including fire
36 extinguishers, shovels, axes, and other tools in sufficient numbers so each employee on-site can
37 assist in the event of a fire-fighting operation. The applicant explains that during transmission
38 line operation, risk of fire danger would be minimal. The primary causes of fire within the ROW
39 would result from unauthorized entry by individuals for recreational purposes and from fires
40 started outside the ROW. In the latter case, authorities could use the ROW as a potential point
41 of attack for fighting a fire. During transmission line operation, access to the ROW would be
42 restricted in accordance with jurisdictional agency or landowner requirements to minimize
43 recreational use of the ROW. During maintenance operations, the certificate holder or its
44 contractor would equip personnel with basic fire-fighting equipment. Maintenance crews

Oregon Energy Facility Siting Council

1 would also carry emergency response/fire control phone numbers. Fire prevention and
 2 suppression measures are discussed more in Attachment U-3, to this order, Fire Prevention and
 3 Suppression Plan and section IV.M., *Public Services*.

4
 5 *Related or Supporting Facilities (Permanent and Temporary)*

6
 7 As stated at the beginning of this section, ORS 469.300(14) defines “facility” as an “energy
 8 facility together with any related or supporting facilities.” The below sections describes the
 9 related or supporting facilities proposed by the applicant.

10
 11 *Access Roads*

12
 13 The transmission line would require vehicular access during construction and operation of the
 14 station, each communication station site, and each transmission structure, and to temporary
 15 facilities including multi-use areas and pulling and tensioning sites. The applicant describes the
 16 access road classification and modification proposals in Attachment B-5, Road Classification
 17 Guide and Access Control Plan, attached to this order. Proposed access roads, which include
 18 both new roads and existing roads requiring substantial modification, are considered related or
 19 supporting facilities and are included within the site boundary. Existing roads that would be
 20 used for construction and operation of the facility but which would not require substantial
 21 modification are not “related or supporting facilities” and, therefore, are not included in the
 22 site boundary.⁵⁹ Table PF-8, *Summary of Access Road Classifications* below provides a summary
 23 of the road descriptions as proposed by the applicant.

Table PF-8: Summary of Access Road Classifications

Access Road Classification		Site Boundary	Construction Disturbance	Operations Disturbance	Road Prism or Profile Changes	Extent of Work
New Roads	Primitive	200 feet	16 feet	10 feet	Yes	Clearing of vegetation or obstructions. Create roads by direct vehicle travel.

⁵⁹ OAR 345-001-0010(50) states that “related or supporting facilities does not include any structure existing prior to construction of the energy facility, unless such structure must be substantially modified solely to serve the energy facility.”

Table PF-8: Summary of Access Road Classifications

Access Road Classification		Site Boundary	Construction Disturbance	Operations Disturbance	Road Prism or Profile Changes	Extent of Work
	Bladed	200 feet	16–35 feet	14 feet	Yes	Clearing of vegetation or obstructions. Create roads by cutting/filling existing terrain.
Existing Roads – Substantial Modification	Substantial Modification, 21-70% Improved	100 feet	16 feet	14 feet	Yes	Reconstruct portions of existing road to improve road function. Possible road prism widening, profile adjustments, horizontal curve adjustments, or material placement.
	Substantial Modification, 71-100% Improved	100 feet	16–30 feet	14 feet	Yes	Reconstruct portions of existing road to improve road function. Possible road prism widening, profile adjustments, horizontal curve adjustments, or material placement.
Existing Roads – No Substantial Modification	No Substantial Modification, 0-20% Improved	NA ¹	NA ¹	NA ¹	No	Repair of existing road to maintain original road function. No betterment of existing road function or design.

¹ Existing roads with no substantial modifications are not included in the Site Boundary and do not have an operation or construction disturbance width assigned to them.

Source: B2HAPPDoc3-3 ASC 02a_ Exhibit_B_Project Description_ASC 2018-09-28, Table B-12.

1

2 *New Roads*

3

4 For purposes of describing the disturbance width, the applicant has classified new roads as
 5 either “primitive” or “bladed.” The site boundary for all new roads would be 200 feet wide (100
 6 feet on either side of the centerline). The typical construction disturbance for primitive roads
 7 would be 16 feet and the operational width would be maintained at 10 feet. For bladed roads,
 8 the typical construction disturbance would be 16 feet wide, but could be as wide as 35 feet as

Oregon Energy Facility Siting Council

1 dictated by terrain and soil conditions, and the operational width for bladed roads would be 14
2 feet.

3

4 *Existing Roads with No Substantial Modification*

5

6 Road maintenance activities will be limited to 20 percent or less of the road surface area and
7 may include repair of the road prism to (i) produce a stable operating surface, (ii) ensure proper
8 drainage and erosion control, and (iii) establish horizontal clearance, however will not include
9 (i) increasing the width of the existing road prism, (ii) change the existing road alignment, (iii)
10 use materials inconsistent with the existing road surface, and/or (iv) change the existing road
11 profile.

12

13 *Existing Roads Requiring Substantial Modification*

14

15 As discussed in ASC Exhibit B, to determine whether existing roads would require substantial
16 modification, the applicant conducted field reconnaissance and surveyed aerial photos of
17 existing road segments. If the applicant determined improvements to an existing road would
18 involve one or more of the following activities, the road segment was classified as requiring
19 substantial improvements:

20

- 21 1. increasing the width of the existing road prism;
- 22 2. changing the existing road alignment;
- 23 3. using materials inconsistent with the existing road surface;
- 24 4. changing the existing road profile; or
- 25 5. involving repairs to more than 20 percent of the road surface area defined by road
26 prism width and longitudinal distance over a defined road segment.

27

28 Typical construction disturbance for existing roads requiring substantial modification would be
29 16 feet wide, but could be up to 30 feet wide when road modification exceeds 70 percent. The
30 operational width would be 14 feet. The site boundary for a substantially modified existing road
31 would be 100 feet wide (50 feet on either side of the centerline.)

32

33 Following construction, any new roads developed for access to multi-use areas would be
34 removed and restored to preconstruction conditions, unless the landowner requests otherwise.
35 Roads developed for pulling and tensioning sites would be permanent because they would also
36 provide access to structures for operations and maintenance.

37

38 *Temporary Multi-Use Areas*

39

40 The applicant proposes to begin construction of the facility by establishing temporary multi-use
41 areas approximately every 15 miles along the ROW. The multi-use areas (MUAs) would be
42 temporary construction areas that would serve as field offices; reporting locations for workers;
43 parking space for vehicles and equipment; and sites for material delivery and storage,
44 fabrication assembly of towers, cross arms and other hardware, concrete batch plants, and

Oregon Energy Facility Siting Council

1 stations for equipment maintenance. Each proposed MUA would be approximately 30 acres in
2 size. MUAs would be temporary, and after construction is complete, would be restored to pre-
3 construction conditions in accordance with General Standard of Review Condition 9, as
4 discussed in applicable sections of this order.

5
6 The applicant proposes to stage helicopter operations out of some multi-use areas. The final
7 locations of helicopter operations at MUA's is discussed in section IV.M., *Public Services* and
8 Public Services Condition 3 Construction activities facilitated by helicopters could include
9 delivery of construction laborers, equipment, and materials to structure sites; transmission
10 structure placement; hardware installation; and wire stringing operations. Helicopters could
11 also be used to support the construction and administration and management (either the
12 certificate holder or the construction contractor or both). Where construction access by truck
13 would not be practical due to steep terrain, all-terrain vehicle trails could be used to support
14 maintenance activities. The use of helicopter construction methods would not change the
15 length of the access road system required for operations because vehicle access would be
16 required to each tower site regardless of the construction method.

17
18 As explained in ASC Exhibit B and Exhibit G, during construction, gasoline, diesel fuel, crankcase
19 oil, lubricants, and cleaning solvents would be used along the transmission line corridor,
20 typically at multi-use areas, and at the Longhorn Station construction site. These products
21 would be used to fuel, lubricate, and clean vehicles and equipment and would be transported
22 to the multi-use sites in containerized trucks or in other federal and state approved containers.
23 Routine visual inspections for presence of petroleum leaks would be required for vehicles.
24 Diesel fuel tanks would be located at the MUAs for vehicle and equipment fueling. Each fuel
25 tank would be located within secondary containment and each station would be equipped with
26 a spill kit. Refueling within the ROW would be conducted away from waterways. Accidental
27 releases of hazardous materials would be prevented or minimized through proper containment
28 of these substances during use and transportation to the site. Enclosed containment would be
29 provided for petroleum products and chemicals to prevent spills and drainage. Waste products
30 and petroleum-related construction waste would be removed to a disposal facility authorized
31 to accept such materials. Materials, liquids, containment methods and the applicant's Spill
32 Prevention, Control and Countermeasures Plan (SPCC Plan) are discussed more in section IV.N.,
33 *Waste Minimization* and section IV.D., *Soil Protection* of this order.

34

35 *Temporary Pulling and Tensioning Sites and Light-Duty Fly Yards*

36

37 The applicant explains that the construction of the transmission line would require 299 pulling
38 and tensioning sites. Specifically, pulling and tensioning sites would be required approximately
39 every 1.5 to two miles along the ROW and at angle points greater than 30 degrees and would
40 require approximately five acres at each end of the wire section to accommodate required

Oregon Energy Facility Siting Council

1 equipment.⁶⁰ Equipment at pulling and tensioning sites would include tractors and trailers with
2 spooled reels that hold the conductors and trucks with the tensioning equipment.

3
4 The applicant proposes four pulling and tensioning sites to include light-duty fly yards. The
5 counties in which the light-duty fly yards are proposed to be located are Umatilla, Baker and
6 Malheur counties. The applicant explains that light-duty fly yards at these sites would be similar
7 to the fly yards proposed for the multi-use areas but smaller in size. All of the equipment and
8 activities that would occur at a multi-use area could also occur at a light-duty fly yard, except
9 that oil, gas and explosive storage would not occur and no batch plants would be located at the
10 light-duty fly yards within the pulling and tensioning sites. The light-duty fly yards would be
11 approximately five-acre sites spaced approximately 15 miles apart.

12
13 Light duty fly yards and pulling and tension sites would be temporary, and after construction is
14 complete, would be restored to pre-construction conditions in accordance with General
15 Standard of Review Condition as discussed in applicable sections of this order.

16
17 *Operations and Maintenance Activities*

18
19 Routine operations and maintenance activities would include vegetative maintenance, weed
20 control, and aerial and ground-based line inspection. Details about the applicant's proposed
21 maintenance inspection schedules is discussed in Section IV.B., *Organizational Expertise;*
22 *Experience and Expertise Constructing, Operating, and Maintaining Transmission Lines* of this
23 order.

24 **III.D. Survey Data Based on Final Design and Site Access**

25
26 As noted in Section I., *Introduction*, of this order, Council does not have jurisdiction over
27 matters that are not included in and governed by the site certificate and practices that do not
28 relate to siting of an energy facility. Other matters outside the Council's jurisdiction are issues
29 of land-use agreements, land-acquisition, land purchases, land leases, right-of-way easements,
30 and any other legal proceeding that allows the applicant legal access to lands within the site
31 boundary.

32
33 The following Council standards and applicable regulations require field-based surveys,
34 literature review, and agency consultation to support Council review of compliance:

- 35
36
- Structural Standard (OAR 345-022-0020)
 - Fish and Wildlife Habitat (OAR 345-022-0060)
 - Threatened and Endangered Species (OAR 345-022-0070)
 - Historic, Cultural and Archaeological Resources (OAR 345-022-0090)
- 37
38
39

⁶⁰ B2HAPPDoc3-3 ASC 02a_Exhibit_B_Project Description_ASC 2018-09-28, Section 3.3.3.

Oregon Energy Facility Siting Council

- 1 • Oregon Removal-Fill Law (OAR 141-085-0500 through 141-085-0785; ORS 196.795 -
2 196.990)

3

4 Exhibits included in the ASC that correspond to these standards are: Exhibit H – Geologic
5 Hazards and Soil Stability (Structural Standard), Exhibit J – Waters of the State; Exhibit P - Fish
6 and Wildlife Habitat (Fish and Wildlife Habitat standard), Exhibit Q - Threatened and
7 Endangered Plant and Animal Species (Threatened and Endangered Plant and Animal Species
8 standard), and Exhibit S – Historic, Cultural and Archaeological Resources (Historic, Cultural and
9 Archaeological Resources standard).

10

11 Information on the resources protected by the EFSC standards listed above are typically
12 presented in an ASC based on the compilation of information based on a literature review and
13 field surveys as appropriate. An applicant may rely upon existing literature, databases, agency
14 consultation, agency data, aerial imagery, and geographic information system (GIS) data to
15 identify and describe resources that may be impacted by a facility.⁶¹ Some resources also
16 require field surveys either during the preparation of as ASC, or prior to construction of a
17 facility which incorporates the final design and placement of facility components.

18

19 In ASC Exhibit B, the applicant explains that between the spring of 2011 and the summer of
20 2016, field surveys necessary to meet the submission requirements detailed in OAR 345-021-
21 0010(1) were conducted, where the results were used to inform the federal NEPA review
22 process.⁶² The applicant conducted field surveys on publicly-owned state and federal lands and
23 only on private property where the landowners granted access. Field surveys were not
24 conducted where sites could not be accessed due to safety concerns or timing restrictions with
25 landowners or the resource being surveyed. The applicant explains that access granted by
26 landowners differed for each type of resource survey. For instance, some landowners allowed
27 surveys on their lands for wetlands and waters of the state, but not for cultural and
28 archaeological resources; others allowed the opposite.⁶³ In some instances, access was revoked
29 by the landowner after one of the surveys had been completed, but not the other. For these
30 reasons, some portions of the site boundary have been surveyed for some resources, but not
31 for other resources.

32

33 The Council requires that the additional survey information be submitted as pre-construction
34 conditions of approval included in the site certificate based upon the extensive and long-term,
35 multi-year, comprehensive field-surveys, database reviews, and technical evaluations

⁶¹ For example, Exhibit Q (OAR 345-021-0010(1)(q)(A) requires and applicant submit information related to
threatened or endangered plant and wildlife species that may be affected by a proposed facility “based on
appropriate literature and field study.”

⁶² ORS 469.370(13) requires that “for a facility that is subject to and has been or will be reviewed by a federal
agency under the National Environmental Policy Act 42 USC Section 4321, et seq., the council shall conduct its
site certificate review, to the maximum extent feasible, in a manner that is consistent with and does not
duplicate the federal agency review...”

⁶³ B2HAPPDoc3-3 ASC 02a_Exhibit_B_Project Description ASC 2018-09-28, Section 3.8.

Oregon Energy Facility Siting Council

1 completed to inform Exhibit H – Geologic Hazards and Soil Stability (Structural Standard),
2 Exhibit J – Waters of the State; Exhibit P - Fish and Wildlife Habitat (Fish and Wildlife Habitat
3 standard), Exhibit Q - Threatened and Endangered Plant and Animal Species (Threatened and
4 Endangered Plant and Animal Species standard), and Exhibit S – Historic, Cultural and
5 Archaeological Resources (Historic, Cultural and Archaeological Resources standard). Under
6 ORS 469.503, to issue a site certificate, the Council shall determine that the preponderance of
7 evidence on the record supports findings that the facility complies with the applicable
8 standards adopted by the Council. The ASC, reviewing agency comments, comments from the
9 public, and determinations/orders issued by EFSC/Department compile the evidentiary record
10 for the facility. The record includes information on resources compiled from literature review,
11 agency consultation, GIS data, and other sources in conjunction with the field based survey
12 results conducted with established survey areas for proposed and alternative facility
13 component locations. Pursuant to OAR 345-015-0190(5), an ASC is complete when the
14 Department finds that the applicant has submitted information adequate for the Council to
15 make findings or impose conditions on all applicable Council standards. Further, under ORS
16 469.401(2), the site certificate shall contain conditions that ensure compliance with the
17 standards, statutes and rules that apply to the facility. Therefore, the Council may use the
18 information in the record to make findings and impose conditions to ensure compliance with
19 the Council standards that require surveys, and the final survey information may be submitted
20 for review prior to construction.

21
22 Pursuant to ORS 469.402, the Council may delegate future review and approval of compliance
23 with site certificate conditions to the Department. All recent Council-approved energy facilities
24 include conditions of approval in the site certificate that stipulate that pre-construction surveys
25 be completed based on final design. These conditions also include the finalization of draft plans,
26 including mitigation plans, which are submitted to the Department for approval in consultation
27 with the appropriate reviewing agencies (e.g., ODFW, SHPO, county planning departments, or
28 other agencies). For pre-construction conditions requiring review and approval by the
29 Department, the Council retains the authority to approve, reject, or modify any revision or
30 update of the plans or permits. For these reasons and the reasons discussed below associated
31 with specific resources, and contingent upon site certificate conditions, Council requires that
32 the additional survey information for all resources be submitted as pre-construction conditions
33 of approval. As such, the conditions of approval to be included in the site certificate specific to
34 field survey information will be described in each applicable section of this order.⁶⁴

35

36 *Fish and Wildlife Habitat, Threatened and Endangered Species, and Structural Surveys*

37

38 The natural characteristics of resources evaluated by the Council's Fish and Wildlife Habitat
39 standard, Threatened and Endangered Species standard, and Structural Standard allows the

⁶⁴ The approach described in this section provides an alternative to the recommendations outlined in the
Departments' Energy Facility Siting Council Decisions for Linear Facilities with Restricted Access within a Site
Boundary: Boardman to Hemingway Transmission Line memo (April 2018).

Oregon Energy Facility Siting Council

1 characterization of certain parcels similar to adjacent and nearby parcels using existing data, or
2 by extrapolating from areas where field surveys can be conducted. For instance, fish and
3 wildlife habitat tends to remain similar across ecoregions; similarly, the underlying geotechnical
4 conditions trend the same based on similar topography and other known issues. For linear
5 facilities, such as the facility, the applicant gained access to conduct field surveys on several
6 parcels within the site boundary but did not have access on some adjacent parcels. The Council
7 may rely on this information to represent and categorize larger areas within the site boundary
8 sufficient to make findings and impose conditions on the applicable standards. Therefore, if the
9 Council determines that there is sufficient information to evaluate resources and potential
10 impacts to such resources, it may be able to find compliance with its standards and impose
11 conditions in areas where site access and field surveys have been conducted, and in the areas
12 where surveys have not been conducted. The Council can impose conditions requiring the
13 applicant to conduct the necessary surveys prior to construction (pre-construction surveys) and
14 submit survey results to applicable reviewing agencies and the Department for review and
15 approval. For instance, under the Council's Fish and Wildlife Habitat standard, it is possible for
16 Council to utilize a combination of field surveys plus a desktop evaluation of existing data, aerial
17 photography, and "over the fence" surveys may meet the information requirements of ASC
18 Exhibits P and Q for its evaluation. If the field survey coverage is sufficient for the Department
19 and the Oregon Department of Fish and Wildlife (ODFW) to consider that the information
20 provided is representative of the fish and wildlife habitat, sensitive species use, and threatened
21 and endangered plant and animal species occurrence or habitat, it is possible that this
22 information can be sufficient to be evaluated for compliance with the applicable Council
23 standards. The categorization of fish and wildlife habitat and Threatened and Endangered
24 species and descriptions of the methodologies and surveys completed are discussed further in
25 Sections IV.F., *Fish and Wildlife Habitat* and Section IV. I., *Threatened and Endangered Species*
26 of this order. Conditions in Fish and Wildlife and Threatened and Endangered Species require
27 additional field surveys over the entire site boundary once site access has been secured, as well
28 as finalization of mitigation plans and other management plans, all subject to review and
29 approval by the Department in consultation with ODFW prior to construction of a phase or
30 segment of the facility.

31
32 Similarly, the applicant includes information on geotechnical and seismic hazards in ASC Exhibit
33 H by using existing data, consultation with the Oregon Department of Geology and Mineral
34 Industries (DOGAMI), in conjunction with representative field work conducted in preparation of
35 a geotechnical report. The information present in the ASC is sufficient for the Council to make
36 findings and impose conditions in the site certificate to meet the Council's Structural Standard.
37 Structural Standard Condition 1 requires the applicant to submit a pre-construction site-specific
38 geological and geotechnical investigation report to the Department and DOGAMI for review
39 and approval prior to construction of a phase or segment of the facility.

40

41 *Delineation Surveys for Wetlands and Waters of the State*

42

43 Under ORS 469.503(3) and under the Council's General Standard of Review (OAR 345-022-
44 0000), the Council must determine whether the proposed facility complies with "all other

Oregon Energy Facility Siting Council

1 Oregon statutes and administrative rules..., as such, Oregon Removal-Fill Law (ORS 196.795
2 through 196.990) and Department of State Lands (DSL) regulations (OAR 141-085-0500 through
3 141-085-0785) fall under the Council's jurisdiction. Therefore, as part of the Council's
4 consolidated review, the Council must determine whether a removal-fill permit is needed and if
5 so, whether a removal-fill permit should be issued.

6
7 As discussed in Section IV.Q.2., *Removal Fill Law*, of this order, the applicant conducted desktop
8 studies and field investigations to delineate locations of wetlands and waters of the state
9 (WOS) located within the site boundary. The desktop study of potentially jurisdictional
10 wetlands and WOS included an evaluation of multiple existing data sources including the U.S.
11 Fish and Wildlife Service National Wetlands Inventory (NWI), the USGS National Hydrography
12 Dataset (NHD), the Oregon Department of Transportation Salmon Resources and Sensitive Area
13 Mapping, Oregon Spatial Data Library, and areas of hydric soil mapped by the Natural
14 Resources Conservation Service. The applicant and its consultant, Tetra Tech, conducted field
15 investigations in 2011, 2012, 2013, and 2016. On September 13, 2018, the Oregon Department
16 of State Lands (DSL) issued its letter of concurrence agreeing with the delineated boundaries in
17 the applicant's wetland delineation reports. Construction and operation of the facility is
18 expected to impact and generate more than 50 cubic yards of removal or fill activities in
19 wetlands or WOS, therefore a removal-fill permit is necessary and is governed by the site
20 certificate. The total of permanent and temporary impacts to wetlands and waters of the state
21 is less than one acre (0.793 acres).

22
23 The applicant proposes to mitigate the permanent impacts to wetlands and WOS through the
24 creation of functioning wetlands and enhancement of existing wetlands at a mitigation site
25 discussed in more detail in the Compensatory Wetland and Non-Wetland Mitigation Plan
26 (CWNWMP), Attachment J-1 to this order. The combined acreages at the mitigation parcel of
27 6.21 acres of created or enhanced wetlands equates to 3.66 acres of wetland mitigation credit,
28 this amount of wetland mitigation credit is significantly greater than the amount of impact to
29 field surveyed/delineated wetland features and non-wetland WOS. Removal-Fill Condition 5
30 requires the applicant to comply with and update the impact tables in the removal fill permit
31 authorized by Council and issued by DSL (Attachment J-3 to this order). The expected impacts
32 associated with the construction and operation of the entire facility is expected to be
33 substantially less than the mitigation parcel the applicant is proposing to maintain as described
34 in this order, site certificate conditions and in conditions of the removal fill permit (also
35 included as site certificate conditions).

36
37 Therefore, once the applicant gains access to the remaining sites, surveys will be conducted,
38 and submitted to DSL for concurrence, the only expected revisions to the removal-fill permit
39 are administrative, primarily to update the impact acreage tables (as stipulated in Attachment
40 J-3: Removal Fill Permit Conditions, Special Condition 3). Because the edits to the removal fill
41 permit would be administrative updates to the impact tables and not substantive revisions to
42 the permit conditions, and that the mitigation parcel exceeds the estimated impacts from the
43 facility, the additional survey information for wetlands and WOS may be submitted for

Oregon Energy Facility Siting Council

1 Department review and approval in consultation with DSL prior to construction of a phase or
2 segment of the facility.

3

4 *Field Surveys for Cultural, Archaeological and Historic Resources*

5

6 Section IV.K., *Historic, Cultural, and Archaeological Resources*, of this order, presents a
7 discussion of the Council's statutory obligation under ORS 469.370(13), to conduct its site
8 certificate review in a manner that does not duplicate efforts for energy facilities that also are
9 subject to review by a federal agency under the National Environmental Policy Act (NEPA). The
10 Department, in consultation with the Oregon State Historic Preservation Office (SHPO) and in
11 coordination with the applicant, presents the information on cultural, archaeological and
12 historic resources in this order in a manner that aligns with the Section 106 compliance
13 obligations under the NEPA review. As such, Section IV.K., describes the methodologies and
14 results of surveys conducted to evaluate potential direct impacts (within the site
15 boundary/direct analysis area) and to evaluate indirect impacts (within 5 miles of the site
16 boundary/Visual Assessment analysis area). As part of the EFSC review and necessary under the
17 Section 106 compliance, and based on the applicant and its consultants' research and field
18 surveys, the applicant makes recommendations of eligibility to the National Register of Historic
19 Places (NRHP).

20

21 For energy facilities that are subject to the NEPA review process, lead federal agencies are
22 tasked with designating the final eligibility determinations in consultation with parties to the
23 Programmatic Agreement (PA) including Tribal governments and SHPO. In ASC Exhibit S and
24 associated attachments, the applicant proposes eligibility recommendations for the EFSC
25 review, including recommendations of eligible, not eligible and unevaluated (presumed likely
26 eligible for listing on the NRHP). Resources that are determined to be not eligible do not have
27 to be avoided or mitigated for impacts from this facility or future projects. Despite the
28 applicant's analysis, for the EFSC review of its standard as proposed in this order, the
29 Department and SHPO assume that resources are either eligible or "unevaluated" (meaning,
30 the resources are treated as likely eligible or likely to be listed on the NRHP), and then evaluate
31 impacts to the resources and appropriate mitigation, if necessary. This is because under the
32 terms of the PA and Section 106 requirements, it is the federal lead agency (in this case, the
33 BLM) that makes a final determination on eligibility, and not SHPO. If the BLM and SHPO
34 disagree on a resource's eligibility, the determination is made by another federal agency, the
35 Keeper of the National Register, a division of the National Park Service. And, again under the
36 terms of the PA, the determination of eligibility will not occur until site access has been gained
37 to all areas proposed for the facility, as a pre-construction condition.

38

39 An outcome of this proposal is that the impacts from the construction and operation of the
40 facility will appear to be more than actually anticipated – it is very likely that many, or all, of the
41 resources that the applicant assessed as "not eligible" will ultimately be agreed by the federal
42 government as not eligible. Thus the evaluation in this order overestimates impacts and
43 mitigation for impacts to resources protected under OAR 345-022-0090. However, to reduce
44 duplicative efforts of eligibility determinations that will be made by the lead federal agencies,

Oregon Energy Facility Siting Council

1 the treatment of resources as “unevaluated” and therefore “likely to be listed” for the EFSC
2 review is consistent with the Council’s standard and streamlines eligibility determinations for
3 the Section 106 process. The applicant proposes appropriate mitigation for impacts to cultural,
4 archaeological and historic resources in its Historic Properties Management Plan (HPMP). The
5 HPMP serves as a framework to inform Council on how the applicant will avoid, minimize and
6 mitigate impacts to each resource type that may be protected under the EFSC standard.
7 Cultural, Archaeological and Historic Resources Condition 2 requires the applicant to submit the
8 HPMP for Department review and approval, in consultation with SHPO and Tribal governments,
9 prior to construction of a phase or segment of the facility. The HPMP will be reconciled to
10 include the final determinations from the lead federal agencies and will be submitted to the
11 Department to reflect the outcomes of the Section 106 compliance review. It is anticipated that
12 the impacts reflected in the HPMP will be substantially less than evaluated by Council in this
13 order because the lead federal agencies may concur with the applicant recommendations of
14 many resources as not eligible, therefore, the applicant is not obligated to avoid or mitigate for
15 impacts to these resources. As described in Section IV.K.4., *Historic, Cultural, and*
16 *Archaeological Resources*, and the site certificate condition, the HPMP will include the following
17 information:
18

- 19 • Final eligibility determinations for resources from the lead federal agencies;
- 20 • Final avoidance and impact information based on the final design of a phase or segment
21 of the facility, or specific facility component;
- 22 • Final mitigation for impacts to resources based on final design of a phase or segment of
23 the facility, or specific facility component.

24 **IV. EVALUATION OF COUNCIL STANDARDS**

25
26 As discussed above, ORS 469.320 requires a site certificate from the Council before
27 construction of a “facility.” ORS 469.300(14) defines “facility” as an “energy facility together
28 with any related or supporting facilities.” The Boardman to Hemingway Transmission Line
29 qualifies as an “energy facility” under the definition in ORS 469.300(11)(C).
30

31 To issue a site certificate for a facility, the Council must determine that “the facility complies
32 with the applicable standards adopted by the council pursuant to ORS 469.501 or the overall
33 public benefits of the facility outweigh any adverse effects on a resource or interest protected
34 by the applicable standards that the facility does not meet.”⁶⁵ The Council must also determine
35 that the facility complies with all other applicable Oregon statutes and administrative rules, as
36 identified in the second amended project order, excluding requirements governing design or
37 operational issues that do not relate to siting⁶⁶ and excluding compliance with requirements of

⁶⁵ ORS 469.503(1).

⁶⁶ As stated above, such matters include design-specific construction or operation standards and practices that do not relate to siting, as well as matters relating to employee health and safety, building code compliance, wage and hour or other labor regulations, or local government fees and charges.

Oregon Energy Facility Siting Council

1 federally-delegated programs.⁶⁷ Nevertheless, the Council may consider these programs in the
2 context of its own standards to ensure public health and safety and protection of the
3 environment.⁶⁸

4
5 Under ORS 469.310, the Council is charged with ensuring that the “siting, construction and
6 operation of energy facilities shall be accomplished in a manner consistent with protection of
7 the public health and safety.” ORS 469.401(2) further provides that the Council must include in
8 the site certificate “conditions for the protection of the public health and safety, for the time
9 for completion of construction, and to ensure compliance with the standards, statutes and rules
10 described in ORS 469.501 and ORS 469.503.”⁶⁹ The Council implements this statutory
11 framework and ensures the protection of public health and safety by adopting findings of fact,
12 conclusions of law, and conditions of approval concerning the facility’s compliance with the
13 EFSC Standards for Siting Facilities at OAR 345, Divisions 22, 24, 26, and 27.

14
15 This final order includes the Councils’ analysis, findings of fact, and conclusions of law that
16 provides the basis of how the facility meets each applicable Council Standard and other
17 applicable rules and statutes (with mitigation and subject to compliance with conditions, as
18 applicable). Findings of fact and conclusions of law in this order are based on the Decision-
19 Making Record on the application for a site certificate (ASC) which includes 1.) the decision
20 record for the Department-issued proposed order and 2.) the record of the contested case
21 proceeding.⁷⁰ The decision record of the Department’s proposed order includes but is not
22 limited to:

- 23 • The ASC including errata to the ASC,
- 24 • Reviewing agency comments on the pASC, ASC, and proposed order consultation,
- 25 • Comments provided on the record of the public hearing on the DPO and applicant
26 responses to DPO comments.

27
28 The record of the contested case proceeding includes all motions, rulings, testimony and
29 exhibits submitted by parties and limited parties during the proceeding and the Hearing
30 Officer’s Proposed Contested Case Order, amended and adopted by Council and attached as
31 Attachment 6 to this order.⁷¹

32 **IV.A. General Standard of Review: OAR 345-022-0000**

⁶⁷ ORS 469.401(4); ORS 469.503(3).

⁶⁸The Council does not have jurisdiction over matters that are not included in and governed by the site certificate or amended site certificate. However, the Council may rely on the determinations of compliance and the conditions in the permits issued by these state agencies and local governments in deciding whether the facility meets other standards and requirements under its jurisdiction.

⁶⁹ ORS 469.401(2).

⁷⁰ OAR 345-015-0240.

⁷¹ OAR 345-015-0023.

Oregon Energy Facility Siting Council

1 (1) *To issue a site certificate for a proposed facility or to amend a site certificate, the*
2 *Council shall determine that the preponderance of evidence on the record supports the*
3 *following conclusions:*

4
5 (a) *The facility complies with the requirements of the Oregon Energy Facility Siting*
6 *statutes, ORS 469.300 to ORS 469.570 and 469.590 to 469.619, and the standards*
7 *adopted by the Council pursuant to ORS 469.501 or the overall public benefits of the*
8 *facility outweigh the damage to the resources protected by the standards the facility*
9 *does not meet as described in section (2);*

10
11 (b) *Except as provided in OAR 345-022-0030 for land use compliance and except for*
12 *those statutes and rules for which the decision on compliance has been delegated by*
13 *the federal government to a state agency other than the Council, the facility*
14 *complies with all other Oregon statutes and administrative rules identified in the*
15 *second amended project order, as amended, as applicable to the issuance of a site*
16 *certificate for the proposed facility. If the Council finds that applicable Oregon*
17 *statutes and rules, other than those involving federally delegated programs, would*
18 *impose conflicting requirements, the Council shall resolve the conflict consistent with*
19 *the public interest. In resolving the conflict, the Council cannot waive any applicable*
20 *state statute.*

21 * * *

22 (4) *In making determinations regarding compliance with statutes, rules and ordinances*
23 *normally administered by other agencies or compliance with requirement of the Council*
24 *statutes if other agencies have special expertise, the Department of Energy shall consult*
25 *such other agencies during the notice of intent, site certificate application and site*
26 *certificate amendment processes. Nothing in these rules is intended to interfere with the*
27 *state's implementation of programs delegated to it by the federal government.*

28
29 **Findings of Fact**

30
31 OAR 345-022-0000 provides the Council's General Standard of Review and requires the Council
32 to find that a preponderance of evidence on the record supports the conclusion that the facility
33 complies with the requirements of the Oregon Energy Facility Siting statutes and the siting
34 standards adopted by the Council and that the facility complies with all other Oregon statutes
35 and administrative rules applicable to the issuance of a site certificate for the facility, as
36 identified in the second amended project order.⁷²

37

⁷² If an applicant shows that the proposed facility cannot meet Council standards or has shown that there is no reasonable way to meet the Council standards through mitigation or avoidance of any adverse effects on a protected resource or interest, OAR 345-022-0000(2) and (3) establish criteria the Council may use to make a balancing determination. Here, the applicant does not assert that the proposed facility cannot meet an applicable Council standard. Therefore, OAR 345-022-0000(2) and (3) do not apply to this review.

Oregon Energy Facility Siting Council

1 In this final order, the Council makes findings of fact and conclusions of law based on evaluation
2 of the facility's compliance with all statutes, administrative rules and ordinances applicable to
3 the issuance of this site certificate. As discussed above, on behalf of Council, the Department
4 consulted with other agencies during review of the ASC to aid in the evaluation of the facility's
5 compliance with statutes, rules and ordinances otherwise administered by other agencies.
6 Additionally, on behalf of Council, the Department relied upon the reviewing agencies' special
7 expertise in evaluating the facility's compliance with the requirements of the EFSC standards.
8 This final order also adopts the Department's assessment of public and agency comments
9 submitted on the record of the DPO.

10
11 *Certificate Expiration [OAR 345-025-0006(4)]*
12

13 Under OAR 345-015-0085(8), a site certificate is effective upon execution by the Council and by
14 the applicant. ORS 469.370(12) requires the Council to "specify in the site certificate a date by
15 which construction of the facility must begin." ORS 469.401(2) requires that the site certificate
16 contain a condition "for the time for completion of construction." Under OAR 345-027-0313, in
17 order to avoid expiration of the site certificate, the certificate holder must begin construction
18 on the facility no later than the construction beginning date specified by Council in the site
19 certificate. "Construction" is defined in ORS 469.300(6) to mean "work performed on a site,
20 excluding surveying, exploration or other activities to define or characterize the site, the cost of
21 which exceeds \$250,000." OAR 345-010-0010(12) adopts the statutory definition.

22
23 The applicant anticipates facility construction would begin within three years of the effective
24 date of the site certificate, and construction would be completed within seven years of that
25 date.⁷³ The applicant anticipates that switching and communication station construction
26 activities would begin on a schedule that would allow for completion at approximately the
27 same timeframe as the transmission line.

28
29 Based on the Council's experience with large energy facilities, a number of unforeseen factors
30 can cause delays to a facility's construction commencement and completion timelines, such as
31 financial, economic, or technological changes. The Council acknowledges that the size, scope
32 and complexity of the Boardman to Hemingway Transmission Line exceeds that of other
33 facilities that Council has review and approved. There are numerous pre-construction
34 obligations in conditions of approval that are adopted by Council in this order, as well as the
35 pre-construction obligations imposed upon the facility by the Bureau of Land Management and
36 other federal government agencies which require significant time and planning. An applicant
37 would typically be obligated to comply with all pre-construction conditions prior to beginning
38 any construction activities.

39
40 Pre-construction conditions include additional surveys related to wildlife habitat, geotechnical,
41 cultural, and wetland surveys, as well as the finalization of impact and mitigation plans

⁷³ B2HAPPDoc3-3 ASC 02a_Exhibit_B_Project Description_ASC 2018-09-28. Section 3.6.

Oregon Energy Facility Siting Council

1 currently in draft form, as discussed in this order. The applicant would have to gain access to
2 currently restricted properties to conduct these remaining surveys; depending on the pathway
3 utilized to gain access, this may extend timelines. Further, many pre-construction conditions for
4 fish and wildlife habitat and Threatened and Endangered Species are contingent upon seasonal
5 activities of the specific species (for example, Washington ground squirrel surveys must be
6 conducted during a specific time of year, in late spring).

7
8 As discussed in Section IV.K., *Historic, Cultural and Archaeological Resources*, the final Historic
9 Properties Management Plan (HPMP) which will include the final impact analysis and mitigation
10 proposals for Historic, Cultural and Archaeological Resources must be finalized based on field
11 surveys and coordination with the lead federal agencies. The final impact analysis and
12 mitigation obligations for the applicant will be rectified based on the final eligibility
13 determinations made by the lead federal agencies, consistent with the Programmatic
14 Agreement (PA), for Section 106 compliance as part of the NEPA review. As outlined in the PA,
15 the process for these eligibility determinations is dependent upon consultations with
16 participating parties and may be appealed to the National Park Service for their final input and
17 determination. The Section 106 compliance efforts, in themselves, could be a lengthy process
18 and extend beyond the proposed timeline by the applicant. Therefore, to allow the applicant
19 sufficient time to complete all pre-construction commitments specified in the site certificate
20 and the obligations imposed by the federal government, and being able to complete
21 construction while also minimizing the potential for changes that could affect a Council finding,
22 the Council approves a four-year deadline for the applicant to begin construction, and an
23 additional four years for the applicant to complete construction once construction has begun.
24 In compliance with OAR 345-025-0006(4), the Council adopts the following conditions:

25
26 **General Standard of Review Condition 1:**

- 27 a. **Construction Commencement Deadline:** The certificate holder shall begin construction
28 of the facility within four years after the effective date of the site certificate. Under OAR
29 345-015-0085(8), the site certificate is effective upon execution by the Council chair and
30 the certificate holder. Prior to beginning construction as defined in OAR 345-001-
31 0010(12), the certificate holder shall provide the Department written verification of the
32 date that it will begin construction, acknowledge the commencement of the
33 construction completion timeline, and confirm the construction completion deadline as
34 stated in General Standard of Review Condition 1(b).
- 35 b. **Construction Completion Deadline:** The certificate holder shall complete construction
36 of the facility within four years after the construction commencement date outlined in
37 General Standard of Review Condition 1(a). Within 90 days of construction completion,
38 the certificate holder shall provide the Department written notification of the
39 anticipated date of construction completion.
- 40 c. Authorization to construct and operate facility components, including alternative
41 transmission line routes, expires if not constructed by the construction completion
42 deadline established in General Standard of Review Condition 1(b).
43 [GEN-GS-01, Mandatory Condition OAR 345-025-0006(4)]

Oregon Energy Facility Siting Council

1 Based on the complexities of gaining site access to all phases or segments of the transmission
2 line and completing all preconstruction conditions associated with each phase or segment, for
3 the purposes of meeting the beginning construction deadline as required by General Standard
4 of Review Condition 1, the applicant may meet all pre-construction conditions specific to a
5 phase or segment of the transmission line as referred to in General Standard of Review
6 Condition 2.

7

8 *Construction and Operation Rules for Facilities [OAR Chapter 345, Division 26]*

9

10 The Council has also adopted rules at OAR Chapter 345, Division 26 to ensure that construction,
11 operation, and retirement of facilities are accomplished in a manner consistent with the
12 protection of the public health, safety, and welfare and protection of the environment. These
13 rules include requirements for compliance plans, inspections, reporting and notification of
14 incidents. The certificate holder must construct, operate, and retire the facility in accordance
15 with all applicable rules adopted by the Council in OAR Chapter 345, Division 26.⁷⁴

16

17 The construction of the facility including transmission lines and station as well as the related or
18 supporting facilities including access roads, multi-use areas, etc., is expected to be complex and
19 will require advance coordination between the applicant, Department, reviewing agencies and
20 construction contractors. The Council adopts the following condition to support the
21 Department's execution of pre-construction planning and compliance by requiring information
22 be provided about construction phasing and planning as well as ongoing site certificate
23 compliance, in accordance with OAR Chapter 345, Division 26:

24

25 **General Standard of Review Condition 2:**

- 26 a. At least 180 days prior to beginning construction (unless otherwise agreed to by the
27 Department), the certificate holder shall submit to the Department a construction
28 plan outlining construction phasing or segments, activities and schedules for
29 completing construction of the facility consistent with the site certificate.
30 Submission of pre-construction surveys or plans shall be conducted in accordance to
31 site certificate conditions and may occur consistent with the phase or segment of
32 the facility that is being constructed.
- 33 b. Upon Department verification of compliance with applicable pre-construction
34 requirements in the site certificate for any phase or segment of the facility, the
35 Department shall notify the certificate holder in writing that pre-construction
36 requirements have been met and they may commence construction for that phase
37 or segment.

38 [GEN-GS-02]

⁷⁴ Applicable rule requirements established in OAR Chapter 345, Division 26 include OAR 345-026-0005 to OAR 345-026-0170.

Oregon Energy Facility Siting Council

1
2 The Council's rules under OAR 345-026-0080 outline the general reporting requirements for
3 construction and operation of energy facilities. OAR 345-026-0080(1)(a) includes reporting
4 requirements be submitted to the Department every six months during construction including
5 updates on any major milestones, a site certificate compliance report, and construction
6 progress. OAR 345-026-0080(1)(b) outlines the reporting requirements the applicant submits to
7 the Department on an annual basis. This annual report includes updates on the status of the
8 facility, compliance with site certificate conditions, and a monitoring report for monitoring and
9 mitigation activities. The rules also stipulate that the applicant may include the construction
10 progress report within the annual report. The Council includes the following conditions in the
11 site certificate to clearly require the applicant to comply with the semi-annual construction
12 report and annual reporting requirements:

13
14 **General Standard of Review Condition 3:** Within six months after the Construction
15 Commencement Deadline in General Standard of Review Condition 1, and every six
16 months thereafter during construction of the facility and related or supporting facilities,
17 the certificate holder shall submit a semiannual construction progress report to the
18 Department consistent with OAR 345-026-0080(1)(a). To the extent that information
19 required by this rule is contained in reports the certificate holder submits to other state,
20 federal or local agencies, the certificate holder may submit excerpts from such other
21 reports to satisfy this rule, unless otherwise required by a site certificate condition.
22 [CON-GS-01]

23
24 **General Standard of Review Condition 4:** After January 1 but no later than April 30 of
25 each year after beginning operation of the facility, unless otherwise agreed upon by the
26 certificate holder and the Council Secretary, the certificate holder shall submit an annual
27 report to the Department addressing the subjects listed in OAR 345-026-0080(1)(b). To
28 the extent that information required by this rule is contained in reports the certificate
29 holder submits to other state, federal or local agencies, the certificate holder may
30 submit excerpts from such other reports to satisfy this rule, unless otherwise required
31 by a site certificate condition.
32 [OPR-GS-01]

33
34 *Other Site Certificate Mandatory Conditions [OAR 345-025-0006]*

35
36 OAR 345-025-0006 lists certain conditions that the Council must adopt in every site certificate.
37 Some mandatory conditions directly implement a Council standard and are therefore applied in
38 this order within the discussion of the relevant standard. Mandatory conditions OAR 345-025-
39 0006(7) through (9) and (16) are discussed and applied in Section IV.G., *Retirement and*
40 *Financial Assurance*, of this order as they relate to the restoration of the site, Council approval
41 of a retirement plan, and bonding requirements of the applicant. Mandatory conditions OAR
42 345-025-0006(12) through (14) are discussed and applied in Section IV.C, *Structural Standard*,
43 because they are associated with the design, construction and the operation of the facility to

Oregon Energy Facility Siting Council

1 avoid dangers of seismic hazards, coordination with and notifications to the Department of
2 Geology and Mineral Industries.

3
4 In addition, OAR 345-025-0006(10) requires that the Council include as conditions in the site
5 certificate all representations in the ASC and supporting record the Council deems to be binding
6 commitments made by the applicant.⁷⁵ Mandatory conditions that are not otherwise addressed
7 in the evaluation of compliance with specific standards are listed below, in the context of the
8 Council's General Standard of Review. As stated in OAR 345-025-0006(1), "the Council shall not
9 change the conditions of the site certificate except as provided for in OAR Chapter 345, Division
10 27."

11
12 The following are mandatory conditions required under OAR 345-025-0006:

13
14 The mandatory condition requires that the applicant submit a legal description of the facility to
15 the Department. The Council supplements General Standard of Review Condition 5 below to
16 require the applicant to submit the legal description to the Department as well as to the
17 Planning Departments from each of the five affected counties, as per their requests.⁷⁶

18
19 **General Standard of Review Condition 5:** The certificate holder shall submit a legal
20 description of the site to the Department, Malheur County Planning Department, Baker
21 County Planning Department, Union County Planning Department, Umatilla County
22 Planning Department, and Morrow County Planning Department within 90 days after
23 beginning operation of the facility. The legal description required by this rule means a
24 description of metes and bounds or a description of the site by reference to a map and
25 geographic data that clearly and specifically identify the outer boundaries that contain all
26 parts of the facility.

27 [OPR-GS-02, Mandatory Condition OAR 345-025-0006(2)]

28
29 **General Standard of Review Condition 6:** The certificate holder shall design, construct,
30 operate, and retire the facility:

- 31 a. Substantially as described in the site certificate;
32 b. In compliance with the requirements of ORS Chapter 469, applicable Council rules,
33 and applicable state and local laws, rules and ordinances in effect at the time the site
34 certificate is issued; and
35 c. In compliance with all applicable permit requirements of other state agencies.

36 [GEN-GS-03, Mandatory Condition OAR 345-025-0006(3)]

⁷⁵ Applicant representations deemed necessary to satisfy an applicable standard are included in the appropriate corresponding section of this order.

⁷⁶ The mandatory site certificate condition under OAR 345-025-0006(2) states, "The certificate holder must submit a legal description of the site to the Department within 90 days after beginning operation of the facility. The legal description required by this rule means a description of metes and bounds or a description of the site by reference to a map and geographic data that clearly and specifically identify the outer boundaries that contain all parts of the facility."

Oregon Energy Facility Siting Council

1
2
3
4
5
6
7
8
9
10
11
12
13
14
15
16
17
18
19
20
21
22
23
24
25
26
27
28

The Council modifies General Standard of Review Condition 7⁷⁷ below to remove the language of the condition that does not apply to transmission lines and maintain the portion of the condition that would apply to the facility.

General Standard of Review Condition 7: The certificate holder may begin construction, as defined in OAR 345-001-0010(12), or create a clearing on a part of the site if the certificate holder has construction rights on that part of the site and the certificate holder would construct and operate part of the facility on that part of the site even if a change in the planned route of transmission line occurs during the certificate holder's negotiations to acquire construction rights on another part of the site.
[CON-GS-02, Mandatory Condition OAR 345-025-0006(5)]

General Standard of Review Condition 8: If the certificate holder becomes aware of a significant environmental change or impact attributable to the facility, the certificate holder shall, as soon as possible, submit a written report to the Department describing the impact on the facility and any affected site certificate conditions.
[GEN-GS-04, Mandatory Condition OAR 345-025-0006(6)]

General Standard of Review Condition 9: Upon completion of construction, the certificate holder shall restore vegetation to the extent practicable and shall landscape all areas disturbed by construction in a manner compatible with the surroundings and proposed use. Upon completion of construction, the certificate holder shall remove all temporary structures not required for facility operation and dispose of all timber, brush, refuse and flammable or combustible material resulting from clearing of land and construction of the facility. In the annual report, the certificate holder shall report to the Department restoration activities, and applicable sections of the Reclamation and Revegetation Plan provided as Attachment P1-3 of the Final Order on the ASC, by county

⁷⁷ Modifications proposed to the OAR 345-025-0006(5) mandatory condition language are as follows, "~~Except as necessary for the initial survey or as otherwise allowed for wind energy facilities, transmission lines or pipelines under this section, The certificate holder may not begin construction, as defined in OAR 345-001-0010, or create a clearing on any part of the site until the if the certificate holder has construction rights on that part of the site even if a change in the planned route of transmission line occurs during the certificate holder's negotiations to acquire construction rights on another part of the site.~~ For the purpose of this rule, "construction rights" means the legal right to engage in construction activities. ~~For wind energy facilities, transmission lines or pipelines, if the certificate holder does not have construction rights on all parts of the site, the certificate holder may nevertheless begin construction, as defined in OAR 345-001-0010, or create a clearing on a part of the site if the certificate holder has construction rights on that part of the site and:~~

- ~~(a) The certificate holder would construct and operate part of the facility on that part of the site even if a change in the planned route of a transmission line or pipeline occurs during the certificate holder's negotiations to acquire construction rights on another part of the site; or~~
- ~~(b) The certificate holder would construct and operate part of a wind energy facility on that part of the site even if other parts of the facility were modified by amendment of the site certificate or were not built."~~

Oregon Energy Facility Siting Council

1 and area of temporary disturbance (i.e. multi-use areas, light duty fly yards, pulling and
2 tensioning sites).

3 [OPR-GS-03, Mandatory Condition OAR 345-025-0006(11)]
4

5 **General Standard of Review Condition 10:** Before any transfer of ownership of the facility
6 or ownership of the site certificate holder, the certificate holder shall inform the
7 Department of the proposed new owners. The requirements of OAR 345-027-0400 apply to
8 any transfer of ownership that requires a transfer of the site certificate.

9 [GEN-GS-05, Mandatory Condition OAR 345-025-0006(15)]
10

11 *Site Specific Conditions [OAR 345-025-0010]*
12

13 In addition to mandatory conditions imposed on all facilities, Council rules also include “site
14 specific” conditions at OAR 345-025-0010 that the Council may include, as appropriate, in the
15 site certificate to address issues specific to certain facility types or proposed features of
16 facilities.⁷⁸

17
18 Site-Specific Condition OAR 345-025-0010(4) addressing National Electrical Safety Code is
19 discussed in Section IV.P.1., *Siting Standards for Transmission Lines*, of this order. Site-Specific
20 Condition OAR 345-025-0010(5) is specific to pipelines and transmission lines and specifies that
21 the Council shall specify an approved corridor in the site certificate. The Council therefore
22 adopts General Standard of Review Condition 11 with revisions describing the final routes.
23 General Standard of Review Condition 11 below incorporates OAR 345-025-0010(5) as applied
24 to the facility.
25

26 **General Standard of Review Condition 11:** Subject to conditions of the site certificate, the
27 certificate holder may construct the facility anywhere within the site boundary (approved
28 corridor(s)), and as described in ASC Exhibit B and represented in ASC Exhibit C Attachment
29 C-2 and C-3 mapsets. The approved corridors include:

- 30 a. The transmission line route extending approximately 273-miles through Morrow,
31 Umatilla, Union, Baker, and Malheur counties;
32 b. West of Bombing Range Road alternative 1 and the west of Bombing Range Road
33 alternative 2 in Morrow County;
34 c. Morgan Lake alternative in Union County; and
35 d. Double Mountain alternative in Malheur County.

36 [GEN-GS-06, Site-Specific Condition OAR 345-025-0010(5)]
37

38 *Monitoring and Mitigation Conditions [OAR 345-025-0016]*
39

⁷⁸ Site-Specific Conditions at OAR 345-025-0010(1)-(3), and (6)-(7) do not apply to the facility based on facility energy source/type.

Oregon Energy Facility Siting Council

1 Under OAR 345-025-0016, the Council must include conditions in the site certificate that
2 address monitoring and mitigation to ensure compliance with the standards contained in OAR
3 Chapter 345, Division 22 and Division 24.⁷⁹ Monitoring and mitigation plans that are included in
4 the ASC, reviewed by the Department, reviewing agencies, and subject to Council approval
5 must be incorporated into applicable site certificate conditions. The site certificate must
6 contain conditions to ensure compliance with any laws and rules applicable to the facility,
7 neither ORS 469.507 or the Council's Standards require that the Council impose additional
8 monitoring and testing requirements if there is no evidence to suggest that it is needed to
9 achieve compliance.

10

11 **Conclusions of Law**

12

13 Based on the foregoing findings of fact, analysis and opinion presented in this section and in
14 this order, and based upon the findings of facts, opinion and conclusions of law relied upon in
15 the Contested Case Order, as amended by Council, and subject to compliance with General
16 Standard of Review conditions as well as all other conditions of approval in this order, the
17 Council finds that the facility, including the approved and alternative routes, satisfies the
18 requirements of OAR 345-022-0000, as provided in Section V., *Final Conclusions and Order*.⁸⁰

19 **IV.B. Organizational Expertise: OAR 345-022-0010**

20

21 *(1) To issue a site certificate, the Council must find that the applicant has the*
22 *organizational expertise to construct, operate and retire the proposed facility in*
23 *compliance with Council standards and conditions of the site certificate. To conclude that*
24 *the applicant has this expertise, the Council must find that the applicant has*
25 *demonstrated the ability to design, construct and operate the proposed facility in*
26 *compliance with site certificate conditions and in a manner that protects public health*
27 *and safety and has demonstrated the ability to restore the site to a useful, non-*
28 *hazardous condition. The Council may consider the applicant's experience, the*
29 *applicant's access to technical expertise and the applicant's past performance in*
30 *constructing, operating and retiring other facilities, including, but not limited to, the*
31 *number and severity of regulatory citations issued to the applicant.*

32

33 *(2) The Council may base its findings under section (1) on a rebuttable presumption that*
34 *an applicant has organizational, managerial and technical expertise, if the applicant has*
35 *an ISO 9000 or ISO 14000 certified program and proposes to design, construct and*
36 *operate the facility according to that program.*

⁷⁹ The requirements outlined in ORS 469.507 for testing and monitoring environmental and ecological effects of construction and operation of energy facilities to assure continued compliance with the terms and conditions of the certificate are implemented by OAR 345-025-0016 and OAR Chapter 345 Division 26 rules which establish requirements for applicants to develop and implement a plan for complying with each site certificate condition; and, establish reporting and incident notification requirements for applicants.

⁸⁰ Attachment 6: Contested Case Order (CCO) as Amended and Adopted by Council, page 311.

Oregon Energy Facility Siting Council

1
2 *(3) If the applicant does not itself obtain a state or local government permit or approval*
3 *for which the Council would ordinarily determine compliance but instead relies on a*
4 *permit or approval issued to a third party, the Council, to issue a site certificate, must*
5 *find that the third party has, or has a reasonable likelihood of obtaining, the necessary*
6 *permit or approval, and that the applicant has, or has a reasonable likelihood of entering*
7 *into, a contractual or other arrangement with the third party for access to the resource*
8 *or service secured by that permit or approval.*

9
10 *(4) If the applicant relies on a permit or approval issued to a third party and the third*
11 *party does not have the necessary permit or approval at the time the Council issues the*
12 *site certificate, the Council may issue the site certificate subject to the condition that the*
13 *certificate holder shall not commence construction or operation as appropriate until the*
14 *third party has obtained the necessary permit or approval and the applicant has a*
15 *contract or other arrangement for access to the resource or service secured by that*
16 *permit or approval.*

17
18 **Findings of Fact**

19
20 Subsections (1) and (2) of the Council's Organizational Expertise standard require that the
21 applicant demonstrate its ability to design, construct, and operate the proposed facility in
22 compliance with Council standards and all site certificate conditions, as well as its ability to
23 restore the site to a useful, non-hazardous condition. The Council may consider the applicant's
24 experience and past performance in constructing, operating and retiring other facilities in
25 determining compliance with the Council's Organizational Expertise standard. Subsections (3)
26 and (4) address the applicant's reliance upon third party permits.

27
28 To demonstrate compliance with the Council's Organizational Expertise standard, the applicant
29 provides evidence regarding its experience and organizational expertise to construct, operate
30 and retire the facility in Exhibit A (applicant Information); Exhibit D (applicant's Organizational,
31 Managerial, and Technical Expertise); Exhibit E (Permits Required for Construction and
32 Operation); Exhibit M (Applicant's Financial Capability); and Exhibit W (Retirement and
33 Restoration).

34
35 *Demonstrated ability to design, construct and operate the proposed facility in compliance with*
36 *site certificate conditions and in a manner that protects public health and safety*

37
38 The applicant is a wholly owned subsidiary of IDACORP, Inc. Idaho Power Company (applicant)
39 was originally incorporated in 1915. As described in ASC Exhibit D, the applicant's core business
40 is the generation, transmission, distribution, sale, and purchase of electric energy. The applicant
41 explains that it serves over 530,000 customers within a service territory of approximately
42 24,000 miles in southern Idaho and eastern Oregon. Its power supply system currently includes
43 4,868 miles of transmission lines, including 692 miles in Oregon. It also operates 305

Oregon Energy Facility Siting Council

1 transmission and other stations, and operates and maintains 27,072 miles of distribution lines,
 2 2,212 miles of which are located in Oregon.⁸¹

3
 4 As stated above, in order to demonstrate compliance with the Organizational Expertise
 5 standard, “the Council may consider the applicant’s experience, the applicant’s access to
 6 technical expertise and the applicant’s past performance in constructing, operating and retiring
 7 other facilities, including, but not limited to, the number and severity of regulatory citations
 8 issued to the applicant.”

9
 10 *Experience and Expertise in Permitting Transmission Lines*

11
 12 In ASC Exhibit D, the applicant describes its permitting experience with both state and federal
 13 authorities. The applicant has federally permitted multiple facilities; ASC Exhibit D, Table D-4
 14 includes a representative list of the applicant’s federally permitted project. Tables D-5 and D-6
 15 include representative lists of administrative and local government permits for facilities in
 16 Idaho. ASC Exhibit D, Table D-7 represents Oregon permits that the applicant has obtained and
 17 complied with to construct or maintain energy facilities in Oregon.

18
 19 *Experience and Expertise Constructing, Operating, and Maintaining Transmission Lines*

20
 21 The applicant discusses in ASC Exhibit D that it constructed or oversaw the construction of
 22 nearly the entirety of its 4,858-mile transmission system, including portions of the transmission
 23 system in Oregon. Table OE-1, *Idaho Power’s Recent 230 kV Transmission Line Projects* below
 24 provides examples of recent (since 2000) 230 kV transmission line projects that the applicant
 25 constructed.

26
Table OE-1: Idaho Power’s Recent 230 kV Transmission Line Projects

Line No.	Line Name	Circuit	Mileage	Constructing Entity	Year
707	Brownlee-to-Ontario	Single	72.7	Mustang Construction	2000
710	Locust-to-Caldwell	Single	18.6	Wilson Construction	2003
711	Nampa Tap	Double	3.2	Wasatch Electric	2006
714	Brownlee-to-Oxbow	Single	11.0	Great Southwestern	2004
715	Langley Gulch	Double	2.8	IPC (lines); TBH & Assoc. (foundations)	2011
716	Bennett Mountain-to-Rattlesnake	Single	4.4	Wasatch Electric	2008

Source: B2HAPPDoc3-10 ASC 04_ Exhibit D_ Organization_ ASC 2018-09-28, Table D-1.

27

⁸¹ B2HAPPDoc3-10 ASC 04_ Exhibit D_ Organization_ ASC 2018-09-28, Section 3.1.

Oregon Energy Facility Siting Council

1 The applicant also provides an example of an older 345/500-kV transmission line that it
2 constructed in 1981, the Borah to Midpoint line, which is 84.4 miles in length. The transmission
3 line was constructed to 500 kV standards, but was initially energized and currently operates at
4 345 kV; however, the transmission line has the capability to be energized at 500 kV.

5
6 In addition to its operations in Idaho, the applicant owns and maintains approximately 692
7 miles of transmission lines in Oregon. Since 2009, the applicant has built approximately 27
8 miles of 69 kV transmission lines in Oregon. In addition, as part of the Sage Station project near
9 Ontario, Oregon, in 2011, the applicant built a 16-mile 138 kV transmission line that is currently
10 energized at 69 kV to a junction point known as Ontario Junction. The applicant explains that
11 the process for constructing 230 kV transmission lines is essentially the same as that for
12 constructing 500 kV transmission lines. Both 230 kV and 500 kV transmission lines involve the
13 same design process and similar considerations for selecting components, structures, and
14 structure locations. Both types of transmission lines require similar construction techniques and
15 materials. The primary differences in the construction of 230 kV and 500 kV transmission lines
16 are the requirements for clearances and conductor spacing.⁸² The National Electrical Safety
17 Code (NESC) requirements for ground clearances and conductor spacing increase as the voltage
18 of the lines increase, so structures required for 500 kV transmission lines are typically taller
19 than those required for 230 kV transmission lines. Additionally, 500 kV insulator strings are
20 generally longer than those for 230 kV transmission lines. However, while there are some
21 requirement differences between 230 kV and 500 kV transmission lines, the processes for
22 design, construction, and operation are broadly similar for high-voltage transmission lines.

23
24 The applicant explains that it has assembled an experienced team of professional, technical,
25 and administrative personnel to manage all phases of the facility. ASC Exhibit D includes a brief
26 description of the qualifications and experience of key individuals who represent the applicant's
27 expertise.

28
29 The applicant proposes to retain an outside contractor to complete the engineering, design,
30 procurement, and construction activities related to the transmission line. The applicant has not
31 yet selected the contractor; however, its request for proposal package criteria would ensure
32 the selected contractor has the requisite skills and experience to engineer, design, procure, and
33 construct the facility. The criteria and evaluation process for the applicant's review of proposals
34 is outlined in ASC Exhibit D. The applicant's administration team would select the respondent
35 that demonstrates the best ability to accomplish the requested work scope on schedule, while
36 meeting all safety, environmental, and permit requirements.

37
38 The applicant explains that its company is responsible for maintaining its transmission and
39 distribution system and for ensuring that all maintenance is performed in a manner that
40 protects public health and safety through compliance with applicable regulatory requirements.
41 The applicant lists that it implements a comprehensive maintenance program for each of its

⁸² B2HAPPDoc3-10 ASC 04_Exhibit D_Organization_ASC 2018-09-28, Section 3.1.2.

Oregon Energy Facility Siting Council

1 transmission line facilities to ensure compliance with applicable safety and reliability standards,
2 including NESC, Federal Energy Regulatory Commission (FERC), North American Electric
3 Reliability Corporation (NERC), and Western Electricity Coordinating Council (WECC) standards.
4 The company's maintenance program is also designed to achieve compliance with all applicable
5 Oregon Public Utility Commission (OPUC) rules.

6
7 The applicant's maintenance program includes compliance with its Transmission Maintenance
8 and Inspection Plan (TMIP), which applicant developed and reviews annually. In addition, every
9 three years, WECC audits applicant's compliance with applicable NERC reliability standards. The
10 most recent WECC audit in 2015, which addressed the company's Transmission Maintenance
11 and Inspection Plan, did not result in any notices of alleged Transmission Maintenance and
12 Inspection Plan violations or penalties.

13
14 The applicant explains that, in accordance with its own TMIP, applicant conducts three types of
15 line maintenance patrols: routine line patrols/inspections, unscheduled emergency line patrols,
16 and aerial vegetation patrols.⁸³ The routine line patrols include a detailed visual inspection of
17 the entire line and are conducted at least once per year on all lines included in a WECC transfer
18 path in the bulk electric system. These inspections are conducted from either the ground or air
19 and are designed to ensure the integrity of the system by identifying obvious line threatening
20 defects. Emergency line patrols are performed in response to any unexplained system outage
21 or interruption, or whenever requested by a dispatcher, to identify major structural failures or
22 issues. These typically would not involve inspection of the entire line, but only the portion of a
23 line where there is an indication or report of a possible problem. Finally, a transmission utility
24 arborist conducts aerial vegetation patrols to identify and manage vegetation encroachments
25 that threaten the transmission lines. The arborist normally completes the aerial vegetation
26 patrol alongside the line patrolman during routine line patrols/inspections.

27
28 In addition to the cyclical inspection cycles described above, Transmission Patrolmen patrol and
29 inspect transmission lines at a minimum once a year to identify any transmission defects and
30 any vegetation hazards that may develop between vegetation clearing cycles. The applicant
31 explains in ASC Exhibit P1, Attachment P1-4 and attached to this order that during these
32 inspections the Patrolman will identify hazardous vegetation needing maintenance, within or
33 adjacent to the ROW, that could fall in or onto the transmission lines or associated facilities. See
34 Section IV.H., *Fish and Wildlife Habitat*, of this order and proposed Fish and Wildlife Condition 2
35 that addresses the Vegetation Management Plan. The applicant proposed to complete a
36 comprehensive 10-year maintenance inspection on all of its transmission lines consistent with
37 its TMIP and includes detailed visual inspections of all transmission line components. The data
38 collected from these inspections would be compiled and evaluated, and identified issues are
39 addressed through general maintenance. The applicant explains that the inspection and
40 maintenance procedures required for applicant's transmission system, including its 230 kV and
41 345/500 kV transmission lines, are substantially the same as those proposed for the facility.

⁸³ B2HAPPDoc3-10 ASC 04_Exhibit D_Organization_ASC 2018-09-28, Section 3.1.3.

Oregon Energy Facility Siting Council

1 Compliance with the applicant's TMIP would enable the certificate holder to operate the facility
2 in a manner that protects public health and safety. The Council imposes Organizational
3 Expertise Condition 1 to provide the Department the opportunity to review the results of
4 inspections and corrective actions conducted in accordance with the TMIP.

5
6 **Organizational Expertise Condition 1:** During operations, the certificate holder shall provide
7 documentation of inspection, including date inspection(s) occurred, issues identified, and
8 any corrective actions taken, within the annual report submitted to the Department
9 pursuant to OAR 345-026-0080 (1)(b), for the following:

- 10 a. Transmission line(s): Routine line patrols/inspections, unscheduled emergency line
11 patrols, aerial vegetation patrols, and comprehensive 10-year maintenance inspection
12 conducted in accordance with its Transmission Maintenance and Inspection Plan and
13 Transmission Vegetation Management Program.
- 14 b. Longhorn Station: Monthly inspections including visual inspections of buildings, fencing,
15 and electrical equipment; monitoring of all protective relays, gauges, counters, meters,
16 and communication devices; and, annual infrared assessment of bus and operating
17 equipment carrying capacity in accordance with the Station Maintenance Program.

18 [OPR-OE-01]

19
20 Based on the above described analysis and compliance with the proposed conditions, the
21 Council finds that the applicant's experience designing, construction, operating its existing
22 transmission system demonstrates it has the experience and expertise required for
23 construction, operations and maintenance of the facility in a manner that protects public health
24 and safety.

25
26 The Council finds that the applicant has the requisite experience and expertise to manage
27 construction, operation and maintenance of the facility. However, because the applicant has
28 not yet selected the contractors, engineers, and manufacturers for the construction of the
29 facility, the applicant proposes, and the Council adopts the following site certificate conditions
30 in order to ensure the major contractors are qualified to design, engineer, and construct the
31 facility and all contractors and subcontractors operate in compliance with the site certificate:

32
33 **Organizational Expertise Condition 2:** The certificate holder shall:

- 34 a. Prior to construction, notify the Department and affected counties of the identity and
35 qualifications of the major design, engineering, and construction contractor(s) for the
36 facility. The certificate holder shall select contractors that have substantial experience in
37 the design, engineering, and construction of similar facilities.
- 38 b. During construction, report to the Department in its semi-annual construction progress
39 report required pursuant to OAR 345-026-0080(1)(a) the identity and qualifications of
40 any new or changes to its design, engineering and construction contractors.

41 [GEN-OE-01]

42
43 **Organizational Expertise Condition 3:** Prior to construction, the certificate holder shall
44 notify the Department of the identity and qualifications of any construction managers,

Oregon Energy Facility Siting Council

1 including the on-site construction manager(s), to demonstrate that the construction
2 manager is qualified in managing facility construction and has the capability to ensure
3 compliance with all site certificate conditions.

4 [PRE-OE-01]

5

6 **Organizational Expertise Condition 4:** Prior to construction, the certificate holder shall
7 contractually require all construction contractors and subcontractors involved in the
8 construction of the facility to comply with all applicable laws and regulations and with the
9 terms and conditions of the site certificate. The certificate holder shall provide to the
10 Department a copy of the executed contract terms requiring legal/site certificate
11 compliance. Copies of the relevant contract terms may redact business confidential
12 information. The contractors, on behalf of the certificate holder, may perform the
13 requirements set forth in these site certificate conditions. However, such performance and
14 such contractual provisions shall not relieve the site certificate holder of responsibility
15 under the site certificate.

16 [PRE-OE-02]

17

18 *Experience and Expertise in Station Construction, Operation and Maintenance*

19

20 The applicant describes that it has constructed, or overseen the construction of, nearly all of its
21 305 transmission and other electrical stations. ASC Exhibit D, Table D-2 describes the seven
22 transmission stations the company has constructed since 2000. The Hemingway Station, which
23 applicant constructed in 2010, is a 500/230 kV station similar in capacity and design to the
24 approved Longhorn Station. The remaining stations in ASC Exhibit D Table D-2, while not 500 kV
25 stations, are similar in design and contain similar components to the Longhorn Station.
26 Additional descriptions of the Longhorn station can be found in ASC Exhibit B and Section III.,
27 *Description of the Facility*, of this order.

28

29 As the applicant explains, its stations are subject to a standardized inspection and maintenance
30 program, in order to ensure the continued safe and reliable operation of applicant's
31 transmission system. The applicant's station maintenance program provides for monthly
32 inspections, including visual inspection of buildings, fencing, and electrical equipment, and
33 detailed monitoring of all protective relays, gauges, counters, meters, and communications
34 devices.⁸⁴ Applicant uses reliability-based maintenance schedules for each type of station
35 equipment. For instance, the applicant utilizes a process known as Reliability Centered
36 Maintenance, which analyzes the usage rates for the different types of station equipment and
37 determines when maintenance should be completed to avoid emergency repairs. The applicant
38 also performs annual infrared assessments of all current carrying busses and operating
39 equipment to identify issue areas that would indicate a potential problem.

40

⁸⁴ B2HAPPDoc3-10 ASC 04_Exhibit D_Organization_ASC. 2018-09-28, Section 3.1.1.5.

Oregon Energy Facility Siting Council

1 The Council finds that the applicants' experience constructing stations demonstrates that
2 applicant possesses the experience and expertise required for the design and construction of
3 the approved Longhorn Station. Additionally, based on the applicant's illustrated operation and
4 maintenance programs for existing stations, the Council finds that the applicant possesses the
5 experience and expertise to operate and maintain the Longhorn Station.

6
7 *Experience and Expertise with Distribution Line Construction, Operation and Maintenance*
8

9 As discussed in ASC Exhibit D, the applicant operates 27,072 miles of distribution lines, 2,212
10 miles of which are in Oregon. The applicant anticipates it would be the local service provider
11 constructing, operating, and maintaining the distribution lines associated with the facility
12 serving the communication stations in Malheur County and parts of Baker County. However, for
13 the communication stations in Morrow County, Umatilla County, Union County, and other parts
14 of Baker County, the applicant proposes to rely on third-parties Umatilla Electric Co-Op, Pacific
15 Power and Oregon Trail Electric Cooperative to construct, obtain permits to, operate and
16 maintain the distribution lines serving those communications stations. The third-party permits
17 are addressed below.

18
19 *Experience and Expertise in Compliance*
20

21 *Compliance with Federal Reliability Standards*
22

23 As the applicant explains in Exhibit D, applicant's transmission system is subject to three levels
24 of federal reliability enforcement: FERC, NERC and WECC.

25
26 The applicant explains that under the current reliability enforcement system, the first reliability
27 standards became mandatory and enforceable in 2007. Since then, applicant has participated in
28 one NERC audit and three WECC audits regarding its compliance with the reliability standards.
29 None of the possible issues identified in the audits presented a material risk to the bulk electric
30 system, nor were they associated with a transmission service interruption, and nor did they
31 adversely impact distribution customers. In addition to audits, applicant conducts internal
32 monitoring of its compliance with federal reliability standards and self-reports any potential
33 issues. The applicant provides that any potential issues discovered in the applicant's internal
34 monitoring processes have not presented more than minimal risk.

35
36 *Compliance with Oregon Reliability Standards*
37

38 The Oregon Public Utility Commission (OPUC) regulates the construction, operation, and
39 maintenance of electrical supply systems in Oregon, to ensure that the systems operate "in
40 such a manner as to protect and safeguard the health and safety of all employees, customers,
41 and the public."⁸⁵ OPUC safety and reporting standards require compliance with NESC

⁸⁵ Oregon Revised Statute 757.035(1)

Oregon Energy Facility Siting Council

1 standards for the construction and operation of all energy facilities in the state and require
2 records of all service interruptions and major events. As part of compliance with OPUC
3 regulations, the applicant must maintain records of all service interruptions, calculate system-
4 wide interruption indices, develop threshold levels for applicable interruption indices based on
5 past reliability data, demographic, geographic, and electrical characteristics, and the relative
6 performance of the circuits to each other.⁸⁶ Finally, OAR 860-023-0151 and OAR 860-023-0161
7 require the applicant to file an annual report on the previous year's reliability information
8 which includes a comparison of the year's data to the determined thresholds and provides a
9 summary of the causes of interruptions on applicant's system and all major events. In addition
10 to annual reporting, the applicant must report each major outage event to the OPUC within 20
11 days of the occurrence.

12
13 *Other Regulatory Compliance*

14
15 The applicant must operate its generation, transmission, and distribution facilities in
16 compliance with the requirements of many regulatory agencies including the National Oceanic
17 and Atmospheric Administration, the Oregon Department of Fish and Wildlife (ODFW), Oregon
18 Department of State Lands, Occupational Safety and Health Administration (OSHA), ODEQ,
19 OPUC, as well as the requirements of each of the Oregon cities and counties in which its
20 facilities are located. In the past five years, applicant has been cited for only one compliance
21 violation related to its generation, transmission, and distribution facilities: On December 1,
22 2015, OSHA issued two citations related to a forklift accident at applicant's Boise Operations
23 Center.⁸⁷ The applicant states that it settled the citations with OSHA.

24
25 The applicant's regulatory and operational compliance record establishes that it has the
26 organizational expertise to design, construct, operate and maintain the facility. However, in
27 order to ensure continued compliance with all regulatory requirements, including site
28 certificate conditions, the applicant proposes, and the Council adopts the following site
29 certificate conditions:

30
31 **Organizational Expertise Condition 5:** The certificate holder shall be responsible for any
32 matter of non-compliance under the site certificate. Any notice of violation (NOV) issued
33 under the site certificate will be issued to the certificate holder. Any civil penalties under
34 the site certificate will be levied on the certificate holder.

35 [GEN-OE-02]

36
37 **Organizational Expertise Condition 6:** Within 72 hours after discovery of incidents or
38 circumstances that violate the terms or conditions of the site certificate, the certificate
39 holder must report the conditions or circumstances to the Department, in addition to the
40 requirements of OAR 345-026-0170.

⁸⁶ OAR 860-023-0091, 0101, and 0111

⁸⁷ B2HAPPDoc3-10 ASC 04_Exhibit D_Organization_ASC 2018-09-28, Section 3.3.3.

Oregon Energy Facility Siting Council

1 [GEN-OE-03]

2

3 *Mitigation Experience*

4

5 The applicant relies on mitigation to meet the Council standards. ASC Exhibit D presents the
6 applicant's experience implementing mitigation projects similar to the mitigation projects
7 proposed for the transmission line. As the applicant explains, most of its mitigation experience
8 is related to hydroelectric facilities. The applicant currently owns 17 hydroelectric facilities on
9 the Snake River and its tributaries in southern Idaho and eastern Oregon, operating the
10 facilities under 12 Federal Energy Regulatory Commission (FERC) licenses. Most of the FERC
11 licenses include management and mitigation requirements to address water quality, recreation,
12 aquatic species, terrestrial species, and land management impacts. Examples in ASC Exhibit D of
13 resource management plans that the applicant implements for compliance with FERC
14 requirements are a Riparian Habitat Acquisition Plan which outlines a riparian and wetland plan
15 for a 360-acre property, a Visual Resource Management Plan which provides visual resources
16 protection, mitigation, and enhancement measures, and a Historic Properties Management
17 Plan which implements an agreement among applicant, the State of Idaho, federal agencies,
18 and Tribal governments to identify and protect cultural resources.

19

20 The applicant employs almost 100 full-time staff biologists in its Environmental Affairs
21 Department as well as two full-time staff who track, manage, and document compliance with
22 FERC license requirements. The applicant states that in the past three years, FERC inspected at
23 least three of the applicant's mitigation sites, and, with minimal follow-up items, the applicant
24 passed each inspection. The applicant continues by explaining that it has not received a letter of
25 non-compliance for any FERC land management, fisheries, or recreational program mitigation
26 requirements.⁸⁸

27

28 Based on the size, scope and compliance with the applicant's past mitigation projects, the
29 Council finds that the applicant's mitigation experience demonstrates that it has the
30 organizational expertise to successfully complete mitigation necessary for the transmission
31 facility.

32

33 *Demonstrated ability to restore the site to a useful, non-hazardous condition*

34

35 The Council's Organizational Expertise standard requires the Council find that the applicant has
36 demonstrated the ability to restore the site to a useful, non-hazardous condition. The
37 applicant's ability to retire the facility and to restore the site, taking into account mitigation, to
38 a useful, nonhazardous condition is discussed in ASC Exhibit W and evaluated in Section IV.G.,
39 *Retirement and Financial Assurance*, of this order.

40

⁸⁸ B2HAPPDoc3-10 ASC 04_Exhibit D_Organization_ASC 2018-09-28, Section 3.4.

Oregon Energy Facility Siting Council

1 The applicant explains in ASC Exhibit W that based on its experience as a utility company and
2 throughout the industry, transmission lines as a whole are expected to be operated for an
3 indefinitely long duration. Transmission line retirement is extremely rare primarily due to the
4 high demand for transmission services, the high cost of building new transmission lines, and the
5 fundamental value of transmission rights-of-way.⁸⁹ Transmission line components and related
6 facilities are replaced, as necessary, however the applicant states that transmission lines,
7 including the facility, would likely remain in service in perpetuity. To comply with the EFSC
8 standards, the applicant estimates that the useful life of the facility would be in excess of 100
9 years.

10
11 Retirement and Financial Assurance Condition 2 (Mandatory Council condition OAR 345-025-
12 0006(9)) requires that the certificate holder shall retire the facility if the certificate holder
13 permanently ceases construction or operation of the facility. The certificate holder shall retire
14 the facility according to a final retirement plan approved by the Council, as described in OAR
15 345-027-0110. The certificate holder shall pay the actual cost to restore the site to a useful,
16 non-hazardous condition at the time of retirement, notwithstanding the Council's approval in
17 the site certificate of an estimated amount required to restore the site.

18
19 In the future event the applicant (certificate holder) is required to retire the transmission line,
20 ASC Exhibit W demonstrates that the applicant has the expertise required to do so in
21 compliance with OAR 345-025-0006(9) (Retirement and Financial Assurance Condition 2), which
22 requires the certificate holder to restore the site to a useful non-hazardous condition in
23 accordance with a retirement plan approved by Council. As explained further in Section IV.G.,
24 *Retirement and Financial Assurance*, of this order, the applicant's retirement plan would
25 provide for:

- 26
- 27 i. Removal of all facilities. For the transmission line, these facilities would include all support
28 structures, conductors, overhead shield wires, and communication sites. For the station,
29 these facilities would include an interconnecting bus system, switches, breakers, and
30 instrumentation for the control and protection of the equipment.
 - 31 ii. Removal of the foundations for each support structure to a depth of three (3) feet below
32 grade in lands zoned Exclusive Farm Use (EFU). Any foundations in lands in other zones
33 would be removed to a depth of 1 foot below grade, depending on ground slope.
 - 34 iii. Restoration of all structure locations and access roads to a useful, non-hazardous condition
35 consistent with site zoning, including EFU zoning (Attachment P1-3: Reclamation and
36 Revegetation Plan and Attachment K-1: Agricultural Lands Assessment). Restoration would
37 include restoring the site to a condition suitable for uses comparable with the surrounding
38 land uses, intended land use, and then-current technologies.

39
40 Retirement and Financial Assurance Conditions 1-3 (include Mandatory Conditions) along with
41 Retirement and Financial Assurance Conditions 4 and 5, would ensure the facility site, taking

⁸⁹ B2HAPPDoc3-40 ASC 23_Exhibit W_Retirement_ASC 2018-09-28, Section 3.1.

Oregon Energy Facility Siting Council

1 into account mitigation, can be restored adequately to a useful, non-hazardous condition
2 following permanent cessation of construction or operation of the facility.

3
4 Based on the information provided by the applicant and subject to compliance with the site
5 certificate conditions, the Council finds that the applicant has the organizational expertise to
6 restore the site to a useful, non-hazardous condition at the end of the facility's useful life.

7
8 *ISO 9000 or ISO 14000 Certified Program*

9
10 Subsection (b) is not applicable because the applicant does not have an ISO 9000 or ISO 14000
11 certified program.

12
13 *Third-Party Permits*

14
15 Under the Council's Organizational expertise standard, the Council must find that each third
16 party has a reasonable likelihood of obtaining the necessary permits, and that the applicant has
17 a reasonable likelihood of entering into a contractual or other arrangement with the third party
18 for access to the resource or service secured by that permit.

19
20 The applicant proposes to rely on third party permits obtained by Umatilla Electric Co-Op,
21 Pacific Power, and Oregon Trail Electric Cooperative to install, operate, and maintain the
22 distribution lines serving the communications stations. As summarized in ASC Exhibit D,
23 distribution lines may require local permits or approvals if they cross a public right-of-way,
24 depending on the final design and alignment of those distribution lines. The third-party local
25 service provider will obtain any necessary utility crossing permits directly from the applicable
26 county department.

27
28 The applicant explains that local electrical service providers generally must provide service to
29 requesting customers within the utility's service territory. The applicant indicates that Umatilla
30 Electric Co-Op, Pacific Power and Oregon Trail Electric Cooperative are required to provide
31 electrical service to applicant's communication stations located within their service territory.
32 Therefore, the Council finds that the applicant has a reasonable likelihood of entering into a
33 contract or agreement with Umatilla Electric Co-Op, Pacific Power and Oregon Trail Electric
34 Cooperative for access to the distribution lines, once permitted, constructed and operational.

35
36 As described in ASC Exhibit D, the distribution lines that could require local permits or approvals
37 are located in Morrow, Umatilla, Union and Baker counties. Accordingly, if they are needed, the
38 local permits or approvals would be subject to approval by the planning departments of each of
39 those counties. To ensure the necessary third-party permits or approvals are in place at the
40 time of construction, the applicant proposes, and the Council adopts, the following site
41 certificate condition:

42
43 **Organizational Expertise Condition 7:** Prior to construction, the certificate holder shall:

Oregon Energy Facility Siting Council

- 1 a. Submit to the Department and affected counties a list of third-party permits to be
2 obtained or that have been obtained by Umatilla Electric Co-Op, Pacific Power and
3 Oregon Trail Electric Cooperation for the communication station distribution lines.
4 b. Submit to the Department copies of all obtained third party permits, as identified in (a)
5 of this condition.
6 [PRE-OE-03]
7

8 Based on this analysis and the information provided by the applicant, and subject to compliance
9 with the site certificate conditions, the Council finds that the applicant has the organizational
10 expertise to design, construct, and operate the facility in compliance with site certificate
11 conditions and in a manner that protects public health and safety and has demonstrated the
12 ability to restore the site to a non-hazardous condition. The Council also finds that each of the
13 third parties upon which it proposes to rely has a reasonable likelihood of obtaining the
14 necessary permits, and that the applicant has a reasonable likelihood of entering into, a
15 contractual or other arrangement with those third parties for access to the resource or service
16 secured by those permits.
17

18 **Conclusions of Law**

19
20 Based on the foregoing findings of fact, analysis and opinion presented in this section, and
21 subject to compliance with the conditions of approval, the Council finds that the applicant
22 satisfies the Council's Organizational Expertise standard in OAR 345-022-0010.

23 **IV.C. Structural Standard: OAR 345-022-0020**

24
25 *(1) Except for facilities described in sections (2) and (3), to issue a site certificate, the*
26 *Council must find that:*

- 27
28 *(a) The applicant, through appropriate site-specific study, has adequately*
29 *characterized the seismic hazard risk of the site;*
30
31 *(b) The applicant can design, engineer, and construct the facility to avoid dangers to*
32 *human safety and the environment presented by seismic hazards affecting the*
33 *site, as identified in subsection (1)(a);*
34
35 *(c) The applicant, through appropriate site-specific study, has adequately*
36 *characterized the potential geological and soils hazards of the site and its vicinity*
37 *that could, in the absence of a seismic event, adversely affect, or be aggravated*
38 *by, the construction and operation of the proposed facility; and*
39
40 *(d) The applicant can design, engineer and construct the facility to avoid dangers to*
41 *human safety and the environment presented by the hazards identified in*
42 *subsection (c).*

Oregon Energy Facility Siting Council

1 ***90

2 **Findings of Fact**

3
4 As provided in section (1) above, the Structural Standard generally requires the Council to
5 evaluate whether the applicant has adequately characterized the potential seismic, geological
6 and soil hazards of a proposed site, and whether the applicant demonstrates that it can design,
7 engineer and construct the facility to avoid dangers to human safety and the environment from
8 these hazards.

9
10 As established in the second amended project order, the analysis area for the Structural
11 Standard is the area within the site boundary. "Site boundary," as defined in OAR 345-001-
12 0010(54), is the area within the perimeter of the facility, its related or supporting facilities, all
13 temporary laydown and staging areas, and all micrositing corridors proposed by the applicant."

14
15 As noted in ASC Exhibit H, the applicant applies a larger analysis area for evaluation of seismic
16 hazards, including a 100-mile analysis area for magnitude 7.0 earthquakes, 50-mile analysis
17 area for magnitude 6.0 to 7.0 earthquakes, and 25-mile analysis area for magnitude 6.0 and
18 below earthquakes. The applicant also evaluates seismic and non-seismic hazards extending
19 half-mile of the transmission line centerline. Therefore, while the analysis area is defined as the
20 site boundary, based on the analysis presented in ASC Exhibit H, the applicant voluntarily
21 extends the analysis area to half-mile from the transmission line centerline (or up to 2,390 feet
22 on either side of the proposed site boundary).

23
24 *DOGAMI Consultation*

25
26 Council rules at OAR Chapter 345 Division 21 require the applicant to consult with the Oregon
27 Department of Geology and Mineral Industries (DOGAMI) on the appropriate methodology and
28 scope of the seismic hazards and geology and soil-related hazards assessments, and the
29 appropriate site-specific geotechnical work that must be completed to inform the ASC and
30 demonstrate compliance with the Council's Structural Standard. The applicant consulted with
31 DOGAMI and the Department during in-person and teleconference meetings on April 4, 2011
32 and October 5, 2017 and across various phone conversations over the duration of the ASC
33 process. In addition to the consultation, DOGAMI reviewed and provided comments on the
34 ApASC, for which the applicant responded. Based on review of the applicant's responses,
35 DOGAMI provided confirmation on March 9, 2018 and February 16, 2018 that the evaluation
36 provided in Exhibit H was sufficient to inform the evaluation under the Council's Structural
37 Standard.⁹¹

38

⁹⁰ Section (2) and Section (3) of OAR 345-022-0020 apply to energy generation facilities and special criteria facilities, respectively. The facility is neither an energy generation facility nor a special criteria facility. Therefore, Section (2) and Section (3) of OAR 345-022-0020 do not apply.

⁹¹ B2HAPPDoc ApASC Reviewing Agency Comment DOGAMI to IPC Responses_Wang 2018-02-16 and B2HAPPDoc ApASC Reviewing Agency Comment DOGAMI to IPC Responses for Structural Rule Change_Wang 2018-03-09.

Oregon Energy Facility Siting Council

1 In summary, through consultation, DOGAMI provided various recommendations on methods
2 for evaluating landslide, fault, and soil-related hazards. To evaluate landslide hazards within the
3 surrounding area, DOGAMI recommended use of the updated SLIDO 2 database and LIDAR. To
4 evaluate potentially active faults, DOGAMI recommended review of the most recent
5 information on regional seismic studies at the U.S. Department of Energy's Hanford Site and
6 Columbia and Snake River dams; identification of Quaternary faults and fault zones; and,
7 consideration of additional subsurface exploration at fault and fault zones and locations where
8 ground shaking can influence site response, such as river crossings and near drainages with
9 softer soil conditions. DOGAMI recommended that proposed boring locations be based on
10 potential for geo-seismic hazards such as liquefaction, lateral spreading, and seismic slope
11 instability. DOGAMI suggested that geologic and soil hazard analysis at each tower location was
12 not necessary, and should be based on type of hazards present at each location. Additionally,
13 DOGAMI recommended use and reference to most recent International Building Code (IBC) and
14 Oregon Structural Specialty Code (OSSC) requirements; and suggested that a transmission line
15 designed for wind and ice forces would be sufficient to account for typical seismic forces.

16
17 As evaluated below, the applicant presents an analysis and proposes methods, to be used in a
18 pre-construction site specific geotechnical investigation, consistent with DOGAMI
19 recommendations.

20
21 *Potential Seismic, Geologic, and Soil Hazards within Analysis Area*

22
23 OAR 345-022-0020(1)(a) requires the Council to find that the applicant has adequately
24 characterized the seismic, geologic, and soil hazards of a proposed site.

25
26 *Earthquake and Seismic Hazards*

27
28 To evaluate potential earthquake sources within the surrounding area, the applicant evaluated
29 published data, and field data and literature compiled by its consultants – Shannon & Wilson.
30 Shannon & Wilson reviewed data on historic earthquakes from the U.S. Geological Survey
31 (USGS) Earthquake Search Database, the National Geophysical Data Center, and the Pacific
32 Northwest Seismic Network. Based on this review, potentially three types of earthquake
33 sources exist within the vicinity of the site boundary: crustal, intraslab, and interplate events. Of
34 these, the Cascadia Subduction Zone (CSZ) interplate events have the potential to produce the
35 largest magnitude earthquake, up to 9.0 magnitude. However, this earthquake source is located
36 at a distance of 280 miles or more from the proposed site boundary.

37
38 Seismic hazards from earthquake events include seismic shaking or ground motion, ground
39 failure, landslides, liquefaction, subsidence and lateral spreading, which are described below.

40
41 *Seismic Shaking/Ground Motion*

42
43 Seismic shaking from a CSZ interplate event would attenuate over this distance and would
44 therefore not represent the most significant earthquake hazard for the facility. Crustal faults,

Oregon Energy Facility Siting Council

1 which typically produce earthquakes of a maximum magnitude of 7.0, are located in much
2 closer proximity to the proposed alignment and therefore represent the most significant
3 seismic hazard to the facility.⁹² Given the maximum magnitude of historic earthquakes in the
4 vicinity of the transmission line route, Shannon & Wilson recommended the facility seismic
5 design be based on earthquake magnitudes of 6.0 to 6.2.⁹³ Earthquake risk is greatest in the
6 northern portion of the transmission line route (in Morrow County).⁹⁴

7
8 The applicant's consultant, Shannon & Wilson, performed a preliminary evaluation of short-
9 and long-period spectral response accelerations anticipated to affect the facility during the
10 2,500-year return period; these data are considered when designing facilities to withstand
11 ground shaking. In addition, Shannon & Wilson performed a preliminary evaluation of the
12 estimated probabilistic peak ground acceleration (PGA) for a 500- and 5,000-year return period;
13 these data are used to assess geo-seismic hazards such as seismic slope stability and
14 liquefaction. These preliminary evaluations are based on the USGS 2002 and 2014 National
15 Seismic Hazard Maps. The USGS developed these maps using a probabilistic seismic hazard
16 analysis (PSHA) that considered multiple specific sources and regional seismicity to predict the
17 probability of an earthquake of a given ground motion occurring anywhere in a given area
18 within a given return period.⁹⁵

19
20 The results of Shannon & Wilson's evaluations which are based on the more up-to-date data
21 used in the USGS 2014 PSHA includes the following facts. The 500-year return period PGA
22 values range from 0.074g at the beginning of the transmission line route near Boardman,
23 Oregon, to 0.045g at the end of the transmission line route near Hemingway, Idaho. The PGA
24 values for the 5,000-year return period range from 0.261g the beginning of the alignment to
25 0.169g at the end of the alignment.⁹⁶

26
27 The 2,500-year return period PGA values range from 0.185g at the beginning of the
28 transmission line route to 0.117g at the end of the transmission line route. For the same return
29 period, the short period (0.2-second) spectral response acceleration values range from 0.416g
30 at the beginning of the transmission line route to 0.262g at the end of the transmission line
31 route, and the long period (1.0-second) spectral response acceleration values range from
32 0.137g at the beginning of the transmission line route to 0.082g at the end of the transmission
33 line route.⁹⁷

⁹² B2HAPPDoc3-14 ASC 08a_Exhibit H_Geology_ASC_Part 1 2018-09-28, Section 3.7.3 and B2HAPPDoc3-14 ASC 08a_Exhibit H_Geology_ASC_Part 1 2018-09-28, Attachment H-1, Section 4.2.

⁹³ B2HAPPDoc3-14 ASC 08a_Exhibit H_Geology_ASC_Part 1 2018-09-28, Section 3.7.4.

⁹⁴ The applicant performed a preliminary seismic risk assessment from a review of earthquake hazard zones included in Federal Emergency Management Agency data, prepared for the U.S. Department of Transportation, Office of Pipeline Safety. B2HAPPDoc3-14 ASC 08a_Exhibit H_Geology_ASC_Part 1 2018-09-28, Section 3.7.6.

⁹⁵ B2HAPPDoc3-14 ASC 08a_Exhibit H_Geology_ASC_Part 1 2018-09-28, Attachment H-1, Section 4.1.

⁹⁶ B2HAPPDoc3-14 ASC 08a_Exhibit H_Geology_ASC_Part 1 2018-09-28, Attachment H-1, Section 4.1.

⁹⁷ B2HAPPDoc3-14 ASC 08a_Exhibit H_Geology_ASC_Part 1 2018-09-28, Attachment H-1, Section 4.1.

Oregon Energy Facility Siting Council

1 Shannon & Wilson's evaluations assumed that the site class along the transmission line route is
2 at the boundary between site class B and site class C (site class B/C), which is a soft rock profile,
3 and used ground motion parameters that correspond to this profile.

4
5 *Ground Failure*

6
7 Seismic hazards from earthquake events could include ground failure and fault displacement
8 when an active fault ruptures. To evaluate the potential for ground failure and fault
9 displacement, the applicant evaluates presence of Quaternary faults (that is, faults likely to
10 have been active within the last 2.6 million years) within a 50-mile radius of the proposed site
11 boundary using USGS's 2006 Quaternary Fault and Fold Database. The analysis presented in
12 ASC Exhibit H focuses on mapped Quaternary faults within a five-mile radius of the proposed
13 site boundary, which includes the following 8 faults: the Hite Fault System, Thorne Hollow
14 Section; Hite Fault System, Agency Section; West Grande Ronde Valley Fault Zone; Unnamed
15 East Baker Valley Faults; West Baker Valley Faults; South Grande Ronde Valley Fault Zone;
16 Cottonwood Mountain Fault; and, Faults Near Owyhee Dam. A map of Quaternary faults within
17 50 miles of the proposed alignment is presented in ASC Exhibit H (Attachment H-1, Appendix D,
18 Figure D11).

19
20 *Landslides*

21
22 Seismic hazards from earthquake events include landslides. To characterize the site based on
23 historic landslides, the applicant conducted a desktop review and field reconnaissance, as
24 summarized below:

- 25
- 26 • Review of GIS files compiled by Oregon Department of Geology and Mineral Industries
27 (DOGAMI) in the Statewide Landslide Information Database for Oregon (SLIDO),
28 version 3.4 (Burns and Watzig, 2017); the review included landslides within a one-mile
29 wide route corridor; initial work by Shaw utilized SLIDO, version 2 (Burns and others,
30 2011);
 - 31 • Review of existing geologic maps, including Engineering Geology of the La Grande
32 Area, Union County, Oregon, by Schlicker and Deacon (1971); the maps were compiled
33 and geo-referenced in GIS along the alignment to confirm the location of each SLIDO
34 landslide along the route and to check that each mapped landslide was included in the
35 SLIDO database;
 - 36 • Site reconnaissance (by Shaw) along portions of the original alignment, conducted on
37 October 26-28 and November 15-18, 2011;
 - 38 • Site reconnaissance (by Shannon & Wilson) along portions of new alignment alternatives
39 and select alignment changes, conducted July 30 through August 2, 2012, and October
40 16-18, 2013;
 - 41 • Review of aerial photography (Shaw reviewed 1:24,000 scale aerial photographs
42 provided by 3Di, LLC, of Eugene, Oregon (3Di), and the ESRI Microsoft Virtual Earth
43 Exhibit H - Attachment H-1 24-1-03820-006 E-2 layer in GIS; Shannon & Wilson reviewed
44 aerial photographs from both ESRI and Google Earth);

Oregon Energy Facility Siting Council

- 1 • Review of Digital Terrain Models (DTMs) along one-mile-wide route corridors; and
- 2 • DOGAMI LiDAR Data Viewer (relevant LiDAR data was only available for portions of
- 3 the Meacham Lake, Huron, Kamela SE, Hilgard, LaGrande SE, Glass Hill, Craig
- 4 Mountain, North Powder, Telocaset, Baker, Virtue Flat, and Owyhee Dam quadrangles);
- 5 No LiDAR data was available in Idaho⁹⁸

6
7 Based on a review of the above-described information, Shannon & Wilson mapped landslides
8 within one mile of the transmission line route, alternative transmission segments, and of multi-
9 use areas located outside one mile of the transmission line route (see ASC Exhibit H,
10 Attachment H-1, Appendix E). Based on mapping conducted to inform ASC Exhibit H, more than
11 40 potential landslides were identified with a potential to affect facility components (see ASC
12 Exhibit H, Attachment H-1, Appendix E).

13 *Liquefaction and Lateral Spreading*

14
15
16 Seismic hazards from earthquake events include liquefaction and lateral spreading. Liquefaction
17 refers to the saturation and cohesion of soils causing these soils to temporarily lose their
18 strength, resulting from intense and prolonged ground shaking and seismic activity. Areas with
19 a shallow water table (within 50 feet of the surface) and thick, unconsolidated sediments are
20 the most susceptible to liquefaction in the event of ground shaking. The majority of the site
21 boundary has a low susceptibility to liquefaction because it mostly consists of relatively stable
22 terrain with shallow bedrock and deep groundwater. Seismic activity also has the potential to
23 cause lateral spreading, which is the permanent horizontal movement of liquefiable soil. Lateral
24 spreading during seismic events is most likely to occur on gradual slopes or on flat sites with
25 liquefiable soils.

26 *Subsidence*

27
28
29 Subsidence is the sinking or the gradual downward settlement of the land surface, and is often
30 related to groundwater drawdown, compaction, tectonic movements, mining, or explosive
31 activity. Seismic activity in the area could lead to the settling of sediment and could also
32 exacerbate potential subsidence associated with groundwater withdrawal in more populous
33 regions. No historical cases of subsidence in the site boundary have been identified, and the
34 majority of the site has a low susceptibility to subsidence.

35 *Soil-Related and Geologic Hazards*

36
37
38 Non-seismic hazards include mass-wasting and landslides, flooding, and erosion.
39 Landslides are a subset of mass wasting events, which describes processes that include the
40 downslope movement of masses of soil and rock. As previously discussed, seismic events have

⁹⁸ B2HAPPDoc3-14 ASC 08a_Exhibit H_Geology_ASC_Part 1 2018-09-28, Section 3.7.6 and Attachment H-1 (Section 5.1.1).

Oregon Energy Facility Siting Council

1 the potential to result in landslides, but non-seismic factors may also trigger landslides (e.g.,
2 from heavy precipitation events at unstable areas). Shannon & Wilson mapped landslides
3 within one mile of the proposed alignment (seen ASC Exhibit H, Attachment H-1, Appendix E).⁹⁹
4

5 *Mass-wasting and Landslides*

6

7 Mass wasting is a generic term for landslides, rockslides, rockfall, debris flows, soil creep, and
8 other processes that include the downslope movement of masses of soil and rock. Mass
9 wasting can be initiated by precipitation events, sometimes in conjunction with land use. Slope
10 stability is a function of moisture content, slope gradient, rock and soil type, slope aspect,
11 vegetation, seismic conditions and ground-disturbing activities. The facility, including
12 alternative route segments, would cross multiple landslide hazard areas, as identified in ASC
13 Exhibit H Attachment H-1 Appendix E. ASC Exhibit H Attachment H-1 contains a detailed
14 reconnaissance of the site boundary showing the locations of known landslides and soil
15 instabilities. The applicant explains that, in general, historic landslide hazard areas are stable
16 and have been revegetated, and are not likely to be reactivated based on the relatively small
17 loads and grade changes imparted by facility construction.
18

19 *Flooding*

20

21 Using data from the 2017 Federal Emergency Management Agency (FEMA) National Flood
22 Hazard Layer and the 2015 DOGAMI Statewide Flood Hazard Database for Oregon – FEMA
23 Flood Insurance Study inundation zones, the applicant overlaid the 100-year flood zone with
24 the facility temporary and permanent disturbance areas. As shown in Table H-4 of ASC Exhibit
25 H, some temporary work areas (multi-use areas, pulling and tensioning sites, and structure
26 work areas) within Morrow, Baker, and Malheur counties, and a little more than a mile of
27 permanent access roads, would be located within the 100-year flood zone.¹⁰⁰ In addition, as
28 described in ASC Exhibit K, it appears that the approved route would cross a number of
29 floodplains and a SFHA in Malheur County (see ASC Exhibit K Figure K-56).
30

31 *Erosion*

32

33 Soils most susceptible to erosion by wind and water are typically non-cohesive soils with low
34 infiltration rates, residing on moderate to steep slopes, and soils that are sparsely vegetated.¹⁰¹
35 The applicant evaluated erosion potential within the analysis area based on three factors: soil-
36 erodibility (K) factor, wind erodibility, and slope. The standard measurement condition is the
37 unit plot. The unit plot is 72.6 feet (22.1 meters) long on a 9 percent slope, maintained in
38 continuous fallow, tilled up and down hill periodically to control weeds and break crusts that
39 form on the surface of the soil. The plots are plowed, disked, and cultivated the same for a row

⁹⁹ B2HAPPDoc3-14 ASC 08a_Exhibit H_Geology_ASC_Part 1 2018-09-28, Section 3.7.6 and Attachment H-1 (Section 5.1.1).

¹⁰⁰ B2HAPPDoc3-14 ASC 08a_Exhibit H_Geology_ASC_Part 1 2018-09-28, Section 3.8.2.

¹⁰¹ B2HAPPDoc3-14 ASC 08a_Exhibit H_Geology_ASC_Part 1 2018-09-28, Section 3.8.3.

Oregon Energy Facility Siting Council

1 crop of corn or soybeans except that no crop is grown on the plot.

2

3 The applicant reviewed the State Soil Geographic (STATSGO) database to characterize soil
4 erosion factors. The U.S. Department of Energy, Pacific Northwest National Laboratory website
5 (DOE 2003) guideline was used to segregate the mapped soils into low, moderate, or high K
6 Factor soils. Low K values ranged from 0.05 to 0.15, moderate K values were from 0.25 to 0.4,
7 and high K values were greater than 0.4. However, the closest category in the Natural
8 Resources Conservation Service (NRCS) geographic information system data file to 0.4 was 0.37.
9 As such, a K factor of 0.37 was used to define soils mostly likely to erode. ASC Exhibit H
10 Attachment H-1 Appendix B presents further information concerning soil erosion potential.
11 Areas of soils with high K factor that could be affected during construction and operations are
12 contained in ASC Exhibit I, Table I-5 and Table I-9.

13

14 The potential for soil erosion by wind was evaluated using NRCS wind erodibility group data,
15 which are based on the texture of the surface layer, the size and durability of surface clods, rock
16 fragments, organic matter, and a calcareous reaction. Soil moisture and frozen soil layers also
17 influence wind erosion. Project construction activities that could expose soils particularly
18 erodible to wind erosion include any surface disturbance (e.g., road construction and
19 improvements, vegetation clearing).

20

21 In general, steep slopes possess a greater potential for erosion by water or mass movements
22 than flat areas. Areas containing greater than 25 percent slope were considered to have greater
23 erosion potential.

24

25 *Expansive Soils*

26

27 Expansive soils, which swell when exposed to moisture and shrink when dried, may impact
28 structure foundations. The applicant represents that the pre-construction geological and
29 geotechnical report will evaluate expansive soils hazards and identify measures to mitigate
30 these hazards. It is possible to mitigate the hazards associated with expansive soils by removing
31 the layer of expansive soils, treating the soils to reduce their expansive properties, extending
32 structure foundations deep enough to bypass the layer of expansive soils, or isolating the soil
33 from changes in moisture using enhanced draining and/or coverings.¹⁰²

34

35 *Groundwater Hazards*

36

37 Groundwater may exacerbate slope instability, and may require hydrogeological mitigation
38 (such as surface drainage, shallow drainage, and deep drainage) to reduce the soil's water
39 content. Groundwater can also impact construction, particularly where excavations extend
40 below the water table. If shaft foundations for transmission line towers extend below the water

¹⁰² B2HAPPDoc3-14 ASC 08a_Exhibit H_Geology_ASC_Part 1 2018-09-28, Section 3.9.2.3.

Oregon Energy Facility Siting Council

1 table in granular soils, casing and/or slurry may be necessary to prevent soil heave and
2 maintain shaft integrity.

3

4 *Corrosive Subsurface Conditions*

5

6 Corrosive soils can damage the metallic and concrete components of subsurface utilities and
7 structures. Shannon & Wilson overlaid data from the Natural Resources Conservation Service
8 Soil Survey Geographic Database with the proposed alignment. These data show that
9 susceptibility of concrete to corrosion when in contact with the on-site surficial soils is expected
10 to be low in most areas, and susceptibility of uncoated steel to corrosion when in contact with
11 the onsite surficial soils is expected to be moderate to high. Metal materials may be protected
12 through the addition of protective coatings or by increasing the metal thickness. Concrete can
13 also be protected, by coating the concrete with an asphalt emulsion, for example.

14

15 Based upon consultation with DOGAMI on the investigation methods utilized to evaluate
16 potential seismic and non-seismic risks of the site, and based on the summary of measures and
17 outcomes provided above and as further described in ASC Exhibit H, the Council finds that the
18 applicant has adequately characterized the seismic and non-seismic risks of the site.

19

20 *Design, Engineer and Construct Proposed Facility to Avoid Potential Seismic Hazards within*
21 *Surrounding Area*

22

23 The Structural Standard requires the Council to find that, based on an adequate
24 characterization of the seismic risks of the site – as presented above, that the applicant
25 demonstrates an ability to design, engineer and construct the facility to avoid potential seismic
26 hazards (i.e. ground motion, ground failure, fault displacement, landslides, liquefaction, lateral
27 spreading, and subsidence) within the surrounding area.

28

29 *Measures to Design Proposed Facility to Avoid Seismic and Non-Seismic Hazards*

30

31 The facility could be impacted by the seismic and non-seismic hazards described in this section.
32 In particular, as described in ASC Exhibit H Section 3.7.3. Earthquake Sources (Table H-2 USGS
33 Quaternary Faults within 5 Miles of Project by County), the facility would cross some faults that
34 are thought to have been active within the Quaternary period (meaning there is geologic
35 evidence that there has been movement on the fault within the last ~2.6 million years). As
36 described in ASC Exhibit H and ASC Exhibit H Attachment H-1 Appendix E, the facility would
37 cross several landslide hazard areas. To characterize the site and design and construct the
38 facility to minimize potential environmental and public safety risks from these hazards, the
39 applicant proposes to, prior to construction of a phase or segment, conduct a site-specific
40 geologic and geotechnical investigation as presented in Structural Standard Condition 1.¹⁰³

¹⁰³ B2HAPPDoc13 DPO IPC Responses to Select DPO Comments Rec'd by 2019-11-07; B2HAPP DPO IPC Responses -
StopB2H - 6. Geology Soils Carbon 2019-10-31, Cosgrove Ross, T., Squire, L., Valentine, E., et al.

Oregon Energy Facility Siting Council

1
2 The site-specific geologic and geotechnical investigation would include a geotechnical field
3 exploration program, laboratory testing, and detailed site reconnaissance to assess seismic risk.
4 The Council requires the investigation to be designed and conducted by a professional engineer
5 or geologist licensed in Oregon, to apply relevant expertise in issues and conditions of the State.
6 The principal mitigation strategy for surface rupture hazards is modification of structure
7 locations. All designs and subsequent construction requirements would be modified based on
8 the site-specific characterization of seismic, geologic, and soil hazards. Some specific mitigation
9 techniques for earthquake-induced landslide and liquefaction hazards are presented below. To
10 ensure the applicant conducts the additional geological and geotechnical investigations and
11 develops any necessary mitigation and that the applicant provides notification to the
12 Department and DOGAMI if site specific investigations identify conditions significantly different
13 from what's described in this ASC, the Council includes the following condition in the site
14 certificate:

15

16 **Structural Standard Condition 1:** At least 90 days prior to construction of a phase or
17 segment of the facility, unless otherwise agreed to by the Department:

- 18 a. The certificate holder shall submit an investigation plan, prepared by a professional
19 engineer or geologist licensed in Oregon, for the pre-construction site-specific
20 geologic and geotechnical investigation to the Department for review in consultation
21 with DOGAMI. The investigation plan shall specify the investigation methods to be
22 used to evaluate site-specific seismic and non-seismic hazards identified in (b) of this
23 condition and should, at a minimum, be consistent with the Oregon State Board of
24 Geologist Examiners Guideline for Preparing Engineering Geologic Reports and
25 include methods for literature review, geotechnical field exploration program,
26 laboratory testing, mapping and detailed site reconnaissance.
- 27 b. The certificate holder shall submit to the Department and DOGAMI a pre-
28 construction site-specific geological and geotechnical investigation report (report),
29 prepared by a professional engineer or geologist licensed in Oregon, for review,
30 demonstrating that the facility site has been adequately characterized and the
31 facility and temporary construction activities, such as blasting, have been designed
32 and located to avoid seismic, soil and geologic hazards.
- 33 i. The report shall at a minimum include information derived from the geological
34 and geotechnical investigations regarding:
- 35 1. Subsurface soil and geologic conditions within the site boundary;
 - 36 2. Site-specific geotechnical design criteria and data for the facility components
37 informed by a Probabilistic Seismic Hazard Assessment and based on, at a
38 minimum, identified fault sources, ground motion, site class for ground
39 motion, and response spectra;
 - 40 3. Potentially active faults that may affect the facility and their potential risk to
41 the facility;
 - 42 4. Potential slope instability and landslide hazards based on boring locations
43 spaced approximately 1 mile along the alignment: at dead-end structures;
44 any corners or changes in alignment heading (angles); crossings of highways,

Oregon Energy Facility Siting Council

- 1 major roads, rivers, railroads, and utilities as power transmission lines,
- 2 natural gas pipelines, and canals; locations where blasting may occur; and,
- 3 locations necessary to verify lithologic changes and/or geologic hazards such
- 4 as landslides, steep slopes, or soft soil area.
- 5 5. Potential liquefaction hazards;
- 6 6. Potential soil expansion hazards;
- 7 7. Groundwater detections and any related potential risk to the facility;
- 8 8. Corrosive soils detections and any related potential risk to the facility; and
- 9 9. Facility components within the 100-year flood zone and any related potential
- 10 risk to the facility
- 11 10. Define and delineate geological and geotechnical hazards to the facility, and
- 12 identify means to mitigate the identified hazards.
- 13 11. The report shall identify the applicable codes (i.e. Oregon Building Code,
- 14 Oregon Structural Specialty Code), including name and reference number,
- 15 that the facility components will be designed to satisfy.
- 16 ii. In the electronic (email) submission of the report to the Department, as required
- 17 under (b) of this condition, the certificate holder shall identify whether blasting is
- 18 recommended. For any recommended blasting locations, in table and map
- 19 format, specify the transmission line structure number, milepost and county;
- 20 and, either submit with the report the draft Framework Blasting Plan (Soil
- 21 Protection Condition 4, Attachment G-5 of this order), following the pre-
- 22 construction agency review process or provide the schedule for initiation of the
- 23 established agency review process, as provided in the draft Blasting Framework
- 24 Plan.

25 [PRE-SS-01]

26
27 As described in Section IV.D. *Soil Protection* of this order, and in ASC Exhibits I and G,
28 construction blasting (use of explosives) may be necessary for site preparation in areas where
29 shallow bedrock is encountered. Consistent with the Structural Standard, to ensure that facility
30 design and construction avoids dangers to human safety and environment from risks such as
31 subsidence, landslides, and slope instability which could be impacted by blasting activities, the
32 applicant would be required to implement a final Blasting Plan, based on the draft Framework
33 Blasting Plan provided as Attachment G-5 of this order. The draft Framework Blasting Plan
34 outlines safety procedures and a notification process, as summarized below:

- 35 • At least 14-days prior to any blasting necessary during construction of the facility,
- 36 certificate holder shall ensure that its Construction Contractor identifies all
- 37 landowners of record and occupants within 1,250 feet of blasting actions and
- 38 provide notification to those landowners and occupants of the blasting schedule,
- 39 certificate holder or construction contractor contact information, potential

Oregon Energy Facility Siting Council

- 1 risks/hazards and of measures that will be taken to monitor and minimize any
2 ground shaking impacts.¹⁰⁴
- 3 • The construction contractor would publish a proposed blasting schedule in the local
4 newspaper 1 week prior to any blasting activities. The schedule would identify the
5 location, dates, and times blasting would occur. No blasting would occur outside of the
6 published schedule, except in emergency situations.
 - 7 • The construction contractor would post warning signs at all entry points near blasting
8 locations. Warning signs would include information on blasting, including the general
9 hours blasting might take place, and audible signals to be used warning of impending
10 blasting and to indicate the site is all clear.
 - 11 • Access points to areas where blasting would take place would be blocked to prevent
12 access by the public at least 30 minutes prior to blasting. The site shall be swept 5
13 minutes prior to blasting to ensure no unauthorized personnel have wandered onto the
14 site. An audible warning signal, capable of carrying for 0.5 mile, shall be used at least 2
15 minutes prior to blasting. An “all-clear” signal will be given once it has been determined
16 the area is safe.
 - 17 • Blasting in the vicinity of pipelines would be coordinated with the pipeline operator and
18 would follow operator-specific procedures, as needed.
 - 19 • During right-of-way negotiations, the applicant would consult with underlying
20 landowners to confirm whether property to be crossed by facility contains a well or
21 spring, and whether, if blasting is identified as a construction technique within subject
22 property, landowner requests pre-blast flow measurements to assess any potential
23 damages from blasting. If damages result solely from the blasting activity, applicant
24 would provide compensation for adequate repair or replacement.

25
26 Based on the Council’s review of state and local land use regulations within the five counties
27 crossed by the facility, including alternative segments, there are no specific local permits or
28 requirements that apply to blasting or use of explosives. As explained in ASC Exhibit I, there are
29 several requirements that apply to handling and storage of explosive materials including
30 National Fire Protection Association (NFPA) 495: Explosive Materials Code and OAR 837-012-
31 1340 and -1360, to which the plan is required to adhere. In the absence of specific state and
32 local requirements applicable to blasting or use of explosives, based on similarities in mine
33 blasting to construction-blasting, the Department consulted with DOGAMI’s Mineral Land
34 Regulation and Reclamation Division staff Hydrogeologist; Hydrocarbon/Geothermal Resources
35 Geologist – Bob Brinkmann to evaluate the draft Framework Blasting Plan.

36
37 Based on consultation with DOGAMI, the Council is adding several requirements to the Risk
38 Management section (Section 8) of the draft Framework Blasting Plan (see Attachment G-5 of
39 this order). Additions to the plan include requiring implementation of a seismic monitoring plan
40 or application of scaled distance factors to monitor and ensure ground vibration at the nearest

¹⁰⁴ Council review and straw poll voting language for Structural Standard. August 29, 2022. B2H EFSC Meeting Day
1 PCCO-PO-Exception Hearing Condensed 2022-08-29, pages 77-108

Oregon Energy Facility Siting Council

1 structures do not exceed NFPA established limits during blasting activities.¹⁰⁵ In addition,
2 consistent with blasting plan requirements established by the State Fire Marshall and local fire
3 district within an Oregon city (Tualatin), the Council requires that the plan require preparation
4 and submittal of a post monitoring and seismic report; and, that the contractor demonstrate
5 active insurance coverage for a minimum of \$1,000,000.¹⁰⁶

6
7 Consistent with OAR 345-025-0016 (Mitigation and Monitoring), the Council requires that the
8 draft Framework Blasting Plan include an established agency review process applicable to
9 finalization of the draft plan and any future plan amendments, to allow adequate opportunities
10 for appropriate state and local agencies, with subject matter expertise, to review, coordinate
11 and ensure the plan complies with applicable requirements and minimizes potential
12 environmental and health and safety risks during facility construction.¹⁰⁷

13
14 In addition, the applicant would utilize the Oregon Structural Specialty Code and the
15 International Building Code for seismic design of the substation, auxiliary buildings, and
16 facilities other than the transmission line towers.¹⁰⁸ The Council imposes the following condition
17 to require the applicant to design the facility in accordance with the versions of the Oregon
18 Structural Specialty Code, International Building Code, and local building codes in effect at the
19 time of construction:

20
21 **Structural Standard Condition 2:** The certificate holder shall design, engineer, and construct
22 the transmission lines, Longhorn Station, and communication stations in accordance with
23 the International Building Code, Oregon Structural Specialty Code, and local building codes
24 that are most current at the time that final engineering of each of these components is
25 completed and in a manner that does not conflict with National Electrical Safety Code
26 identified in Siting Standards for Transmission Lines Condition 3.
27 [GEN-SS-01]

28
29 The transmission line would be designed and constructed in accordance with the National
30 Electric Safety Code (NESC) and applicable American Society of Civil Engineers (ASCE) standards
31 (including ASCE Standard 10-97; ASCE Standard 7, Chapters 13 and 16; and ASCE Manual of
32 Practice 74). The applicant explains that by designing the transmission towers in accordance
33 with the NESC, which requires that transmission lines be designed to withstand wind and ice
34 loading, the transmission line would also be able to resist earthquake loads. As support for its
35 assertion, the applicant refers to NESC Section 250.A.4, which states, "The structural capacity

¹⁰⁵ B2HAPPDoc13 DPO IPC Responses to Select DPO Comments Rec'd by 2019-11-07 ; B2HAPP DPO IPC Responses - StopB2H - 6. Geology Soils Carbon 2019-10-31, B2HAPPDoc8-418 DPO Public Comment_White J 2019-06-20 to 08-22, Barton, E., et al.

¹⁰⁶ B2HAPP Proposed Order Agency Consultation DOGAMI 2019-10-30.

¹⁰⁷ OAR 345-025-0016 requires mitigation plans to be developed in consultation with the Department and, as appropriate, other state agencies, local governments and tribes, to ensure compliance with Council standards. See also public comment Collins, A. et al.

¹⁰⁸ B2HAPPDoc3-14 ASC 08a_Exhibit H_Geology_ASC_Part 1 2018-09-28, Section 3.7.1 and 3.9.1.1.

Oregon Energy Facility Siting Council

1 provided by meeting the loading and strength requirements of Sections 25 (Loadings for Grades
2 B and C) and 26 (Strength Requirements) [of the NESC] provides sufficient capability to resist
3 earthquake ground motions.”
4

5 In addition, the applicant quotes from the ASCE *Guidelines for Electrical Transmission Line*
6 *Structural Loading*, which states, in part, “Transmission structures need not be designed for
7 ground-induced vibrations caused by earthquake motion because, historically, transmission
8 structures have performed well under earthquake events, and transmission structure loadings
9 caused by wind/ice combinations and broken wire forces exceed earthquake loads.”¹⁰⁹ Siting
10 Standards for Transmission Lines Condition 3 would require the certificate holder to design,
11 construct, and operate the transmission line in accordance with the requirements of the
12 version of the NESC that is most current at the time that final engineering of the facility is
13 completed.
14

15 *Ground Failure and Fault Displacement*

16
17 The Quaternary faults within the surrounding area should be considered during final facility
18 design with regards to their potential to result in ground failure and fault displacement at or
19 near the proposed alignment. The applicant explains that it would evaluate ground failure
20 including landslide, lateral spreading, liquefaction, and surface rupture or settlement once
21 ground accelerations and subsurface conditions are known (following the pre-construction,
22 site-specific geologic and geotechnical investigations). Structural Standard Condition 1 would
23 require the pre-construction site-specific geological and geotechnical investigation report to, in
24 part, describe potentially active faults that may affect the facility, their potential risk to the
25 facility, and measures to mitigate the identified hazards.
26

27 *Landslides*

28
29 Landslides could potentially affect the stability of the proposed tower foundations or associated
30 work areas. The applicant explains that, if feasible, facility structures would be located with
31 sufficient setback from slopes to mitigate the potential for slope instability, and where
32 structures cannot be moved or realigned, mitigation techniques may include modification of
33 slope geometry (grading or removing soils), hydrogeological modification (drainage to reduce
34 the soil's water content), and slope reinforcement methods.¹¹⁰ Structural Standard Condition 1
35 would require the pre-construction site-specific geological and geotechnical investigation
36 report to, in part, use agency approved investigation methods such as LiDAR or field survey
37 investigation of the site boundary to assess the potential for slope instability and landslide
38 hazards, and to identify measures to mitigate the identified hazards.
39

40 *Liquefaction and Lateral Spreading*

¹⁰⁹ B2HAPPDoc3-14 ASC 08a_Exhibit H_Geology_ASC_Part 1 2018-09-28, Sections 3.7.1 and 3.9.1.1.

¹¹⁰ B2HAPPDoc3-14 ASC 08a_Exhibit H_Geology_ASC_Part 1 2018-09-28, Section 3.9.2.1.

Oregon Energy Facility Siting Council

1
2
3
4
5
6
7
8
9
10
11
12
13
14
15
16
17
18
19
20
21
22
23
24
25
26
27
28
29
30
31
32
33
34
35
36
37
38
39

The applicant proposes that the pre-construction, site-specific geological and geotechnical investigations include a site-specific evaluation of liquefaction hazards and identify any necessary mitigation measures.¹¹¹

Prior to the development of final engineering design, liquefaction studies will be conducted for susceptible areas, including areas that cross or approach rivers and areas where thick unconsolidated sediments are encountered in the field. Additional evaluation of liquefaction also may be needed as the final alignment and tower locations are chosen. The geotechnical engineer will recommend additional exploration and/or analysis as applicable to assess liquefaction hazards in the geotechnical design report for the transmission line.

In particular, the evaluation of liquefaction hazards will include susceptible areas, such as areas with thick unconsolidated sediments and areas that cross or approach rivers.¹¹² Structural Standard Condition 1 would require the pre-construction site-specific geological and geotechnical investigation report to, in part, assess potential liquefaction hazards and to identify measures to mitigate the identified hazards.

The applicant states that its pre-construction, site-specific evaluation of liquefaction hazards will evaluate if lateral spreading is an additional hazard for areas susceptible to liquefaction.¹¹³ Structural Standard Condition 1 would require the pre-construction site-specific geological and geotechnical investigation report to, in part, assess potential lateral spreading hazards and to identify measures to mitigate the identified hazards.

Subsidence

Seismic activity has the potential to cause subsidence, which is the sinking or gradual downward settlement of the land surface. The applicant explains that it does not currently propose to perform subsidence studies because the majority of the site boundary has a low susceptibility to subsidence and because the applicant has not identified any historical cases of subsidence in the site boundary. If the geotechnical investigation identifies any subsidence-prone areas, the applicant represents that it would design and site the transmission line to avoid subsidence hazards.¹¹⁴

Mass Wasting and Landslides

Landslides could potentially affect the stability of the proposed tower foundations or associated work areas. The applicant explains that, if feasible, facility structures would be located with sufficient setback from slopes to mitigate the potential for slope instability, and where

¹¹¹ B2HAPPDoc3-14 ASC 08a_ Exhibit H_Geology_ASC_Part 1 2018-09-28, Sections 3.7.6 and 3.9.1.3.
¹¹² B2HAPPDoc3-14 ASC 08a_ Exhibit H_Geology_ASC_Part 1 2018-09-28, Section 3.7.6.
¹¹³ B2HAPPDoc3-14 ASC 08a_ Exhibit H_Geology_ASC_Part 1 2018-09-28, Section 3.7.6.
¹¹⁴ B2HAPPDoc3-14 ASC 08a_ Exhibit H_Geology_ASC_Part 1 2018-09-28, Section 3.7.6.

Oregon Energy Facility Siting Council

1 structures cannot be moved or realigned, mitigation techniques may include modification of
2 slope geometry (grading or removing soils), hydrogeological modification (drainage to reduce
3 the soil's water content), and slope reinforcement methods.¹¹⁵

4
5 Structural Standard Condition 1 would require the pre-construction site-specific geological and
6 geotechnical investigation report to assess the potential for slope instability and landslide
7 hazards, and to identify measures to mitigate the identified hazards.

8
9 *Flooding*

10
11 The applicant represents that it would set facility structures and towers back from areas of high
12 flood risks during final design; or, where structures cannot be set back, the applicant would
13 conduct a site-specific structural and erosion hazard assessment and would coordinate with
14 local flood zone managers to determine mitigation requirements. Structural Standard Condition
15 1 would require the pre-construction site-specific geological and geotechnical investigation
16 report to, in part, identify facility components within the 100-year flood zone, any related
17 potential risk to the facility, and measures to mitigate the identified hazards.

18
19 *Erosion*

20
21 The applicant proposes to mitigate for potential soil impacts including wind and water related
22 erosion and expansive soils. Erosion control measures would be designed based on mapped soil
23 erosion hazards, with particular attention to areas with medium and high hazard ratings. Soil
24 erosion would be minimized by constraining traffic, heavy equipment and construction
25 to existing roads where possible. Where new road construction is required, road widths would
26 be limited to the width necessary to accommodate construction equipment. New roads would
27 be located to avoid steep areas as much as possible. Areas affected by construction will be
28 reseeded with vegetation to minimize future erosion and to restore the systems to their natural
29 state. Erosion and sediment control measures will be designed to remain intact until natural
30 vegetation is sufficient to protect against erosion. The station operational footprint areas will
31 be graveled to prevent erosion. The area outside the station fence may also be graveled where
32 practical to prevent soil erosion during operations.

33
34 The applicant proposes to implement the following best management practices, in accordance
35 with the DEQ-issued 1200-C General Stormwater permit:

- 36
37 • Avoid Highly Erodible Areas: Initial mitigation measures should include avoiding highly
38 erodible areas, such as steep slopes, where possible, and rerouting impacted drainages
39 to natural drainages to minimize erosion and sedimentation from runoff. Areas
40 impacted by construction should be reseeded and sediment fences, check dams, and

¹¹⁵ B2HAPPDoc3-14 ASC 08a_Exhibit H_Geology_ASC_Part 1 2018-09-28, Section 3.9.2.1.

Oregon Energy Facility Siting Council

- 1 other BMPs will remain in place until impacted areas are well vegetated and the risk of
2 erosion has subsided.
- 3 • Stabilize Road Entrance/Exit: A stabilized construction entrance/exit should be installed
4 at locations where dirt (exposed, disturbed land) or newly constructed roads intersect
5 existing paved roads. Stabilized entrances should also be installed at the construction
6 laydown areas. The stabilized construction entrance/exits should be inspected and
7 maintained for the duration of the Project life.
 - 8 • Preserve/Restore Vegetation: To the extent practicable, existing vegetation should be
9 preserved. In the event that vegetation is destroyed in temporary road locations or
10 laydown areas, stockpiled topsoil should be replaced and recontoured. Vegetation
11 should be reseeded to prevent erosion using an approved seed mixture specified by the
12 NRCS or the USFS as being capable of surviving in local conditions (see the Vegetation
13 Management Plan provided in Attachment P1-4 of this order).
 - 14 • Control Dust: Dust should be controlled during construction through water application
15 to the disturbed grounds and access roads where necessary. Application of excess water
16 that could lead to erosion or sedimentation should be avoided. Other methods of dust
17 control may include the use of poly sheeting, vegetation, or mulching. Speed limits
18 should be kept to a minimum to prevent pulverization of road substrate.
 - 19 • Install Silt Fencing: Silt fencing or an equivalent control measure should be installed at
20 various locations along the transmission line. The fencing should be installed on
21 contours downgradient of excavations, fill areas, or graded areas where necessary. Silt
22 fencing or an equivalent control measure should be installed around the perimeters of
23 material stockpiles and construction laydown areas.
 - 24 • Install Straw Wattles: Straw wattles should be installed to decrease the velocity of sheet
25 flow from stormwater. The wattles should be used along the downgradient edge of
26 access roads adjacent to slopes or sensitive areas.
 - 27 • Apply Gravel and Mulching: Gravel should be used where soil becomes wet or muddy to
28 prevent erosion and working of the soil. Mulch should be provided to immediately
29 stabilize soil exposed as a result of land disturbing activities. The mulch reduces the
30 potential for wind and raindrop erosion.
 - 31 • Install Stabilization Matting: Jute mesh, straw matting, or turf reinforcement matting
32 should be used to stabilize slopes that could become exposed during installation of
33 access roads, during rainfall events, or to stabilize intermittent streams disturbed during
34 construction of road crossings. Erosion control matting should be combined with
35 revegetation techniques.
 - 36 • Control Concrete Washout Area: Concrete washout should be appropriately managed to
37 prevent concrete washout water from impacting soils, water bodies, or wetlands.
 - 38 • Manage Stockpiles: Soils excavated may be temporarily stockpiled. While the material is
39 stockpiled, perimeter controls should be established and the stockpiled material should
40 be covered as necessary with mulch, plastic sheeting, and/or other appropriate means
41 to prevent erosion and sedimentation.
 - 42 • Install Check Dams, Sediment Traps, and Sediment Basins: Check dams and sediment
43 traps should be used during construction near tributaries and existing drainages. The

Oregon Energy Facility Siting Council

1 check dams and sediment traps will minimize downstream disturbances and
2 sedimentation of creeks. A sediment basin is a constructed temporary pond, built to
3 capture eroded soils that wash off from larger construction sites during rain storms. The
4 sediment-laden soil settles in the pond before the runoff is discharged

5
6 To mitigate the risk of accelerating soil erosion by wind in areas rated with wind erodibility, the
7 applicant proposes to implement reseeding efforts, apply mulch, and use water for dust
8 control. Areas that are susceptible to aeolian processes that will be disturbed by construction
9 activities and not permanently covered by aboveground facilities will be vegetated using a seed
10 mixture specified by the applicable agencies as being capable of surviving in local conditions,
11 and withstanding burial and deflation from aeolian processes. Disturbed areas susceptible to
12 wind erosion may be hydroseeded when temperatures and moisture levels are conducive to
13 seed germination. Vegetation protection actions and activities would be presented as part of
14 the applicant's final Vegetation Management Plan (see Attachment P1-4 of this order). To
15 ensure the protective measures set forth in the draft Vegetation Management Plan are
16 incorporated into the final Vegetation Management Plan and to ensure compliance with the
17 final Vegetation Management Plan, the Council imposes Fish and Wildlife Condition 2.

18
19 The applicant describes that appropriate mitigation techniques would be selected for expansive
20 soil swell. In general, mitigation techniques for expansive soils include removal, bypass,
21 isolation, and treatment. If only a thin layer of expansive soil is present at a site, it may be
22 feasible to strip and remove it. For thicker layers of expansive soil, it is common practice to
23 extend foundations deep enough to effectively bypass the zone where moisture content is
24 likely to change. Another mitigation alternative is to isolate the soil from changes in moisture
25 content, through the use of enhanced drainage and/or coverings. Where only shallow
26 foundations are practical, another mitigation alternative is to treat the expansive soils with lime
27 or some other material that reduces their expansive properties. Structural Standard Condition 1
28 includes a requirement that, as part of the pre-construction geotechnical investigation, the
29 certificate holder would address the potential of expansive soil impacts and any necessary
30 mitigation measures regarding the same.

31
32 Based upon the evidence provided, and subject to compliance with the conditions referenced
33 above, the Council finds that the applicant can design, engineer, and construct the facility to
34 avoid dangers to human safety and the environment presented by the identified non-seismic
35 hazards of the site.

36
37 Mandatory Structural Conditions

38
39 OAR 345-025-0006 lists certain conditions that the Council must adopt in every site certificate,
40 and includes conditions relevant to the consideration of seismic, geological, and soil hazards in

Oregon Energy Facility Siting Council

1 facility siting and design at OAR 345-025-0006(12) through (14). The Council adopts these
2 mandatory conditions as Structural Standard Conditions 3 through 5:¹¹⁶

3
4 **Structural Standard Condition 3:** The certificate holder shall design, engineer and construct
5 the facility to avoid dangers to human safety and the environment presented by seismic
6 hazards affecting the site that are expected to result from all maximum probable seismic
7 events. As used in this rule “seismic hazard” includes ground shaking, ground failure,
8 landslide, liquefaction triggering and consequences (including flow failure, settlement
9 buoyancy, and lateral spreading), cyclic softening of clays and silts, fault rupture, directivity
10 effects and soil-structure interaction.

11 [GEN-SS-02, Mandatory Condition OAR 345-025-0006(12)]

12
13 **Structural Standard Condition 4:** The certificate holder shall notify the Department, the
14 State Building Codes Division and the Department of Geology and Mineral Industries
15 promptly if site investigations or trenching reveal that conditions in the foundation rocks
16 differ significantly from those described in the application for a site certificate. After the
17 Department receives the notice, the Council may require the certificate holder to consult
18 with the Department of Geology and Mineral Industries and the Building Codes Division to
19 propose and implement corrective or mitigation actions.

20 [GEN-SS-03, Mandatory Condition OAR 345-025-0006(13)]

21
22 **Structural Standard Condition 5:** The certificate holder shall notify the Department, the
23 State Building Codes Division and the Department of Geology and Mineral Industries
24 promptly if shear zones, artesian aquifers, deformations or clastic dikes are found at or in
25 the vicinity of the site. After the Department receives notice, the Council may require the
26 certificate holder to consult with the Department of Geology and Mineral Industries and the
27 Building Codes Division to propose and implement corrective or mitigation actions.

28 [GEN-SS-04, Mandatory Condition OAR 345-025-0006(14)]

29
30 Disaster Resilience and Climate Change Adaptation

31
32 OAR 345-021-0010(1)(h)(E) and OAR 345-021-0010(1)(h)(F)(i) require the applicant to discuss
33 the facility’s disaster resilience (with respect to seismic hazards and non-seismic geologic
34 hazards, respectively) and OAR 345-021-0010(1)(h)(F)(ii) requires the applicant to discuss the
35 impacts of future climate conditions on the facility.

36
37 *Disaster Resilience*¹¹⁷

38
39 In ASC Exhibit H Section 3.8.4, the applicant explains that, by designing the transmission line to
40 NESC-mandated engineering and construction standards, the transmission line would be

¹¹⁶ The language of Structural Standard Condition 2 is based upon OAR 345-025-0006(12), but was modified to
exclude reference to coastal sites because the site boundary is located far from coastal areas.

¹¹⁷ B2HAPPDoc3-14 ASC 08a_Exhibit H_Geology_ASC_Part 1 2018-09-28, Section 3.8.4.

Oregon Energy Facility Siting Council

1 designed to withstand earthquake hazards as well as severe wind and ice loading. As previously
2 discussed, the applicant would utilize the OSSC and the IBC for seismic design of the substation,
3 auxiliary buildings, and facilities other than the transmission line towers. Access roads would be
4 sited away from areas of high geology- or soil-related hazards.

5
6 In the event of a disaster, the applicant would follow its Transmission Emergency Response
7 Plan, which guides the applicant's response to natural disasters and outage events that disrupt
8 the transmission system. Through its membership in the Edison Electric Institute, the applicant
9 has access to assistance from other investor-owned electric companies that would provide
10 personnel and materials to restore electric service following a service disruption. The applicant
11 also maintains spare materials and repair kits that allow it to restore power in the event of a
12 transmission outage, including spools of spare conductors, lattice tower repair kits, and
13 emergency towers that can be erected to temporarily replace damaged transmission towers.

14
15 In the event that an access road is damaged, the applicant would be able to access transmission
16 line structures using alternative access roads or traveling to the structure by foot, overland
17 travel, or using a helicopter. If the access road is located on private land, the applicant would
18 repair the road as soon as possible and necessary. In the event that one of the facility's
19 communication stations is damaged, the applicant explains that it would still maintain full
20 communications because the communications system for the transmission line is designed to
21 be redundant and geographically diverse.

22 23 *Climate Change*¹¹⁸

24
25 Based on a review of the Third Oregon Climate Assessment Report and literature on how
26 climate change may impact soil erosion rates, the applicant determined that climate change is
27 anticipated to change conditions in eastern Oregon by increasing drought, increasing wildfires,
28 reducing summertime water supply, and increasing forest disturbance from disease, drought,
29 and wildfire. Increased wildfire and forest disturbances may result in decreased vegetative
30 cover on steep slopes, thereby increasing runoff and erosion rates. Extreme precipitation
31 events are also expected to increase, resulting in an increased risk of flooding, runoff, soil
32 erosion, landslides, and mass wasting events.

33
34 The applicant asserts that the mitigation measures listed in ASC Exhibit H Section 3.9 are
35 sufficient to address any climate-change-induced increases in soil erosion or geology hazards.
36 These mitigation measures would reduce the risks posed by flooding, soil erosion, landslides,
37 and mass wasting events. Additionally, as discussed in Section IV.E., *Land Use* of this order,
38 maintaining vegetative clearance in the right of way, and particularly maintaining a right of way
39 free of hazard or danger trees, will further reduce the risk of fire from, or to, the facility.

40 41 **Conclusions of Law**

¹¹⁸ B2HAPPDoc3-14 ASC 08a_Exhibit H_Geology_ASC_Part 1 2018-09-28, Section 3.8.5.

Oregon Energy Facility Siting Council

1
2 Based on the foregoing findings of fact, analysis and opinion presented in this section and in the
3 Contested Case Order, as amended by Council, for Issues SS-1, SS-2, SS-3, SS-4 and SS-5¹¹⁹, and
4 subject to compliance with the conditions referenced above, the Council finds that the facility,
5 including the approved route and approved alternative routes, would comply with the Council's
6 Structural Standard.

7 **IV.D. Soil Protection: OAR 345-022-0022**

8
9 *To issue a site certificate, the Council must find that the design, construction and*
10 *operation of the facility, taking into account mitigation, are not likely to result in a*
11 *significant adverse impact to soils including, but not limited to, erosion and chemical*
12 *factors such as salt deposition from cooling towers, land application of liquid effluent,*
13 *and chemical spills.*

14
15 **Findings of Fact**

16
17 The Soil Protection standard requires the Council to find that, taking into account mitigation,
18 the design, construction and operation of a facility are not likely to result in a significant
19 adverse impact to soils. The applicant's assessment of potential soil impacts and compliance
20 with the Soil Protection standard are included in ASC Exhibit I. Additional information related to
21 the facility's potential effects to soils and proposed mitigation measures, as described by the
22 applicant, can be found in ASC Exhibit G (Materials Analysis) and Exhibit K (Land Use).

23
24 The analysis area for the Soil Protection standard includes the area within the site boundary.¹²⁰
25 Construction activities would disturb approximately 4,348 acres (temporary impacts) and the
26 footprint of the facility would disturb approximately 757 acres (permanent impacts), as shown
27 in ASC Exhibit I, Table I-4.¹²¹

28
29 *Existing Soil Conditions and Land Use*

30
31 Existing soil conditions within the analysis area are described and shown in ASC Exhibit I,
32 specifically in Section I.3.3. The majority of soil within the site boundary is classified either as
33 Aridisol or Mollisol. The applicant states that Aridisols are generally found in dry climates and
34 contain subsurface horizons in which clay, calcium carbonate, silica, salts, and/or gypsum have
35 accumulated due to limited leaching. These soils are not generally suitable for agricultural
36 purposes unless irrigated, and revegetation in these areas is also considered to be difficult due
37 to the amount of water that would be necessary to aid in revegetation measures. Mollisols
38 include a variety of soils formed mainly under grasslands; these soils have a strong organic

¹¹⁹ Attachment 6: Contested Case Order (CCO) as Amended and Adopted by Council pages 28, 129-134, and 278-283.

¹²⁰ B2HAPPDoc3-16 ASC 09a_Exhibit I_Soil_ASC_Part 1 2018-09-28, p. I-2

¹²¹ B2HAPPDoc3-16 ASC 09a_Exhibit I_Soil_ASC_Part 1 2018-09-28, Table I-4.

Oregon Energy Facility Siting Council

1 component formed by the decomposition of grass and other vegetation. These soils maintain
2 high agricultural potential and are favorable for revegetation. Table I-1 indicates that most
3 (approximately 78 percent) of the soils within the proposed site boundary consists of Mollisols,
4 with Aridisols representing the second largest group of soils within the site boundary (at
5 approximately 14 percent). The remaining soils (approximately eight percent) are classified as
6 Andisols and Entisols, which represent a variety of soils with a predominantly volcanic origin
7 and recently developed soils, respectively.

8
9 Soils most susceptible to erosion by wind and water are typically non-cohesive soils with low
10 infiltration rates, residing on moderate to steep slopes, and soils that are sparsely vegetated.
11 Using the Natural Resources Conservation Service (NRCS) State Soil Geographic Database
12 (STATSGO) and the U.S. Geological Survey (USGS) National Elevation Dataset (NED), the
13 applicant evaluated soil erosion hazards throughout the site boundary.¹²² Exhibit I, Tables I-5
14 and I-9 show the erosion potential for the soils within the temporary and permanent
15 disturbance areas, respectively.

16
17 In addition, the applicant evaluated factors that have the potential to affect the level of effort
18 required to reclaim disturbed soils, including soil compaction, the amount of stony-rocky soil,
19 droughty soil, depth to bedrock, and the presence of hydric soils.¹²³ No highly compaction-
20 prone soils were identified within the site boundary.¹²⁴ Exhibit I, Table I-6 identifies the amounts
21 of stony-rocky soils, droughty soils, shallow bedrock, and hydric soils within the temporary
22 disturbance areas.

23
24 While most (approximately 79 percent) of the land cover crossed by the proposed alignment
25 consists of shrubland and grassland, the proposed alignment would also cross land cover types
26 that may be representative of current land uses that require or depend on productive soils to
27 support the current use. These land cover types include cultivated cropland (which includes
28 dryland and irrigated agriculture; approximately 9 percent), forested/woodland areas
29 (approximately nine percent), and substantially smaller amounts of pasture, other agricultural
30 areas, and wetlands.¹²⁵ As shown in ASC Exhibit I, Table I-2, approximately 1,856 acres of high-
31 value farmland soils were identified within the site boundary for the proposed alignment.

32
33 Prior to construction, the applicant would collect and assess additional soil data as part of the
34 site-specific geotechnical investigation (see Section IV.C., *Structural Standard* of this order) to
35 refine its understanding of existing soil conditions in the site boundary.

36

¹²² B2HAPPDoc3-16 ASC 09a_Exhibit I_Soil_ASC_Part 1 2018-09-28, Section 3.2.3.

¹²³ Data sources include STATSGO, the NRCS Soil Survey Geographic Database (SSURGO), and the Oregon Wetlands Database hydric soil data.

¹²⁴ B2HAPPDoc3-16 ASC 09a_Exhibit I_Soil_ASC_Part 1 2018-09-28, Section 3.2.4.

¹²⁵ B2HAPPDoc3-16 ASC 09a_Exhibit I_Soil_ASC_Part 1 2018-09-28, Table I-3. The applicant reviewed Regional Gap Analysis Project data and performed a desktop interpretation of 2012 National Agriculture Imagery Program imagery to determine the land cover types.

Oregon Energy Facility Siting Council

1 *Potential Adverse Impacts to Soil*

2

3 ASC Exhibit I, Section 3.5 includes the applicant's assessment of how the facility may impact
4 soils, and Section 3.6 contains the applicant's proposed measures to avoid, minimize, and
5 mitigate those impacts. The applicant's assessment includes impacts typically evaluated and
6 addressed as part of the construction of energy facilities, or otherwise required to be evaluated
7 under other state regulations or permitting processes. The assessment does not include the loss
8 of stored carbon or its impact on soil productivity, or other impacts not typically addressed for
9 the construction of energy facilities.¹²⁶

10

11 *Construction*

12

13 Construction of the facility would result in temporary disturbance to approximately 4,348 acres,
14 which may result in increased erosion, soil compaction, loss of soil productivity, and potentially
15 the need for soil reclamation.¹²⁷ Clearing, grubbing, grading, backfilling, and excavation
16 activities along the ROW and at additional temporary workspaces would increase the potential
17 for erosion, topsoil loss, and sedimentation into surface water streams or lakes.¹²⁸ Construction
18 equipment and vehicles driving on native soil may result in soil compaction, especially in areas
19 under roadways, structures, and high-use areas. Compacted soil would need to be ripped,
20 loosened, or otherwise treated using BMPs to restore its productivity, and extensive
21 construction blasting (if necessary) could prolong the time to achieve successful reclamation
22 due to the creation of additional stony-rocky soils.¹²⁹

23

24 Some of the soils that could be impacted include productive soils used for agriculture and
25 forested areas (see ASC Exhibit I, Table I-7). In addition to preventing agricultural use of the
26 soils during construction, construction activities may impact productive soils by increasing the
27 potential for soil erosion, damage to the agricultural land drainage and irrigation systems,
28 mixing of topsoil and subsoil, loss of topsoil, and soil compaction. While productive soils could
29 support seasonal crops and replanted tree species within a growing season of construction
30 completion, the transmission line ROW would not be suitable for tree growth while the facility
31 remains in service, and aerial spraying routes may need to be modified or restricted in
32 agricultural areas adjacent to the transmission line. Productive soils located within the footprint
33 of permanent facility components would be unavailable for use throughout the life of the
34 facility.¹³⁰

35

36 In addition to temporary impacts, the placement of project components would permanently
37 disturb approximately 757 acres to account for the footprint of the transmission towers and

¹²⁶ Attachment 6: Contested Case Order (CCO) as Amended and Adopted by Council, pages 272-274.

¹²⁷ B2HAPPDoc3-16 ASC 09a_Exhibit I_Soil_ASC_Part 1 2018-09-28, Table I-4 and Section 3.5.4.

¹²⁸ B2HAPPDoc3-16 ASC 09a_Exhibit I_Soil_ASC_Part 1 2018-09-28, Section 3.5.1.1.

¹²⁹ B2HAPPDoc3-16 ASC 09a_Exhibit I_Soil_ASC_Part 1 2018-09-28, Sections 3.5.1.2 and 3.5.1.3.

¹³⁰ B2HAPPDoc3-16 ASC 09a_Exhibit I_Soil_ASC_Part 1 2018-09-28, Section 3.5.1.4.

Oregon Energy Facility Siting Council

1 related and supporting facilities.¹³¹ Temporarily disturbed areas would be restored following
2 completion of construction, and permanently disturbed areas would be restored following
3 permanent cessation of construction or operation of the facility (retirement of the facility).¹³²
4

5 During facility construction, there would be a risk to soils from spills or leakage of chemicals,
6 petroleum products such as diesel fuel, or other materials.¹³³ As provided in Table G-3, the
7 applicant expects that construction of the facility would require 72,000 gallons of gasoline;
8 216,000 gallons of diesel; 4,000 gallons of motor and gear oil; 400 gallons of antifreeze; 400
9 gallons of transmission fluid; 400 gallons of hydraulic fluid; and detergents. In addition,
10 construction of the facility would require the use of paint/solvents, herbicides, jet fuel for
11 helicopter use, and blasting materials (where needed to blast rock). Prevention and
12 management of spills and leaks is further discussed in the mitigation section below.
13 The facility would be subject to the requirements of the National Pollutant Discharge
14 Elimination System (NPDES) 1200-C general stormwater permit, which requires the applicant to
15 develop and implement an Erosion and Sediment Control Plan (ESCP) to minimize impacts to
16 soils and the environment.¹³⁴ Mitigation measures and site certificate conditions are discussed
17 below.
18

19 *Operation*

20
21 The applicant states that facility operation would have minimal soil erosion potential; soil
22 erosion could consist of soil disturbance at tower sites, Longhorn station, communication
23 stations, and/or access roads during repair and maintenance of facility components.¹³⁵
24

25 Restoration of temporarily impacted areas would further reduce the potential for erosion
26 during facility operation. As discussed in Section IV.A., *General Standard of Review* of this order,
27 General Standard of Review Condition 9 requires the applicant to restore vegetation to the
28 extent practicable and landscape all areas disturbed by construction. As an example, the
29 applicant notes that the area surrounding the Longhorn Station site would be covered with free
30 draining rock, which would isolate native soil from erosive conditions. Access roads used during
31 operations would be seeded with a grass mix and revegetated.¹³⁶
32

33 The applicant expects that it would require approximately 3,400 gallons of liquid propane as
34 backup fuel for generators at communications stations; herbicide; gasoline; motor oil;
35 antifreeze; and transmission fluid. In addition, the applicant would use 14,800 gallons of PCB-
36 free insulating oil at the Longhorn Station to insulate shunt reactors and the neutral grounding

¹³¹ B2HAPPDoc3-16 ASC 09a_Exhibit I_Soil_ASC_Part 1 2018-09-28, Table I-4.

¹³² B2HAPPDoc3-16 ASC 09a_Exhibit I_Soil_ASC_Part 1 2018-09-28, Section 3.6.10 and B2HAPPDoc3-40 ASC
23_Exhibit W_Retirement_ASC 2018-09-28, Section 3.2.

¹³³ B2HAPPDoc3-16 ASC 09a_Exhibit I_Soil_ASC_Part 1 2018-09-28, Sections 3.5.1.6 and 3.6.3.

¹³⁴ B2HAPPDoc3-16 ASC 09a_Exhibit I_Soil_ASC_Part 1 2018-09-28, Section 3.6.2.

¹³⁵ B2HAPPDoc3-16 ASC 09a_Exhibit I_Soil_ASC_Part 1 2018-09-28, Section 3.5.2.1.

¹³⁶ B2HAPPDoc3-16 ASC 09a_Exhibit I_Soil_ASC_Part 1 2018-09-28, Section 3.5.2.

Oregon Energy Facility Siting Council

1 reactor.¹³⁷ Hazardous materials management is further discussed in the mitigation section
2 below.

3

4 *Measures to Mitigate Potential Adverse Impacts to Soils*

5

6 *Erosion*

7

8 As noted above, the applicant represents that soil erosion could occur during construction but
9 that soil erosion would be minimal during operations.¹³⁸

10

11 There are a number of measures the applicant proposes to implement to reduce erosion during
12 construction. Facility construction must be conducted in accordance with an NPDES 1200-C
13 Construction Stormwater Permit, including an associated Erosion and Sedimentation Control
14 Plan (ESCP). NPDES 1200-C permits are federally-delegated from the U.S. Environmental
15 Protection Agency to DEQ, and are therefore not included in or governed by the site certificate.
16 The NPDES 1200-C permit is intended to regulate and manage stormwater during construction.
17 The NPDES 1200-C Construction Stormwater Permit Application and draft ESCP the applicant
18 submitted to the Oregon Department of Environmental Quality (DEQ) are included in ASC
19 Exhibit I, Attachment I-3. Based on its evaluation of the NPDES permit application and
20 associated ESCP, DEQ notified the applicant and the Department in December 2012 that DEQ
21 expects to be able to issue the NPDES 1200-C construction stormwater permit for the facility
22 within two to three weeks of receiving the site certificate and the final version of the ESCP.¹³⁹

23

24 The applicant states that erosion would be minimized through the following general best
25 management practices (BMPs) in the ESCP. Traffic, heavy equipment, and construction would
26 be constrained to existing roads, when practicable.¹⁴⁰ New roads would be constructed to avoid
27 steep areas; roads would be constructed so that proper drainage is not impaired.¹⁴¹
28 Furthermore, the applicant represents that it would (a) avoid earth-disturbing activities during
29 wet weather; (b) implement sediment controls in work areas; (c) implement storm drain inlet
30 protection; and (e) implement non-stormwater pollution controls.¹⁴² The ESCP would also
31 include specific BMPs to be implemented in areas with higher potential for soil erosion impacts.
32 Those BMPs would include:¹⁴³

33

- 34 • Seeding and Stabilization: Seeding would be conducted to stabilize disturbed areas. If
35 topsoil is removed, it would be separated from subsoils and stored separately. Topsoil
36 would be returned to the removal site and would not be spread in other areas. Seeding

¹³⁷ B2HAPPDoc3-13 ASC 07_ Exhibit G_Materials_ASC 2018-09-28, Table G-3a and Section 3.2.

¹³⁸ B2HAPPDoc3-16 ASC 09a_ Exhibit I_Soil_ASC_ Part 1 2018-09-28, Section 3.5.2.1.

¹³⁹ B2HAPPDoc3-17 ASC 09b_ Exhibit I_Soil_ASC_ Part 2 2018-09-28, Attachment I-4.

¹⁴⁰ B2HAPPDoc3-16 ASC 09a_ Exhibit I_Soil_ASC_ Part 1 2018-09-28, Section 3.6.4.

¹⁴¹ B2HAPPDoc3-16 ASC 09a_ Exhibit I_Soil_ASC_ Part 1 2018-09-28, Section 3.6.4.

¹⁴² B2HAPPDoc3-16 ASC 09a_ Exhibit I_Soil_ASC_ Part 1 2018-09-28, Sections 3.6.

¹⁴³ B2HAPPDoc3-16 ASC 09a_ Exhibit I_Soil_ASC_ Part 1 2018-09-28, Section 3.6.4.

Oregon Energy Facility Siting Council

- 1 measures would be evaluated after two growing seasons, and areas of inadequate cover
2 would be re-seeded.
- 3 • Silt Fencing: Silt fences would be used during construction to trap sediment, which
4 would be removed before it reaches one-third of the aboveground silt fence height.
5 Once the drainage area has become permanently stabilized, the fence materials and
6 sediment deposits would be removed. The disturbed area would be graded and re-
7 seeded.
 - 8 • Vegetation Buffers: Vegetation buffers would be used to treat sheet flow from adjacent
9 surfaces by slowing runoff velocities, and allowing sediment and other pollutants to
10 partially infiltrate into underlying soils. Vegetation buffers would be inspected, as
11 necessary, to ensure uniform sheet flow and minimize any development of channels.
 - 12 • Temporary Construction Entrances: Temporary construction entrance gravel pads would
13 prevent mud and sediment from leaving the construction site. After rainfall, structures
14 used to trap sediment will be inspected and cleaned out as necessary.
 - 15 • Concrete Washouts: Concrete washouts would be located away from waterbodies. They
16 would be installed prior to concrete construction. Washouts would be repaired,
17 enlarged, or cleaned as necessary to maintain capacity for wasted concrete.
- 18

19 The applicant proposes, and the Council adopts, the following conditions relating to the DEQ-
20 issued NPDES 1200, and as required by the NPDES 1200, the ESCP:

21
22 **Soil Protection Condition 1:** The certificate holder shall:

- 23 a. Prior to construction of the facility, submit to the Department a final copy of an
24 ODEQ-issued NPDES 1200-C General Construction Permit, including the final Erosion
25 Sediment Control Plan (ESCP). The protective measures described in the 1200-C
26 Permit Application and ESCP as provided in Attachment I-3 of the Final Order on the
27 ASC, shall be included in the final ESCP.
- 28 b. During construction of the facility, the certificate holder shall conduct all work in
29 compliance with the NPDES 1200-C General Construction Permit and ESCP.

30 [GEN-SP-01]

31
32 Compliance with the NPDES 1200-C permit and ESCP, as issued and approved by DEQ, would
33 reduce soil erosion by water. To minimize the potential for wind erosion during construction,
34 the applicant would apply seed, apply mulch, and use water to control dust in areas susceptible
35 to wind erosion.¹⁴⁴

36
37 As soon as construction is completed in any given area, the applicant would reclaim the area in
38 accordance with the Reclamation and Revegetation Plan (ASC Exhibit P1, Attachment P1-3)
39 unless that area is covered by an aboveground facility. In addition, following construction, the
40 applicant would limit surface erosion on the roads that would be retained for operation by

¹⁴⁴ B2HAPPDoc3-16 ASC 09a_Exhibit I_Soil_ASC_Part 1 2018-09-28, Section 3.6.5 and B2HAPPDoc3-14 ASC
08a_Exhibit H_Geology_ASC_Part 1 2018-09-28, Section 3.9.2.2.

Oregon Energy Facility Siting Council

1 seeding and revegetating the roads in accordance with the Reclamation and Revegetation
2 Plan.¹⁴⁵ Fish and Wildlife Habitat Condition 1 would require the certificate holder to submit a
3 finalized Reclamation and Revegetation Plan to the Department for its approval, and to conduct
4 all work in compliance with that plan.

5

6 *Spills or Leaks*

7

8 Each multi-use area would contain up to one aboveground storage tank (AST) for gasoline or
9 diesel fuel. To contain potential spills, each AST would be located within secondary
10 containment with a capacity of at least ten percent greater than the volume of the AST. In
11 addition to ASTs, areas that may be used for storage of materials that could result in a spill
12 (such as vehicle maintenance areas) would be limited to multi-use areas, which would be
13 fenced with a locked gate.¹⁴⁶ Herbicides would not be stored on-site during facility operations
14 but would be brought in on an as-needed basis for vegetation management, and would be
15 applied, handled, and managed in accordance with the Noxious Weed Plan (ASC Exhibit P,
16 Attachment P1-5).¹⁴⁷ Fish and Wildlife Habitat Conditions 3 would require the certificate holder
17 to submit a finalized Noxious Weed Plan to the Department for its approval, and to conduct all
18 work in compliance with that plan.

19

20 The applicant would require its construction contractors to abide by a Spill Prevention, Control,
21 and Countermeasures Plan (SPCC). An SPCC Plan contains site-specific spill prevention,
22 response, and cleanup procedures to minimize the risk and impacts of spills or leaks of fuels,
23 lubricants, coolants, or solvents. The applicant provided its draft SPCC as Attachment G-4 to
24 ASC Exhibit G. The draft SPCC provides, in pertinent part, that:¹⁴⁸

25

- 26 • Liquids transfer and refueling would occur only at approved locations that are at least
27 100 feet away from any wetlands or surface waters, 200 feet from any private water
28 well and 400 feet from any municipal or community water well.
- 29 • Crews would maintain adequate spill response equipment available at the dispensing or
30 transfer location.
- 31 • Fuels in storage tanks would be located at least 100 feet from wetlands, 200 feet from
32 private water wells, and 400 feet from municipal water supply wells. Furthermore, the

¹⁴⁵ B2HAPPDoc3-16 ASC 09a_Exhibit I_Soil_ASC_Part 1 2018-09-28, Sections 3.5.1.1 and 3.6.4.

¹⁴⁶ B2HAPPDoc3-13 ASC 07_Exhibit G_Materials_ASC 2018-09-28, Section 3.3.

¹⁴⁷ B2HAPPDoc3-16 ASC 09a_Exhibit I_Soil_ASC_Part 1 2018-09-28, Section 3.5.1.5.

¹⁴⁸ B2HAPPDoc3-16 ASC 09a_Exhibit I_Soil_ASC_Part 1 2018-09-28, Section 3.6.3.

Oregon Energy Facility Siting Council

- 1 applicant would install a temporary berm around the tank, which would be lined with
2 plastic, to provide for containment. The container would be inspected daily.
- 3 • A fuel truck with a maximum of 300 gallons of fuel may enter restricted areas to
4 refuel construction equipment; two trained personnel will be present during refueling to
5 reduce the potential for spill or accidents.
 - 6 • Each contractor would be required to develop a detailed, site-specific Hazardous
7 Materials Management Plan prior to construction.
- 8

9 The applicant proposes, and the Council adopts, the following Conditions relating to an SPCC
10 Plan:

11
12 **Soil Protection Condition 2:** The certificate holder shall:

- 13 a. Prior to construction of the facility, submit to the Department a final copy of a
14 Construction Spill Prevention Control and Countermeasures Plan (SPCC Plan). The
15 protective measures described in the draft Construction SPCC Plan, as provided in
16 Attachment G-4 of the Final Order on the ASC, shall be included in the final SPCC
17 Plan, unless otherwise approved by the Department.
- 18 b. During construction of the facility, the certificate holder shall conduct all work in
19 compliance with the final Construction SPCC Plan.

20 [GEN-SP-02]

21
22 The applicant does not anticipate that it would be required to adhere to an SPCC Plan during
23 operations unless it were to operate the Longhorn Station instead of BPA.¹⁴⁹ However, the
24 applicant proposes, and the Council adopts the following condition relating to the
25 implementation of an SPCC Plan during operation of the Longhorn Station, if necessary:

26
27 **Soil Protection Condition 3:** Prior to operation, if the certificate holder is required by
28 DEQ statutes or rules to implement a SPCC Plan for operation of the facility, the
29 certificate holder shall submit to the Department a copy of a DEQ-approved operation-
30 related SPCC Plan. The certificate holder shall maintain compliance with the operation-
31 related SPCC Plan during operations at the Longhorn Station.

32 [GEN-SP-03]

33
34 Based upon applicant representations, and compliance with the conditions, any spills are
35 expected to be limited and contained, and would be unlikely to leave the site boundary.

36
37 *Soil Compaction*

38
39 As previously discussed, no highly compaction-prone soils were identified within the site
40 boundary; however, all soil has some potential for compaction. As described in the applicant's
41 Agricultural Lands Assessment (ASC Exhibit K, Attachment K-1), it would avoid performing

¹⁴⁹ B2HAPDoc3-16 ASC 09a_Exhibit I_Soil_ASC_Part 1 2018-09-28, Section 3.6.3.

Oregon Energy Facility Siting Council

1 activities that could result in soil compaction when soils are wet and therefore most susceptible
2 to compaction. Where construction activities result in soil compaction, the applicant would rip,
3 loosen, or otherwise relieve soil compaction to restore the productive potential of those soils
4 after construction completion. Once the facility is placed in service, vehicles would mostly
5 travel on already established travelways, thereby minimizing the potential for additional soil
6 compaction; however, local soil loosening may be necessary to facilitate reclamation of an area
7 disturbed during facility maintenance activities.¹⁵⁰ As described in the Reclamation and
8 Revegetation Plan, measures to reduce compaction while preventing gully formation (i.e., a
9 landform created by running water) include road ripping, developing frequent water bars, and
10 using cross-ditching (e.g., rolling dips).

11
12 *Impacts to Farmland and Forested Areas*

13
14 The draft ESCP (ASC Exhibit I, Attachment I-3) would require, in part, salvaging and segregating
15 topsoil, which would reduce impacts to farmland and forested areas. Appendix B to the Section
16 IV.E., *Land Use* of this order and the applicant's Agricultural Lands Assessment (ASC Exhibit K,
17 Attachment K-1) details how the applicant would mitigate impacts to productive soils and the
18 agricultural and forest operations that require or depend on those soils. Land Use Conditions 14
19 would requires the certificate holder to submit a finalized Agricultural Lands Assessment to the
20 Department for its approval, and to conduct all work in compliance with that plan.

21
22 *Other Risks to Soils*

23
24 The transmission line could require the use of explosives for blasting rock; the applicant
25 represents that use of explosives would conform to its draft Framework Blasting Plan, a plan
26 intended to prevent adverse impacts on human health and safety, property, and the
27 environment that could potentially result from the use of explosives during construction of the
28 facility.

29
30 Any blasting required to place tower foundations will not be of the size or strength that would
31 likely cause damage to nearby structures or features, or exacerbate flooding risks. Blasting
32 configurations for tower foundations, by their nature, involve relatively small diameter blast
33 holes, small charge weights, shallow blast hole depths, and short durations of excitation. Such
34 practices do not produce seismic excitation or ground displacement that approaches such a
35 level of off-site severity that could damage structures or exacerbate flooding risks to nearby
36 properties. Furthermore, where the blasting contractor is required to address potential blasting
37 impacts, the blasting contractor can employ additional measures to mitigate these potential

¹⁵⁰ B2HAPPDoc3-16 ASC 09a_Exhibit I_Soil_ASC_Part 1 2018-09-28, Section 3.6.6.

Oregon Energy Facility Siting Council

1 impacts in accordance with recommended site conditions and the Framework Blasting Plan
2 guidelines.¹⁵¹

3
4 ASC Attachment G-5 includes a draft Framework Blasting Plan presenting safety procedures and
5 design features that the construction contractor would adhere if blasting is identified as
6 necessary during construction. Council adopts Soil Protection Condition 4 requiring that the
7 draft Framework Plan be finalized, prior to construction and in accordance with a formal agency
8 review process. One of existing requirements included in the draft Framework Blasting Plan is
9 Design Feature 32 – this feature requires that, prior to construction, the applicant consult with
10 landowners regarding any blasting to be conducted on the landowner’s property; and if
11 requested by the landowner, applicant would conduct pre-blasting baseline flow and water-
12 quality measurements, testing specifically for turbidity. This feature is incorporated directly into
13 Soil Protection Condition 4(b) below.

14
15 As described in Attachment G-5 of this order, the draft Framework Blasting Plan would
16 delineate procedures relating to the safe use and storage of explosives. Blasting could be
17 utilized in areas with rocky terrain to excavate tower footings, prepare station pads, and to
18 construction access roads.¹⁵² The applicant states that blasting would only be utilized in areas
19 where traditional earth moving equipment and practices are unable to accomplish excavation.
20 If hard rock is encountered within the planned drilling depth, blasting may be required to
21 loosen or fracture rock to reach the required depth to install foundation structures. Locations
22 where blasting is expected would be identified within a site-specific geotechnical investigation.
23 Additionally, construction contractors may use implosive sleeves during line stringing to fuse
24 conductor wires.¹⁵³

25
26 The Blasting Plan would be updated after site-specific geotechnical surveys are completed and
27 would avoid blasting in potential rockslide/landslide areas to the maximum extent possible.¹⁵⁴
28 The applicant proposes, and the Council adopts, the following conditions related to blasting:

29
30 **Soil Protection Condition 4:**

- 31 a. Prior to construction, in accordance with the OAR 345-025-0016 agency consultation
32 process outlined in the draft Framework Blasting Plan (Attachment G-5 of the Final
33 Order on the ASC), the certificate holder shall finalize, and submit to the Department
34 for approval, a final Blasting Plan. The final Blasting Plan shall meet all applicable
35 federal, state and local requirements related to the transportation, storage, and use
36 of explosives.
37 b. Prior to construction, the certificate holder will consult with landowners regarding
38 right-of-way acquisition, and during these consultations, the certificate holder will

¹⁵¹ Attachment 6: Contested Case Order (CCO) as Amended and Adopted page 133; Idaho Power/ Rebuttal
Testimony of Robert A. Cummings (Nov. 12, 2021) / Issues SS-3, SS-5, and PS-10, p. 13.

¹⁵² B2HAPPDoc3-13 ASC 07_Exhibit G_Materials_ASC 2018-09-28, Attachment G-5, p. 1.

¹⁵³ B2HAPPDoc3-13 ASC 07_Exhibit G_Materials_ASC 2018-09-28, Attachment G-5, Section 1.2.

¹⁵⁴ B2HAPPDoc3-16 ASC 09a_Exhibit I_Soil_ASC_Part 1 2018-09-28, Section 3.6.3.

Oregon Energy Facility Siting Council

1 discuss with the landowner any blasting that the certificate holder plans to conduct
2 on the landowner's property. If the landowner identifies a natural spring or well on
3 the property, the certificate holder will notify the landowner that at the landowner's
4 request, the certificate holder shall conduct pre-blasting baseline flow and water
5 quality measurements for turbidity. The certificate holder shall compensate the
6 landowner for adequate repair or replacement if damages to the flow or quality of
7 the natural spring or well are caused by blasting.

8 c. During construction, the certificate holder shall conduct all work in compliance with
9 the final Blasting Plan approved by the Department.

10 [GEN-SP-04]

11

12 Soil Revegetation and Reclamation

13

14 As previously discussed, factors that have the potential to affect the level of effort required to
15 reclaim disturbed soils include soil compaction, the amount of stony-rocky soil, droughty soil,
16 depth to bedrock, and the presence of hydric soils. The applicant's proposed Vegetation
17 Management Plan (ASC Exhibit P, Attachment P1-4) describes the revegetation actions and
18 activities that would occur in areas where one or more of these factors apply. For example,
19 adaptive seed mixtures and fertilization, mulching, and monitoring may be necessary to
20 successfully reclaim areas with shallow bedrock.¹⁵⁵ Fish and Wildlife Habitat Conditions 2 would
21 require the certificate holder to submit a finalized Vegetation Management Plan to the
22 Department for its approval, and to conduct all work in compliance with that plan.

23

24 Monitoring Program

25

26 Each year for up to five years following construction completion, the applicant would perform
27 post-construction reclamation monitoring to evaluate the reclamation success of reclaimed
28 temporary disturbance areas and to determine if site soils are adequately protected or if
29 further monitoring and reclamation actions are warranted.¹⁵⁶ Following year five, the applicant
30 would be required to implement an adaptive long-term monitoring schedule based on habitat
31 type and revegetation success during an initial five-year period. Fish and Wildlife Habitat
32 Condition 1 would require the certificate holder to submit a finalized Reclamation and
33 Revegetation Plan to the Department for its approval, and to conduct all work in compliance
34 with that plan.

35

36 The final DEQ-approved ESCP would include regular inspection requirements. The draft ESCP
37 (ASC Exhibit I, Attachment I-3) specifies the required frequency of inspections of ESCP controls
38 and practices to ensure that BMPs are in working order. For example, the draft ESCP would
39 require daily inspections when stormwater runoff is occurring, or every two weeks in dry
40 conditions.

¹⁵⁵ B2HAPPDoc3-16 ASC 09a_Exhibit I_Soil_ASC_Part 1 2018-09-28, Section 3.6.7.

¹⁵⁶ B2HAPPDoc3-25 ASC 16A_Exhibit P1_Wildlife_ASC_Part 1_Main thru Attach P1-6 rev 2018-09-28, Attachment P1-3, Section 6.0.

Oregon Energy Facility Siting Council

1
2 Once the facility is placed in service, the applicant proposes to perform regular (generally bi-
3 annual) inspection of the facility to determine if facility structures are resulting in erosion and
4 whether or not any corrective or mitigation measures are necessary.¹⁵⁷ The applicant proposes,
5 and the Council adopts, the following condition to ensure soil impacts are monitored during
6 facility operations:

7
8 **Soil Protection Condition 5:** During operation, the certificate holder shall inspect the
9 facility components for soil impacts as part of the certificate holder's regular
10 transmission line inspection process and shall implement corrective action and
11 mitigation measures, if necessary.
12 [OPR-SP-01]
13

14 Subject to compliance with the conditions above, the Council finds the design, construction,
15 and operation of the facility would not be likely to result in a significant adverse impact to soils.
16

17 **Conclusions of Law**

18
19 Based on the foregoing findings of fact, analysis and opinion presented in this section and in the
20 Contested Case Order, as amended by Council, for Issues SP-2 and SP-1¹⁵⁸, and subject to
21 compliance with the site certificate conditions, the Council finds that the facility, including the
22 approved route and approved alternative routes, would comply with the Council's Soil
23 Protection standard.

24 **IV.E. Land Use: OAR 345-022-0030**

- 25
26 *(1) To issue a site certificate, the Council must find that the proposed facility complies with*
27 *the statewide planning goals adopted by the Land Conservation and Development*
28 *Commission.*
29 *(2) The Council shall find that a proposed facility complies with section (1) if:*
30 *(a) The applicant elects to obtain local land use approvals under ORS 469.504(1)(a) and*
31 *the Council finds that the facility has received local land use approval under the*
32 *acknowledged comprehensive plan and land use regulations of the affected local*
33 *government; or*
34 *(b) The applicant elects to obtain a Council determination under ORS 469.504(1)(b) and*
35 *the Council determines that:*
36 *(A) The proposed facility complies with applicable substantive criteria as described in*
37 *section (3) and the facility complies with any Land Conservation and*
38 *Development Commission administrative rules and goals and any land use*
39 *statutes directly applicable to the facility under ORS 197.646(3);*

¹⁵⁷ B2HAPPDoc3-16 ASC 09a_Exhibit I_Soil_ASC_Part 1 2018-09-28, Section 3.7.

¹⁵⁸ Attachment 6: Contested Case Order (CCO) as Amended and Adopted by Council, pages 28, 125-128, and 271-283.

Oregon Energy Facility Siting Council

- 1 (B) For a proposed facility that does not comply with one or more of the applicable
2 substantive criteria as described in section (3), the facility otherwise complies
3 with the statewide planning goals or an exception to any applicable statewide
4 planning goal is justified under section (4); or
5 (C) For a proposed facility that the Council decides, under sections (3) or (6), to
6 evaluate against the statewide planning goals, the proposed facility complies
7 with the applicable statewide planning goals or that an exception to any
8 applicable statewide planning goal is justified under section (4).
- 9 (3) As used in this rule, the "applicable substantive criteria" are criteria from the affected
10 local government's acknowledged comprehensive plan and land use ordinances that are
11 required by the statewide planning goals and that are in effect on the date the applicant
12 submits the application. If the special advisory group recommends applicable
13 substantive criteria, as described under OAR 345-021-0050, the Council shall apply them.
14 If the special advisory group does not recommend applicable substantive criteria, the
15 Council shall decide either to make its own determination of the applicable substantive
16 criteria and apply them or to evaluate the proposed facility against the statewide
17 planning goals.
- 18 (4) The Council may find goal compliance for a proposed facility that does not otherwise
19 comply with one or more statewide planning goals by taking an exception to the
20 applicable goal. Notwithstanding the requirements of ORS 197.732, the statewide
21 planning goal pertaining to the exception process or any rules of the Land Conservation
22 and Development Commission pertaining to the exception process, the Council may take
23 an exception to a goal if the Council finds:
- 24 (a) The land subject to the exception is physically developed to the extent that the
25 land is no longer available for uses allowed by the applicable goal;
26 (b) The land subject to the exception is irrevocably committed as described by the rules
27 of the Land Conservation and Development Commission to uses not allowed by the
28 applicable goal because existing adjacent uses and other relevant factors make uses
29 allowed by the applicable goal impracticable; or
30 (c) The following standards are met:
- 31 (A) Reasons justify why the state policy embodied in the applicable goal should not
32 apply;
33 (B) The significant environmental, economic, social and energy consequences
34 anticipated as a result of the proposed facility have been identified and adverse
35 impacts will be mitigated in accordance with rules of the Council applicable to
36 the siting of the proposed facility; and
37 (C) The proposed facility is compatible with other adjacent uses or will be made
38 compatible through measures designed to reduce adverse impacts.
- 39 (5) If the Council finds that applicable substantive local criteria and applicable statutes and
40 state administrative rules would impose conflicting requirements, the Council shall
41 resolve the conflict consistent with the public interest. In resolving the conflict, the
42 Council cannot waive any applicable state statute.
- 43 (6) If the special advisory group recommends applicable substantive criteria for an energy
44 facility described in ORS 469.300(11)(a)(C) to (E) or for a related or supporting facility

Oregon Energy Facility Siting Council

1 *that does not pass through more than one local government jurisdiction or more than*
2 *three zones in any one jurisdiction, the Council shall apply the criteria recommended by*
3 *the special advisory group. If the special advisory group recommends applicable*
4 *substantive criteria for an energy facility described in ORS 469.300(10)(a)(C) to (E) or a*
5 *related or supporting facility that passes through more than one jurisdiction or more*
6 *than three zones in any one jurisdiction, the Council shall review the recommended*
7 *criteria and decide whether to evaluate the proposed facility against the applicable*
8 *substantive criteria recommended by the special advisory group, against the statewide*
9 *planning goals or against a combination of the applicable substantive criteria and*
10 *statewide planning goals. In making the decision, the Council shall consult with the*
11 *special advisory group, and shall consider:*
12 *(a) The number of jurisdictions and zones in question;*
13 *(b) The degree to which the applicable substantive criteria reflect local government*
14 *consideration of energy facilities in the planning process; and*
15 *(c) The level of consistence of the applicable substantive criteria from the various zones*
16 *and jurisdictions.*

17
18 **Findings of Fact**

19
20 The Land Use standard requires the Council to find that a proposed facility complies with local
21 applicable substantive criteria and statewide planning goals adopted by the Land Conservation
22 and Development Commission (LCDC).¹⁵⁹ Applicable substantive criteria are criteria from the
23 affected local government's acknowledged comprehensive plan and land use ordinance that
24 are required by the statewide planning goals identified as applicable to the proposed facility
25 based on facility type or facility component and land use zone, and that are in effect on the
26 date the applicant submits the application for site certificate (ASC), which in this instance
27 occurred on February 27, 2013. The affected local governments include the governing bodies of
28 the jurisdictions for which facility components would be located, which in this instance includes
29 the governing bodies of five Oregon counties: Morrow, Umatilla, Union, Baker, and Malheur;
30 and two Oregon cities: North Powder and Huntington.

31
32 The analysis area for potential land use impacts, as defined in the second amended project
33 order, is the area within and extending half-mile from the site boundary, as presented in ASC
34 Exhibit K Figure K-1 and Figure 4, *Land Use Analysis Area* below.
35

¹⁵⁹ The Council must apply the Land Use standard in conformance with the requirements of ORS 469.504.

Oregon Energy Facility Siting Council

1 **Figure 4: Land Use Analysis Area**



2
3
4

Oregon Energy Facility Siting Council

1 *IV.E.1. Local Applicable Substantive Criteria*
2

3 The governing bodies of the affected local governments within whose jurisdiction the facility or
4 facility components are proposed to be located are considered “special advisory groups” (SAG)
5 and must be appointed by Council. The Council appointed the following SAGs for the facility:
6

- 7 • Morrow County Board of Commissioners (October 7, 2011)
- 8 • Umatilla County Board of Commissioners (October 7, 2011)
- 9 • Union County Board of Commissioners (October 7, 2011)
- 10 • Baker County Board of Commissioners (October 7, 2011)
- 11 • Malheur County Court (October 7, 2011)
- 12 • North Powder City Council (March 15, 2013)
- 13 • Huntington City Council (August 2, 2013)

14
15 Applicable substantive criteria identified by the SAGs for the facility are presented and
16 evaluated in Section IV.E.1.1., *Morrow County* through IV.E.1.7., *City of Huntington* of this
17 order.
18

19 *IV.E.1.1. Morrow County*
20

21 Facility components proposed within Morrow County include approximately 47.5 miles of 500
22 kV transmission line; the Longhorn Station, if not developed by BPA; five temporary multi-use
23 areas; 37.5 miles of new access roads; 30.2 miles of substantially modified existing roads; 39
24 temporary pulling and tensioning sites; and, one communication station.¹⁶⁰ In addition, there
25 are two 3.7 mile transmission line segments proposed as alternatives to the transmission line
26 route along Bombing Range Road – West of Bombing Range Road alternative 1 and 2. The
27 locations of proposed and alternative facility components are represented in ASC Exhibit K
28 Figure K-8 and Figure 5, *Morrow County Zoning and Facility Components* below.
29
30
31
32
33

¹⁶⁰ As described in ASC Exhibit B, if developed by the applicant, the Longhorn Station would permanently disturb approximately 20 acres and would include 500-kV circuit breakers, high-voltage switches, bus supports, transmission line termination structures, a 500-kV series capacitor bank, and 500-kV shunt reactor banks. The 500-kV transmission line termination structures would be approximately 125 to 135 feet tall. A control house to accommodate the necessary system communications, control equipment, and a restroom facility would also be constructed.

Multi-use areas would be approximately 30 acres in size and would include construction field offices, parking areas, construction vehicle maintenance area, helicopter operations (helipads), explosives storage, hazardous materials storage, water storage tank, portable concrete batch plant, concrete washout station, gravel tire scrub area, noxious weed wash-off station, and bulk materials storage area.

Oregon Energy Facility Siting Council

1 **Figure 5: Morrow County Zoning and Facility Components**

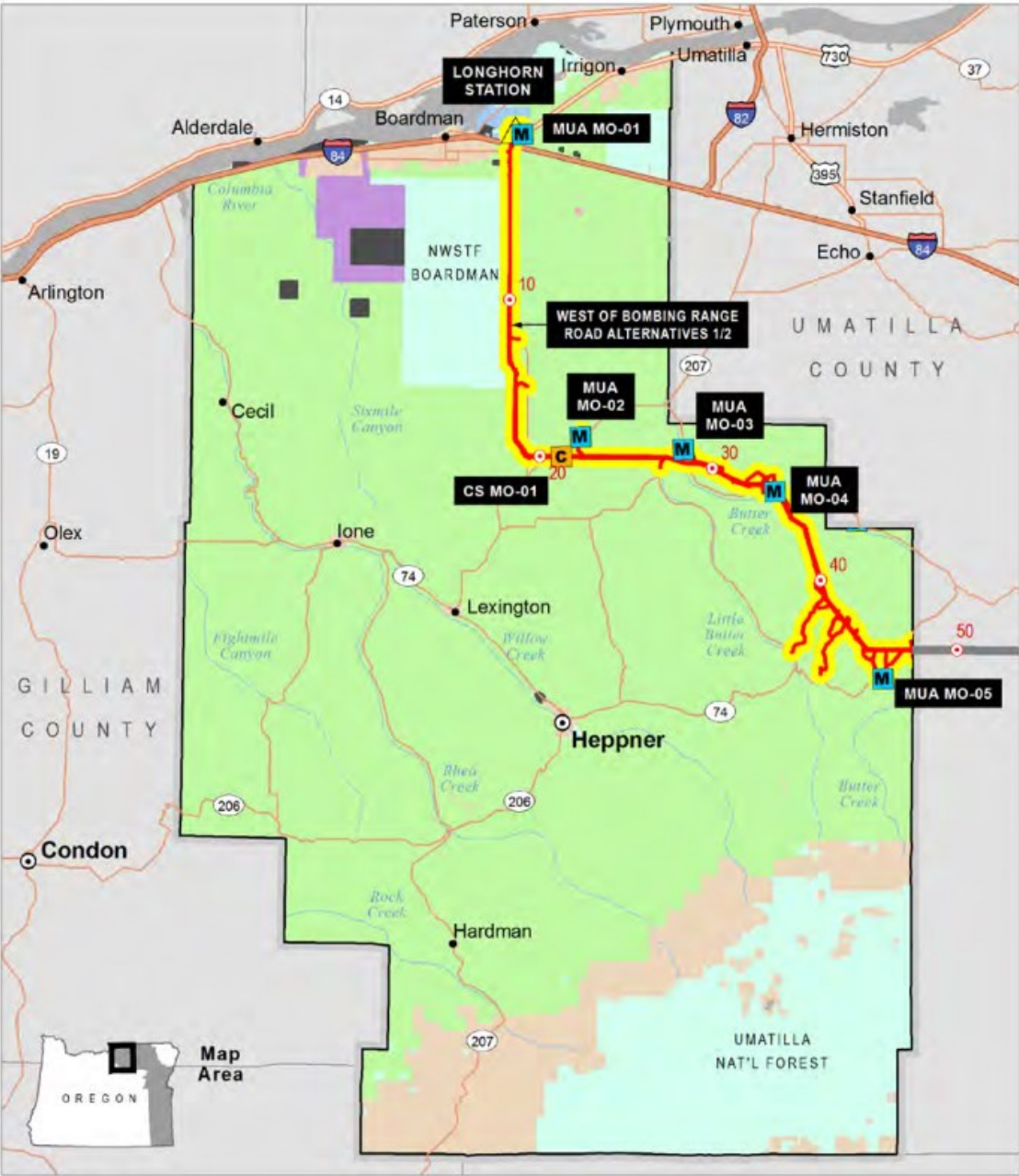

2
 3
 4

Oregon Energy Facility Siting Council

1 The above-described facility components proposed in Morrow County would be located on land
2 zoned Exclusive Farm Use (EFU), some of which would also be located within the Significant
3 Resource Overlay (SRO) zone and Special Flood Hazard Area (SFHA); General Industrial (MG);
4 and, Port Industrial (PI). Facility components would also be located in existing rights-of-way and
5 public land (restricted public access - federally-owned land by U.S. Navy). Facility components
6 within each zone (with proposed land use category denoted in parenthesis) are as follows:

7
8 Exclusive Farm Use Zone (Utility Facility Necessary for Public Service)

9 35.4 miles of 500 kV transmission line (Significant Resource Overlay [SRO])¹⁶¹

10 26 miles of substantially modified roads; 32.7 miles of new roads (SRO)

11 4 temporary multi-use areas (Special Flood Hazard Area [SFHA])¹⁶²

12 36 temporary pulling and tensioning sites

13
14 General Industrial Zone (Utility, transmission and communication towers less than 200 feet
15 in height)

16 0.3 miles of 500 kV transmission line

17 0.1 mile of new road

18
19 Port Industrial Zone (Power generating and utility facilities)

20 0.9 miles of 500 kV transmission line

21 1 switching station (Longhorn Station)

22 1 temporary multi-use area

23 2 temporary pulling and tensioning sites

24
25 Existing Rights of Way¹⁶³

26 0.3 miles of 500 kV transmission line

27 0.1 mile of new road

28
29 Public Zone (Federally-Owned and no applicable substantive criteria)

30 10.5 miles of 500 kV transmission line

31 5 miles of substantially modified roads; 4.5 miles of new road

32 1 temporary pulling and tensioning site

33
34 The two alternative 3.7 mile 500 kV transmission line segments, referred to as West of Bombing
35 Range Road alternative 1 and 2, would be located in EFU zoned land and public land.

161 The applicant proposes 5 temporary stream crossings (for transmission line installation) and substantial modification of an existing road and road/bridge within Goal 5 designated streams/riparian areas.

162 One of four multi-use area, MUA MO-02, would be located within the Sand Hollow Special Hazard Overlay Area.

163 There are no MCZO provisions related specifically to the Major Road or Railroad Right-of-Way Zone—i.e., there are no approval criteria for uses in this zone. No analysis is required, and no standard must be met, to comply with the MCZO with respect to proposed facility components within the Major Road or Railroad Right-of-Way Zone.

Oregon Energy Facility Siting Council

- 1 Applicable substantive criteria for facility components in Morrow County, in effect on the date
 2 the applicant submitted the pASC (February 27, 2013), are presented in Table LU-1 below.
 3

Table LU-1: Applicable Substantive Criteria for Facility Components in Morrow County

Morrow County Zoning Ordinance (MCZO)¹	
<i>Article 3 – Use Zones</i>	
Section 3.010	Exclusive Farm Use, EFU Zone
Section D	Conditional Uses Permitted
Section 3.070	General Industrial Zone
Section A	Uses Permitted Outright
Section C	Use Limitations
Section D	Dimensional Standards
Section E	Traffic Impact Analysis
Section 3.073	Port Industrial Zone
Section A	Uses Permitted Outright
Section C	Use Limitations
Section D	Dimensional Standards
Section G	Traffic Impact Analysis
Section 3.100	Flood Plain Overlay Zone
Section 4.1-1	Development Permit
Section 5.1-1	Anchoring
Section 5.1-2	Construction Materials and Methods
Section 3.200	Significant Resource (Goal 5) Sites
Section D	Review Criteria
Section E	List of Conflicting Uses and Activities
Morrow County Comprehensive Plan²	
Agricultural Lands Element Policy 1	
Natural Hazards Element	
Utility Finding C; Policy C	
Goal 5 Resources	
Notes:	
<ol style="list-style-type: none"> ASC Exhibit K Table K-9 includes “potentially applicable substantive criteria” identified by the SAG and the applicant. The evaluation of applicable substantive criteria is based on the table above, and omits some potentially applicable substantive criteria identified by the applicant. Specifically, MCZO Sections 3.010(C) (utility and transmission towers), (G) (dimensional standards) and (H) (yard setbacks) were omitted because under ORS 215.283(1)(c), a utility facility necessary for public service is permitted subject only to the requirements of ORS 215.275 and the county cannot impose additional approval criteria; ORS 215.283 and 215.275 requirements are addressed later in this order. MCZO Article 4 provisions have not been included in this table, as Article 4 contains ministerial reviews for site plans and access (road, utility) permits to be conducted and issued directly by the county. MCCP elements, findings and policies omitted from this table include those that are not related to the facility, including the Energy Conservation element (applies to projects serving the county), Finding 19 of the Agricultural Lands Element (applies to hydro-electric power and irrigated agriculture), General Policy F (applies to local electric distribution projects), Utility Finding and Policy D (applies to substations that would serve Morrow County). 	

Oregon Energy Facility Siting Council

1
2 The following analysis addresses the applicant's ASC Exhibit K evaluation of compliance with
3 applicable substantive criteria.

4
5 ***Morrow County Zoning Ordinance***

6
7 *Morrow County Zoning Ordinance Article 3 Section 3.010 Exclusive Farm Use Zone*

8
9 Facility components within EFU-zoned land in Morrow County would include up to 35.4 miles of
10 a single-circuit 500 kV transmission line; 32.7 mile of new access roads; 26 miles of substantially
11 modified existing roads; four temporary multi-use areas (with helipads); 36 temporary pulling
12 and tensioning sites; and, one communication station.¹⁶⁴ Alternative facility components within
13 EFU-zoned land in Morrow County would include up to 2 miles of a single-circuit 500 kV
14 transmission line; 0.8 of a mile of substantially modified roads; and, 1.4 miles of new roads. An
15 evaluation of the applicable substantive criteria for these uses within EFU-zoned land is
16 presented below.

17
18 MCZO Section 3.010(D): Conditional Uses Permitted

19
20 *In an EFU Zone, the following uses and their accessory uses are permitted subject to the*
21 *demonstration of compliance with the requirements of Article 6 of this ordinance and*
22 *Section (G) below:*

23
24 *Section 3.010(D)(17) Utility facilities "necessary" for public service, excluding commercial*
25 *utility facilities for the purpose of generating power for public use by sale, and*
26 *transmission towers over 200 feet in height. A utility facility is necessary for public*
27 *service if the facility must be sited in an exclusive farm use zone in order to provide the*
28 *service. To demonstrate that a utility facility is necessary, an applicant must show that*
29 *reasonable alternatives have been considered and that the facility must be sited in an*
30 *exclusive farm use zone due to one or more of the factors list in OAR 660-033-0130(16).*

31
32 MCZO Section 3.010(D)(17) identifies utility facilities "necessary" for public service as a
33 conditional use permitted on EFU zoned land, subject to the requirements of MCZO Article 6
34 Conditional Uses and Section 3.010(G) Dimensional Standards. Transmission lines are
35 considered utility facilities; utility facilities are considered "necessary" for public service if the

¹⁶⁴ In ASC Exhibit K, the applicant describes that Morrow County Planning Department confirmed that there were no separate applicable substantive criteria or permit requirements for the temporary multi-use areas/helipads, but requested confirmation through site certificate condition that the helipads would be removed and impacted area restored, unless otherwise requested by the landowner, following construction. If temporary helipads are not removed and used for operational purposes, the county may consider the use a "personal use airport" requiring a conditional use permit. General Standard of Review Condition 9 and Fish and Wildlife Habitat Condition 1,2 & 5 require restoration of temporarily impacted vegetation, and include requirements for monitoring and tracking to ensure successful vegetation within an appropriate duration.

Oregon Energy Facility Siting Council

1 facility, after consideration of reasonable alternative locations, must be sited in EFU zoned land
2 due to one or more factors listed in OAR 660-033-0130(16) to provide a service.

3
4 As described in ASC Exhibit K, facility components within EFU zoned land in Morrow County
5 would include up to 35.4 miles of a single-circuit 500 kV transmission line. In addition to the 500
6 kV transmission line, facility components within EFU zoned land would include 32.7 mile of new
7 access roads; 26 miles of substantially modified existing roads; four temporary multi-use areas
8 (with helipads); 36 temporary pulling and tensioning sites; and, one communication station,
9 which the applicant requests be evaluated as ancillary facilities to the transmission line as a
10 utility facility. The applicant asserts that ancillary facilities, based on a 2001 and 2005 court
11 decision, should be considered under the “utility facility necessary for public service” land use
12 category.¹⁶⁵ Based on review of the referenced court decision and historic Council land use
13 evaluations, the Council finds that proposed and alternative facility components should be
14 evaluated as a utility facility necessary for public service and therefore would be a permitted
15 use in EFU zoned land under MCZO Section 3.010(D)(17).

16
17 Notwithstanding the language in the County’s code, the conditional use requirements beyond
18 those that are consistent with ORS 215.275 are not applicable to proposed and alternative
19 facility components because, as a utility facility necessary for public service under ORS
20 215.283(1)(c), the use is permitted subject only to the requirements of ORS 215.275 and the
21 county cannot impose additional approval criteria. Therefore, the conditional use requirements
22 of MCZO Article 6 Conditional Uses and Section 3.010(G) Dimensional Standards are not
23 evaluated as applicable substantive criteria; however, it is noted that the applicant evaluates
24 these criteria and based on review, the Council considers the analysis to represent consistency
25 with these provisions.

26
27 Facility components would be located in EFU zoned land across five Oregon counties including
28 Morrow, Umatilla, Union, Baker, and Malheur. For facility components located in EFU zoned
29 land, the land use compliance evaluation is limited to ORS 215.275, as presented in Section
30 IV.E.2.1., *ORS 215.283 and ORS 215.275 (Exclusive Farm Use Requirements)* of this order.¹⁶⁶

¹⁶⁵ See *Save Our Rural Or. v. Energy Facility Siting Council*, 339 Or. 353, 384 (2005) (upholding Council’s determination that ancillary facilities are considered “utility facilities necessary for public service”); *Cox v. Polk County*, 174 Or. Ct. App. 332, 343-44 (2001) (“utility facilities necessary for public service” may include ancillary or off-site equipment).

¹⁶⁶ Although beyond what is required to demonstrate compliance with ORS 215.275, the applicant performed a county-specific alternatives analysis. Please refer to ASC Exhibit K Section 6.4.5. for additional information specific to Morrow County.

Oregon Energy Facility Siting Council

1 *Morrow County Zoning Ordinance Article 3 Section 3.070 General Industrial (M-G) Zone*

2
3 MCZO 3.070(A): Uses Permitted Outright

4
5 *In an M-G Zone, the following uses and their accessory uses are permitted outright; except*
6 *as limited by subsection C of this section. A Zoning Permit is required and projects larger*
7 *than 100 acres are subject to Site Development Review (Article 4 Supplementary Provisions*
8 *Section 4.170 Site Development Review).*

9
10 *15. Utility, transmission and communications towers less than 200 feet in height.*

11
12 MCZO Section 3.070(A)(15) establishes utility and transmission towers less than or equal to 200
13 feet in height, and accessory uses, as a use permitted outright within a General Industrial (M-G)
14 zone, subject to the requirements established in MCZO Section 3.070(C).¹⁶⁷ MCZO Section
15 3.070(A)(15) also establishes that a zoning permit is required and, for projects larger than 100
16 acres, requires Site Development Review under MCZO Section 4.170.

17
18 As described in ASC Exhibit K, facility components within Morrow County M-G zoned land
19 would include up to 0.3 miles of a single-circuit 500 kV transmission line with structures that
20 could extend up to 200 feet in height. Accessory uses to the transmission line would include 0.1
21 of a mile of new access road. Therefore, the finds that the transmission towers and proposed
22 0.1 of a mile of new access road, evaluated as an accessory use, would be a use permitted
23 outright in M-G zoned land under MCZO Section 3.070(A)(15).

24
25 The applicant would be required to obtain an M-G zoning permit and proposes Land Use
26 Condition 1, administratively amended by the Council for clarification, to demonstrate that all
27 ministerial county-level permits would be obtained prior to any phase or segment of the facility
28 where the permit is required (conditions are presented under the heading *Land Use Conditions*
29 *– Morrow County* of this section). The facility would be subject to use limitations under MCZO
30 Section 3.070(C), evaluated below. The applicant confirms that facility components within
31 Morrow County M-G zoned land would occupy less than 100 acres (estimated at approximately
32 7.9 acres); therefore while MCZO Section 4.170 Site Development Review include applicable
33 substantive criteria that would apply to uses within M-G zoned land, it would not apply to the
34 facility based on the area impacted by facility components.

35

¹⁶⁷ Accessory use, as defined in MCZO Article 1 Section 1.030 defines “accessory use” as a use or structure incidental and subordinate to the main use of the property and located on the same lot as the main use.

Oregon Energy Facility Siting Council

1 MCZO 3.070(C): Use Limitations

2
3 *In an M-G Zone, the following limitations and standards shall apply to all permitted uses:*

- 4
5 1. *No use permitted under the provisions of this section that requires a lot area exceeding*
6 *two (2) acres shall be permitted to locate adjacent to an existing residential lot in a duly*
7 *platted subdivision, or a lot in a residential zone, except as approved by the Commission.*
8 2. *No use permitted under the provisions of this section that is expected to generate more*
9 *than 20 auto-truck trips during the busiest hour of the day to and from the subject*
10 *property shall be permitted to locate on a lot adjacent to or across the street from a*
11 *residential lot in a duly platted subdivision, or a lot in a residential zone.*

12
13 MCZO Section 3.070(C) restricts the location of uses permitted outright on M-G zoned land
14 from siting adjacent to an existing residential lot on a duly platted subdivision or a lot in a
15 residential zone, when the lot area exceeds two acres or would generate more than 20 auto-
16 truck trips during the busiest hour of the day. The applicant explains that facility components
17 and site boundary within Morrow County M-G zoned land would not be located adjacent to an
18 existing residential lot on a duly platted subdivision or a lot in a residential zone and therefore,
19 while the criteria apply to uses within M-G zoned land, they are not applicable to the facility
20 based on adjacent uses.

21
22 MCZO 3.070(D): Dimension Requirements

23
24 *The following Dimensional requirements apply to all buildings and structures constructed,*
25 *placed or otherwise established in the MG zone.*

- 26
27 1. *Lot size and frontage: A minimum lot size has not been determined for this zone*
28 *although the lot must be of a size necessary to accommodate the proposed use,*
29 *however, it is anticipated that most, if not all uses will be sited on lots of at least two*
30 *acres. The determination of lot size will be driven by the carrying capacity of the land*
31 *given the proposed use. Minimum lot frontage shall be 300 feet on an arterial or*
32 *collector; 200 feet on a local street.*
33 2. *Setbacks: No specific side or rear yard setbacks are identified within this zone, but may*
34 *be dictated by provisions of the Building Code or other siting requirements. The*
35 *minimum setback between a structure and the right-of-way of an arterial shall be 50*
36 *feet. The minimum setback of a structure from the right-of-way of a collector shall be 30*
37 *feet, and from all lower class streets the minimum setback shall be 20 feet. There shall*
38 *be no setback requirement where a property abuts a railroad siding or spur if the siding*
39 *or spur will be utilized by the permitted use.*
40 3. *Stream Setback: All sewage disposal installations such as outhouses, septic tank and*
41 *drainfield systems shall be set back from the high-water line or mark along all streams*
42 *and lakes a minimum of 100 feet, measured at right angles to the high-water line or*
43 *mark. All structures, buildings, or similar permanent fixtures shall be set back from the*

Oregon Energy Facility Siting Council

- 1 *high-water line or mark along all streams or lakes a minimum of 10 feet measured at*
2 *right angles to the high-water line or mark.*
3 4. *Uses adjacent to residential uses. A sight-obscuring fence shall be installed to buffer uses*
4 *permitted in the General Commercial Zone from residential uses. Additional landscaping*
5 *or buffering such as diking, screening, landscaping or an evergreen hedge may be*
6 *required as deemed necessary to preserve the values of nearby properties or to protect*
7 *the aesthetic character of the neighborhood or vicinity.*

8
9 MCZO Section 3.070(D)(1) establishes minimum parcel lot sizes and frontage setback
10 requirements from the parcel to arterial and local roads within M-G zoned land. The applicant
11 proposes to secure easements for access to facility component locations within M-G zoned
12 land; however, if it is not possible to obtain an easement, the applicant describes that it would
13 obtain approval directly from Morrow County to partition a parcel, which at that time would be
14 required to satisfy the minimum lot size and frontage setback requirements.

15
16 MCZO Section 3.070(D)(2) establishes minimum setback requirements of 50, 30, and 20 feet
17 between a structure and road (arterial, collector, and lower class street, respectively) right-of-
18 way. Facility components within M-G zoned land include a short segment of 500 kV
19 transmission line and new access road. The applicant affirms that the setback requirements
20 apply to transmission line structures, but not proposed new access road, as the road would not
21 be considered a structure. The applicant also identifies that the nearest collector road would be
22 Bombing Range Road, and therefore would require a minimum 30 foot setback from
23 transmission line structures. To demonstrate compliance with the setback requirement, the
24 applicant proposes Land Use Condition 2 (conditions are presented under the heading *Land Use*
25 *Conditions – Morrow County* of this section).

26
27 MCZO 3.070(D)(3) establishes a minimum setback requirement of 10 feet between a structure
28 and the high water mark or line of a lake or stream. The applicant describes that there are no
29 streams or lakes within 10 feet of the portion of the approved route that goes through the M-G
30 Zone.

31
32 MCZO 3.070(D)(4) establishes that fencing, landscaping, or buffering be implemented for uses
33 located adjacent to a residence. The applicant confirms that, for facility components located in
34 M-G zoned land, there are no adjacent residences.

35
36 Based on the analysis presented above, the finds that facility components with M-G zoned land
37 would satisfy MCZO Section 3.070(D) dimensional requirements.

38
39 MCZO 3.070(E): Transportation Impacts

- 40
41 1. *Traffic Impact Analysis (TIA). In addition to the other standards and conditions set forth*
42 *in this section, a TIA will be required for all projects generating more than 400 passenger*
43 *car equivalent trips per day. Heavy vehicles - trucks, recreational vehicles and buses - will*
44 *be defined as 2.2 passenger car equivalents. A TIA will include: trips generated by the*

Oregon Energy Facility Siting Council

1 *project, trip distribution for the project, identification of intersections for which the*
2 *project adds 30 or more peak hour passenger car equivalent trips, and level of service*
3 *assessment, impacts of the project, and, mitigation of the impacts. If the corridor is a*
4 *State Highway, use ODOT standards. (MC-C-8-98).*

5
6 MCZO 3.070(E) establishes that for conditionally permitted uses within M-G zoned land, a
7 Traffic Impact Analysis (TIA) would be required for projects that would generate more than 400
8 passenger equivalent trips per day. Based on the applicant's assessment provided in ASC Exhibit
9 U, construction-related traffic would generate less than 400 passenger car equivalents per day.
10 However, the applicant represents that it would work with the Morrow County Road
11 Department to identify specific construction traffic-related concerns, and would develop a
12 traffic management plan prior to construction which would specify necessary traffic control
13 measures to mitigate for the effects of the temporary increase in traffic volumes. The applicant
14 proposes, and the Council agrees, to impose Public Services Condition 2 to minimize potential
15 construction-related traffic impacts, ensure coordination with the County Planning Department
16 and Road Master, ensure necessary road permits are obtained, and that a road use agreement
17 or similar legally binding document is obtained prior to construction for use of and repair of
18 potentially impacted local roads. The Council finds that, because construction-related traffic
19 would result in less than 400 passenger car equivalents per day, a TIA is not required.

20
21 *Morrow County Zoning Ordinance Article 3 Section 3.073 Port Industrial (PI) Zone*

22
23 Facility components within Port Industrial zoned land in Morrow County would include up to
24 0.9 miles of a single-circuit 500 kV transmission line, the Longhorn Station, and one temporary
25 multi-use area (with helipad). An evaluation of the applicable substantive criteria for these uses
26 within Port Industrial zoned land is presented below.¹⁶⁸

27
28 MCZO 3.073(A): Uses Permitted Outright with a Zoning Permit

29
30 *Outside activities are permitted within the scope of allowed uses outlined below. Projects*
31 *larger than 100 acres are subject to Site Development Review (Article 4 Supplementary*
32 *Provisions Section 4.170 Site Development Review)*

33 ***

34 *9. Power generating and utility facilities.*

35
36 MCZO Section 3.073(A) establishes uses permitted outright within Port Industrial zoned land,
37 and includes "power generating and utility facilities." MCZO Section 3.073(A) also requires Site
38 Development Review per MCZO Section 4.170 for projects larger than 100 acres, and
39 adherence to the provisions outlined in MCZO Section 3.073(C) Limitation on Uses, (D)

¹⁶⁸ As described in ASC Exhibit B, the Longhorn Station would include 500-kV circuit breakers, high-voltage switches, bus supports, and transmission line termination structures, a 500-kV series capacitor bank, and 500-kV shunt reactor banks; control equipment, and a restroom facility.

Oregon Energy Facility Siting Council

1 Dimensional Standards and (G) Traffic Impact Analysis. Per the definition of a utility facility
2 under MCZO Section 1.030, the Council finds that the facility would be a utility facility and
3 therefore a use permitted outright in Port Industrial zoned land under MCZO Section
4 3.073(A).¹⁶⁹

5
6 The Site Development Review under MCZO Section 4.170 is a ministerial review conducted by
7 the county prior to issuance of a zoning permit, defined under MCZO 1.050 as "an
8 authorization issued prior to a building permit, or commencement of a use subject to
9 administrative review, stating that the proposed use is in accordance with the requirements of
10 the corresponding land use zone." The applicant would be required to secure zoning permits
11 from Morrow County prior to construction of the facility.¹⁷⁰ While the applicant must comply
12 with the county's applicable Site Development Review requirements and process, the county's
13 administration of its Site Development Review process itself is not under Council jurisdiction
14 or review, and therefore, the Council cannot restrict or condition the county's authority in
15 administering that process. The applicant proposes, and the Council imposes, Land Use
16 Condition 1 to ensure all applicable county permits are obtained prior to construction of any
17 phase or segment of the facility.

18
19 An evaluation of the applicant's compliance with MCZO Section 3.073(C) Limitation on Uses,
20 (D) Dimensional Standards and (G) Traffic Impact Analysis is presented below.

21
22 MCZO 3.073(C): Limitations on Uses

- 23
24 1. *Material shall be stored and grounds shall be maintained in a manner which will not*
25 *create a health hazard.*
26 2. *All related provisions of the Oregon Revised Statutes shall be complied with, particularly*
27 *those dealing with hazardous substances and radioactive materials.*

28
29 MCZO Section 3.073(C) establishes limitations on uses within Port Industrial zoned land and
30 specifies that permitted uses must safely store materials, safely maintain grounds, and comply
31 with all applicable ORS requirements for handling and storing hazardous materials.

32
33 As described above, facility components within Port Industrial zoned land would include the
34 Longhorn Station and a temporary multi-use area, both of which would include use and storage
35 of hazardous and non-hazardous materials. As described in ASC Exhibit G, hazardous explosive

¹⁶⁹ MCZO Section 1.030 defines a utility facility as "[a]ny major structure owned or operated by a public, private, or cooperative electric, fuel, communication, sewage, or water company for the generation, transmission, distribution, or processing of its products or for the disposal of cooling water, waste, or byproducts, and including power transmission lines, major trunk pipelines, power substations, dams, water towers, sewage lagoons, sanitary landfills, and similar facilities, but excluding local sewer, water, gas, telephone and power distribution lines, and similar minor facilities allowed in any zone."

¹⁷⁰ Pursuant to ORS 469.401(3), the county must issue a zoning permit upon submittal of the proper applications and fees, but without hearings or other proceedings and subject only to conditions set forth in the site certificate.

Oregon Energy Facility Siting Council

1 materials would be stored at the temporary multi-use area for potential blasting activities
2 during construction. All blasting materials would be stored in approved containers per National
3 Fire Protection Act (NFPA) 495 and OAR 837-012-1340. The Longhorn Station would be
4 equipped with a shunt reactor bank, which would include a total of approximately 14,800
5 gallons of insulating oil. The applicant describes that safe storage of the oil-containing
6 equipment associated with the shunt reactor bank would include placement within secondary
7 containment consisting of a lined pit with sufficient capacity, filled with rock to grade level.

8
9 The applicant describes compliance with Spill Prevention Countermeasure and Control (SPCC)
10 Plans during both construction and operation, which would ensure that hazardous and non-
11 hazardous materials, and the grounds within the Longhorn Station and temporary multi-use
12 area, would be maintained in a manner which would not create a health hazard. Draft SPCC
13 Plans are provided in Attachment G-4 of this order and imposed in Soil Protection Conditions 2
14 and 3. Based on compliance with these conditions, the Council finds that facility components
15 within Port Industrial zoned land would satisfy the use limitations under MCZO Section
16 3.073(C).

17
18 MCZO 3.073(D): Dimension Requirements

19
20 *The following dimensional requirements apply to all buildings and structures constructed,*
21 *placed or otherwise established in the PI zone, subject to subsection F of this Section.*

- 22
23 1. *Minimum front yard setback: Thirty (30) feet. No structure shall be erected closer than*
24 *ninety (90) feet from the center line of any public, county or state road. Structures on*
25 *corner or through lots shall observe the minimum front yard setback on both streets.*
26 2. *Minimum side and rear yard setback: ten (10) feet.*
27 3. *Minimum lot coverage: No limitation.*
28 4. *Maximum building height: No limitation.*
29 5. *Exceptions to the setback regulations are as follows:*
30 a. *There shall be no setback requirement where a property abuts a railroad spur if the*
31 *spur will be utilized by the permitted use.*
32 b. *Side and rear lot requirements may be waived on common lot lines when adjoining lot*
33 *owners enter into a joint development agreement for coordinating vehicular access*
34 *and parking development. Party wall or adjoining building walls must meet fire*
35 *separation requirements of the State of Oregon Structural Specialty Code and Fire and*
36 *Life Safety Code. The joint development agreement must be approved by the Port of*
37 *Morrow as to form and content, recorded in the Morrow County Clerk's office and a*
38 *copy must be provided to the Planning Department.*

39
40 MCZO Section 3.073(D) establishes parcel size and setback requirements for buildings and
41 structures within Port Industrial zoned land. In ASC Exhibit K, the applicant describes that
42 buildings and structures proposed at the Longhorn Station and temporary multi-use area and,
43 transmission structures associated with the 0.9-mile of 500 kV transmission line would be
44 subject to MCZO Section 3.073(D) dimensional standards. The applicant affirms that facility

Oregon Energy Facility Siting Council

1 component locations within Port Industrial zoned land contain sufficient area to meet the
2 parcel and setback requirements. However, to ensure compliance with the dimensional
3 standards, the applicant proposes, and the Council imposes, Land Use Condition 2, as presented
4 under the *Land Use Conditions – Morrow County* header of this section. Based on compliance
5 with Land Use Condition 3, the Council finds that the facility would satisfy MCZO Section
6 3.073(D).

7
8 MCZO 3.073(G): Transportation Impacts Analysis

9
10 *In addition to the other standards and conditions set forth in this section, a TIA will be*
11 *required for all projects generating more than 400 passenger car equivalent trips per day.*
12 *Heavy vehicles B trucks, recreational vehicles and buses B will be defined as 2.2 passenger*
13 *car equivalents. A TIA will include: trips generated by the project, trip distribution for the*
14 *project, identification of intersections for which the project adds 30 or more peak hour*
15 *passenger car equivalent trips, and level of service assessment, impacts of the project, and,*
16 *mitigation of the impacts. If the corridor is a State Highway, use ODOT standards. (MC-C-8-*
17 *98).*

18
19 MCZO Section 3.073(E) requires a Traffic Impact Analysis (TIA) for permitted uses within Port
20 Industrial zoned land that would generate more than 400 passenger equivalent trips per day.
21 Based on the applicant's assessment provided in ASC Exhibit U, construction-related traffic
22 would generate less than 400 passenger car equivalents per day. However, the applicant
23 represents that it would work with the Morrow County Road Department to identify specific
24 construction traffic-related concerns, and would develop a traffic management plan prior to
25 construction which would specify necessary traffic control measures to mitigate for the effects
26 of the temporary increase in traffic volumes. The applicant proposes, and the Council imposes,
27 Public Services Condition 2 to minimize potential construction-related traffic impacts, ensure
28 coordination with the County Planning Department and Road Master, ensure necessary road
29 permits are obtained, and that a road use agreement or similar legally binding document is
30 obtained prior to construction for use of and repair of potentially impacted local roads. The
31 Council finds that, because construction-related traffic would result in less than 400 passenger
32 car equivalents per day, a TIA is not required.

33
34 *Morrow County Zoning Ordinance Section 3.100 - Flood Plain Overlay Zone*

35
36 MCZO 3.100(4.1-1): Development Permit Required

37
38 *A development permit shall be obtained before construction or development begins within*
39 *any area of special flood hazard established in Section 3.2. The permit shall be for all*
40 *structures including manufactured homes, as set forth in the "DEFINITIONS", and for all*
41 *development including fill and other activities, also as set forth in the "DEFINITIONS".*
42

43 MCZO Section 3.100(4.1-1) establishes that a flood plain development permit is required for
44 construction activities within a Special Flood Hazard Area (SFHA). In ASC Exhibit K, the applicant

Oregon Energy Facility Siting Council

1 describes that a small portion of the temporary multi-use area and five substantially modified
2 access roads would be located within a SFHA (see ASC Exhibit K, Figure K-20 and K-21);
3 therefore, a flood plain development permit would be required.
4

5 The flood plain development permit would be reviewed and approved by Morrow County's
6 floodplain manager and would include an evaluation of facility component location, potential
7 flood related impacts, and flood-proofing protection requirements to ensure protection of
8 public health and safety and minimize public and private losses due to flood conditions. The
9 applicant proposes, and the Council adopts, Land Use Condition 1, which ensures the
10 development permit is secured and that a copy of the permit is maintained onsite, and
11 provided to the Department prior to construction.
12

13 The applicant describes that while the temporary multi-use area and 5 roads would be located
14 within the SFHA zone, no structures would be located within the SFHA zone. To ensure that
15 structures that would be located within the temporary multi-use area are not located within
16 the SFHA, the Council imposes Land Use Condition 2 restricting structure placement within the
17 SFHA or, in the alternative, if structures are placed within the SFHA they must adhere to MCZO
18 requirements for anchoring (MCZO Section 3.100(5.1-1) and construction materials (MCZO
19 Section 3.100(5.1-2) with the SFHA. Therefore, based on compliance with Land Use Condition 2,
20 the Council finds that the facility would satisfy MCZO Section 3.100 requirements for
21 development within a SFHA.
22

23 *Morrow County Zoning Ordinance Section 3.200 - Goal 5 Resources*
24

25 Morrow County established a Significant Resource Overlay Map identifying the location of
26 designated Goal 5 resources, which the applicant evaluates and presents in relation to facility
27 components in ASC Exhibit K Figure K-22. Goal 5 resources include designated natural
28 resources, scenic and historic areas, and open spaces. Based on this evaluation, four Goal 5
29 stream/riparian resources would be located on private/state land within the proposed site
30 boundary including: Butter Creek, Matlock Canyon Creek, Little Butter Creek, and Sand Hollow
31 Creek; and two Goal 5 habitat and wildlife related resources would be located on federally-
32 owned (public) land within the site boundary including: Naval Weapons System Training Facility
33 (NWSTF) Boardman and certain Washington ground squirrel (WAGS) habitat, which are two
34 Goal 5 resource designated for the protection of WAGS habitat. There are no other Goal 5
35 resources located within the analysis area.¹⁷¹
36

¹⁷¹ B2HAPPDoc3-19 ASC 11_ Exhibit K. Land Use_ASC 2019-09-28. In ASC Exhibit K Section 6.4.4.15 Historic Resources, the applicant identifies other historic Goal 5 resources of interest including Cecil General Store, Willow Creek Campground, and the Oregon Trail, all of which would be located at distances outside of the analysis area and therefore, while described in the ASC Exhibit K, are not evaluated in this order as the Council is not obligated to make findings on potential impacts outside of the Land Use analysis area (area within and extending half-mile from the site boundary).

Oregon Energy Facility Siting Council

1 In ASC Exhibit K, the applicant describes that Goal 5 resources located on private/state lands
2 are 3C resources and must be evaluated under MCZO Section 3.200(D)(3) and (E)(2), and
3 Section 3.020. Goal 5 resources located on federal land are 2A resources, where the county
4 relies on the federal management of these areas for protection of the resource and no local
5 provisions would apply. Therefore, potential impacts to the two Goal 5 resources on public
6 land, NWSTF Boardman and certain WAGS habitat, are not further evaluated under MCZO
7 Section 3.200.¹⁷² The evaluation of applicable substantive criteria for potential impacts from the
8 facility to Goal 5 stream resources under MCZO Section 3.200 is presented below.

9
10 MCZO 3.200(D)(1): Review Criteria For All Significant Resources Sites

- 11
12 *(a) The resource site shall not be altered or impacted to the point where it no longer has*
13 *significant resource value. Such a point would be reached when the altered or impacted*
14 *site would no longer meet the significant resource requirements used to designate the*
15 *site in the comprehensive plan.*
16 *(b) The amount of alteration of or impact to the significant resource shall be the minimum*
17 *necessary to accomplish the purpose of the proposed use or activity.*
18 *(c) There shall be no significant loss of habitat for threatened or endangered species of*
19 *animals or plants as listed by the U.S. Fish and Wildlife Service or the Oregon*
20 *Department of Fish and Wildlife.*
21 *(d) An alternative site for the proposed use or activity, which would have less impact to the*
22 *resource value of the site, does not exist on the applicant's lot or parcel or on contiguous*
23 *lots or parcels. For purposes of this section, continuous means lots or parcels with a*
24 *common boundary, not separated by a public road, and in which greater than possessory*
25 *interests are held by the same person, spouse or single partnership or business entity,*
26 *separately or in tenancy in common.*

27
28 MCZO Section 3.200(D)(1) establishes review criteria for potential impacts of proposed projects
29 that could impact Goal 5 resources, including 3C-designated resources, which applies to the
30 Goal 5 streams described above. Review criteria requires a finding that the facility: would not
31 significantly alter or impact the resource site, and would minimize potential impacts to the
32 resource; would not result in a significant loss of habitat for threatened and endangered

¹⁷² In ASC Exhibit K, the applicant describes that MCZO Section 3.200 review criteria does not apply to Goal 5 resources on public land, but then presents an evaluation of consistency with the review criteria. This analysis is omitted from the order because the Department agrees that the provisions do not apply and the Council is not tasked with making findings of compliance. However, potential impacts and mitigation related to WAGS is further evaluated in Section IV.I., *Threatened and Endangered Species* of this order.

Oregon Energy Facility Siting Council

1 species; and, that an alternative site with a lesser impact to the resource site does not exist.
2 These criteria are evaluated below.

3

4 *Goal 5 Stream Resources (Butter Creek, Matlock Canyon Creek, Little Butter Creek, Sand Hollow*
5 *Creek)*

6

7 Facility components that could impact Goal 5 designated streams in Morrow County would
8 include: temporary stream crossings for installation of the 500 kV transmission line at Sand
9 Hollow Creek (one temporary stream crossing), Little Butter Creek (two temporary stream
10 crossings), Butter Creek (two temporary stream crossings), and Matlock Canyon Creek (one
11 temporary stream crossing); substantial modification of an existing road adjacent to Little
12 Butter Creek; and, temporary substantial modification of an existing bridge, that would be
13 temporarily modified through placement of an approximately 48-foot railcar bridge outside of
14 the high water mark, that crosses Butter Creek (see ASC Exhibit K, Figures K-23 through K-25).¹⁷³

15

16 Based on the proposed construction activity, and the presumed basis of Goal 5 protection as an
17 important water/riparian area, potential impacts from stream crossings and road modifications
18 would result from permanent and temporary removal and fill; and, erosion and vegetation
19 disturbance impacts associated with the temporary stream crossings. Permanent placement of
20 transmission structures within the Goal 5 stream high water mark could also result in erosion
21 and vegetation impacts. As described in Section IV.Q.2. *Removal Fill Law* of this order, the
22 applicant proposes to implement best management practices during stream crossings and work
23 near streams, such as minimizing excavation, stabilizing stream approaches with aggregate, and
24 stabilizing exposed soils. In addition, the applicant requests, through the site certificate process,
25 approval of a removal-fill permit authorizing impacts and imposing impact minimization
26 measures for removal-fill activities within delineated wetlands and other waters of the state,
27 which includes permanent and temporary impacts to Butter Creek. Further, to minimize
28 potential impacts to the Goal 5 streams from erosion and vegetation disturbance, the applicant
29 proposes to setback transmission line structures a minimum of 100 feet from the high water
30 level in accordance with MCZO Section 3.020(D)(3)(b) (see Land Use Condition 2(a)).

31

32 As evaluated in ASC Exhibit P, suitable habitat used by state-listed Threatened and Endangered
33 (T&E) species is designated pursuant to ODFW's Habitat Mitigation Policy and the Council's Fish
34 and Wildlife Habitat standard as Category 1 habitat, where impacts are prohibited. Therefore,
35 the facility is precluded from resulting in a loss of habitat for state-listed T&E species.

36 Moreover, the area within and around Butter Creek and Little Butter Creek is not considered

¹⁷³ B2HAPP Attachment BB-2 Fish Passage Plans and Design. Table 1. 2018-09-28.

Oregon Energy Facility Siting Council

1 Category 1 habitat, and the applicant asserts that these streams are not used by state-listed
2 T&E species.

3
4 The applicant evaluated the availability of other existing roads on the same or contiguous lots,
5 for the purpose of determining whether impacts to the Goal 5-designated streams could be
6 avoided, and asserts that there are none that would provide similar access.

7
8 Based on the above analysis, the Council finds that the facility would satisfy MCZO Section
9 3.200(D)(1) review criteria.

10
11 MCZO 3.200(D)(3): Riparian Vegetation/Wetlands Review Criteria

12
13 *(a) Road construction within riparian zones shall be reviewed in cooperation with the*
14 *responsible agency listed in Section 3.200.F. Road construction shall seek alternative*
15 *methods whenever possible, to avoid disturbing wildlife; reducing the size of the riparian*
16 *zone; and impacting water quality in the aquatic zone. New roads built along streams*
17 *shall be avoided whenever possible unless no other alternative route is available. The*
18 *safety and welfare of all road users shall be considered in determining the appropriate*
19 *management strategy.*

20 *(b) All dwellings and other non-water dependent structures shall be set back a minimum of*
21 *100 feet from the high water level of the stream or the water body reaches during*
22 *normal seasonal run-off.*

23 *(c) Permanent vegetation removal within the area defined as the riparian zone shall retain*
24 *75% of all layers or strata of vegetation (e.g., deciduous trees, shrubs, sedges, rushes*
25 *and emergents).*

26
27 MCZO 3.200(D)(3)(a) requires that road construction activities avoid and minimize impacts to
28 Goal 5 stream riparian zones and consult with appropriate agencies regarding the same. The
29 Council interprets road construction as inclusive of the activities associated with temporary
30 stream crossings for installation of the 500 kV transmission line at Sand Hollow Creek (1
31 temporary stream crossing), Little Butter Creek (1 temporary stream crossing), Butter Creek (2
32 temporary stream crossings), and Matlock Canyon Creek (1 temporary stream crossing);
33 substantial modification of an existing road adjacent to Little Butter Creek; and, temporary
34 substantial modification of an existing bridge that crosses Butter Creek. The appropriate
35 agencies to consult with for potential impacts to riparian areas, as listed in MCZO Section
36 3.200(F), include ODFW, DEQ and Soil Conservation Services.

37
38 In response to this criteria, the applicant describes that consultation with the appropriate
39 agencies would occur by obtaining the ministerial permits required for permanent road
40 construction for the road adjacent to Little Butter Creek, including an access approach permit
41 and permit to build on right-of-way. The Council considers the activities associated with
42 temporary stream crossings to be road construction that could impact riparian areas of the
43 Goal 5 inventoried streams. Therefore, the Council imposes Land Use Condition 1 requiring
44 consultation with ODFW to minimize potential riparian impacts and determine process for

Oregon Energy Facility Siting Council

1 measuring and monitoring maintenance of 75 percent of vegetation layers (MCZO Section
2 3.200(D)(3)(c), and DEQ and Soil Conservation Services of Morrow County if determined
3 necessary, prior to construction of temporary stream crossings and substantial road
4 modifications adjacent to Goal 5 streams.

5
6 MCZO 3.200(D)(3)(b) establishes a 100-foot setback requirement from structures to the high
7 water level of Goal 5 streams. The applicant asserts that transmission structure locations would
8 comply with the minimum 100-foot setback requirement, and proposes Land Use Condition 1
9 to demonstrate compliance.

10
11 Based on the above analysis, the Council finds that the facility would satisfy MCZO Section
12 3.200(D)(3) review criteria.

13
14 MCZO 3.200(E)(2): List of Conflicting Uses and Activities

- 15
16 *a. Road construction.*
17 *b. Campgrounds.*
18 *c. Any long term use adversely impacting water quality and quantity (including*
19 *temperature).*
20 *d. Any use impeding the movement of wildlife from one habitat to another.*
21 *e. Any long term use adversely resulting in the loss of vegetation diversity within the*
22 *riparian zone.*
23 *f. Mining*

24
25 MCZO Section 3.200(E)(2) establishes conflicting uses within the Significant Resource Overlay
26 zone, and includes road construction and permanent vegetation loss within riparian zones,
27 which are the activities during facility construction that could impact the identified Goal 5
28 streams/riparian areas. MCZO Section 3.200(B) establishes that conflicting uses shall become
29 conditional uses subject to the provisions of MCZO Section 3.200 and Article 6.¹⁷⁴

30 However, as noted by the applicant in ASC Exhibit K, the proposed construction activities that
31 could impact Goal 5 streams would be located in EFU-zoned land. Because the proposed
32 construction activities are evaluated under the “utility facility necessary for public service” land
33 use category, the use is permitted subject only to the requirements of ORS 215.275 and the
34 county cannot impose additional approval criteria.¹⁷⁵ Therefore, while road construction and
35 potential permanent impacts to riparian areas within the Significant Resource Overlay zone
36 would be conflicting uses under MCZO Section 3.200(E)(2), the Council finds that the criteria
37 established under MCZO Section 3.200(B) would not apply.
38

¹⁷⁴ MCZO Section 3.200(B) establishes that uses permitted outright, or uses requiring a zoning permit, within an underlying zone but also located within the Significant Resource Overlay zone shall become a conditional use subject to MCZO Section 3.200 provisions and Article 6 if identified in MCZO Section 3.200(E) as a conflicting use.

¹⁷⁵ Brentmar v. Jackson County, 321 Or 481, 496 (1995).

Oregon Energy Facility Siting Council

1 **Morrow County Comprehensive Plan**

2
3 **Agricultural Lands Element, Policy 1:**

4
5 *It shall be the policy of Morrow County, Oregon, to preserve agricultural lands, to protect*
6 *agriculture as its main economic enterprise, to balance economic and environmental*
7 *considerations, to limit noncompatible nonagricultural development, and to maintain a high*
8 *level of livability in the County.*

9
10 The MCCP Agricultural Lands Element establishes a policy (Policy 1) to preserve and protect
11 agricultural lands and to maintain a high level of livability in the County, consistent with
12 statewide planning Goal 3.

13
14 The facility would result in temporary and permanent impacts to agricultural lands and
15 agricultural practices. However, as described in ASC Exhibit K and evaluated in Section IV.E.2.1.,
16 the applicant proposes to implement mitigation measures and conduct monitoring during
17 construction activities within EFU zoned land, in accordance with an Agricultural Land
18 Assessment and Mitigation Plan, to be finalized by the applicant and approved by the
19 Department in consultation with affected counties, prior to construction, as imposed in Land
20 Use Condition 14. The applicant also provides an evaluation of consistency with statewide
21 planning Goal 3, as further evaluated in Section IV.E.3., *Statewide Planning Goals* of this order.
22 Therefore, based on the applicant's proposed mitigation for temporary agricultural impacts and
23 overall minimal permanent impacts to agricultural lands from facility components (i.e. 38 of
24 3,391.5 acres), the Council finds that the facility would be consistent with MCCP Agricultural
25 Lands Element Policy 1.

26
27 **Natural Hazards Element**

28
29 *Applies to "areas that are subject to natural events that are known to result in death or*
30 *endanger the works of man, such as stream flooding, ocean flooding, ground water, erosion*
31 *and deposition, landslides, earthquakes, weak foundation soils and other hazards unique to*
32 *local or regional areas"*

33
34 The MCCP Natural Hazards element establishes goals that projects not conflict with any
35 identified natural hazards, such as stream or ocean flooding, ground water, erosion and
36 deposition, landslides, earthquakes, weak foundation soils and other unique local or regional
37 areas.

38
39 The applicant describes that the siting process for the facility represents consistency with the
40 MCCP Natural Hazards element because, as presented in ASC Exhibit H and evaluated in Section
41 IV.C. *Structural Standard*, natural hazards were evaluated and mapped and facility component
42 location is based on minimizing and avoiding such hazards. In addition, as described above
43 under MCZO Section 3.100, while some portions of the site boundary and facility components,
44 such as roads, would be located within a SFHA, the applicant confirms that no facility structures

Oregon Energy Facility Siting Council

1 would be placed within a SFHA. As described under the evaluation of MCZO Section 3.100, if
2 facility structures are constructed within the SFHA, MCZO Section 3.100(5) construction
3 standards would apply. Therefore, based on the analysis presented in ASC Exhibit H and as
4 evaluated in Section IV.C. *Structural Standard*, and compliance with Morrow County's MCZO
5 Section 3.100(5) construction standards for buildings and structures located in the SHFA zone,
6 the Council finds that the facility would be consistent with MCCP Natural Hazards element.
7

8 Utility Findings and Policies

9
10 *Finding C. Electrical power substations can create negative impacts on nearby property.*
11 *Careful site planning and physical design can minimize adverse environmental effects.*
12

13 *Policy C. Power substations should be planned and designed in a manner which will minimize*
14 *the negative environmental impacts on nearby properties and the public as a whole.*
15

16 MCCP Utility Finding and Policy C apply to substations and establish goals for careful site
17 planning and physical design to minimize environmental impacts. In ASC Exhibit K, the applicant
18 describes careful planning and consideration of facility objectives in the selection of the
19 Longhorn Station site, which would permanently disturb approximately 20 acres within Port
20 Industrial zoned land. The approved Longhorn Station site is surrounded by agricultural and
21 industrial uses; existing industrial uses include Union Pacific Railroad, transmission lines and a
22 substation. Given the similar existing impacts and land use zoning designations in the area, the
23 incremental impact of constructing and operation the Longhorn Station on the public and the
24 environment would be minimal. Therefore, the Council finds that the Longhorn Station would
25 be consistent with MCCP Utility Finding and Policy C.
26

27 ***Land Use Conditions – Morrow County***

28
29 **Land Use Condition 1:** For facility components in Morrow County, the certificate holder
30 shall:

- 31 a. Prior to construction of any phase or segment of the facility, provide to the Department
32 a copy of the following Morrow County approved permits, if such permits are required
33 by Morrow County zoning ordinances:
- 34 i. Zoning permit for facility components to be located in General Industrial (MG)
35 and Port Industrial Zones.
 - 36 ii. Flood plain development permit, for work in the Flood Plain Overlay Zone;
 - 37 iii. Utility crossing permit;
 - 38 iv. Access approach site permit; and
 - 39 v. Construction permit to build on right-of-way.
- 40 b. Prior to construction of a stream crossing at, or substantial road modification adjacent
41 to, a Goal 5 stream including Sand Hollow Creek, Little Butter Creek, Butter Creek, and
42 Matlock Creek, consult with ODFW on construction methods, measures to minimize
43 riparian impacts, and measures to evaluate and monitor riparian impacts in order to
44 demonstrate maintenance of 75 percent of vegetation layers or strata within the

Oregon Energy Facility Siting Council

- 1 defined riparian zone. Consultation with DEQ and Morrow County Soil Conservation
2 Services shall be completed if determined by the certificate holder, the Department, or
3 ODFW to be necessary based on extent of potential water and erosion impacts. (MCZO
4 Section 3.200(D)).
- 5 c. During construction, the certificate holder shall comply with the conditions of permits
6 and consultation requirements listed in (a) and (b), and if applicable, (d).
- 7 d. During construction, if the certificate holder determines additional County-approved
8 permits are required, the certificate holder shall provide to the Department a copy of
9 those additional permits.
- 10 e. Prior to construction of any phase or segment of the facility, the certificate holder shall
11 provide to the Morrow County Weed Supervisor a list of the suppliers that will be
12 supplying the aggregate used in construction in Morrow County. The certificate holder
13 shall ensure that said suppliers provide the Morrow County Weed Supervisor reasonable
14 access to the aggregate sites for inspection for weeds.

15 [GEN-LU-01]

16
17 **Land Use Condition 2:** For facility components in Morrow County, the certificate holder
18 shall design the facility to comply with the following setback distances
19 and other requirements:

20 Significant Resource Overlay Zone (MCZO Section 3.200(D)(3)(b))

- 21 a. Buildings and the fixed bases of the transmission line towers shall be setback
22 at least 100 feet from the high-water mark of all Goal 5 streams (i.e. Sand Hollow Creek,
23 Little Butter Creek, Butter Creek and Matlock Canyon Creek).

24 Sand Hollow Flood Plain Overlay Zone (MCZO Section 3.100(5.1-1))

- 25 b. Buildings and structures located within the multi-use area shall not be located within
26 the Sand Hollow Flood Plain Overlay Zone (see ASC Exhibit K Figure K-21) unless
27 anchored to prevent flotation, collapse or lateral movement of the structure.

28 In the EFU Zone (Based solely on certificate holder representations in the ASC)

- 29 c. Buildings and the fixed bases of the transmission line towers shall be setback
30 as follows:
- 31 (i) Front yards shall be set back at least 20 feet from minor collector
32 road rights-of-way, 30 feet from major collector road rights-of-way, 80 feet from
33 arterial road rights-of-way, and 100 feet from intensive agricultural uses;
- 34 (ii) Side yards shall be set back at least 20 feet from the property line, 30 feet for corner
35 lots, and 100 feet from intensive agricultural uses; and
- 36 (iii) Rear yards shall be set back at least 25 feet from the property line, and 100 feet
37 from intensive agricultural uses.
- 38 d. Buildings and the fixed bases of the transmission line towers shall be set back
39 at least 100 feet from the high-water mark of all streams and lakes.

40 In the General Industrial Zone (MCZO Section 3.070(D))

- 41 e. Buildings and the fixed bases of the transmission line towers shall be set back
42 at least 50 feet from arterial road rights-of-way, 30 feet from collector road rights of-
43 way, and 20 feet from lower-class road rights-of-way.

44 In the Port Industrial Zone (MCZO Section 3.073(D))

Oregon Energy Facility Siting Council

- 1 f. Buildings associated with the Longhorn Station and multi-use area, and the fixed bases
2 of the transmission line towers shall be setback as follows:
3 i. Front yards shall be set back at least 30 feet from the property line; buildings and
4 structures shall be setback at least 90 feet from the centerline of any public,
5 county, or state road;
6 ii. Rear and side yards shall be set back at least 10 feet from the property line.
7 [GEN-LU-02]

8
9 IV.E.1.2. Umatilla County

10
11 Facility components proposed within Umatilla County include approximately 40.8 miles of 500
12 kV transmission line, seven multi-use areas, 33.8 miles of new access roads, 36.8 miles of
13 substantially modified existing roads, 41 pulling and tensioning sites, one light-duty fly yard,
14 and two communication station.¹⁷⁶ There are no alternate routes or facility components
15 locations requested for approval in Umatilla County. The locations of facility components are
16 represented in ASC Exhibit K Figure K-28, and Figure 6 below.
17

¹⁷⁶ As described in ASC Exhibit B, multi-use areas would be approximately 30 acres in size and would include construction field offices, parking areas, construction vehicle maintenance area, helicopter operations (helipads), explosives storage, hazardous materials storage, water storage tank, portable concrete batch plant, concrete washout station, gravel tire scrub area, noxious weed wash-off station, and bulk materials storage area.

Oregon Energy Facility Siting Council

1 **Figure 6: Umatilla County Zoning and Facility Components**

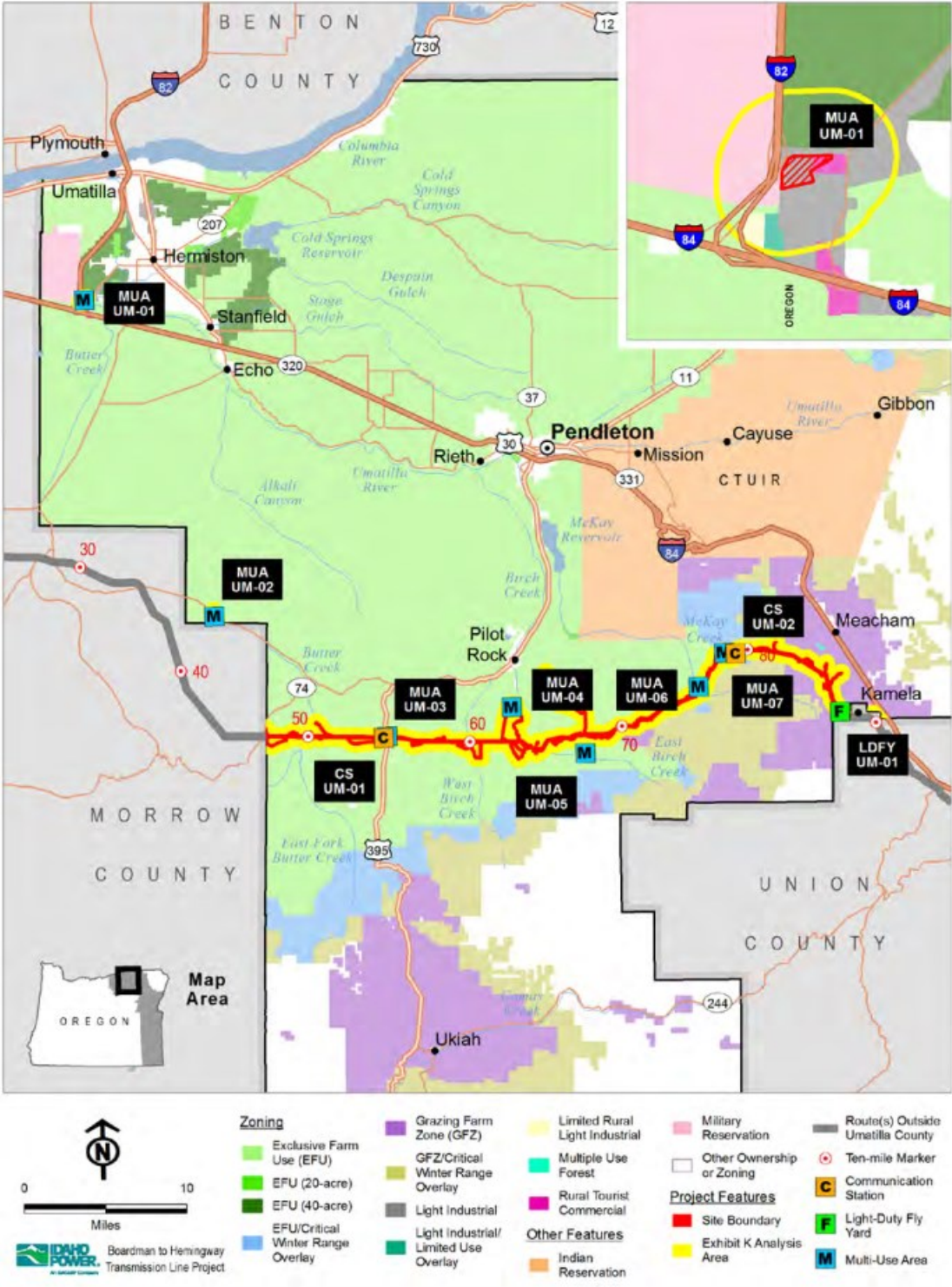

2
 3
 4

Oregon Energy Facility Siting Council

1 The above-described facility components proposed in Umatilla County would be located on
2 land zoned Exclusive Farm Use/Critical Winter Range (Overlay), Grazing Farm Zone/Critical
3 Winter Range (Overlay), Light Industrial, and Rural Tourist Commercial. Facility components
4 within each zone (with proposed land use category denoted in parenthesis) are as follows:

5

6 Exclusive Farm Use Zone
7 (Utility Facility Necessary for Public Service)

8 31 miles of 500 kV transmission line (3.1 miles within Critical Winter Range (CWR) Overlay)
9 28.9 miles of substantially modified roads; 29.6 miles of new roads (1.2 miles of
10 substantially modified road, and 1.8 miles of new road within CWR Overlay)
11 6 multi-use areas (1 multi-use area within CWR Overlay)
12 33 pulling and tensioning sites (3 pulling and tensioning sites within CWR Overlay)
13 2 communication station (1 communication station within CWR Overlay)

14

15 Grazing Farm Zone
16 (Construction of new utility facilities, including transmission lines and towers, necessary for
17 public service as provided in Section 152.617(l)(C))

18 9.9 miles of 500 kV transmission line (2.8 miles within Critical Winter Range (CWR) Overlay)
19 8.0 miles of substantially modified roads; 4.3 miles of new roads (1.9 miles of substantially
20 modified roads, and 1.6 miles of new roads within CWR Overlay)
21 8 pulling and tensioning site (1 pulling and tensioning site would contain a helipad)
22 1 light-duty fly yard

23

24 Light Industrial Zone (Construction of..temporary storage, and processing sites)

25 1 (portion of) multi-use area

26

27 Rural Tourist Commercial Zone (Construction of..temporary storage, and processing sites)

28 1 (portion of) multi-use area

29

30 There are no alternative routes or facility components proposed in Umatilla County. As
31 presented in ASC Exhibit K, the facility would not cross or be located within any designated
32 Special Flood Hazard Areas within Umatilla County; therefore, there are no flood hazard area
33 development requirements applicable to the facility.¹⁷⁷

34

35 Applicable substantive criteria for facility components in Umatilla County, in effect on the date
36 the applicant submitted the pASC (February 27, 2013), are presented in Table LU-2 below.

¹⁷⁷ B2HAPPDoc8-007 DPO Special Advisory Group Comment Umatilla County Waldher 2019-08-21. Re: comments on flood plain permit.

Oregon Energy Facility Siting Council

Table LU-2: Applicable Substantive Criteria for Facility Components in Umatilla County

Umatilla County Development Code (UCDC)¹	
<i>Exclusive Farm Use Zone</i>	
Section 152.059	Land Use Decisions
<i>Grazing Farm Zone</i>	
Section 152.085	Conditional Uses Permitted
<i>Light Industrial Zone</i>	
Section 152.303	Conditional Uses Permitted
Section 152.304	Limitations on Use
Section 152.306	Dimensional Standards
<i>Rural Tourist Commercial Zone</i>	
Section 152.283	Conditional Uses Permitted
Section 152.284	Limitations on Use
Section 152.286	Dimensional Standards; Setbacks
<i>General Provisions</i>	
Section 152.010	Access to Buildings
Section 152.016	Riparian Vegetation
Section 152.017	Conditions for Development Proposals
Section 152.439	Historical, Archeological or Cultural Site/Structure Overlay; Criteria for Review
Section 152.456	Critical Winter Range Overlay; Applicability
Goal 5	Technical Report D-63
Umatilla County Comprehensive Plan	
Open Space, Scenic and Historic Areas, and Natural Resources Element - Finding 37; Policy 37	
Public Facilities and Services Element - Finding 19; Policy 19	
Transportation Element - Finding 20; Policy 20	
Notes:	
1. ASC Exhibit K Table K-13 includes “potentially applicable substantive criteria” identified by the SAG and the applicant. The evaluation of applicable substantive criteria by county is based on the table above, and omits some potentially applicable substantive criteria identified by the applicant. Specifically, as evaluated in this section, the Council finds that ancillary facilities to the transmission line be evaluated as part of the utility facility, and therefore separate provisions that would apply to helipads, roads and batch plant, as individual uses, would not apply and therefore were not evaluated including UCDC 152.060, 152.061, 152.086, 152.616, 152.617, 152.062, 152.063, 152.545, 152.546, 152.547, 152.560, 152.061, 152.062. However, Council considers that the applicant demonstrates consistency with the requirements of these provisions.	

1
2
3
4

The following analysis addresses the applicant’s ASC Exhibit K evaluation of compliance with applicable substantive criteria.

Oregon Energy Facility Siting Council

1 **Umatilla County Zoning Ordinance**

2

3 *Umatilla County Development Code Chapter 152 Exclusive Farm Use Zone, EFU*

4

5 Facility components within EFU/critical winter range (CWR) overlay zoned land in Umatilla
6 County would include up to 31 miles of a single-circuit 500 kV transmission line with structures
7 that could extend up to 200-feet in height. The applicant identifies that ancillary facilities to the
8 transmission line located within EFU-zoned land would include 29.6 miles of new access roads,
9 28.9 miles of substantially modified existing roads, six multi-use areas, and two communication
10 stations.¹⁷⁸ An evaluation of the applicable substantive criteria for these uses within EFU-zoned
11 land is presented below.

12

13 UCDC 152.059: Land Use Decision and Zoning Permit

14

15 *In an EFU zone the following uses may be permitted through a land use decision via*
16 *administrative review (§152.769) and subject to the applicable criteria found in §152.617.*
17 *Once approval is obtained a zoning permit (§ 152.025) is necessary to finalize the decision.*
18 *****

19

20 *(C) Utility facilities necessary for public service, including wetland waste treatment systems*
21 *but not including commercial facilities for the purpose of generating electrical power for*
22 *public use by sale or transmission or communication towers over 200 feet in height. A utility*
23 *facility necessary for public service may be established as provided in ORS 215.275 and in §*
24 *152.617(II)(7).*

25

26 UCDC 152.059(C) establishes that utility facilities necessary for public service may be permitted
27 through a land use decision in the EFU zone, subject to UCDC 152.769 administrative review;
28 and compliance with applicable criteria in ORS 215.275 and UCDC 152.617(II)(7). UCDC 152.059
29 also specifies that a zoning permit under UCDC 152.025 is necessary for uses permitted in EFU
30 zoned land; applicable UCDC 152.059(C) zoning requirements are reflected in Land Use
31 Condition 3 below.

32

33 As described in ASC Exhibit K, facility components within EFU/CWR overlay-zoned land in
34 Umatilla County would include 31 miles of 500 kV transmission line. In addition, the applicant
35 proposes 29.6 miles of new access roads, 28.9 miles of substantially modified existing roads, six
36 multi-use areas, and two communication stations, which based on a 2001 and 2005 court

¹⁷⁸ In ASC Exhibit K, the applicant describes that Umatilla County identified UCDC Sub-section 152.060(G) *Personal Use Airports* as potentially applicable to the helipads to be located within each of six multi-use areas in EFU-zoned land. Because the multi-use area is an ancillary facility to the facility, the Council evaluates all facility components within EFU zoned land as a utility facility necessary for public service. In the alternative, however, the applicant provides a compliance demonstration if UCDC Sub-section 15.2060(G) is determined applicable, which is incorporated into ASC Exhibit C, K and the draft Helicopter Use Plan (Public Services Condition 3, to be provided to the Department and applicable counties prior to helipad use).

Oregon Energy Facility Siting Council

1 decision, the applicant asserts should be considered under the “utility facility necessary for
2 public service” land use category.¹⁷⁹ The Council agrees and finds that the facility components
3 located in EFU-zoned land would be a land use decision use under UCDC 152.059(C).
4

5 Notwithstanding the language in the County’s code, the conditional use requirements beyond
6 those that are consistent with ORS 215.275 are not applicable to the facility because, as a utility
7 facility necessary for public service under ORS 215.283(1)(c), the use is permitted subject only
8 to the requirements of ORS 215.275 and the County cannot impose additional approval criteria.
9 Therefore, the conditional use requirements of UCDC 152.617 do not apply.¹⁸⁰ UCDC 152.769
10 provides procedural requirements for administrative review of uses permitted outright, which
11 do not apply when Council makes the land use decision.
12

13 Based on the analysis presented above, facility components within EFU-zoned land would be a
14 use permitted outright and would require a zoning permit. The Council imposes Land Use
15 Condition 3 in accordance with UCDC 152.059.
16

17 Facility components would be located in EFU-zoned land across five Oregon counties including
18 Morrow, Umatilla, Union, Baker, and Malheur. Therefore, for these locations, the land use
19 compliance evaluation is limited to ORS 215.275, as presented in Section IV.E.2.1., *ORS 215.283*
20 *and ORS 215.275 (Exclusive Farm Use Requirements)* of this order.¹⁸¹
21

22 *Umatilla County Development Code Chapter 152 Grazing/Farm Zone, GF*
23

24 Facility components proposed to be located in Umatilla County Grazing/Farm (GF) zoned land
25 include approximately 9.9 miles of transmission line, 4.3 miles of new access road, 8.0 miles of
26 substantially modified existing access roads, and one light-duty fly yard. An evaluation of
27 applicable substantive criteria for these proposed uses within GF zoned land is presented
28 below.
29

30 The GF zone in Umatilla County is a hybrid zone that includes forested land, agricultural land,
31 and rangeland. Umatilla County Planning Department directed the applicant to analyze facility
32 components as located on Goal 4 forested lands within the GF zone.
33

¹⁷⁹ See *Save Our Rural Or. v. Energy Facility Siting Council*, 339 Or. 353, 384 (2005) (upholding Council’s determination that ancillary facilities are considered “utility facilities necessary for public service”); *Cox v. Polk County*, 174 Or. Ct. App. 332, 343-44 (2001) (“utility facilities necessary for public service” may include ancillary or off-site equipment).

¹⁸⁰ In ASC Exhibit K, the applicant provides a compliance demonstration with UCDC 152.617, 152.062, and 152.063, which the Department reviewed and concurs that the analysis represents consistency with the standards.

¹⁸¹ Although beyond what is required to demonstrate compliance with ORS 215.275, the applicant performed a county-specific alternatives analysis. Please refer to ASC Exhibit K Section 6.5.5. for additional information specific to Umatilla County.

Oregon Energy Facility Siting Council

1 UCDC 152.085: Conditional Uses Permitted

2

3 *In the GF Zone, the following uses may be permitted conditionally via administrative review*
4 *(§ 152.769), subject to the requirements of § 152.086, applicable supplementary regulations*
5 *in §§ 152.010 through 152.016 and §§ 152.545 through 152.562, and applicable §§ 152.610*
6 *through 152.615. Specific standards for some of the conditional uses listed below are*
7 *contained in § 152.616. A zoning permit is required following the approval of a conditional*
8 *use pursuant to § 152.025. Existing uses classified as conditional use and listed in this*
9 *section may be expanded subject to administrative review and subject to the requirements*
10 *listed in this section, except expansions on a parcel or tract meeting the definition of high*
11 *value farmland will not be permitted.*

12 ***

13 *(R) Construction of new utility facilities, including transmission lines and towers, necessary*
14 *for public service as provided in § 152.617(I)(C).*

15

16 UCDC 152.085(R) identifies new utility facilities necessary for public service, defined in UCDC
17 Chapter 152.617(1)(C) as commercial utility facilities for the purpose of generating and
18 distributing power for public use by sale, as a conditional use permitted on GF zoned land,
19 subject to the requirements of UCDC 152.086, 152.010 through 152.016, 152.545 through
20 152.562, 152.610 through 152.615, 152.616, and 152.025.

21

22 The applicant describes that Umatilla County identified UCDC 152.085(R) as potentially
23 applicable, but then argues that because it applies to commercial utility facilities for the
24 purpose of generating and distributing power, it would not apply to the non-energy generating
25 facility, or specific non-generating facility components proposed to be located in GF-zoned land.
26 The Council agrees and concludes that UCDC 152.085(R) does not apply to facility components
27 proposed to be located in GF zoned land. However, it is noted that in the absence of UCDC
28 152.085(R), there are no land use categories within UCDC 152.085 for the facility. However, in
29 the absence of applicable local substantive criteria, state rules apply. Because facility
30 components would be located in forest lands, OAR Chapter 660, Division 006 would apply. In
31 particular, LCDC Chapter 660 establishes authorized uses within forest lands as inclusive of
32 transmission lines within a 100 foot right-of-way, state rules would apply directly. The applicant
33 further identifies that the UCDC GF zone provisions do not include a Goal 4 analysis
34 methodology applicable to Goal 4 forest lands; therefore, the applicable requirements for
35 facility components in GF zoned land are the directly applicable administrative LCDC Chapter
36 660 for uses authorized in forest zones, as evaluated in Section IV.E.2.3. *OAR 660-006-0025* of
37 this order.

38

39 *Umatilla County Development Code Chapter 152 Light Industrial Zone, LI*

40

41 The facility would include one temporary multi-use area within Umatilla County's LI zone, as
42 presented in ASC Figure K-33. The temporary multi-use area would primarily be used for
43 equipment and vehicle storage. Ancillary uses to the primary use (i.e. equipment and vehicle
44 storage) would include a helipad for helicopter operations supporting equipment, laborer and

Oregon Energy Facility Siting Council

1 material delivery; fuel and lubricant storage (1,000-gallon aboveground storage tank (AST) for
2 gasoline; 1,000-gallon AST for diesel fuel; 500-gallon AST diesel fuel for the batch plant); and
3 temporary batch plant operation.¹⁸²

4
5 UCDC 152.303(A): Conditional Uses Permitted

6
7 *In a LI Zone, the following uses and their accessory uses are permitted, conditionally, subject*
8 *to the requirements of §§ 152.610 through 152.616, and upon the issuance of a zoning*
9 *permit:...*

10
11 *(19) Construction of . . . temporary storage, and processing sites;*

12
13 UCDC 152.303 establishes conditionally permitted uses within Light Industrial (LI) zoned land
14 and requires permitted uses to satisfy the requirements in UCDC 152.610 through 152.616, and
15 obtain a zoning permit.^{183,184} UCDC 152.303(A)(19) identifies construction of "...temporary
16 storage, and processing sites" as a conditionally permitted use in LI zoned land.

17
18 The applicant proposes a temporary multi-use area, of which a portion would be located in LI
19 zoned land, and requests that the use be evaluated under UCDC 152.303(A)(19), as provided
20 above. As explained in ASC Exhibit K, temporary multi-use areas would be used for equipment
21 and fuel storage, and could include temporary operation of a mobile batch plant during
22 transmission line foundation construction (i.e. activity considered aggregate processing).
23 Therefore, based on these uses, and because it is approximately 30 miles from other facility
24 components proposed in Umatilla County, the Council evaluates this multi-use area separately
25 from the utility facility as a temporary storage and processing site under UCDC 152.303(A)(19)
26 and finds that it is a conditionally permitted use within LI zoned land. Further, the Council
27 imposes Land Use Condition 3 requiring that, prior to construction in Umatilla County, the
28 applicant demonstrate that a zoning permit has been obtained for the temporary multi-use
29 area.

30

¹⁸² As explained in ASC Exhibit G, fuel ASTs would be located within secondary containment consisting of lined soil berms with capacity of at least 10 percent greater than the volume of the AST. The dimensions of the spill containment area would vary based on the volume of the materials stored with a capacity of at least 10 percent greater than the volume of materials stored.

¹⁸³ In ASC Exhibit K, the applicant provides UCDC 152.303(A)(19) as provided above, which references UCDC 152.610 through 152.616. However, instead of UCDC 152.610 through 152.616, the applicant provides zoning provision language for 152.303 through 152.306, which are the current code provisions referenced in UCDC dated August 2018. The Council evaluates the code referenced in ASC Exhibit K.

¹⁸⁴ UCDC 152.610 through 152.614 contain procedural requirements for conditionally permitted uses, which are superseded by the procedural requirements in OAR Chapter 345 Division 15. UCDC 152.615 contains additional restrictions the county could impose on conditionally permitted uses, and UCDC 152.616 contains standards for review of conditionally permitted uses, but does not establish standards of review for the temporary multi-use area evaluated as "construction of rest areas, weigh stations, temporary storage and processing sites."

Oregon Energy Facility Siting Council

1 UCDC 152.303(B): General Criteria

2
3 *The following general criteria shall be used to review all conditional uses listed in the LI*
4 *Zone, notwithstanding any other criteria listed in this chapter for a particular use:*

- 5 *(1) The use will be compatible with other uses allowed in a LI Zone;*
6 *(2) The use will be in conformance with policies listed in the text of the Comprehensive Plan;;*
7 *(3) The use would not have an adverse impact on existing industrial uses in that it would not*
8 *be incompatible with the noise, dust, vibrations and odors that may emanate from or be*
9 *caused by the existing adjacent industrial uses.*

10
11 UCDC 152.303(B) establishes general criteria for conditional uses permitted in LI zoned land
12 including a demonstration that the use would be compatible with other allowed uses; that the
13 use would be consistent with applicable Comprehensive Plan policies; and, that the use would
14 not have adverse impacts, or be incompatible with, existing industrial uses.

15
16 The proposed temporary multi-use area would include use and storage of construction
17 equipment, transmission line structures, and worker vehicles, which is similar to the allowable
18 use under UCDC 152.302(B)(8) for a haul and truck yard or terminal. Additionally, as described
19 by the applicant, uses surrounding the multi-use area include County Road 1234, large
20 industrial and shipping distribution facilities to the east and south, and I-82 to the west. The
21 Hermiston Generating Plant is less than one-quarter mile to the east. These industrial uses are
22 similar to and would be consistent with the nature of activity proposed at the multi-use area.
23 Based on the proposed temporary use of the multi-use area, the Council finds that the use
24 would be compatible with other adjacent uses in the LI zone.

25
26 Policies listed in the Comprehensive Plan applicable to the LI zone include providing an
27 attractive zone for industry by providing direct access to the freeway system. The proposed
28 multi-use area was selected based on its location and access to the highway. Therefore, the
29 Council finds that the proposed use would be in conformance with applicable Comprehensive
30 Plan policies.

31
32 The proposed multi-use area would generate dust, noise and vibration consistent with other
33 allowable uses within LI zone, and therefore would be expected to be compatible with adjacent
34 uses. Therefore, for these reasons, the Council finds that the proposed temporary multi use
35 area would satisfy UCDC 152.303(B) general criteria.

36
37 UCDC 152.304: Limitations on Use

- 38
39 *(A) All business, commercial and industrial activities, and storage allowed in an LI Light*
40 *Industrial Zone shall be conducted wholly within a building or shall be screened from*
41 *view from adjacent public roads or surrounding properties in farm, residential or*
42 *commercial zones, unless the entire activity is conducted more than 500 feet from said*
43 *surrounding property or road. Outdoor storage of farm and forest products or*
44 *equipment shall not be subject to this limitation;*

Oregon Energy Facility Siting Council

1 (B) *All off-street loading areas shall be screened from view if adjoining properties are in a*
2 *residential zone;*

3 (C) *All noise, vibration, dust, odor, smoke, appearance or other objectionable factors*
4 *involved in any activity shall comply with appropriate state and federal regulations.*

5

6 UCDC 152.304 requires that views of permitted uses on LI zoned land be screened, or setback
7 500 feet, from surrounding properties or roads; and, that noise, vibration, dust odor, smoke
8 and other objectionable factors adhere to applicable state and federal requirements. UCDC also
9 requires that views of off-street loading be screened if adjoining properties are in a residential
10 zone, which, for the proposed site of the temporary multi-use area, would not apply as there
11 are no adjacent residential zoned areas.

12

13 The temporary multi-use area site would be surrounded by County Road 1234 to the north and
14 I-82 to the west. In ASC Exhibit K, the applicant describes that Umatilla County Planning
15 Department interprets the setback requirement to be inapplicable to temporary facilities.¹⁸⁵
16 Because it is unclear why only some UCDC LI zone provisions would apply to the temporary
17 multi-use area and because providing screening of the multi-use area uses (e.g. helicopter use
18 and batch plant operations, and general activities related to equipment delivery and storage),
19 the Council considers visibility screening or a 500-foot setback to provide necessary safety
20 precautions for vehicles travelling on the above described roads, which appear to be within 500
21 feet of the proposed site. In ASC Exhibit B, the applicant describes that multi-use areas would
22 be fenced, with locked gates. However, it is not clear whether the fence would include visibility-
23 reducing screens. Therefore, the Council imposes Land Use Condition 5 to ensure that the
24 multi-use area include a visibility obscuring fence or is designed to limit activities within 500
25 feet of adjacent public roads.

26

27 UCDC 152.304 requires that all noise, vibration, dust, odor, smoke, appearance or other
28 objectionable factors involved in any activity must comply with appropriate state and federal
29 regulations. The applicant commits to complying with all required federal and state regulations.
30 More specifically, though, the applicant identifies that an Air Contaminant Discharge Permit
31 (ACDP) would be obtained from the Oregon Department of Environmental Quality for the
32 temporary mobile batch plant that would potentially be operated within the multi-use area.
33 The ACDP would include requirements and limits applicable to dust and smoke. Condition 3
34 would ensure that, prior to construction, the applicant provide copies of all permits obtained
35 and, during construction, provide records demonstrating compliance with the non-site
36 certificate governed permit requirements. The applicant would not obtain any other permits
37 that would limit noise and vibration, and based on review of ASC Exhibit CC, there are no other
38 state or federal requirements applicable to the facility that would limit noise and vibration at
39 the temporary multi-use area. Therefore, based on compliance with Land Use Condition 3, the
40 Council finds that the temporary multi-use area would satisfy the UCDC 152.304 use limitations.

41

¹⁸⁵ ASC Exhibit K, page K-172; May 12, 2016 letter from Umatilla County Planning Department.

Oregon Energy Facility Siting Council

1 UCDC 152.306: Dimensional Standards; Lot Size; Minimum Lot Width

2
3
4
5
6
7
8
9

- In a LI Zone, the following dimensional standards shall apply:*
- (A) Lot size. The minimum lot size shall be one acre unless written proof from the Department of Environmental Quality is provided which shows that an approvable subsurface disposal system can be located on less than one acre;*
 - (B) Minimum lot width. The minimum average lot width shall be 100 feet with a minimum of 25 feet fronting on a dedicated county or public road or state highway;*

10 UCDC 152.306 establishes dimensional standards, lot size and minimum lot width for permitted
11 uses within LI zoned land. The applicant asserts that these provisions would only apply if a
12 partition was needed, which is not expected, and even if it were, would be obtained directly
13 from the county. Because any future partition would not be subject to and governed by the site
14 certificate, the Council concludes that UCDC 152.306 is not applicable.

15
16 UCDC 152.306(C): Setback Requirements

17
18
19
20
21
22
23
24
25
26
27

- The minimum setback requirements shall be as follows:*
- (1) Front yard: 20 feet, except if the front yard area is used for off-street parking space, then the front yard shall be a minimum of 40 feet;*
 - (2) Side yard: 20 feet;*
 - (3) Rear yard: 20 feet;*
 - (4) The minimum side and rear yard setbacks may be modified upon the request of a property owner, pursuant to § 152.625 through 152.630. Under no circumstance shall the setback requirements be modified when the reduced setback would adjoin residentially zoned property.*

28 UCDC 152.306(C) establishes minimum front, side and rear yard setback distances of 20 feet for
29 permitted uses in LI zoned land. The applicant represents that Umatilla County interprets UCDC
30 152.306(C) setback requirements to be inapplicable to temporary uses, including the temporary
31 multi-use area. However, because the temporary multi-use area may include helicopter and
32 batch plant operations, and other general construction equipment and material delivery and
33 storage, the Council considers setbacks to provide necessary distance between the proposed
34 use and adjacent properties. Therefore, the Council finds that UCDC 152.306(C) would apply
35 and impose setback limitations in Land Use Condition 5 consistent with UCDC 152.306(C) to
36 demonstrate compliance with the requirements.

37
38 UCDC 152.306(D): Stream Setback

39
40
41
42
43
44

- To permit better light, air, vision, stream or pollution control, protect fish and wildlife areas, and to preserve the natural scenic amenities and vistas along the streams, lakes and wetlands, the following setbacks shall apply:*
- (1) All sewage disposal installations, such as septic tanks and septic drainfields, shall be setback from the mean high-water line or mark along all streams, lakes or wetlands a*

Oregon Energy Facility Siting Council

1 *minimum of 100 feet, measured at right angles to the high-water line or mark. In those*
2 *cases where practical difficulties preclude the location of the facilities at a distance of*
3 *100 feet and the DEQ finds that a closer location will not endanger health, the Planning*
4 *Director may permit the location of these facilities closer to the stream, lake or wetland,*
5 *but in no case closer than 50 feet.*

6 *(2) All structures, buildings or similar permanent fixtures shall be set back from the high-*
7 *water line along all streams, lakes or wetlands a minimum of 100 feet measured at right*
8 *angles to the high-water line or mark.*

9
10 UCDC 152.306(D) establishes 100 foot setbacks from the high-water line or mark to streams,
11 lakes or wetlands to permitted uses in LI zoned land. The applicant represents that Umatilla
12 County interprets UCDC 152.306(C) setback requirements to be inapplicable to temporary uses,
13 including the temporary multi-use area. However, because the temporary multi-use area would
14 include helicopter and batch plant operations, and other general construction equipment and
15 material delivery and storage, the Council considers setbacks to provide necessary protection
16 from potential runoff resulting from activities at the multi-use area. However, based on review
17 of ASC Exhibit C Attachment C-2 Map 24, there are no streams, lakes or wetlands in the vicinity
18 of the proposed site. Therefore, while the Council considers that the setbacks would apply, a
19 condition specifying the setback to streams is not necessary given the lack of streams, lakes or
20 wetlands in the vicinity of the proposed site.

21
22 *Umatilla County Development Code Chapter 152 Subsection Rural Tourist Commercial Zone*
23 *RTC*

24
25 The facility would include a portion of a temporary multi-use area within Umatilla County's RTC
26 zone, as presented in ASC Figure K-34. The temporary multi-use area would primarily be used
27 for equipment and vehicle storage. Ancillary uses to the primary use of equipment and vehicle
28 storage may include a helipad for helicopter operations supporting equipment, laborer and
29 material delivery; fuel and lubricant storage (1,000-gallon aboveground storage tank (AST) for
30 gasoline; 1,000-gallon AST for diesel fuel; 500-gallon AST diesel fuel for the batch plant); and
31 temporary batch plant operation.¹⁸⁶

32
33 UCDC 152.283: Conditional Uses Permitted

34
35 *In an RTC Zone, the following uses and their accessory uses are permitted subject to the*
36 *requirements of §§152.610 through 152.616 and 152.284 through 152.286 of this chapter,*
37 *and upon the issuance of a zoning permit:...*

38
39 *(G) Construction of..temporary storage, and processing sites.*

¹⁸⁶ As explained in ASC Exhibit G, fuel ASTs would be located within secondary containment consisting of lined soil berms with capacity of at least 10 percent greater than the volume of the AST. The dimensions of the spill containment area would vary based on the volume of the materials stored with a capacity of at least 10 percent greater than the volume of materials stored.

Oregon Energy Facility Siting Council

1
2 UCDC 152.283 establishes conditionally permitted uses within RTC zoned land and requires
3 permitted uses to satisfy the requirements in UCDC 152.610 through 152.616, 152.284 through
4 152.286, and obtain a zoning permit.¹⁸⁷ UCDC 152.283(G) identifies construction of...temporary
5 storage and processing sites as a conditionally permitted use in RTC zoned land.¹⁸⁸
6

7 The applicant proposes a temporary multi-use area, of which a portion would be located in RTC
8 zoned land – the remaining portion would be located in LI zoned land, and requests that the
9 use be evaluated under UCDC 152.283(D) – utility facility as provided in UCDC 152.616(CCC). As
10 explained in ASC Exhibit K, multi-use areas would be used for equipment and fuel storage, and
11 could be used by a mobile batch plant during foundation construction. Therefore, based on
12 these uses, and because it is approximately 30 miles from other facility components proposed
13 in Umatilla County, the Council evaluates this multi-use area as a temporary storage and
14 processing site under UCDC 152.283(G) and find that it is a conditionally permitted use within
15 RTC zoned land. Further, the Council imposes Land Use Condition 3 requiring that, prior to
16 construction in Umatilla County, the applicant demonstrate that a zoning permit has been
17 obtained for the temporary multi-use area.
18

19 UCDC 152.284: Limitations on Uses
20

21 *In the RTC Zone, the following limitations on uses shall apply:*
22

- 23 (A) *Outside storage areas shall be screened with a site-obscuring fence so that the area shall*
24 *not be exposed to view from the traveling public and surrounding properties;*
25 (B) *Storage of scrap or salvage materials shall be prohibited.*
26 (C) *Except as provided in Paragraphs D and E of this Section, buildings shall not exceed*
27 *3,500 square feet of floor space.*
28 (D) *Motels and hotels that existed on July 1, 2005 may expand up to 35 units or up to 50% of*
29 *the number of existing units, whichever is larger, with no limitation on square footage.*
30 (E) *Structures that existed on July 1, 2005 may expand to a building size of 4,500 square feet*
31 *or to a size that is 50% larger than the building size that existed on July 1, 2005,*
32 *whichever is larger.*
33 (F) *Notwithstanding the size limitations for structures contained in this chapter, a lawfully*
34 *approved or lawfully constructed structure existing as of July 1, 2005 shall not be*

¹⁸⁷ UCDC 152.610 through 152.614 contain procedural requirements for conditionally permitted uses, which are superseded by the procedural requirements in OAR Chapter 345 Division 15. UCDC 152.615 contains additional restrictions the county could impose on conditionally permitted uses, and UCDC 152.616 contains standards for review of conditionally permitted uses, but does not establish standards of review for the temporary multi-use area evaluated as “construction of rest areas, weigh stations, temporary storage and processing sites.”

¹⁸⁸ In ASC Exhibit K, the applicant evaluates the temporary multi-use area as a “utility facility as provided in Section 152.616 (CCC)” under 152.283(D). However, as evaluated under 152.303(A) – uses within LI zone, because the temporary multi-use area would be more than 30 miles from the location of transmission structures within Umatilla County, the Council considers the appropriate land use category to be specific to the activities at the multi-use area (e.g. storage and processing) rather than the transmission line as a utility facility.

Oregon Energy Facility Siting Council

1 *considered a non-conforming use, and in the event the structure is destroyed or*
2 *substantially damaged, the structure may be restored to its prior lawfully approved size.*
3

4 UCDC 152.304 establishes limitations on conditionally permitted uses within RTC zoned land.
5 Applicable limitations include a requirement that outdoor storage areas be screened with a
6 site-obscuring fence; and restriction against the storage of scrap or salvage materials. In ASC
7 Exhibit K, the applicant argues that these provisions may not apply to temporary uses, such as
8 the temporary multi-use area.¹⁸⁹ However, because the temporary multi-use area site would be
9 surrounded by County Road 1234 to the north and I-82 to the west, the Council considers
10 visibility screening necessary to provide safety precautions for vehicles travelling on the above
11 described roads, which appear to be within 500 feet of the proposed site. In ASC Exhibit B, the
12 applicant describes that multi-use areas would be fenced, with locked gates. However, it is not
13 clear whether the fence would include site-obscuring screens. Therefore, the Council imposes
14 Land Use Condition 5 to ensure that the multi-use area in the RTC zone is properly screened
15 from views by travelling vehicles and from surrounding properties.

16
17 The primary use at the temporary multi-use area would be for temporary storage of equipment
18 and materials, including construction related waste. The Council finds that construction related
19 waste, such as packing materials, scrap conductors, and empty wire spools, not be considered
20 scrap or salvage materials. Moreover, if construction related waste is stored at the temporary
21 multi-use area, it would be stored for a short-term duration and then hauled offsite for
22 recycling or disposal at a landfill.

23
24 Based on the above analysis and reasoning, the Council finds that the temporary multi-use area
25 would satisfy the UCDC 152.284 use limitations.

26
27 UCDC 152.286: Dimensional Standards; Lot Size; Minimum Lot Width

28
29 *In an RTC Zone, the following dimensional standards shall apply:*

- 30 (A) *Lot size. The minimum lot size shall be one acre unless written proof from the*
31 *Department of Environmental Quality is provided that shows that an approvable*
32 *subsurface disposal system can be located on less than one acre;*
33 (B) *Minimum lot width. The minimum average lot width shall be 100 feet with a minimum of*
34 *25 feet fronting on a dedicated county or public road or state highway;*
35 (C) *No building shall be located closer than 20 feet from a property line, except on the*
36 *street/road side of a corner lot used for a side yard the setback shall be 55 feet from the*
37 *center line of the road, highway, or easement, or 25 feet from the property line,*
38 *whichever is greater. The minimum side and rear yard setbacks may be modified upon*
39 *the request of a property owner, pursuant to § 152.625 through 152.630. Under no*
40 *circumstance shall the setback requirements be modified when the reduced setback*
41 *would adjoin residentially zoned property.*

¹⁸⁹ ASC Exhibit K, page K-172; May 12, 2016 letter from Umatilla County Planning Department.

Oregon Energy Facility Siting Council

- 1 (D) To permit better light, air, vision, stream or pollution control, protect fish and wildlife
2 areas, and to preserve the natural scenic amenities and vistas along the streams, lakes
3 or wetlands, the following setbacks shall apply:
4 (1) All sewage disposal installations, such as septic tanks and septic drainfields, shall be
5 set back from the mean high-water line or mark along all streams, lakes or wetlands
6 a minimum of 100 feet measured at right angles to the high water line or mark. In
7 those cases where practical difficulties preclude the location of the facilities at a
8 distance of 100 feet and the DEQ finds that a closer location will not endanger
9 health, the Hearings Officer may permit the location of these facilities closer to the
10 stream, lake or wetland, but in no case closer than 50 feet;
11 (2) All structures, buildings or similar permanent fixtures shall be set back from the high-
12 water line or mark along all streams, lakes or wetlands a minimum of 100 feet
13 measured at right angles to the high-water line or mark.

14
15 UCDC 152.286 (A) and (B) describes the dimensional requirements for parcels in the RTC zone.
16 These provisions would apply only if the applicant were to require a partition of the impacted
17 RTC zoned parcel in Umatilla County. The applicant explains that it intends to secure easements
18 where necessary and does not expect to require the partitioning of any parcel in Umatilla
19 County. Because no partitions are proposed, UCDC 152.286(A) and (B) are not applicable to the
20 proposed multi-use area. Moreover, the applicant explains that in the event a partition
21 becomes necessary, the applicant would obtain approval of the partition directly from Umatilla
22 County, outside this siting process. Because any future partition would not be subject to and
23 governed by the site certificate, UCDC 152.283(A) and (B) are not applicable to this ASC.

24
25 UCDC 152.306(C) and (D) addresses setback requirements of 20 feet from a property line and
26 100 feet from structures or buildings to the high-water line or mark. In ASC Exhibit K, the
27 applicant asserts that the proposed multi-use area is not proposed to be located within 100
28 feet of any stream, lake or wetland. Therefore, while the Council finds that these criteria may
29 be considered applicable to the proposed use, it would not apply to the proposed site.

30
31 *UCDC General Provisions*

32
33 UCDC 152.010: Access to Buildings; Private Driveways and Easements

34
35 (A) Every building hereafter erected or moved shall be on a lot that abuts a public street or a
36 recorded easement. All structures shall be so located on lots as to provide safe and
37 convenient access for servicing, fire protection, and required off-street parking. In
38 commercial and industrial zones, access points shall be minimized. To accomplish this,
39 access shall be limited to one every 200 feet and shall be reviewed during the design
40 review stage or the conditional use hearing. If necessary to accomplish this, driveways
41 may be shared between two lots.

42 (B) Private driveways and easements that enter onto a public or county road or state or
43 federal highway shall be constructed of at least similar if not the same material as the
44 public or county road or state or federal highway to protect the edge of the road from

Oregon Energy Facility Siting Council

1 *rapid deterioration. The improvements shall extend at least 25 feet back from the edge*
2 *of the existing travel lane surface.*

3
4 UCDC 152.010 establishes general provisions for site and building access applicable within all
5 zones. Facility components in Umatilla County would include 7 temporary multi-use areas and 2
6 communication stations, which would include buildings or structures. To ensure compliance
7 with UCDC 152.010 requirements, the applicant proposes, and the Council imposes, Land Use
8 Condition 5.

9
10 UCDC 152.016: Riparian Vegetation; Wetland Drainage

11
12 *(A) The following standards shall apply for the maintenance, removal and replacement of*
13 *riparian vegetation along streams, lakes and wetlands which are subject to the*
14 *provisions of this chapter:*

15 *(1) No more of a parcel's existing vegetation shall be cleared from the setback and*
16 *adjacent area than is necessary for uses permitted with a zoning permit, accessory*
17 *buildings, and/or necessary access.*

18 *(2) Construction activities in and adjacent to the setback area shall occur in such a*
19 *manner so as to avoid unnecessary excavation and/or removal of existing vegetation*
20 *beyond that required for the facilities indicated in subdivision (A)(1) above. Where*
21 *vegetation removal beyond that allowed in subdivision (A)(1) above cannot be*
22 *avoided, the site shall be replanted during the next replanting season to avoid water*
23 *sedimentation. The vegetation shall be of indigenous species in order to maintain the*
24 *natural character of the area.*

25 *(3) A maximum of 25% of existing natural vegetation may be removed from the setback*
26 *area.*

27 *(4) The following uses and activities are excepted from the above standards:...*

28
29 *(B) Minor drainage improvements necessary to ensure effective drainage on surrounding*
30 *agricultural lands shall be coordinated with the Oregon Department of Fish and Wildlife and*
31 *Soil and Water Conservation District. Existing drainage ditches may be cleared to original*
32 *specifications without review.*

33 UCDC 152.016 establishes standards for permitted uses in all zones that result in maintenance,
34 removal and replacement of riparian vegetation along streams, lakes and wetlands. Standards
35 include minimizing the extent of cleared vegetation within the designated 100-foot setback
36 area, limiting clearance of existing natural vegetation within the setback area to 25 percent,
37 and requiring that drainage improvements be coordinated with ODFW and the local Soil and
38 Water Conservation District.

39
40 The facility would result in removal, replacement and maintenance of riparian vegetation
41 during construction where temporary stream crossings are needed to support transmission line
42 installation. The applicant describes that, during temporary stream crossing activities,
43 vegetation in riparian zones may be thinned or temporarily removed. Temporary vegetation
44 impacts would be restored with indigenous species in the next replanting season as outlined in

Oregon Energy Facility Siting Council

1 the draft Reclamation and Revegetation Plan, as provided in Attachment P1-3 of this order.
2 Vegetation clearance and management would be conducted in accordance with the draft
3 Vegetation Management Plan, as provided in Attachment P1-4 of this order, which would
4 ensure minimization of natural vegetation removal within the setback area. The applicant,
5 however, requests the ability to remove more than 25 percent of natural vegetation within
6 riparian areas if necessary to maintain safe facility operations.

7
8 In addition, the applicant proposes to coordinate minor drainage improvements necessary
9 within proposed stream crossing areas with ODFW and the Soil and Water Conservation District
10 where required. To ensure compliance with the relevant UCDC 152.016 requirements, the
11 applicant proposes, and the Council imposes, Land Use Condition 5. Based on compliance with
12 Land Use Condition 5, the Council finds that the facility would comply with UCDC 152.016
13 standards.

14
15 UCDC 152.017: Conditions for Development Proposals

16
17 *(A) The proposed use shall not impose an undue burden on the public*
18 *transportation system. Any increase meeting the definition of significant change in trip*
19 *generation constitutes an undue burden.*

20
21 *For the purpose of this chapter, the following definitions shall apply unless the context*
22 *clearly indicates or requires a different meaning:...SIGNIFICANT CHANGE IN TRIP*
23 *GENERATION. A change in the use of the property, including land, structures or facilities,*
24 *or an expansion of the size of the structures or facilities causing an increase in the trip*
25 *generation of the property exceeding:*

- 26 *(1) for gravel surfaced County roads, 30 vehicles of less than 10,000 pounds Gross*
27 *Vehicle Weight (GVW) and/or 20 vehicles of greater than 10,000 pounds GVW;*
28 *(2) for paved County roads, 75 vehicles of less than 10,000 GVW; and*
29 *(3) for State paved Highways, 150 vehicles Of 10,000 pounds GVW or less and/or 100*
30 *vehicles of greater than 10,000 pounds GVW.*

31
32 *(B) For developments likely to generate a significant increase in trip generation, applicant*
33 *shall be required to provide adequate information, such as a traffic impact study or*
34 *traffic counts, to demonstrate the level of impact to the surrounding system. The scope*
35 *of the impact study shall be coordinated with the providers of the transportation facility.*
36 *Proposals that meet the requirements in §152.019(B) are subject to §152.019(C), Traffic*
37 *Impact Analysis Requirements.*

38 *(C) The applicant or developer may be required to mitigate impacts attributable to the*
39 *project. Types of mitigation may include such improvements as paving, curbing, bridge*
40 *improvements, drainage, installation or contribution to traffic signals, construction of*
41 *sidewalks, bikeways, accessways or paths. The determination of impact or effect should*
42 *be coordinated with the providers of affected transportation facilities;*

Oregon Energy Facility Siting Council

1 (D) *Dedication of land for roads, transit facilities, sidewalks, bikeways, paths, or accessways*
2 *may be required where the existing transportation system will be impacted by or is*
3 *inadequate to handle the additional burden caused by the proposed use.*
4

5 UCDC 152.017(A) requires that a permitted uses in all zones not impose a significant change in
6 trip generation (i.e. 30 to 75 vehicle trips per day on gravel and paved county roads, and 150
7 vehicle trips per day on State paved highways) within the local transportation system. UCDC
8 152.017(B) requires that, for uses likely to generate a significant increase in trip generation, an
9 impact assessment be provided and shall include proposed mitigation. As noted in ASC Exhibit
10 K, construction-related traffic in and around the multi-use areas would be temporary and would
11 not, then, result in a long term impact on the ability of the local transportation system to
12 provide adequate capacity to users. In addition, the applicant describes that in 2016, Umatilla
13 County Planning Director confirmed that the county would not require a traffic impact analysis
14 for temporary construction-related traffic impacts.

15
16 In Umatilla County, the applicant proposes 7 temporary multi-use areas. Construction-related
17 traffic would predominately occur from worker and material/equipment delivery vehicles
18 travelling to and from the multi-use areas, which are estimated to generate up to 130 vehicles
19 trips per day. Typical activities at multi-use areas would include material deliveries, show-up
20 sites for construction workers, and the dispatching of material to tower work areas. If a batch
21 plant is co-located at a multi-use area, concrete trucks would also generate daily trips during
22 foundation construction.

23
24 The applicant identifies that construction-related traffic in Umatilla County may result in 75 or
25 more vehicle trips per day, which would exceed the UCDC 152.003(2) limit for vehicular traffic
26 on county paved roads. The applicant proposes to address potential impacts to local roadways
27 through a Road Use Agreement and through implementation of measures outlined in the draft
28 Transportation and Traffic Plan, provided as Attachment U-2 of this order, and as imposed in
29 Public Services Condition 2. Based on compliance with Public Services Conditions 1, the Council
30 finds that the facility would satisfy UCDC 152.017.

31
32 *UCDC Historic, Archeological or Cultural Site/Structure Overlay Zone*

33
34 *UCDC 152.437(A): When a development, alteration or demolition is proposed for a HAC site*
35 *or structure, the Planning Director or Hearings Officer shall review the proposal to insure*
36 *that it meets the requirements of this section. A zoning permit is required for any alteration*
37 *or demolition of a HAC site or structure.*

38
39 UCDC 152.437(A) establishes requirements for proposed uses within the county's designated
40 Historic, Archeological or Cultural Site/Structure Overlay (HAC) zone, including a review by the
41 Planning Director if the proposed uses would alter or demolition a HAC site or structure. The
42 applicant asserts that the HAC zone is over 25 miles from the proposed site boundary and that
43 the county has not identified specific HAC sites or structures within the analysis area.
44 Therefore, the Council finds that, while potentially applicable to the facility, based on the

Oregon Energy Facility Siting Council

1 distance from the HAC zone to the proposed site boundary, the criterion does not apply to the
2 facility site.

3
4 *UCDC Critical Winter Range Overlay Zone, Section 152.458*

5
6 UCDC 152.458: Critical Winter Range Overlay Zone

7
8 *(A) Dwelling units shall be limited to a maximum density of three dwellings within a radius
9 of one half mile of any proposed dwelling. All requests for dwellings or land divisions that
10 will result in eventual placement of a dwelling, or administrative review of non-resource
11 dwellings, shall be referred to the Oregon Department of Fish and Wildlife (ODFW) for
12 review and recommendation.*

13 *(B) Dwellings shall be sited to minimize impact on critical winter range by application of the
14 following:...*

15
16 UCDC 152.458 establishes requirements for specific uses within the Critical Winter Range (CWR)
17 Overlay zone that would result in eventual placement of a dwelling, and administrative review
18 of non-resource dwellings. The CWR Overlay Zone was established for the protection of elk and
19 deer winter range, and aligns with ODFW's habitat designation.

20
21 Approximately 4.2 miles of the proposed 500 kV transmission line would cross CWR Overlay
22 Zone. However, the criteria under UCDC 152.458 for minimizing impacts with the CWR Overlay
23 Zone apply to dwellings, and therefore would not apply to the facility. As noted in ASC Exhibit K,
24 however, under the Council's Fish and Wildlife Habitat standard, the applicant evaluates
25 potential impacts to elk and deer winter range and proposes mitigation that, as described in
26 Section IV.H. *Fish and Wildlife Habitat* of this order, the Council finds would meet the standard.
27 Proposed mitigation includes compensatory mitigation for permanent and temporary habitat
28 impacts; restricting construction activities during sensitive deer and elk seasons (Dec 1 to
29 March 31) and imposing speed limits to reduce risk of vehicular collision. Therefore, while
30 UCDC 152.458 would not apply to the facility, the applicant demonstrates that the facility
31 would be consistent with the provisions to minimize potential impacts from development
32 within the CRW Overlay Zone.

33
34 *Umatilla County Goal 5 Resources*

35
36 The facility and site boundary would cross the following Goal 5 resources, as identified by
37 Umatilla County, and presented in ASC Exhibit K Figure K-35: five (5) waterfowl/furbearer areas
38 (Butter Creek, Bear Creek, West Birch Creek, East Birch Creek, and McKay Creek); four (4)
39 anadromous fish streams (Bear Creek, West Birch Creek, California Gulch Creek, and East Birch
40 Creek); a high density archaeological area near the Columbia River, and the southwest corner of
41 another high density area in the Blue Mountains; a medium density archaeological area; and, a
42 Big Game Critical Winter Range Habitat (included within CWR Overlay Zone, as described
43 above).

Oregon Energy Facility Siting Council

1 In ASC Exhibit K, the applicant represents that Umatilla County has not adopted any
2 Goal 5 protection program for furbearers and hunted non-game wildlife, or Goal 5 fish streams.
3 Nonetheless, as evaluated under UCDC 152.286 and 152.306 and imposed under Land Use
4 Condition 5 – requiring a 100-foot setback from structures to the high water mark of any
5 stream, lake or wetland; minimization of cleared vegetation; and, restoration and monitoring -
6 impacts to streams and riparian vegetation would be minimized.

7
8 As evaluated above, UCDC 152.435 through 152.443 are the only applicable provisions to HAC
9 sites within the Historic, Archeological or Cultural Site/Structure Overlay Zone UCDC. UCDC
10 152.436 defines a HAC site as “any historic, archeological or cultural site or structure, or
11 geographic area listed on the Umatilla County Register of Historic Landmarks or recognized as
12 significant by the County Comprehensive Plan and Technical Report.” Umatilla County has not
13 identified any specific HAC sites or structures included in the Goal 5 inventory within the
14 analysis area. As evaluated under the Council’s Historic, Cultural and Archeological Resources
15 standard in Exhibit S and Section IV.K., *Historic, Cultural and Archeological Resources* of this
16 order, the applicant conducted extensive analysis of historic, cultural, and archeological
17 resources in the analysis area (see Exhibit S, Section 3.2 [discussing survey methods]). However,
18 because Umatilla County has not adopted specific provisions for Goal 5 HAC sites, no additional
19 analysis is required to comply with the County’s Goal 5 planning goals for historic resources.

20
21 ***Umatilla County Comprehensive Plan (UCCP)***

22
23 **Open Space, Scenic and Historic Areas, and Natural Resources Element**

24
25 *Finding 37: Areas specifically set aside for natural resource exploitation, future development*
26 *of reservoirs, energy generation and transmission facilities, and industry will lower the cost*
27 *of eventual use as compared to allowing incompatible development on the same lands*
28 *before such eventual use.*

29
30 *Policy 37: The County shall ensure compatible interim uses provided through Development*
31 *Ordinance standards, and where applicable consider agriculturally designated land as open*
32 *space for appropriate and eventual resource or energy facility use.*

33
34 The Open Space, Scenic and Historic Areas, and Natural Resources Element – Finding 37, Policy
35 37 – establishes that, based on the potential for energy generation and transmission facilities to
36 lower the cost of eventual use of areas protected under the element, the County ensure
37 compatible development. The facility, including alternative routes, would predominately be
38 located on EFU zoned land within Umatilla County, which based on the above-referenced text,
39 may be considered open space appropriate for energy facility use. Based on the analysis
40 provided in Section IV.E.2.1., *ORS 215.283*, and *ORS 215.275* of this order and ASC Exhibit K
41 Section 4.0, Section 6.5.2.1, Section 6.5.2.2, and Section 6.5.5, the Council finds that
42 construction and operation of the facility would not significantly impact accepted farm
43 practices, including costs.

Oregon Energy Facility Siting Council

1 Therefore, because the facility would not result in significant adverse impacts to accepted farm
2 practices within the analysis area, and because agricultural lands may be considered open
3 space under this element, the Council finds that the facility would be consistent with UCCP
4 Open Space, Scenic and Historic Areas, and Natural Resources Element – Finding 37, Policy 37.

5
6 Public Facilities and Services Element

7
8 *Finding 19: Utility facilities can remove valuable resource lands and create development*
9 *problems for new developments and detract from existing development.*

10
11 *Policy 19: Where feasible, all utility lines and facilities shall be located on or adjacent to*
12 *existing public or private rights-of-way so as to avoid dividing existing farm or forest units;*
13 *and transmission lines should be located within existing corridors as much as possible.*

14
15 The Public Facilities and Services Element - Finding 19, Policy 19 – establish that, based on the
16 potential for utility facilities to remove valuable resource land and detract from existing
17 development, the county aim to permit utility lines and facilities adjacent to existing rights-of-
18 way or existing corridors, to the extent feasible. The applicant asserts that siting the facility
19 within or adjacent to existing public or private ROWs is not feasible due to minimum separation
20 distances for high voltage transmission lines as established by NERC and WECC reliability
21 requirements. However, the applicant describes that the route was designed to avoid dividing
22 existing farm or forest units, to the extent feasible. The Council finds that, while the facility
23 would not use existing ROWs, the applicant demonstrates that it evaluated feasibility of using
24 existing ROWs and therefore would be consistent with Public Facilities and Services Element -
25 Finding 19, Policy 19.

26
27 Transportation Element

28
29 *Finding 20: Major transmission lines (natural gas and electricity) traverse the county with*
30 *additional expansion proposed, and additional new lines or pipelines could be proposed*
31 *through the county.*

32
33 *Policy 20: The county will review right-of-way acquisitions and proposals for transmission*
34 *lines and pipelines so as to minimize adverse impacts to the community.*

35
36 The Transportation Element - Finding 20, Policy 20 – establishes that, based on the potential for
37 major transmission lines traversing the county to result in future development, the county
38 review ROW acquisitions for transmission lines to minimize adverse local impacts. As described
39 above, the applicant asserts that utilizing existing ROWs is not feasible due to minimum
40 separation distances for high voltage transmission lines as established by NERC and WECC
41 reliability requirements. However, the applicant underscores its planning history for the facility
42 through the Community Advisory Process (CAP) process, where the applicant worked
43 extensively with local landowners in the siting process. Moreover, Umatilla County is a Special
44 Advisory Group for the facility and has reviewed the ASC to date, and had the opportunity to

Oregon Energy Facility Siting Council

1 review the Department's prior recommendations. Therefore, through this process the county
2 reviewed the applicant's proposal and Council findings consistent with the Transportation
3 Element Finding 20 and Policy 20.

4
5 **Land Use Conditions – Umatilla County**

6
7 **Land Use Condition 3:** For facility components in Umatilla County, the certificate holder
8 shall:

- 9 a. Prior to construction of any phase or segment of the facility, provide to the Department
10 a copy of the following Umatilla-County issued permits:
- 11 i. Zoning Permit for each tax lot crossed by facility components evaluated as a Utility
12 Facility Necessary for Public Service (UCDC 152.059) including transmission line, new
13 roads, substantially modified roads, multi-use areas (including batch plant and
14 helipads), and communication stations in EFU-zoned land.
 - 15 ii. Installation of Utilities on County and Public Roads Permits.
 - 16 iii. Road Approach and Crossing Permits as determined necessary by County Public
17 Works Department.
- 18 b. If after construction commencement the certificate holder determines additional
19 County-approved permits are required, the certificate holder shall provide to the
20 Department a copy of those additional permits.
- 21 c. Prior to construction, provide to the Department and Umatilla County a copy of the
22 ODEQ issued Air Contaminant Discharge or General Permit for the mobile batch plant.
- 23 d. During construction, the certificate holder shall comply with all condition requirements
24 of permits identified under (a), (b), and (c) of this condition.

25 [GEN-LU-03]

26
27 **Land Use Condition 4:** Prior to construction of any phase or segment of facility components
28 in Umatilla County, the certificate holder shall work with the Public Works Department on
29 building standards for the road improvements and construction, and for any roads
30 constructed in forest lands in Umatilla County, the certificate holder will ensure road
31 construction is consistent with the Oregon Forest Practices Act.

32 [PRE-LU-01]

33
34 **Land Use Condition 5:** For facility components located in Umatilla County, the certificate
35 holder shall design the facility to comply with the following setback distances and other
36 requirements:

37 In All Zones:

- 38 a. Buildings, the fixed bases of transmission line towers, and new access roads shall be set
39 back from Class I streams at least 25-feet or one-half the stream width, whichever is
40 greater.
- 41 b. Permanent vegetation removal within the riparian zone of all Class I streams
42 shall retain 75% of all layers or strata of vegetation.

Oregon Energy Facility Siting Council

- 1 c. Within the transmission line right-of-way, a maximum of 25% of existing natural
2 vegetation along streams, lakes, and wetlands may be removed, unless removal of a
3 greater quantity of vegetation is necessary for reliability purposes.
- 4 d. The certificate holder shall coordinate with the Oregon Department of Fish and
5 Wildlife and Soil and Water Conservation District on minor drainage improvements
6 necessary to ensure effective drainage on surrounding agricultural lands. Existing
7 drainage ditches may be cleared to original specifications without review.
- 8 e. Access points to multi-use areas and communication stations shall be limited to one
9 every 200 feet.
- 10 f. New roads that enter onto a public or county road or state or federal highway
11 shall be constructed of at least similar if not the same material as the public or
12 county road or state or federal highway, and the material shall extend at least 25
13 feet back from the edge of the existing travel lane surface.
- 14 In the EFU Zone (Based solely on certificate holder representations in the ASC):
- 15 g. Buildings shall be setback as follows: (i) at least 30 feet from the property line
16 or private road easement boundary; or (ii) at least 60 feet from the center line of
17 the road, highway, or private road easement, whichever is greater.
- 18 h. Buildings and the fixed bases of the transmission line towers shall be set back
19 at least 100 feet from the high-water mark of all streams, lakes, and wetlands.
- 20 i. Parking lots shall be designed and operated as follows:
- 21 i. areas used for standing and maneuvering of vehicles at the multi-use areas will have
22 paved surfaces maintained adequately for all weather use and will be drained as to
23 avoid flow of water across public sidewalks;
- 24 ii. parking spaces along the outer boundaries of any multi-use area parking lot will be
25 contained by a curb at least four inches high and set back a minimum of four and
26 one-half feet from the property line, or by a bumper rail; and
- 27 iii. artificial lighting, if provided, will not create or reflect glare in a residential zone or
28 on any adjacent dwelling.
- 29 In the LI zone:
- 30 j. The temporary multi-use area shall include visibility-obscuring fencing or shall setback
31 the fence or limit areas of activity a minimum of 500 feet from adjacent public roads.
- 32 k. The temporary multi-use area shall be designed to comply with front, side, and rear yard
33 setbacks of 20 feet.
- 34 In the RTC Zone:
- 35 l. The temporary multi-use area shall include a visibility-obscuring fencing as necessary to
36 limit views of the area by travelling public and from surrounding properties.
- 37 [GEN-LU-04]

38
39 IV.E.1.3. Union County

40
41 Facility components proposed within Union County include approximately 39.9 miles of 500 kV
42 transmission line, three multi-use areas, 16.6 miles of new access roads, 37.5 miles of

Oregon Energy Facility Siting Council

1 substantially modified existing roads, and two communication stations.¹⁹⁰ There is an 18.5 miles
2 alternative 500 kV transmission line route segment, Morgan Lake alternative, and one
3 alternative communication station site requested for approval in Union County. The locations of
4 proposed and alternative facility components are represented in ASC Exhibit K Figures K-36 and
5 Figure 7, *Union County Zoning and Facility Component Locations* below.
6
7
8
9
10
11
12
13
14
15
16
17
18

¹⁹⁰ As described in ASC Exhibit B, multi-use areas would be approximately 30 acres in size and would include construction field offices, parking areas, construction vehicle maintenance area, helicopter operations (helipads), explosives storage, hazardous materials storage, water storage tank, portable concrete batch plant, concrete washout station, gravel tire scrub area, noxious weed wash-off station, and bulk materials storage area.

Oregon Energy Facility Siting Council

1 **Figure 7: Union County Zoning and Facility Components**

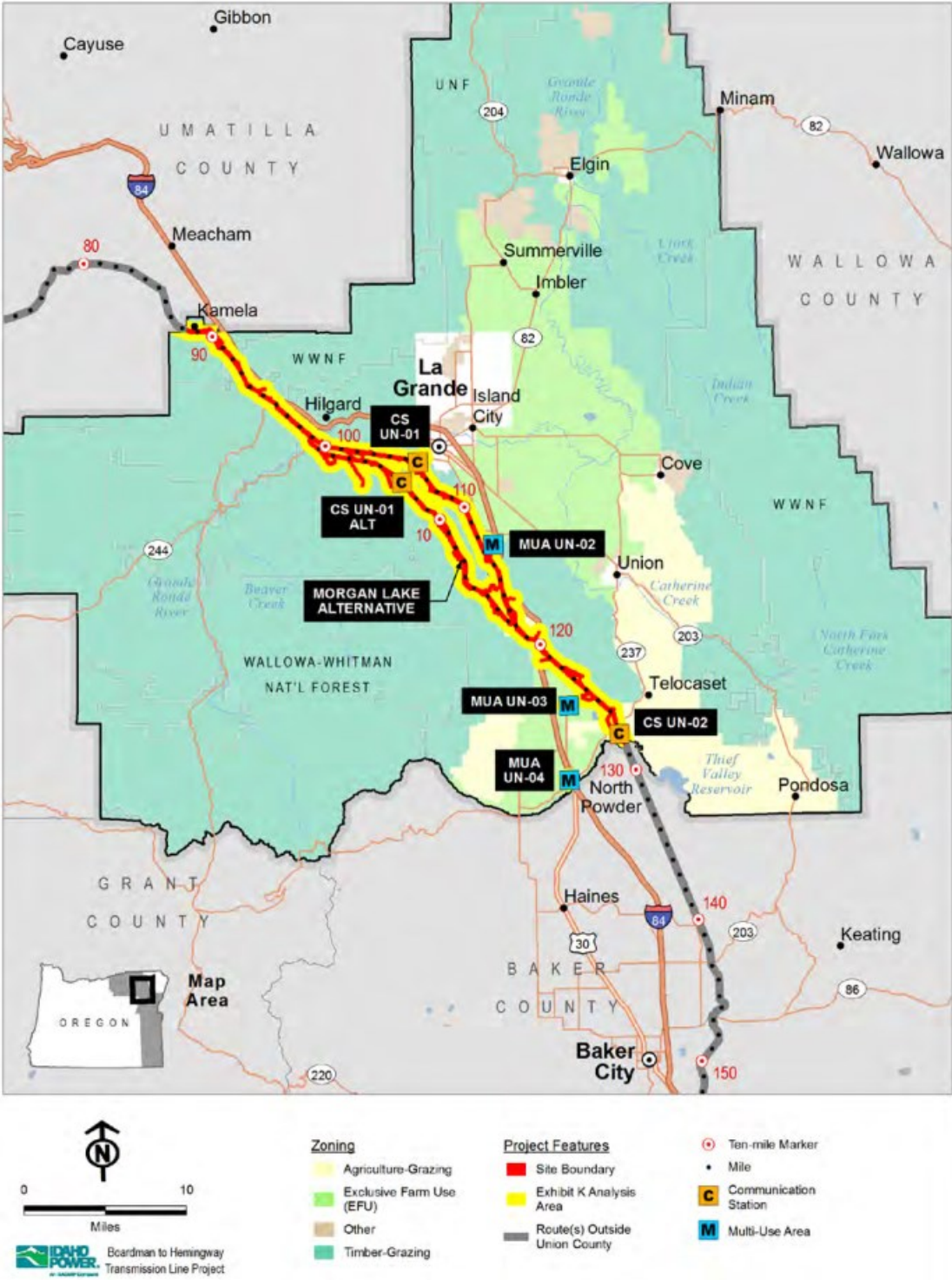

2
 3
 4

Oregon Energy Facility Siting Council

1 The above-described facility components proposed in Union County would be located on land
2 zoned Exclusive Farm Use (A-1), Agricultural Grazing (A-2) and Timber-Grazing (A-4). Facility
3 components within each zone (with proposed land use category denoted in parenthesis) are as
4 follows:

5

6 Exclusive Farm Use Zone (Utility Facility Necessary for Public Service)

7 1.5 miles of 500 kV transmission line

8 1.9 miles of substantially modified roads; 0.5 miles of new road

9 3 multi use areas

10 1 communication station

11

12 Agricultural Grazing Zone (Utility facilities, and similar minor facilities necessary for public
13 service and repair, replacement and maintenance thereof..)

14 6.1 miles of 500 kV transmission line

15 6.1 miles of substantially modified roads; 3.1 miles of new road

16 1 communication station

17

18 Timber Grazing Zone (Utility facilities, and similar minor facilities necessary for public
19 service and repair, replacement and maintenance thereof..)

20 32.1 miles of 500 kV transmission line

21 29.5 miles of substantially modified roads; 13.1 miles of new road

22

23 The Morgan Lake alternative route would cross the same zones as identified for the approved
24 route; the alternative communication station site would be located in the Timber Grazing zone.

25

26 Applicable substantive criteria for facility components in Union County, in effect on the date
27 the applicant submitted the pASC (February 27, 2013), are presented in Table LU-3 below.

28

Oregon Energy Facility Siting Council

Table LU-3: Applicable Substantive Criteria for Facility Components in Union County

Union County Zoning, Partition, and Subdivision Ordinance (UCZPSO)^{1,2}	
<i>Exclusive Farm Use Zone</i>	
Section 2.03	Administrative Uses
<i>Agricultural-Grazing Zone</i>	
Section 3.03	Administrative Uses
Section 3.07	Development Standards
Section 3.08	Development and Fire Siting Standards
<i>Timber-Grazing Zone</i>	
Section 5.03	Administrative Uses
Section 5.04	Predominately Forestland Conditional Uses
Section 5.06	Minimum Parcel Sizes
Section 5.07	Siting Standards for Dwellings and Structures
Section 5.08	Development and Fire Siting Standards
Section 21.06	General Standards Governing Conditional Uses
<i>Supplementary Provisions</i>	
Section 20.08	Riparian Zone Setbacks
Section 20.09	Significant Goal 5 Resource Areas
Notes:	
<ol style="list-style-type: none"> 1. ASC Exhibit K Table K-19 includes “potentially applicable substantive criteria” identified by the SAG and the applicant. The evaluation of applicable substantive criteria is based on the table above, and omits some potentially applicable substantive criteria identified by the applicant. Specifically, UCZPSO 2.07 (Development Standards), UCZPSO 2.06 (Minimum Parcel Size), UCZPSO 20.07 (Clear Vision Areas). While the applicant argues that the helipad and batch plant, which could be operated at multi-use areas, are ancillary facilities to the primary use of temporary storage and processing, an evaluation of criteria that could apply if these ancillary uses were evaluated under separate land use categories was provided, which the Council considers be used for information purposes rather applicable substantive criteria. These criteria include: UCZPSO 2.04 (Conditional Uses with General Review Criteria), 1.08 (Definitions), 21.06 (General Standards Governing Conditional Uses), 21.05 (Time Limit on a Conditional Use). Because the Council has jurisdiction over the site certificate, any required site plan or plat approvals or variance requests would be subject to Council, rather than County, procedures and requirements. Therefore, county review and procedural requirements under UCZPSO 20.10 (Site Plan Requirements), UCZPSO 20.40 (Nonfarm Use Partitions), UCZPSO 25.05(1) (Tentative Plan Requirements), UCZPSO 25.06(1) (Final Plat Requirements) and UCZPSO 30.01 (Authority to Grant or Deny Variances) would not apply. 2. In ASC Exhibit K, the applicant describes that Union County, as the SAG, has not identified policies, findings, or goals from the Union County Comprehensive Plan that would apply to the facility. Because the applicant and Department/Council rely upon the SAG to identify applicable substantive criteria, and none were identified from the UCCP, the Council relies upon the provisions of the UCZPSO for the land use evaluation. 	

1
2
3
4
5
6
7

Union County Zoning, Partition, and Subdivision Ordinance (UCZPSO)

UCZPSO Chapter 2 Exclusive Farm Use Zone, A-1 Zone

Facility components within Union County’s A-1 EFU zone include 1.5 miles of 500 kV transmission line, ½-mile of new access road, 1.9 miles of substantially modified existing access

Oregon Energy Facility Siting Council

1 roads, and four multi-use areas (MUA UN-01, UN-02, MUA UN-03, and MUA UN-05), as
2 presented in ASC Exhibit K, Figures K-38a through K-38c.

3
4 UCZPSO 2.03: Administrative Uses

5
6 *The following uses may be established in an A-1 Zone subject to the review process identified*
7 *in Section 24.02 (Planning Director Land Use Decision). The USDA Natural Resources*
8 *Conservation Service soil information shall be used to determine the applicable standards to*
9 *identify rangeland vs. cropland...*

10
11 *7. Utility facilities, and similar minor facilities necessary for public service and repair,*
12 *replacement and maintenance thereof, except commercial facilities for the purpose of*
13 *generating power for public use by sale and transmission towers over 200 feet in height.*
14 *A facility is considered necessary if it must be situated in an agricultural zone in order for*
15 *the service to be provided.*

16
17 UCZPSO 2.03(7) establishes that utility facilities necessary for public service is an administrative
18 use permitted in Union County's A-1 EFU zone, subject to county Planning Director review
19 under UCZPSO Section 24.02.

20
21 As described in ASC Exhibit K, facility components within Union County's A-1 EFU zone would
22 include up to 1.5 miles of 500 kV transmission line and ancillary facilities, which based on a
23 2001 and 2005 court decision, the applicant asserts should be considered under the "utility
24 facility necessary for public service" land use category.¹⁹¹ Based on review of the referenced
25 court decision, the Council agrees and finds that facility components located in A-1 EFU-zoned
26 land would be an administrative use permitted under UCZPSO 2.03(7).

27
28 Notwithstanding the language in the County's code, the conditional use requirements beyond
29 those that are consistent with ORS 215.275 are not applicable to facility components because,
30 as a utility facility necessary for public service under ORS 215.283(1)(c), the use is permitted
31 subject only to the requirements of ORS 215.275 and the county cannot impose additional
32 approval criteria. Therefore, UCZPSO 2.06 (Minimum Parcel Size) and 2.07(1)-(4) Development
33 Standards are not evaluated as applicable substantive criteria; however, it is noted that the
34 applicant evaluates these criteria and based on review, the Council considers the analysis to
35 represent consistency with these provisions.

36
37 Facility components would be located in EFU-zoned land across five Oregon counties including
38 Morrow, Umatilla, Union, Baker, and Malheur. Therefore, for these locations, the land use

¹⁹¹ See *Save Our Rural Or. v. Energy Facility Siting Council*, 339 Or. 353, 384 (2005) (upholding Council's determination that ancillary facilities are considered "utility facilities necessary for public service"); *Cox v. Polk County*, 174 Or. Ct. App. 332, 343-44 (2001) ("utility facilities necessary for public service" may include ancillary or off-site equipment).

Oregon Energy Facility Siting Council

1 compliance evaluation is limited to ORS 215.275, as presented in Section IV.E.2.1., *ORS 215.283*
 2 *and ORS 215.275 (Exclusive Farm Use Requirements)* of this order.

3
 4 *UCZPSO Chapter 3 Agricultural Grazing Zone, A-2 Zone*

5
 6 Facility components within Union County’s Agriculture-Grazing (A-2) zone, which includes both
 7 rangeland and cropland, includes approximately 6.1 miles of 500 kV transmission line, 3.1 miles
 8 of new access road, 6.1 miles of substantially modified existing access roads, and one
 9 communication station (CS UN-02), as presented in ASC Exhibit K Figures K-39a and K-39b.
 10 Alternative components are also proposed in the A-2 zone including 1.3 miles of 500 kV
 11 transmission line, 1.0 miles of new access roads and one communication station (CS UN-01).

12
 13 As requested by the Union County Planning Department, the applicant provides an analysis of
 14 the predominant use within the parcels crossed by the facility in the A-2 zone, based on taxlot
 15 data from the county, soil type data from SSURGO, and 2011 aerial photography. The results of
 16 this evaluation are presented in Table LU-4, *Union County Agriculture-Grazing Zone*
 17 *Predominant Uses* below. As represented in the table, predominant use within the A-2 zone is
 18 rangeland.

19
Table LU-4: Union County Agriculture-Grazing Zone Predominant Uses

Predominant Use	No. of Parcels	Centerline (Miles)	Site Boundary (Acres)
Range	8	4.9	321.6
Other ¹	NA	<0.1	3.5
Agricultural-Grazing A-2 Zone Total	8	4.9	325.1
Notes:			
1. Includes rail and road parcels and therefore was not included in the analysis.			
2. Source: ASC Exhibit K, Table K-24			

20
 21 UCZPSO 3.03: Administrative Uses

22
 23 *The A-2 Agriculture-Grazing Zone allows the following uses to be established in an A-2 Zone*
 24 *subject to the review process identified in Section 24.02 (Planning Director Land Use*
 25 *Decision). The USDA Natural Resources Conservation Service soil information shall be used*
 26 *to determine the applicable standards to identify rangeland vs. cropland...*

- 27
 28 7. *Utility facilities, and similar minor facilities necessary for public service and repair,*
 29 *replacement and maintenance thereof, except commercial facilities for the purpose of*
 30 *generating power for public use by sale and transmission towers over 200 feet in height.*
 31 *A facility is considered necessary if it must be situated in an agricultural zone in order for*
 32 *the service to be provided.*

Oregon Energy Facility Siting Council

1
2 UCZPSO 3.03 establishes administrative uses permitted within Union County's A-2 zone and
3 includes utility facilities necessary for public service, subject to county Planning Director review.
4 The evaluation of whether the facility is necessary for public service is provided in Section
5 IV.E.2.1., *ORS 215.283 and ORS 215.275 (Exclusive Farm Use Requirements)* of this order. As
6 evaluated in that section, the Council finds that the facility is a utility facility necessary for
7 public service and therefore would be a permitted use in the A-2 zone.¹⁹²

8
9 UCZPSO 3.07: Development Standards

- 10
11 *(1) Any proposed division of land included within the A-2 Zone resulting in the creation of*
12 *one or more parcels of land shall be reviewed and approved or disapproved by the*
13 *County (ORS 215.263).*
14 *(2) Setbacks from property lines or road rights-of-way shall be a minimum of 20-feet front*
15 *and rear yards and 10-feet side yards.*
16 *(3) Animal shelters shall not be located closer than 100 feet to an R-1 or R-2 Zone.*
17 *(4) Signs shall be limited to the following: a. All off-premise signs within view of any State*
18 *Highway shall be regulated by State regulation under ORS Chapter 377 and receive*
19 *building permit approval. b. All on-premise signs shall meet the Oregon Administrative*
20 *Rule regulations for on-premise signs which have the following standards:*
21 *A. Maximum total sign area for one business is 8% of building area plus utilized parking*
22 *area, or 2,000 square feet, whichever is less.*
23 *B. Display area maximum is 825 square feet for each face of any one sign, or half the*
24 *total allowable sign area, whichever is less.*
25 *C. Businesses which have no buildings located on the premises or have buildings and*
26 *parking area allowing a sign area of less than 250 square feet may erect and*
27 *maintain on-premises signs with the total allowable area of 250 square feet, 125*
28 *square feet maximum for any one face of a sign.*
29 *D. Maximum height of freestanding signs adjacent to interstate highways is 65 feet, for*
30 *all other highways is 35 feet, measured from the highway surface or the premises*
31 *grade, whichever is higher to the top of the sign.*
32 *E. All on-premise signs within view or 660 feet of any State Highway shall obtain permit*
33 *approval from the Permit Unit, Oregon State Highway Division. No sign shall be*
34 *moving, revolving or flashing, and all lighting shall be directed away from residential*
35 *use or zones, and shall not be located so as to detract from a motorists vision except*
36 *for emergency purposes.*

37
38 UCZPSO 3.07 establishes development standards for permitted uses within A-2 zoned land,
39 including requirements for review of land division, setbacks, and signage. UCZPSO(1) applies to

¹⁹² Although beyond what is required to demonstrate compliance with ORS 215.275, the applicant performed a county-specific alternatives analysis. Please refer to ASC Exhibit K Section 6.6.5. for additional information specific to Union County.

Oregon Energy Facility Siting Council

1 proposed development that includes land divisions in the A-2 zone and would apply only if the
2 applicant were to require a partition of any of the A-2-zoned property in Union County. The
3 applicant explains that it intends to secure easements where necessary and does not expect to
4 require any lot splits or partitioning of any A-2- zoned parcels in Union County. Because no
5 partitions are proposed, while applicable to the facility, does not apply based on the proposed
6 site. Moreover, the applicant explains that in the event a partition becomes necessary, the
7 applicant would obtain approval of the partition directly from Union County, outside this siting
8 process.

9
10 UCZPSO 3.07(2) establishes that buildings in the A-2 zone be setback 20-feet from front and
11 rear yards and 10 feet from side yards. As described above, facility components proposed
12 within A-2 zoned land would include one communication station, which would include an
13 approximately 11.5 foot (L) by 32 foot (W) by 12 foot (H) prefabricated concrete structure. The
14 applicant assumes that the building setbacks under UCZPSO 3.07(2) apply to the buildings
15 associated with the approved communications station.¹⁹³ Accordingly, the applicant proposes
16 to locate all buildings at the communication station in the A-2 zone in Union County to comply
17 with the lot line and yard setback requirements of UCZPSO 3.07(2). To ensure compliance with
18 this standard, the applicant proposes and the Council adopts Land Use Condition 7.

19
20 UCZPSO 3.07(4) regulates the placement of signs for the purpose of fire safety. The
21 requirements provide non-discretionary requirements based on the proposed location, with
22 which the site certificate holder must comply. To ensure compliance with this standard, the
23 applicant proposes and the Council adopts Land Use Condition 7. Based on the applicant's
24 representation and compliance with the condition, the Council finds that the facility would
25 satisfy the UCZPSO 3.07 standards.

26
27 UCZPSO 3.08(4): Development and Fire Siting Standards

28
29 *(d) All dwelling addresses shall be uniquely designated in accordance with the Union County*
30 *Road Naming and Addressing Ordinance (Court Order 1988-03) on signs clearly visible*
31 *and placed at the intersection of the driveway and named road. Rural address markers*
32 *provided and installed by the Union County Public Works Department shall not be*
33 *removed, modified or obstructed.*

34 *(e) Signs identifying pertinent information such as "dead end road", "bridge out", and so*
35 *forth, shall be appropriately placed as designated by Union County.*

¹⁹³ Based on the UCZPSO 2.07(1) definition of "building setback line" it appears that the UCZPSO 2.07(2) setback requirements apply only to buildings and not to structures such as the proposed towers. UCZPSO 2.07(1) defines "building setback line" as "A line beyond which a building cannot be constructed. The building setback line is referenced by and measured from the property line or road or street right-of-way line where applicable. UCZPSO 1.08 defines "building" as "[a] structure built for the shelter or enclosure of persons, animals, chattels or property of any kind."

Oregon Energy Facility Siting Council

1 (f) Signs identifying location of a fire-fighting water source and each assess to that source
 2 shall be permanently identified and shall indicate whether it is a fire hydrant, a dry
 3 hydrant, or another type of water supply
 4

5 UCZPO 3.08(4)(d)-(f) identifies fire siting standards for structures including requirements for
 6 placement of signs, specifying the location and size. The requirements provide non-
 7 discretionary requirements based on the proposed location, with which the site certificate
 8 holder must comply. To ensure compliance with these requirements, the Council imposes Land
 9 Use Condition 7. Based on the applicant’s representation and compliance with the condition,
 10 the Council finds that the facility would satisfy the UCZPSO 3.08(4) requirements.
 11

12 *UCZPSO Chapter 5 Timber Grazing Zone, A-4 Zone*
 13

14 Facility components within Union County’s A-4 Timber Grazing zone include approximately 32.1
 15 miles of 500 kV transmission line, 14.3 miles of new access road, 15.8 miles of substantially
 16 modified existing access roads, and one communication station (CS UN-01), as presented in ASC
 17 Exhibit K Figure K-40a and 40b.
 18

19 Alternative facility components within Union County’s A-4 Timber Grazing zone include 17.2
 20 miles of 500 kV transmission line, 14.3 miles of new access roads, 15.8 miles of substantially
 21 modified existing access roads and one alternative communication station (CS UN-01 ALT) –
 22 referred to as the Morgan Lake alternative.
 23

24 As requested by the Union County Planning Department, the applicant provides an analysis of
 25 the predominant uses within the parcels crossed by the facility in the A-4 zone, based on taxlot
 26 data from the county, soil type data from SSURGO, and 2011 aerial photography. The results of
 27 this evaluation are presented in Table LU-5, *Union County Timber-Grazing Zone Predominant*
 28 *Uses* below. As presented in the table, predominant uses within the site boundary are split
 29 between forest and rangeland with a negligible amount of high value cropland.
 30

Table LU-5: Union County Timber-Grazing Zone Predominant Uses

Predominant Use	Number of Parcels	Centerline (miles)	Site Boundary (acres)
Approved Route			
Forest	33	15.2	1,063.7
Range	28	16.5	1,205.2
High Value Cropland	1	--	0.1
Approved Route – Total	62	31.7	2,269.0
Morgan Lake Alternative			
Forest	20	7.0	525.2
Range	18	10.1	802.0
High Value Cropland	--	--	--
Morgan Lake Alternative – Total	38	17.1	1,327.2

Oregon Energy Facility Siting Council

1
2
3
4
5
6
7
8
9
10
11
12
13
14
15
16
17
18
19
20
21
22
23
24
25
26
27
28
29
30
31
32
33
34
35

UCZPSO 5.03: Administrative Uses; Definitions

The A-4 Timber-Grazing Zone allows both farm and forest uses, is acknowledged to be in compliance with Statewide Planning Goals 3 (agriculture) & 4 (forestry) and is a qualifying exclusive farm use zone. The County shall apply either forest or farm standards for siting a dwelling in the A-4 Timber-Grazing Zone based on the predominant use of the tract on January 1, 1993. Predominant use shall be determined as defined in Section 1.08...¹⁹⁴

...The following uses may be established in an A-4 Zone subject to the Planning Director Land Use Decision review procedure identified in Section 24.02...

- 8. On predominantly farmland parcels utility facilities, and similar minor facilities necessary for public service and repair, replacement and maintenance thereof, except commercial facilities for the purpose of generating power for public use by sale and transmission towers over 200 feet in height. A facility is considered necessary if it must be situated in an agricultural zone in order for the service to be provided. [OAR 660-33-130(16)]*

UCZSPO 5.03 establishes administrative uses permitted within A-4 Timber Grazing zone in Union County, and includes utility facilities necessary for public service. As described above, facility components within A-4 zoned land would predominately be located within forested and range lands. With the Morgan Lake alternative, 17.1-line miles of transmission line, 14.2 miles of new access roads, 15.9 miles of substantially modified existing access roads, one communication station (CS UN-02 ALT) and one multi-use area (MUA UN-02) would be located on predominantly forestland parcels. For the proposed and alternative facility components located within forestland portions of the A-4 zone, the county code refers to OAR Chapter 660 Division 6 – which is evaluated in Section IV.E.2.2. *ORS 772.210 and OAR 660-006-0025* of this order. Based on the evaluation presented in Section IV.E.2.2 of this order, the Council finds that the proposed and alternative facility would be consistent with OAR Chapter 660 Division 6 and therefore would be allowed on the predominately forestland portions of A-4 zoned land.

For the facility components located on range land, the Council finds that facility components located in A-4 zoned land would be an administrative use permitted under UCZPSO 5.03(8). For the Morgan Lake alternative components in A-4 zoned land where the underlying land is predominately farmland (range), under UCZPSO 5.03(8), the use is permitted as a utility facility

¹⁹⁴ UCZPSO 1.08 defines predominant use as, “the most common use of a parcel when differentiating between farmland and forest land. In determining predominant use NRCS Soil Conservation Service soil maps will be used to determine soil designations and capabilities. The results of this process will be the most important method in determining the predominant use of the parcel. Other factors which may contribute to determining predominant use include parcel characteristics such as a commercial stand of timber, and the current use of the property. Removing a commercial stand of timber from a property will not result in a conversion of predominant use unless the property is disqualified as forest land by the Oregon Department of Forestry...”

Oregon Energy Facility Siting Council

1 necessary for public service under ORS 215.283(1)(c)(A) and ORS 215.275.¹⁹⁵ Based on the
2 evaluation presented in Section IV.E.2.1., *ORS 215.283 and ORS 215.275 (Exclusive Farm Use*
3 *Requirements)* of this order, the Council finds that the proposed and alternative facility satisfies
4 the ORS 215.275(2) factors and is, therefore, allowed on the predominantly farmland portions
5 of the A-4 zone.

6
7 UCZPSO 5.04: Predominantly Forestland Conditional Uses - Review Criteria

8
9 *The following uses may be established on predominantly forestland parcels or tracts in an A-*
10 *4 Zone subject to the review procedures identified in Section 24.03 and subject to approval*
11 *by the Planning Commission based on applicable standards in Article 21.00 and the*
12 *following criteria:...*

- 13
14 3. *New electrical transmission lines with right of way widths of up to 100 feet as specified*
15 *in ORS 772.210. New distribution lines (e.g., gas, oil, geothermal) with rights-of-way 50*
16 *feet or less in width*

17
18 *Criteria No. 1 - The proposed use will not force a significant change in, or significantly*
19 *increase the cost of, accepted farming or forest practices on agriculture or forest lands;*
20 *and*

21
22 *Criteria No. 2 - The proposed use will not significantly increase fire hazard or significantly*
23 *increase fire suppression costs or significantly increase risks to fire suppression*
24 *personnel; and*

25
26 *Criteria No. 3- A written statement recorded with the deed or written contract with the*
27 *county or its equivalent is obtained from the landowner which recognizes*
28 *the rights of adjacent and nearby landowners to conduct forest operations consistent*
29 *with the Forest Practices Act and Rules for 12. home occupations, 5. parks and*
30 *campgrounds, and 4. temporary hardship dwellings.*

31
32 UCZPSO 5.04(3) establishes review criteria for permitted uses within A-4 zoned land within
33 Union County, including new electrical transmission lines with right of way widths up to 100
34 feet as specified in ORS 772.210. UCZPSO 5.04(3) Criteria 1 and 2 mirror OAR 660-006-
35 0025(4)(q), which is evaluated in Section IV.E.2.2. *OAR 660-006-0025* of this order. UCZPSO
36 5.04(3) Criteria 3 applies to home occupations, parks and campgrounds and temporary
37 hardship dwellings, and therefore because these uses do not apply to new electrical
38 transmission lines, would not apply to the facility.

39
40 UCZPSO 5.06: Minimum Parcel Size

¹⁹⁵ UCZPSO 5.03 references OAR 660-33-0130(16), which implements the factors at ORS 215.275 for determining whether a utility facility is necessary for public service.

Oregon Energy Facility Siting Council

1
2
3
4
5
6
7
8
9
10
11
12
13
14
15
16
17
18
19
20
21
22
23
24
25
26
27
28
29
30
31
32
33
34
35
36
37
38
39
40
41
42
43
44

1. *For farmland not designated rangeland the minimum parcel size shall be 160 acres.*
2. *For land designated rangeland the minimum parcel size shall be 320 acres.*
3. *For new parcels which will be predominantly comprised of forest land the minimum parcel size shall be 240 acres.*
4. *On predominantly agricultural parcels (cropland or rangeland) a variance application may be submitted per Article 30.00 to create parcels per ORS 215.780(1) for resource related purposes only.*
5. *New land divisions less than required in Section 5.06 3. above: [OAR 660-06-026(2)]*
 - a. *New land divisions on predominantly forest land parcels less than the parcel size in 5.06 3. may be approved only for the uses listed in 5.02 3. & 12.; 5.04 1., 2., 5., 6., 10., & 11.; and 5.05 3. provided that such uses have been approved pursuant to 5.04 Criteria No's 1, 2 & 3.*
 - b. *Such divisions shall create a parcel that is the minimum size necessary for the use. 6. Non-farm parcels on predominantly farmland parcels.*
 - a. *Predominantly farmland parcels that are not customarily provided in conjunction with farm use may be created only if all of the following criteria can be satisfied:*
 - A. *No new lot or parcel may be created for this purpose until the dwelling to be sited on the new parcel is first approved pursuant to Section 5.05 4. (non-farm dwelling).*
 - B. *The new parcel is a preexisting substandard lot or parcel created prior to the adoption of this ordinance and when the parcel is the result of a transfer of a parcel of land between adjacent landowners as described in the definition of a minor partition in Section 1.08.*

UCZPSO 5.06 establishes minimum lot sizes for permitted uses within A-4 zoned land and would apply to the facility if land division or portioning is necessary. In ASC Exhibit K, the applicant asserts that the parcels to be used for siting of the proposed and alternative facility components within A-4 zoned land would not likely involve partitioning. However, if partitioning is necessary, the applicant would work directly with the county to obtain approval and ensure the lot size satisfied UCZPSO 5.06 requirements.

UCZPSO 5.07: Siting Standards for Dwelling and Structures

The following siting standards shall apply to all new dwellings and related structures in the A-4 Zone where the predominant use is forestry [OAR 660-06-050(3)] and where dwellings are on rangeland within one quarter mile of forest land areas. These standards are designed to make such uses compatible with forest operations and agriculture, to minimize wildfire hazards and risks, and to conserve values found on forest lands. The standards in Sections 5.07 and 5.08 shall be considered when identifying the building site...

1. *Dwellings and structures shall be sited on the parcel so that:*
 - a. *They have the least impact on nearby or adjoining forest or agricultural lands;*

Oregon Energy Facility Siting Council

- 1 *b. The siting ensures that adverse impacts on forest operations and accepted farming*
2 *practices on the parcel will be minimized;*
- 3 *c. The amount of forest lands used to site access roads, service corridors, the dwelling*
4 *and structures is minimized; and*
- 5 *d. The risks associated with wildfire are minimized.*
- 6
- 7 2. *Siting criteria satisfying subsection 5.07 1. may include setbacks from adjoining*
8 *properties, clustering near or among existing structures, siting close to existing roads*
9 *and siting on that portion of the parcel least suited for growing trees*

10

11 UCZPSO 5.07 establishes siting and setback standards for dwellings and related structures of
12 permitted uses within A-4 zoned land. The applicant argues that facility components would not
13 be considered a dwelling or a structure related to a dwelling as defined in UCZPSO 1.08 as
14 “buildings containing one or more rooms designed for occupancy by a family.” The Council
15 agrees and finds that UCZPSO 5.07 requirements would not apply to the proposed or
16 alternative facility components. However, because Union County interprets the code provisions
17 to be applicable to proposed structures at the communication stations and because the
18 applicant provides a compliance demonstration consistent with the requirements, the Council
19 provides the following facts and analysis.

20

21 UCZPSO 5.07(1) restricts the placement of structures on the property to minimize impact on
22 nearby or adjoining forest or agricultural lands. The approved communication stations would be
23 located within the transmission line right-of-way, which would minimize potential adverse
24 impacts on forest operations. Siting the communication stations within the transmission line
25 right-of-way would also minimize the amount of forest lands used for access roads because the
26 station would use access roads that would already be used for accessing the transmission line.
27 As explained further In ASC Exhibit U, the risks associated with wildfire from or to the
28 communication station would be minimal.

29 UCZPSO 5.07(2) authorizes the use of setbacks from adjoining properties, or requiring clustering
30 of dwellings and related structures near or among existing structures, requiring that the
31 dwellings and related structures be sited close to existing roads or requiring them to be sited on
32 a portion of the parcel least suited for growing trees. However, because the communication
33 stations have been sited in a way to minimize any unnecessary cumulative impacts, the Council
34 finds that no additional limitations are warranted.

35 UCZPSO 5.08: Development and Fire Siting Standards

36

37 *The following standards shall apply to all development in an A-4 Timber Grazing Zone. Fire*
38 *siting standards (items 5-8) shall apply only to new dwellings and related structures in the A-*
39 *4 Zone where the predominant use is forestry [OAR 660-06-055(3)] and where dwellings are*
40 *on rangeland within one quarter mile of forest land areas...*

41

- 42 2. *Setbacks from property lines or road rights-of-way shall be a minimum of 20-feet front*
43 *and rear yards and 10-feet side yards...*

Oregon Energy Facility Siting Council

1
2
3
4
5
6
7
8
9
10
11
12
13
14
15
16
17
18
19
20
21
22
23
24
25
26
27
28
29
30
31
32
33
34
35
36
37
38

- 4. *Signs shall be limited to the following:*
 - a. *All off-premise signs within view of any State Highway shall be regulated by State regulation under ORS Chapter 377 and receive building permit approval.*
 - b. *All on-premise signs shall meet the Oregon Administrative Rule regulations for on premise signs which have the following standards:*
 - A. *Maximum total sign area for one business is 8% of building area plus utilized parking area, or 2,000 square feet, whichever is less.*
 - B. *Display area maximum is 825 square feet for each face of any one sign, or half the total allowable sign area, whichever is less.*
 - C. *Businesses which have no buildings located on the premises or have buildings and parking area allowing a sign area of less than 250 square feet may erect and maintain on-premises signs with the total allowable area of 250 square feet, 125 square feet maximum for any one face of a sign.*
 - D. *Maximum height of freestanding signs adjacent to interstate highways is 65 feet, for all other highways is 35 feet, measured from the highway surface or the premises grade, whichever is higher to the top of the sign.*
 - c. *All on-premise signs within view or 660 feet of any State Highway shall obtain permit approval from the Permit Unit, Oregon State Highway Division. No sign shall be moving, revolving or flashing, and all lighting shall be directed away from residential use or zones, and shall not be located so as to detract from a motorist's vision except for emergency purposes.*
 - d. *All dwelling addresses shall be uniquely designated in accordance with the Union County Road Naming and Addressing Ordinance (Court Order 1988-03) on signs clearly visible and placed at the intersection of the driveway and named road. Rural address markers provided and installed by the Union County Public Works Department shall not be removed, modified or obstructed.*
 - e. *Signs identifying pertinent information such as "dead end road", "bridge out", and so forth, shall be appropriately placed as designated by Union County.*
 - f. *Signs identifying location of a firefighting water source and each assess to that source shall be permanently identified and shall indicate whether it is a fire hydrant, a dry hydrant, or another type of water supply..*

UCZPSO 5.08(2) establishes lot line and road setback requirements for permitted uses in the A-4 zone. The proposed multi-use areas and communications stations would include buildings, to which the UCZPSO 5.08 development standards apply. To ensure compliance with the setback requirements of UCZPSO 5.08(2), the applicant proposes and the Council adopts Land Use Condition 7.¹⁹⁶

¹⁹⁶ The UCZPSO 1.08 definition of "building setback line" indicates that the lot line and road setback requirements of UCZPSO 5.08(2) apply only to buildings. The applicant explains that because the proposed access roads and

Oregon Energy Facility Siting Council

1 UCZPSO 5.08(4) includes nondiscretionary siting and other standards for signs on uses in the A-
2 4 zone. The applicant agrees to comply with all signage requirements. To ensure compliance
3 with this standard, the applicant proposes and the Council adopts Land Use Condition 7.
4

5 UCZPSO 21.06: General Standards Governing Conditional Uses
6

7 *The following standards and criteria shall govern conditional uses, except as provided in*
8 *subsection 21.07:*

- 9 1. *A conditional use shall ordinarily comply with the standards of the zone concerned for*
10 *uses permitted outright except as specifically modified by the Planning Commission in*
11 *granting the conditional use.*
12 2. *Other uses similar to those enumerated within specified zones except in the A-1, A-2, A-3*
13 *and A-4 Zones which are consistent with the purposes and intent of the applicable zone*
14 *may be modified by the Planning Commission if the use is found:*
15 *A. To be compatible with outright or conditional uses of the applicable zone.*
16 *B. Not to interfere seriously with established and accepted practices on adjacent lands.*
17 *C. Not to materially alter the stability of the overall land use pattern of the area.*
18 *D. That the proposed use can comply with the standards of the zone, and*
19 *E. To comply with such other conditions as the Planning Commission or its designate*
20 *considers necessary to carry out the purposes of this ordinance.*
21

22 UCZPSO 21.06 applies to all conditional uses in Union County. UCZPSO 21.06(1) requires that
23 conditional uses meet the development standards relevant to uses permitted outright in the
24 zone, including UCZPSO 5.06 (Minimum Parcel Size), UCZPSO 5.07 (Siting Standards for
25 Dwellings and Structures), and UCZPSO 5.08 (Development and Fire Siting Standards), which
26 would be satisfied based on applicant representations and compliance with Land Use Condition
27 7.
28

29 UCZPSO Chapter 20 Riparian Zone
30

31 UCZPSO Chapter 20 establishes requirements for development within designated riparian
32 zones. The proposed and alternative facility components would impact land within riparian
33 zones during temporary stream crossings. ASC Exhibit K, Figure K-41 depicts the locations
34 within Union County where the transmission line would cross or be located near Class I
35 streams. Applicable criteria for potential impacts from permitted uses to riparian zones is
36 evaluated below.
37

38 UCZPSO 20.08: Riparian Zone Setbacks
39

transmission line would not be built to support, shelter or enclose anything and are, therefore, not considered
buildings, the UCZPSO 5.08(2) setback requirements do not apply to those uses.

Oregon Energy Facility Siting Council

1 *In order to maintain vegetative cover along Class I streams, rivers and lakes known as*
2 *riparian habitat a setback for any new development such as structures or roads shall be*
3 *required on a sliding scale proportional to one-half the stream width, at right angles to the*
4 *annual high-water line or mark. A minimum of 25-feet either side of streams will be*
5 *recognized. Woody vegetation presently existing in the riparian zone shall be maintained,*
6 *however, thinning or harvesting of merchantable tree species may occur within the riparian*
7 *zone where 75 percent of the existing shade over the stream is maintained.*

8
9 UCZPSO 20.08 establishes setbacks for 'structures' proposed to be located near Class I streams,
10 rivers and lakes. UCZPSO 1.08 defines "structure" as "That which is built or constructed. An
11 edifice or building of any kind or any piece of work artificially built up or composed of parts
12 joined together in some manner and which requires location on the ground or which is
13 attached to something having a location on the ground. "It defines "building" as "[a] structure
14 built for the shelter or enclosure of persons, animals, chattels or property of any kind."

15
16 UCZPSO 20.08 applies to all "new developments" including proposed new access roads,
17 transmission towers, multi-use areas and communications stations. Because substantially
18 modified existing roads are not "new developments," the UCZPSO 20.08 setback requirements
19 do not apply those improvements.

20
21 To ensure compliance with the riparian area setback requirements of UCZPSO 20.08, the
22 applicant proposes and the Council adopts Land Use Condition 7.

23
24 *UCZPSO Chapter 17 Flood Plain Overlay Zone*

25
26 UCZPSO Chapter 17 establishes requirements for development proposed within Special Flood
27 Hazard Areas (SFHA). The facility would span the Grande Ronde River (MP 95.7) and Powder
28 River (MP 124) SFHAs, as presented in ASC Exhibit K Figure K-42. Along the Morgan Lake
29 alternative, the transmission line would span the Grande Ronde SFHA (MP 0.8). Applicable
30 criteria for development with SFHAs is evaluated below.

31
32 UCZPSO 17.03(1)(A): Permit Requirement

33
34 *Filing of a development permit or building permit, where applicable, shall be obtained*
35 *before construction or development begins within any area of special flood hazard.*
36 *Development permits are required for all structures including manufactured homes and for*
37 *all other development including fill, except low investment structures; building permits shall*
38 *be for all structures. Application for a development and building permit shall be made to and*
39 *maintained by the County Building Inspector and findings submitted to the County Planning*
40 *Department.*

41
42 UCZPSO 17.03(1)(A) requires a flood plan development permit for activities within an SFHA. To
43 ensure that a flood plain development permit is obtained prior to construction activities within
44 an SFHA, the Council imposes Land Use Condition 6.

Oregon Energy Facility Siting Council

1
2
3
4
5
6
7
8
9
10
11
12
13
14
15
16
17
18
19
20
21
22
23
24
25
26
27
28
29
30
31
32
33
34
35
36
37
38
39
40
41
42
43

UCZPSO 17.03(1)(B)(1): Anchoring

- (1) All new construction and substantial improvements shall be anchored to prevent flotation, collapse or lateral movement of the structure.*
- (2) All mobile homes shall be anchored to resist floatation, collapse, or lateral movement by providing over-the-top and frame ties to ground anchors. Specific requirements shall be that:...*
- (3) An alternative method of anchoring may involve a system designed to withstand a wind force of 90 miles-per-hour or greater. Certification must be provided to the County Building Inspector that this standard has been met.*
- (4) All manufactured homes must likewise be anchored to prevent flotation, collapse or lateral movement*

UCZPSO 17.03(1)(B)(1) requires that all new construction and substantial improvements within a SFHA be anchored to prevent flotation, collapse or lateral movement. As proposed, the lattice and tubular steel structures of the proposed towers would be anchored to large drilled pier foundations, which are designed to resist the heavy loads that are transferred from the structure (from various temperature, wind, and icing conditions) to the conductors. The foundations would also be designed to resist uplift pressures (buoyancy forces) that can occur in areas with high water tables. UCZPSO 17.03(1)(B)(3) allows an alternative method of anchoring to withstand wind forces of 90 miles per hour or more. The transmission structure foundation design would prevent flotation, collapse, or lateral movement of the structure, as required under UCZPSO 17.03(1)(B)(1). The applicant does not anticipate requiring the alternative method allowed under UCZPSO(1)(B)(3), but if it is determined necessary, commits to complying with the requirements of that section. Based on the applicant’s representations of transmission tower design, the Council finds that the facility would satisfy UCZPSO 17.03(1)(B)(1) anchor requirements.

UCZPSO 17.03(1)(B)(2) and (4) involve the regulation of mobile and manufactured homes. Because none of the components of the transmission line include the construction of mobile or manufactured homes, these criteria are not applicable.

UCZPSO 17.03(1)(C): Construction, Materials and Methods

- (1) All new construction and substantial improvements shall be constructed with materials and utility equipment resistant to flood damage.*
- (2) All new construction and substantial improvements shall be constructed using methods and practices that minimize flood damage.*
- (3) Electrical, heating, ventilation, plumbing, and air- conditioning equipment and other service facilities shall be designed and/or otherwise elevated or located so as to prevent water from entering or accumulating within the components during conditions of flooding.*

Oregon Energy Facility Siting Council

1 UCZPSO 17.03(1)(C)(1) and 17.03(1)(C)(2) establishes construction, material and method
2 requirements for development within a SFHA. Specifically, construction materials and utility
3 equipment must be resistant to flood damage; construction methods must minimize flood
4 damage. In compliance with these standards, construction methods for the transmission towers
5 would include use of concrete drilled piers that would be highly resistant to the presence of
6 water and are commonly used in the utility industry for structures located in high water tables
7 or standing or flowing water. The foundations would also have a minimum foundation reveal,
8 and the length the foundation would extend above the ground by at least one foot to protect
9 the steel structure from low levels of standing or flowing water. In the event of free-standing
10 water extending above the top of the transmission tower foundation, the structures would be
11 made of galvanized or weathering steel for corrosion protection.

12
13 UCZPSO 17.03(1)(C)(3) requires electrical and other service facilities to be designed to prevent
14 water from entering its components during flooding conditions. As proposed, the transmission
15 towers would be located above the elevation of the 100-year floodplain, and otherwise would
16 be designed and located to prevent water from entering the equipment components during
17 flooding conditions.

18
19 Based on the applicant's facility design representations, the Council finds that the facility would
20 be designed in accordance with UCZPSO 17.03(1)(C) construction, material and method
21 requirements for development within a SFHA.

22
23 UCZPSO 17.03(1)(D): Utilities

- 24
25 *(1) All new and replacement water supply systems shall be designed to minimize or*
26 *eliminate infiltration of flood waters into the system.*
27 *(2) New and replacement sanitary sewage systems shall be designed to minimize or*
28 *eliminate infiltration of flood waters into the systems and discharge from the systems*
29 *into flood waters; and*
30 *(3) On-site waste disposal systems shall be located to avoid impairment to them or*
31 *contamination from them during flooding.*

32
33 UCZPSO 17.03(1)(D) establishes requirements for utility system development within a SFHA,
34 including systems for water supply, sanitary sewage, and on-site waste disposal. The facility
35 would not include any of those systems and, therefore, this criterion is inapplicable.

36
37 UCZPSO 17.03(2)(B): Specific Standards; Non-Residential Construction

- 38
39 *New construction and substantial improvement of any commercial, industrial or non-*
40 *residential structure other than low investment accessory structures shall either have the*
41 *lowest floor, including the basement, elevated to the level of the base flood elevation, or*
42 *together with the attendant utility and sanitary facilities, shall:*
43 *(1) Be flood proofed so that below the base flood level the structure is watertight with walls*
44 *substantially impermeable to the passage of water.*

Oregon Energy Facility Siting Council

- 1 (2) *Have structural components capable of resisting hydrostatic and hydrodynamic loads*
2 *and effects of buoyancy, and*
3 (3) *Be certified by a registered professional engineer or architect that the standards of this*
4 *subsection are satisfied. Such certifications shall be provided to the County Building*
5 *Inspector.*

6
7 UCZPSO 17.03(2)(B) establishes specific standards for non-residential construction in a SFHA,
8 including requiring structure floor placement above the base flood elevation. As proposed, all
9 transmission line towers would be located above the elevation of the 100-year floodplain.
10 Therefore, while UCZPSO 17.03(2)(B) is applicable substantive criteria, would not apply based
11 on the facility component location and design.

12
13 UCZPSO 17.03(2)(E): Floodways

14
15 *Since the floodway is an extremely hazardous area due to the velocity of flood waters which*
16 *carry debris, potential projectiles, and have erosion potential, the following provisions apply:*

- 17
18 (1) *Encroachments are prohibited, including fill, new construction, substantial*
19 *improvements, and other development unless certification by a registered professional*
20 *engineer or architect is provided demonstrating that encroachments shall not result in*
21 *any increase in flood levels during the occurrence of the base flood discharge. (2) If*
22 *Section (1) above is satisfied, all new construction and substantial improvements shall*
23 *comply with all applicable flood hazard reduction provisions of Section 17.03*
24 *limitations....*

25
26 UCZPSO 17.03(2)(E) prohibits encroachments into floodways unless certification by a registered
27 engineer or architect demonstrates that the encroachment(s) would not result in any increase
28 in flood levels. As proposed, it is unlikely that there would be any potential for any components
29 of the transmission line to be located within a floodway. However, to the extent transmission
30 line components would be located in a floodway, the certificate holder agrees to obtain
31 certification by a registered professional engineer or architect providing that the
32 encroachments would not result in an increase in flood levels during the occurrence of the base
33 flood discharge, in compliance with this criterion. Therefore, the Council finds that the facility
34 would satisfy UCZPSO 17.03(2)(E) floodway requirements.

35
36 *Public Right-of-Way Access Provisions*

37
38 ***ORS 374.305(1) Road Approach Permit:*** *A person may not place, build or construct on the*
39 *right of way of any state highway or county road, any approach road, structure, pipeline,*
40 *ditch, cable or wire, or any other facility, thing or appurtenance, or substantially alter any*
41 *such facility, thing or appurtenance or change the manner of using any such approach road*
42 *without first obtaining written permission from the Department of Transportation with*
43 *respect to state highways or the county court or board of county commissioners with respect*
44 *to county roads.*

Oregon Energy Facility Siting Council

1
2
3
4
5
6
7
8
9
10
11
12
13
14
15
16
17
18
19
20
21
22
23
24
25
26
27
28
29
30
31
32
33
34
35
36
37
38
39
40
41

UCZPSO 25.09(8) Road Widths and Improvements (a) Road standards shall not be less than those set forth in Table 7-2 in the Transportation System Plan, except where it can be shown that probable future traffic development or physical characteristics are such as to unquestionably justify modification of the standards. (b) In areas designed and zoned for commercial use, road widths may be increased by such amount as may be deemed necessary by the Commission to provide for the free flow of through traffic without interference by parked or parking vehicles, and to provide safe parking space for such commercial or business districts. (c) Road and related improvements shall be completed or bonded for completion prior to final plat consideration and shall be constructed under the direction of the County Planning Department, according to the minimum Road Standard Table 7-2***.

UCZPSO 25.09(8) and ORS 374.305(1) establish provisions for development and access within a publicly owned right-of-way. An ODOT road approach permit or a permit from the county to work in the county right of way would be required where the proposed access roads intersect with public roads or if necessary updates to existing roads affect a public road. The applicant would obtain all necessary approach permits in compliance with the statutory requirements. As explained in ASC Exhibit E, any required state or local permit would not be included in or governed by the site certificate. However, in order to provide assurance to the Council that the certificate holder has complied with any requirements to obtain any necessary approach permits or permits required to work in the county right of way, the applicant proposes and the Council adopts Land Use Condition 6.

UCZPSO 25.09(8) includes nondiscretionary county road width and improvement requirements. Nondiscretionary county road permits are not included in or governed by the site certificate. However, the applicant proposes, and the Council adopts Land Use Condition 6 and Public Services Condition 2 to ensure necessary nondiscretionary permits are obtained prior to construction and that the applicant consult with and coordinate with the county to minimize potential traffic-related impacts.

Union County Goal 5 Resources

The facility and site boundary would be located within Union County's Big Game Winter Range or Critical Habitat Zone, which is identified in the Union County Comprehensive Plan (UCCP) Goal 5 Resources element. Big game habitat is mapped in the Union County Comprehensive Plan as winter range (WR) and critical habitat (CH) Overlay areas. ASC Exhibit K, Figure K-36 depicts the location of the WR and CH Overlays in the portion of Union County that the transmission line would cross. Union County has indicated that its mapping is intended to be over-inclusive of possible habitat areas.¹⁹⁷

¹⁹⁷ B2HAPPDoc3-19 ASC 11 Exhibit K Land Use. P K-255. 2018-09-28.

Oregon Energy Facility Siting Council

1 Within the Big Game Winter Range or Critical Habitat Zone, the approved route would include
2 28 miles of 500 kV transmission line, 9.7 miles of new access roads, 25.5 miles of substantially
3 modified existing access roads, two communication stations (CS UN-01 and CS UN-02), and two
4 multi-use areas (MUA UN-02 and MUA UN-03). The Morgan Lake alternative would include 16.4
5 miles of 500 kV transmission line, 14.5 miles of new access roads, 13.1 miles of substantially
6 modified existing access roads, one communication station (CS UN-02 ALT) and one multi-use
7 area (MUA UN-02) in the Big Game Winter Range or Critical Habitat zone.¹⁹⁸

8
9 The County has indicated that under its Comprehensive Plan all big game habitat is considered
10 a 3C resource, which requires that conflicting uses be minimized. UCZPSO 20.09 implements
11 the County's Comprehensive Plan by providing a conditional use process when a 3A or 3C
12 decision has been made as indicated in the comprehensive plan, as evaluated below.

13
14 UCZPSO 20.09: Review Criteria

15
16 *(3) Review Classification*

17 *A. When a 3A or 3C (limit conflicting uses) decision has been made as indicated in the*
18 *comprehensive plan, the applicant must, in coordination with the responsible*
19 *agency, develop a management plan which would allow for both resource*
20 *preservation and the proposed use. If the responsible agency and the applicant*
21 *cannot agree on such a management plan, the proposed activity will be reviewed*
22 *through the conditional use process. 3A sites will be preserved where potential*
23 *conflicts may develop. Conflicts will be mitigated in favor of the resource on 3C sites.*

24
25 *(4) Under the conditional use process land use decisions will consider the economic, social,*
26 *environmental, and energy consequences when attempting to mitigate conflicts between*
27 *development and resource preservation.*

28
29 *(5): The following criteria shall be considered, as applicable, during the appropriate decision*
30 *making process:*

- 31 *A. ECONOMIC: The use proposed is a benefit to the community and would meet a*
32 *substantial public need or provide for a public good which clearly outweighs*
33 *retention of the resources listed in Section 20.09 (1): . . .*
34 *B. SOCIAL: The proposed development would not result in the loss of or cause*
35 *significant adverse impact to, a rare, one of a kind or irreplaceable resource as listed*
36 *in Section 20.09(1).*
37 *C. ENERGY: The development, as proposed, would support energy efficient land use*
38 *activities for such things as transportation costs, efficient utilization of urban*
39 *services, and retention of natural features which create micro climates conducive to*
40 *energy efficiency.*

¹⁹⁸ B2HAPPDoc3-19 ASC 11 Exhibit K Land Use. Table K-21, (page K-261) depicts the amount of Critical Habitat and Winter Range crossed by the approved route. 2018-09-28.

Oregon Energy Facility Siting Council

1 D. *ENVIRONMENTAL: If alternative sites in Union County for proposed development are*
2 *available which would create less of an environmental impact of any of the resources*
3 *listed in Section 20.09(1), major consideration should be given to these options.*
4

5 (6) *The reviewing body may impose the following conditions, as applicable upon a finding of*
6 *fact that warrants such restrictions: . . .*

7 C. *BIG GAME WINTER RANGE AND BIG GAME CRITICAL HABITAT: A proposed new*
8 *structure requiring a conditional use may be required to:*

9 1. *Be located as close as possible to an ADJACENT compatible structure (a*
10 *compatible structure shall be any structure which does not adversely affect the*
11 *intended use of another structure); . . .*

12 2. *Share a common access road or where it is impossible to share a common access*
13 *road, locate as closely as possible to the nearest existing public road in order to*
14 *minimize the length of access from the nearest road.*
15

16 UCZPSO 20.09 establishes review criteria for potential impacts to 3C designated Goal 5
17 resources. Under UCZPSO 20.09(3)(A), the County's 3C habitat designation requires limiting
18 potential conflicting uses to the designated resource and requires the applicant to develop a
19 management plan that allows both the proposed use and resource preservation. As evaluated
20 under the Council's Fish and Wildlife Habitat standard in Section IV.H. of this order and ASC
21 Exhibit P, the applicant proposes to implement a Fish and Wildlife Habitat Mitigation Plan
22 (provided as Attachment P1-6 of this order) that would mitigate temporary and permanent
23 direct and indirect impacts to the habitat and species protected and uses within the designated
24 big game winter range area.

25
26 UCZPSO 20.09(4) requires a consideration of the economic, social, environmental and energy
27 consequences "when attempting to mitigate conflicts between development and resource
28 preservation," and is implemented by the specific criteria in UCZPSO 20.09(5).
29

30 UCZPSO 20.09(5)(A) ECONOMIC - requires a finding that the "proposed use is a benefit to the
31 community and would meet a substantial public need or provide for a public good which clearly
32 outweighs retention of the resource."
33

34 The applicant evaluated and demonstrated the public need for the transmission line in ASC
35 Exhibit N. As discussed and explained in detail in that Exhibit and summarized in ASC Exhibit K,
36 the primary objective of the transmission line is to create additional transmission capacity that
37 would allow the applicant to import power from the Pacific Northwest market to serve its retail
38 customers located in the states of Idaho and Oregon. Historically, as described in the
39 applicant's 2015 and 2017 Integrated Resource Plans (IRPs), the transmission line would
40 remedy a current transmission constraint in the company's on-peak purchases on the western
41 side of its system by allowing it to import an average of 350 megawatts (MW) (500 MW in the
42 summer, 200 MW in the winter) of market purchases to serve its native load.
43

Oregon Energy Facility Siting Council

1 The transmission line would also serve as an integral component of regional transmission
2 planning because by serving as a crucial high-capacity connection between two key points in
3 the existing bulk electric system that currently lack sufficient transmission capacity.
4

5 In addition, the transmission line would allow the applicant to comply with FERC requirements,
6 which require it to construct adequate transmission infrastructure to provide service to
7 wholesale customers in accordance with company's Open Access Transmission Tariff (OATT).
8 The transmission line would provide sufficient capacity to: 1) transfer an additional 1,050 MW
9 of power from the BPA 500-kV transmission system in the Pacific Northwest west-to-east across
10 the Idaho-Northwest transmission path; 2) transfer an additional 1,000 MW of power east-to-
11 west across the Idaho-Northwest transmission path; and 3) allow for actual power flows on the
12 transmission line of up to approximately 1,500 MW, accounting for variations in actual power
13 flows of the various transmission lines comprising the Idaho-Northwest transmission path.
14

15 In addition, as discussed in ASC Exhibit U, construction of the transmission line would create
16 direct economic benefits, including creation of new jobs, increased ad valorem taxes, new
17 dollars supporting the local economy, and a stimulus to the local economy in the form of
18 expenditures on materials and supplies. Construction of the transmission line would result in
19 the creation of up to 250 construction jobs during peak construction in Union County.
20

21 As discussed in ASC Exhibit P1, the applicant does not expect that the transmission line would
22 result in long-term adverse impacts to big game. Because expected impacts to big game would
23 be for a limited duration and would be mitigated, the Council finds that the public benefit from
24 the development outweighs the limited impacts on the resource.
25

26 UCZPSO 20.09(5)(B) SOCIAL - requires a finding that "the development would not result in the
27 loss of or cause significant adverse impact to, a rare, one-of-a kind or irreplaceable resource."
28 UCZPSO 20.09(5) lists those resources that are designated as "irreplaceable" for purposes of this
29 evaluation and does not include the big game habitat within the WR and CH Overlay areas. As
30 the applicant explains, land within the WR and CH Overlay areas provide big game areas
31 historically used by big game during periods of above normal snowfall and low temperatures.
32 As discussed in ASC Exhibit P1 and under the Fish and Wildlife standard, these areas of big
33 game habitat are regarded as Category 2 habitat in accordance with ODFW's Fish and Wildlife
34 Habitat Mitigation Policy, and by definition are not "irreplaceable."
35

36 UCZPSO 20.09(5)(C): ENERGY – requires a finding that the development "would support energy
37 efficient land use activities for such things as transportation costs, efficient utilization of urban
38 services, and retention of natural features which create micro climates conducive to energy
39 efficiency" The transmission line would transmit power and enhance reliability of the regional
40 electric transmission system, which is only indirectly related to energy efficiency. As the
41 applicant describes, the transmission line would have minimal impact to the existing land uses
42 in Union County. It would have no adverse impacts on the transportation system or municipal
43 facilities or services, including urban services.
44

Oregon Energy Facility Siting Council

1 UCZPSO 20.09(5)(D): ENVIRONMENTAL – requires that consideration should be given to
2 alternative sites in Union County for proposed development that which would create less of an
3 environmental impact of any on the resources listed in Section 20.09(1), if alternatives are
4 available. As discussed in greater detail in ASC Exhibits B, J, P, and Q, the applicant has
5 conducted a comprehensive avoidance and minimization analysis for all environmental
6 resources and other resources to create the least overall impact. As discussed further in those
7 exhibits, the applicant evaluated approximately 49 routes and route segments totaling over
8 3,000 miles before proposing the approved route and alternatives.

9
10 In areas of big game winter range and critical habitat, UCZPSO 20.09(6) permits conditions to be
11 imposed to require that new structures be located near adjacent existing structures and to
12 share common access roads or locate near existing roads. As the applicant describes, new
13 structures related to the transmission line would follow existing electric, natural gas, and
14 highway corridor as much as feasible in Union County. The approved route follows segments of
15 the existing 230-kV transmission line from Baker to La Grande and then from La Grande through
16 the Wallowa-Whitman NF, deviating only to meet reliability criteria or to avoid steep terrain or
17 site-specific constraints.¹⁹⁹ Certain portions of the Union County approved route also follow the
18 I-84 corridor, both adjacent to existing transmission lines and separately.

19
20 Access roads (both new roads and existing roads needing improvements) are depicted on maps
21 in ASC Exhibit C, Attachment C-2. As demonstrated there, as part of the design of the
22 transmission line, the applicant has attempted to use existing roads and to limit the
23 development of new roads in CH and WR overlay areas. These efforts have resulted in the
24 development of a proposed access road system to support the construction of the transmission
25 line that substantially relies on the system of publicly maintained roads as well as unimproved
26 roads on public and private lands.

27
28 Based on the applicant's detailed evaluation, the Council finds that the transmission line
29 complies with the county's Goal 5 Resources Comprehensive Plan Element, as implemented
30 through the provisions UCZPSO 20.09.

31
32 ***Land Use Conditions – Union County***

- 33
34 **Land Use Condition 6:** For facility components in Union County, the certificate holder shall:
35 a. Prior to construction of any phase or segment of the facility, provide to the Department
36 a copy of the following Union County-approved permits, if such permits are required by
37 Union County zoning ordinances:
38 i. Flood plain development permit;
39 ii. Road approach permit; and

¹⁹⁹ To meet reliability criteria a minimum separation from existing transmission lines of 230-kV or greater is required except in limited circumstances. For siting purposes that distance was assumed to be 1,500 feet, thereby dictating the minimum distance between existing and proposed transmission lines serving the same load.

Oregon Energy Facility Siting Council

- 1 iii. Work in county right-of-way permit.
2 b. During construction, the certificate holder shall comply with conditions of permits listed
3 in (a) and (c).
4 c. During construction, if the certificate holder determines additional County-approved
5 permits are required, the certificate holder shall provide to the Department a copy of
6 those additional permits.

7 [GEN-LU-05]

8

9 **Land Use Condition 7:** During construction of any phase or segment of the facility in Union
10 County, the certificate holder shall construct the facility to comply with the following
11 setback distances and other requirements:

12 In All Zones:

- 13 a. Buildings, the fixed bases of transmission line towers, and new access roads
14 shall be set back from Class I streams at least 25-feet or one-half the stream
15 width, whichever is greater.
16 b. Permanent vegetation removal within the riparian zone of all Class I streams
17 shall retain 75% of all layers or strata of vegetation.

18 In the EFU Zone (Based solely on certificate holder representations in the ASC):

- 19 c. Buildings shall be setback as follows: (i) front yards shall be set back at least
20 20 feet from property lines and road rights-of-way; (ii) and rear yards shall be set
21 back at least 10 feet from property lines and road rights-of-way.
22 d. A clear-vision area shall be maintained on the corners of all multi-use area
23 properties at the intersection of two or more streets or a street and a railroad as
24 follows: (i) the clear-vision area shall consist of a triangular area with the two lot
25 lines measuring a distance of 30 feet or at an intersection involving an alley of 10
26 feet; and (ii) the clear-vision area shall not contain any planting, fence, wall,
27 structure, or temporary or permanent obstruction exceeding 2.5 feet in height,
28 except for trees with branches removed to a height of 8 feet.
29 e. Concrete batch plants shall not be located within 2 miles of a vineyard totaling
30 at least 40 acres and which was planted as of February 27, 2013.

31 In the Agricultural Grazing Zone:

- 32 f. Buildings shall be setback as follows: (i) front yards shall be set back at least
33 20 feet from property lines and road rights-of-way; and (ii) rear yards shall be set
34 back at least 10 feet from property lines and road rights-of-way.
35 g. All signage shall comply with the provisions of UCZPSO 3.08.

36 In the Timber-Grazing Zone:

- 37 h. Buildings shall be setback as follows: (i) front and rear yards shall be set back
38 at least 20 feet from property lines and road rights-of-way; (ii) and side yards
39 shall be set back at least 10 feet from property lines and road rights-of-way.
40 i. All signage shall comply with the provisions of UCZPSO 5.08.

41 [GEN-LU-06]

42

43 IV.E.1.4. Baker County

44

Oregon Energy Facility Siting Council

1 Facility components proposed within Baker County include approximately 68.4 miles of 500 kV
2 transmission line, five multi-use areas, one light-duty fly yard, 48.2 miles of new access roads,
3 63 miles of substantially modified existing roads, pulling and tensioning sites, and two
4 communication stations.²⁰⁰ There are no alternative routes or facility component locations
5 requested for approval in Baker County. The locations of facility components are represented in
6 ASC Exhibit K Figure K-47, and Figure 8 below.
7
8
9
10
11

²⁰⁰ As described in ASC Exhibit B, multi-use areas would be approximately 30 acres in size and would include construction field offices, parking areas, construction vehicle maintenance area, helicopter operations (helipads), explosives storage, hazardous materials storage, water storage tank, portable concrete batch plant, concrete washout station, gravel tire scrub area, noxious weed wash-off station, and bulk materials storage area.

Oregon Energy Facility Siting Council

1 **Figure 8: Baker County and Facility Components**

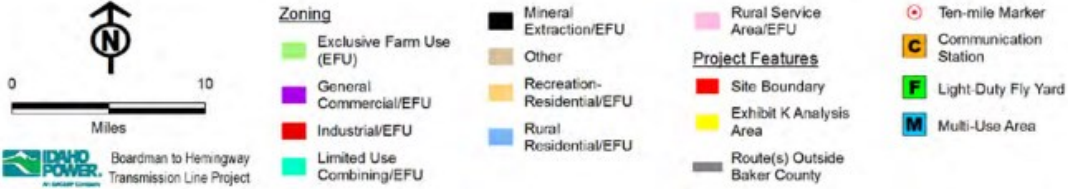
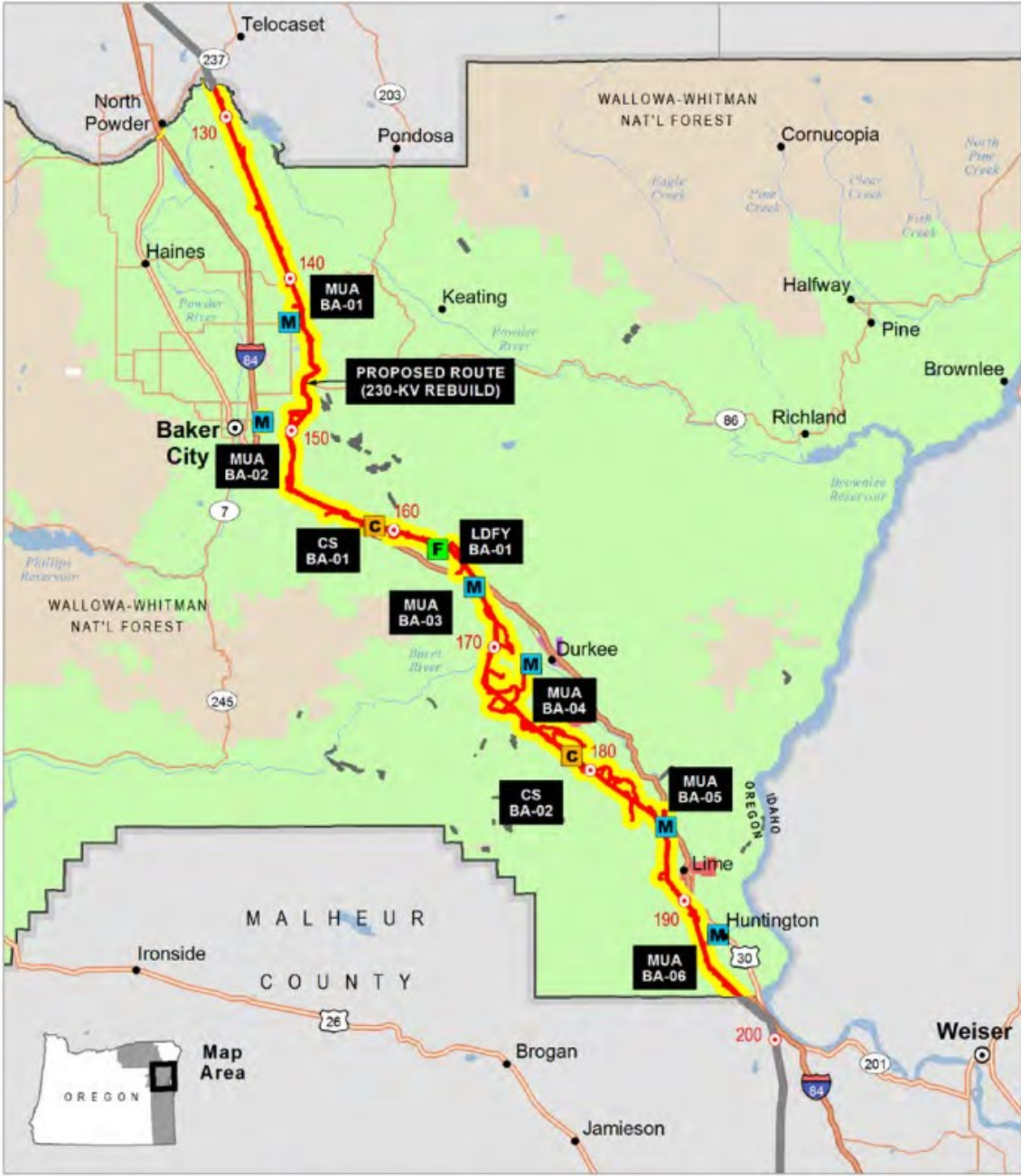

2

Oregon Energy Facility Siting Council

1 Facility components proposed in Baker County would be located on land zoned Exclusive Farm
 2 Use (EFU) and Rural Service Area (RSA).

3
 4 In ASC Exhibit K, the applicant identifies potentially applicable substantive criteria based on
 5 underlying land use zone designation, in effect on the date the applicant submitted the pASC
 6 (February 27, 2013), which are also presented in Table LU-6, *Applicable Substantive Criteria for*
 7 *Facility Components in Baker County* below.

Table LU-6: Applicable Substantive Criteria for Facility Components in Baker County

Baker County Zoning and Subdivision Ordinance (BCZSO)¹	
<i>Article 3: Use Zones</i>	
Section 301 Exclusive Farm Use Zone	
301.02	Conditional Uses
Section 305 Rural Service Area	
305.02	Conditional Uses
<i>Article 4: Supplementary Provisions</i>	
Section 401	Setbacks and Frontage Road Requirements Flood Plain Development
Section 412	Historic/Cultural and Natural Area Protection Procedure
Section 410	Flood Plain Provisions
<i>Article 6: Conditional Uses</i>	
Section 602	Standards for Granting a Conditional Use
Baker County Comprehensive Land Use Plan (BCCP)²	
Goal V Open Space, Scenic and Historic Areas and Natural Resources	
Open Spaces and Scenic Areas	
Natural Areas	
Historic and Cultural Sites, Structures, Districts	
Notes:	
1. ASC Exhibit K Table K-28 includes “potentially applicable substantive criteria” identified by the SAG and the applicant. Omitted zoning provisions include: 301.02 (Conditional Uses); 301.05 (Minimum Parcel Sizes); 1001.01 (Purpose), 1002 (Applications for Approval of Tentative Plans); 1006.01 (Approval of Preliminary Partition Plans); 1006.02 (Approval of Final Partition Plan); 1006.03 (Land Partition Flat Requirements). BCZSO 401(B)(1) requires minimum parcel widths; and BCZO 1001, 1002 and 1006 address subdivisions, partitions and lot line adjustments and the county’s tentative plan approval process. Those provisions would apply only if the applicant were to require a partition of any of the EFU-zoned property in Baker County. The applicant explains that it intends to secure easements where necessary and does not expect to require the partitioning of any parcel zoned EFU in Baker County. Because no partitions are proposed, BCZSO 301.05, BCZSO 401(B)(1) and BCZO 1001 are not applicable to the proposed transmission line.	

9
 10 The following analysis addresses the applicable substantive criteria identified in the BCZSO.
 11

Oregon Energy Facility Siting Council

1 ***Baker County Zoning and Subdivision Ordinance***

2

3 *Baker County Zoning Ordinance Article 3 Section 301 Exclusive Farm Use Zone*

4

5 Facility components within Baker County's EFU zone include 69.2 miles of 500 kV transmission
6 line, five multi-use areas, one light-duty fly yard and two communication stations.

7

8 BCZSO Section 301 Exclusive Farm Use Zone

9

10 *Section 301.02 In the EFU zone the following uses may be permitted when authorized in*
11 *accordance with the requirements of Subsections 301.05 and 301.06 of this Section and*
12 *Article 6 of this Ordinance...*

13

14 *D. Major utility facilities as defined in Section 108(B) of this ordinance.*

15

16 BCZSO 301.02(D) establishes that "major utility facilities as defined in Section 108(B)" and their
17 accessory uses are conditional uses within Baker County's EFU zone, subject to BCZSO 301.05,
18 301.06 and Article 6 of the ordinance.

19

20 As described above, facility components within Baker County's EFU zone include 69.2 miles of
21 500 kV transmission line. Accessory uses to the transmission line would include five multi-use
22 areas, one light-duty fly yard and two communication stations. The applicant asserts that
23 accessory uses, based on a 2001 and 2005 court decision, should be considered under the
24 "major utility facilities as defined in Section 108(B)" land use category. Based on review of the
25 referenced court decision and historic Council land use evaluations, the Council finds that
26 facility components should be evaluated as a major utility facility and therefore a conditionally
27 permitted use within EFU zoned land under BCZSO Section 301.02(D).²⁰¹ However,
28 notwithstanding the language in the County's code, the conditional use requirements beyond
29 those that are consistent with ORS 215.275 are not applicable to facility components because,
30 as a utility facility necessary for public service under ORS 215.283(1)(c), the use is permitted
31 subject only to the requirements of ORS 215.275 and the county cannot impose additional
32 approval criteria. Therefore, BCZSO 301.05 (Minimum Parcel Size), 301.06 and Article 6 of the
33 ordinance are not evaluated as applicable substantive criteria; however, it is noted that the
34 applicant evaluates these criteria and based on review, the Council finds the analysis to
35 represent consistency with these provisions.

36

37 Facility components would be located in EFU-zoned land across five Oregon counties including
38 Morrow, Umatilla, Union, Baker, and Malheur. Therefore, for these locations, the land use

²⁰¹ See *Save Our Rural Or. v. Energy Facility Siting Council*, 339 Or. 353, 384 (2005) (upholding Council's determination that ancillary facilities are considered "utility facilities necessary for public service"); *Cox v. Polk County*, 174 Or. Ct. App. 332, 343-44 (2001) ("utility facilities necessary for public service" may include ancillary or off-site equipment)

Oregon Energy Facility Siting Council

1 compliance evaluation is limited to ORS 215.275, as presented in Section IV.E.2.1., *ORS 215.283*
2 *and ORS 215.275 (Exclusive Farm Use Requirements)* of this order.²⁰²

3
4 *Baker County Zoning Ordinance Article 3 Section 305 Rural Service Area Zone*

5
6 Facility components within Baker County's Rural Service Area (RSA) zone include approximately
7 0.2 miles of substantially modified roads.

8
9 BCZSO Section 305.02: Conditional Uses

10
11 *In an RSA zone the following uses and their accessory uses are permitted when authorized in*
12 *accordance with the provisions of Article 6 of this Ordinance and the provisions of*
13 *Subsection 305.03 of this Section...*

14
15 *D. Major utility facilities as described in Section 108(B) of this Ordinance.*

16
17 BCZSO Section 305.02 identifies "major utility facilities as described in Section 108(B) of this
18 Ordinance" as a conditional use permitted in an RSA zone subject to the provisions of BCZO
19 Article 6 and 305.03. Based on the reasoning and analysis provided under BCZSO 301.02(D),
20 facility components are collectively evaluated under the "major utility facility" land use
21 category. Therefore, the Council finds that the facility components within RSA zoned land is a
22 conditionally permitted use under BCZSO Section 305.02(D). The applicable section of Article 6
23 is presented below.

24
25 BCZSO Section 602: Standards for Granting a Conditional Use

26
27 *To determine whether a Conditional Use proposal shall be approved or denied, the*
28 *Commission shall find that the following standards, where applicable, are met.*

- 29
30 *A. The proposal will be consistent with the Comprehensive Plan and objectives of this*
31 *Zoning and Subdivision Ordinance and other applicable policies of the County.*
32 *B. Taking into account location, size, design and operating characteristics, the proposal*
33 *will have a minimal adverse impact on the (1) livability, (2) value, and (3) appropriate*
34 *development of abutting properties and the surrounding area compared to the*
35 *impact of development that is permitted outright.*
36 *C. The location and design of the site and structures for the proposal will be as*
37 *attractive as the nature of the use and its setting warrant.*
38 *D. The proposal will preserve assets of particular interest to the community.*

²⁰² Although beyond what is required to demonstrate compliance with ORS 215.275, the applicant performed a county-specific alternatives analysis. Please refer to ASC Exhibit K Section 6.8.5. for additional information specific to Baker County.

Oregon Energy Facility Siting Council

1 E. *In permitting a new Conditional Use or the alteration of an existing Conditional Use,*
2 *the Planning Commission may impose in addition to those standards and*
3 *requirements expressly specified by this Ordinance, additional conditions which the*
4 *Planning Commission considers necessary to protect the best interests of the*
5 *surrounding area or the County as a whole. These conditions may include, but are*
6 *not limited to,...*

7
8 BCZSO Section 602(A) – (E) establish approval standards for conditional uses within RSA zoned
9 land, including requiring a demonstration of consistency with zoning provisions and objectives
10 of the comprehensive plan; a demonstration if minimal adverse impacts on livability and value
11 of surrounding properties; and, a demonstration that community interests would be preserved.

12
13 Facility components within Baker County RSA zone includes an accessory use to the proposed
14 utility facility, including 0.2 miles of substantially modified roads. Impacts resulting from the
15 proposed segment of substantially modified road would predominately occur from short-term
16 noise and traffic generated during construction activities, with operational impacts limited to
17 use of the substantially modified road approximately two times per year during line inspection.
18 As described in Section IV.M. *Public Services*, the applicant proposes and the Council imposes a
19 condition requiring that, prior to construction, the applicant submit for review and approval by
20 the Department in consultation with the affected county of a Transportation and Traffic Plan.
21 The condition also requires that, through county-issued road-related permits, the applicant
22 execute a formally binding agreement with the county for use of and potential impacts to roads
23 during construction activities. Moreover, the substantially modified road would provide road
24 improvements that would support livability, value and access within the area. Neither the
25 applicant nor the county have identified any “assets of particular interest to the community”
26 that would be impacted by the location of the proposed roads. Due to the limited potential
27 impacts resulting during construction and operation of facility components within RSA zoned
28 land, the Council finds that the facility would satisfy BCZSO Section 602(A) – (E) approval
29 standards; and, find that no additional conditions are necessary to protect the interests of the
30 surrounding community or ensure compliance with the conditional use criteria.

31
32 *Historic/Cultural and Natural Area Protection*

33
34 BCZSO Section 412: Historic/Cultural and Natural Area Protection Procedure

35
36 *This Section shall not apply to sites designated as 3A or 3B sites, pursuant to OAR 660-16-*
37 *010 (1) and (2), respectively. Major alteration or destruction of a Natural Area designated as*
38 *2A or 3C shall first require an ESEE analysis, justification, and Plan Amendment.*

39
40 *A permit shall be required to destroy or make major alteration to a historic/cultural/natural*
41 *site or structure inventoried as significant in the County Comprehensive Plan. Upon receipt*
42 *of an application for said permit, the Planning Department shall institute a 30-day hold.*
43 *During that time various actions will be initiated by the County depending upon the nature*
44 *of the threatened resource. All of the inventoried natural sites, historic sites and the cultural*

Oregon Energy Facility Siting Council

1 sites identified with one, two or three stars will be subject to a public hearing. Notice of the
2 proposed change and public hearing will be provided to the general public, the State Historic
3 Preservation Office, the State Natural Heritage Advisory Council, the State Department of
4 Fish and Wildlife and/or affected local historical, cultural, or governmental entities. The
5 opportunity to educate, persuade, pay for, and/or require the preservation of a significant
6 resource will be provided by the County. At the hearing before the Planning Commission a
7 review will be conducted to determine:

- 8 a. If the change will destroy the integrity of the resource.
9 b. If the proposal can be modified to eliminate its destructive aspects.
10 c. If any agency or individual is willing to compensate the resource owner for the protection
11 of the resource.
12 d. If the resource can be moved to another location.
13 If, after this review, it is determined by the County that the integrity of a significant
14 historic/cultural structure or other to allow, allow with conditions, or disallow the proposed
15 change.

16
17 . . . FOR SIGNIFICANT HISTORIC/CULTURAL STRUCTURES AND TOWNSITES.

- 18 A. The historic/cultural structure or townsite constitutes a hazard to the safety of the public
19 occupants and cannot reasonably be repaired; or
20 B. The retention of the historic/cultural structure or townsite would cause financial
21 hardship to the owner which is not offset by public interest in the structure's/townsite's
22 preservation; or
23 C. The improvement project is of substantial benefit to the County and cannot be
24 reasonably located elsewhere, and overrides the public's interest in the preservation of
25 the historic/cultural structure or townsite; or
26 D. Major exterior alteration shall, to the extent possible, be consistent with the
27 historic/cultural character of the structure.

28
29 BCZSO 412 requires an analysis of significant historic/cultural structures and townsites, as well
30 as significant natural areas and resources not inventoried or otherwise designated. To support
31 the assessment under this provision, the applicant reviewed Baker County's inventory of
32 Historic and Cultural Sites, Structures, Districts contained within the Baker County
33 Comprehensive Plan Goal V Supplement. ASC Exhibit K, Figure K-50 depicts the inventoried
34 historic and cultural resources in and around the analysis area. Baker County Goal 5 inventoried
35 resources within the 0.5-mile land use analysis area, and the Council's evaluation of the
36 applicant's impact analysis is presented below:²⁰³

- 37
38 • The Rattlesnake Springs Landmark is located approximately 0.5 mile west of the facility
39 and would largely be screened from view by Gold Hill. The transmission line would not
40 destroy or alter the resource. Therefore, the Council finds that the facility would be
41 consistent with BCZSO Section 412 criteria.

²⁰³ B2HAPPDoc3-19 ASC 11 ASC Exhibit K Land Use, page K-296. 2018-09-28.

Oregon Energy Facility Siting Council

1
2
3
4
5
6
7
8
9
10
11
12
13
14
15
16
17
18
19
20
21
22
23
24
25
26
27
28
29
30
31
32
33
34
35
36
37
38
39
40
41

- The Farewell Bend State Park is located more than a mile from facility components. The facility would not destroy or alter the resource. Potential impacts of the facility construction to the Farewell Bend State Park are evaluated in ASC Exhibit T (Recreation), which explains that the transmission line would have no long-term adverse effect on the opportunity for visitors to use Farewell Bend. Impacts would be limited to visual resource effects, which would be minimal or nonexistent. Therefore, the Council finds that the facility would be consistent with BCZSO Section 412 criteria.
- The Flagstaff Hill Monument is a National Register of Historic Places (NRHP)-eligible 18-foot tall, stone monument on BLM land (Vale Baker Resource Area) erected in 1943 by the Kiwanis Club as an Oregon Trail commemorative site.²⁰⁴ The monument is near State Highway (OR) 86, approximately 0.75 miles from the National Historical Oregon Trail Interpretive Center, approximately 0.5 miles from the proposed transmission line centerline and proposed rebuild segment (0.9-mile) of IPC's existing 230 kV Quartz-La Grande transmission line. The applicant evaluates potential visual impacts of the facility to this Goal 5 resource in ASC Exhibit S Attachment S-10 Visual Assessment of Historic Properties Intensive Level Survey (VAHP ILS) Appendix D (Property Name 050305144SI Kiwanis Oregon Trail Monument); physical disturbance impacts would not occur based on distance from resource to facility components.

The applicant's VAHP ILS methods included reconnaissance level surveys, a viewshed analysis and line of site evaluation. The results of this analysis, as presented in ASC Exhibit S Attachment S-10 Appendix D Visual Assessment of Above-ground Historic Properties Form, identifies that 90 of 360 degrees within the viewshed have the potential to include views of 5 transmission structures. The analysis does not appear to address visual impacts of the proposed 0.9-mile of 230 kV transmission line rebuild of the existing transmission line. However, the applicant's viewshed photograph from the monument demonstrates that the resource is located on a hillside, which is expected to limit views of the facility, including the 230 kV transmission line rebuild. The applicant recommends that, based on the VAHP ILS, potential visual impacts be considered less than significant (i.e. no adverse effect).

Based on the Council's review of the applicant's viewshed photograph from the monument, the existing 230 kV transmission line – within 500 feet of approved route - is not visible; based on the proximity of the existing 230 kV transmission line to the proposed 500 kV line, the Council considers that the photograph reasonably represents that the proposed 230 kV rebuild and 500 kV transmission line would barely be visible from the monument. The applicant's photograph documentation clearly demonstrates that views of infrastructure from the monument would be partially blocked by a hillside. Based on this analysis and reasoning, the Council finds that the facility would be

²⁰⁴ B2HAPPD0c3-36 ASC 19_Attachment S-8 National Historic Trails Study; p.49. Exhibit S. Cultural ASC 2018-09-28.

Oregon Energy Facility Siting Council

1 consistent with BCZSO Section 412 criteria and would not result in significant impacts to
2 the integrity of the resource.

3

4 As noted in Section IV.K., *Historic, Cultural and Archeological Resources* of this order,
5 through the terms of an executed Programmatic Agreement, as an NRHP-eligible
6 resource on public land, potential visual impacts from the facility to the monument
7 would be reassessed by the BLM, Tribal Governments, and other agencies prior to
8 construction; and mitigation would be determined if necessary to avoid a potentially
9 significant visual impact. Further, the Flagstaff Hill Monument is in proximity to and
10 shares a viewshed with NRHP-eligible Oregon Trail/NHT resource B2H-BA-282 (Oregon
11 Trail, Virtue Flat, Flat Segment and Flagstaff Hill), where the applicant identifies
12 potential adverse visual impacts. Historic, Cultural, and Archeological Resources
13 Condition 2 requires the submission of Attachment S-9, a final Historic Properties
14 Management Plan (HPMP), which includes mitigation measures such as: design
15 modifications; purchase of a conservation easement or land acquisition; interpretive
16 signage; or funding for public research or project benefiting the affected area. These
17 types of measures, as presented in Table HCA-4b of this order, are consistent with
18 Council's definition of mitigation (OAR 345-001-0010(33) and while recommended to
19 reduce visual impacts to the Oregon Trail resource, based on the shared viewshed,
20 would also mitigate visual impacts from the facility to the Flagstaff Hill Monument.

21

- 22 • Virtue Flat Oregon Trail segment consists of one-quarter mile of visible, undisturbed
23 wagon ruts on BLM land and two miles on private land between MP 146 and 146.5. The
24 Virtue Flat Oregon Trail segment is designated "of probable National Register eligibility
25 or local significance" in Baker County's inventory of Historic and Cultural Sites,
26 Structures, Districts. The trail segment would be crossed by the facility; views of the
27 facility would also impact the existing viewshed of the trail segment; therefore, the
28 applicant evaluates potential visual impacts of the facility to this Goal 5 resource in ASC
29 Exhibit S Attachment S-10 Visual Assessment of Historic Properties Intensive Level
30 Survey (VAHP ILS) Appendix D (Property Name B2H-BA-282 Oregon Trail – Virtue Flat
31 (Flagstaff Hill)). The applicant commits, and the Council requires, restriction of physical
32 disturbance to any Oregon Historic Trail resource, including the Virtue Flat Oregon Trail
33 segment (see Historic, Cultural and Archeological Condition 1 which prohibits direct
34 impacts to all Oregon Historical Trail resources).

35

36 The applicant's VAHP ILS methods included reconnaissance level surveys, a viewshed
37 analysis and line of site evaluation. The results of this analysis, as presented in ASC
38 Exhibit S Attachment S-10 Appendix D Visual Assessment of Above-ground Historic
39 Properties Form, identifies that approximately 41 transmission line structures (lattice
40 towers) would be potentially visible from 180 of 360 degrees within the viewshed. The
41 analysis does not appear to address visual impacts of the proposed 0.9-mile of 230 kV
42 transmission line rebuild. However, the applicant's line of site evaluation is based on
43 lattice structures, which may overestimate potential visual impacts because the
44 applicant commits to utilizing H-frame structures between MP 145.1 to 146.7 as a

Oregon Energy Facility Siting Council

1 design modification to reduce visual impacts (see Scenic Resources Condition 3). Based
2 on the applicant's viewshed analysis which includes various photographs from the trail
3 segment, the existing viewshed includes the applicant's 230 kV transmission line, which
4 is proposed to be relocated within an expanded right-of-way and rebuilt as part of the
5 facility, and agricultural fields. Based on these visual impacts, the applicant identifies
6 that the facility would result in potential adverse visual impacts to the resource and
7 proposes various mitigation measures.

8
9 The Virtue Flat Oregon Trail segment is a Goal 5 resource and is also an NRHP-eligible
10 Oregon Trail/NHT trail segment evaluated in Section IV.K. *Historic, Cultural and*
11 *Archeological Resources* section of this order. As presented in Table HCA-4b, *Mitigation*
12 *for NRHP-Eligible Oregon Trail/NHT Segments*, mitigation measures for impacts to NRHP
13 eligible NHT/Oregon Trail resources would include any of the following: design
14 modification and one of the following; public interpretation funding; print/media
15 publication; publication of research focus article or professional society presentation;
16 public education and outreach (e.g., website, kiosk, etc.); rehabilitation of off-site trail
17 segment; recording including HABS/HAER/HALS; additional literature or archival review
18 (e.g. historic maps, local papers); remote sensing; and, purchase of conservation
19 easement or other land protection where trail traces exist. This would be required
20 through Historic, Cultural and Archeological Condition 2, which requires the review and
21 approval of an HPMP, also discussed below.

22
23 In addition, as described in Section IV.K. *Historic, Cultural and Archeological Resources*
24 of this order, mitigation measures selected from those referenced above and the scale
25 of mitigation to offset the visual impacts from the facility to the Virtue Flat Oregon Trail
26 segment within the affected area would be determined by the Department, in
27 consultation with SHPO prior to construction. The applicant's mitigation obligation
28 would then be incorporated into the HPMP.

29
30 Under the BCZO Section 412 criteria, the applicant identifies that the integrity of the
31 resource's setting would be diminished by facility visibility, which based on immediate
32 overhead proximity/crossing of the facility over the trail segment, the Council agrees.
33 However, the Council finds that, with proposed mitigation, the integrity would not be
34 irretrievably destroyed. Therefore, the Council finds that the facility, with mitigation,
35 would be consistent with BCZSO Section 412 criteria.

- 36
37 • The Virtue Flat Mining Area is an NRHP-eligible historic mining area on BLM land located
38 approximately 1.86 miles to the east of the facility between MP 149 and MP 153. While
39 the mining area is located outside of the established 0.5 mile analysis area established
40 for the Council's Land Use standard, if resources are identified at greater distances than
41 could be impacted, the applicant is obligated to conduct an evaluation – while not
42 included in ASC Exhibit K, the applicant includes a visual impact assessment for this
43 resource in ASC Exhibit S which can be relied upon for the evaluation under BCZSO
44 Section 412 criteria.

Oregon Energy Facility Siting Council

1
2
3
4
5
6
7
8
9
10
11
12
13
14
15
16
17
18
19
20
21
22
23
24
25
26
27
28
29
30
31
32
33
34
35
36
37
38
39
40
41
42
43
44

The applicant evaluates potential visual impacts of the facility to this Goal 5 resource in ASC Exhibit S Attachment S-10 Visual Assessment of Historic Properties Intensive Level Survey (VAHP ILS) Appendix D (Property Name B2H-BA-283 Virtue Flat Mining Area)); physical disturbance impacts would not occur based on distance from resource to facility components. The applicant's VAHP ILS methods included reconnaissance level surveys, a viewshed analysis and line of site evaluation. The results of this analysis, as presented in ASC Exhibit S Attachment S-10 Appendix D Visual Assessment of Above-ground Historic Properties Form, identifies that approximately 9 transmission line structures (lattice towers) would be potentially visible from 45 of 360 degrees within the viewshed. The analysis does not appear to address visual impacts of the proposed 0.9-mile of 230 kV transmission line rebuild.

Based on the applicant's viewshed analysis which includes a photograph from the mining area, the mining area is within a valley setting of open space where, based on the nearly 2 mile distance, facility visibility is expected to be limited with little contrast to the existing landscape. The applicant recommends that, based on the VAHP ILS, potential visual impacts be considered less than significant (i.e. no adverse effect). Based on review of the applicant's viewshed photograph, the Council agrees with the applicant's conclusion. Based on this analysis and reasoning, the Council finds that the facility would be consistent with BCZSO Section 412 criteria and would not result in significant impacts to the integrity of the resource.

As noted in Section IV.K. *Historic, Cultural and Archeological Resources* of this order, through the terms of an executed Programmatic Agreement, as an NRHP-eligible resource on public land, the potential visual impacts from the facility to the mining area would be reassessed by the BLM and other agencies prior to construction; if mitigation is determined necessary to avoid a potentially significant visual impact, likely measures would include public interpretive funding (such as funding for a kiosk, sign or exhibit) and print media publications and would be incorporated into the applicant's Historic Properties Management Plan (HPMP), a mitigation plan required to be finalized and implemented through Historic, Cultural and Archeological Condition 2.

Based on the information provided by Baker County, there are no inventoried natural areas within the site boundary. Based on its analysis of historic, cultural, and archeological resources in the analysis area the applicant is also unaware of any resources of unknown significance or resources not on the inventory which are located within the analysis area of the proposed transmission line. Based on the above-analysis, the Council finds that the facility would be consistent with BCZSO Section 412 criteria.

Special Flood Hazard Area

BCZSO Section 410: Flood Plain Provisions

Oregon Energy Facility Siting Council

- 1 A. *When during the planning, sanitation or building permit sign-off procedure the Planning*
2 *Director, by use of the Federal Insurance Administration (FIA) flood hazard*
3 *maps and SCS soil maps, determines that unusual soil or flooding conditions present a*
4 *hazard to the structure or land use being proposed, such conditions shall be noted on the*
5 *permit application and brought to the attention of the applicant. These conditions*
6 *include, but are not limited to: flood plain, slope, soil instability, shrink-swell, and high*
7 *water table.*
- 8 B. *For Exceptions areas, any application for a building permit in flood hazard areas or upon*
9 *soils judged unstable by SCS and inventoried as such by the County shall be denied. The*
10 *Planning Office shall inform the applicant of the reasons for denial within 30 days.*
11 *Before a building permit can subsequently be authorized, the County shall require*
12 *submittal of a method and plan to the Planning Commission to ensure a reasonably safe*
13 *building and site during and after construction; such a plan must be endorsed by an*
14 *appropriate professional such as a registered, professional engineer, licensed in the State*
15 *of Oregon or a professional engineer employed by a federal agency who is not required*
16 *to be licensed in the State of Oregon, or a registered surveyor or hydrologist. If*
17 *construction has already begun, construction shall not proceed until certification is*
18 *received.*
- 19 C. *For structures in resource zones, the Planning Office will provide the information*
20 *regarding inventoried hazardous soil conditions in an advisory capacity, on the premise*
21 *that resource lands offer a variety of building sites and that a safer site will be selected.*
- 22 D. *In addition to hazard procedures, described above, the Flood plain Ordinance of Baker*
23 *County, (Ordinance No. 84-3), will be implemented wherever applicable.*
- 24 E. *Requirements made pursuant to this Section may be appealed in conformance with*
25 *Section 1104 of this Ordinance.*

26

27 BCZSO 410 establishes requirements for developments within a flood plain or Special Flood
28 Hazard Area (SFHA), including obtaining a county-approved Flood Plain Development Permit.
29 The applicant explains that to the extent facility components would be located within a SFHA,
30 the certificate holder would obtain any required Flood Plain Development Permit directly from
31 Baker County. That permit would not be included in or governed by the site certificate.
32 However, in order to provide assurance to the Council that the site certificate holder has
33 obtained any county-required Flood Plan Development permit(s), the applicant proposes and
34 the Council adopts Land Use Condition 9.

35

36 *County Road Approach and Right-of-Way Permits*

37

38 Pursuant to ORS 374.305(1), Baker County requires a Road Approach Permit for improvements
39 to access roads that intersect with county road ROWs and requires a right-of-way permit for
40 construction activities within existing Baker County road ROWs. Access roads are proposed to
41 intersect with public roads and construction would require modifications within existing county
42 road ROW's, including improvements to county roads that may be used as access roads. The
43 applicant explains that site certificate holder would obtain any necessary Road Approach and
44 Right-of-Way permits directly from Baker County. As explained in ASC Exhibit E, required Road

Oregon Energy Facility Siting Council

1 Approach and Right-of-Way permit would not be included in or governed by the site certificate.
2 However, in order to provide assurance to the Council that the site certificate holder has
3 obtained any county-required Road Approach and Right-of-Way permits, the applicant
4 proposes and the Council adopts Land Use Condition 9.

5

6 ***Baker County Comprehensive Plan***

7

8 The facility and site boundary would be located within Baker County's Big Game Overlay zone
9 and could potentially impact several scenic resources protected under the Baker County
10 Comprehensive Plan Goal 5 Resources element.

11

12 *Goal 5 Inventoried Big Game Habitat*

13

14 Facility components in Baker County would predominately be located in EFU zoned land, with a
15 small segment (0.2 miles) of a substantially modified road to be located in RSA zoned land.
16 Within EFU zoned land, approximately 4,000 of 5,400 acres within the site boundary would be
17 located within Baker County's Big Game Overlay zone, as presented in ASC Exhibit K Figure K-
18 51. Except for riparian habitat setbacks, Baker County's comprehensive plan finds that the
19 County's land use regulations for the EFU zone are compatible with big game habitat, and does
20 not include any Goal 5 protection program applicable to permitted uses in the EFU zone,
21 including transmission line projects. To minimize potential impacts to riparian vegetation, the
22 applicant proposed and the Council imposes Land Use Condition 9. Based on compliance with
23 Land Use Condition 9 and because the facility is a permitted use in the EFU Zone, the Council
24 finds that the proposed use would be in consistent with the county's Goal 5 planning goals for
25 protecting big game habitat.

26

27 *Goal 5 Inventoried Scenic Resources*

28

29 Goal 5 inventoried scenic resources within the analysis area includes Oregon Highway 86, a
30 portion of the NHOTIC ACEC and certain segments of I-84, as presented in ASC Exhibit K Figure
31 K-52. Baker County has not adopted any specific Goal 5 protection program for any of these
32 scenic areas that would constitute approval criteria subject to evaluation for compliance under
33 the County's comprehensive plan. In ASC Exhibit K, the applicant evaluates these resources to
34 confirm that the facility would not result in significant adverse impacts. However, the impact
35 assessment is not evaluated in this section because, in the absence of a county adopted
36 protective program for these resources, there are no applicable criteria by which to evaluate
37 the potential impacts.

38

39 *Noxious Weed Management Plan*

40

41 ORS 569.390: Noxious Weed Management Plan

42

43 *Each person, firm or corporation owning or occupying land within the district shall destroy or*
44 *prevent the seeding on such land of any noxious weed within the meaning of ORS 569.360 to*

Oregon Energy Facility Siting Council

- 1 *569.495 in accordance with the declaration of the county court and by the use of the best*
2 *means at hand and within a time declared reasonable and set by the court, except that no*
3 *weed declared noxious shall be permitted to produce seed.*
4 *THEREFORE, IT SHALL BE THE POLICY OF BAKER COUNTY TO:*
5 *1. Increase awareness of potential economic loss due to existing and new invading weeds*
6 *through continuous education with the public.*
7 *2. Rate and classify weeds at the county level*
8 *3. Prevent the establishment and spread of noxious weeds.*
9 *4. Encourage and implement the control or containment of infestations of designated weed*
10 *species and, where possible, their eradication. When budgets allow, offer a landowner*
11 *cost share program for "A" rated weeds, as well as those weeds designated appropriate*
12 *for cost share assistance by the Board of Commissioners.*
13 *5. Manage a biological control of weeds program for yellow starthistle, leafy spurge, St.*
14 *Johnswort, Canada thistle, rush skeletonweed, diffuse knapweed, spotted knapweed,*
15 *and others, in cooperation with ODA's Biological Control of Weeds Program. 6.*
16 *Cooperate with other states, federal agencies, private citizens, the Tri-County Weed*
17 *Management Area and other groups in enhancing the Baker County Vegetation*
18 *Management Program.*

19
20 Baker County implements a Weed Control Plan based on statutory requirements imposed
21 under ORS 569.350 through ORS 569.450. The applicant maintains that it would comply with
22 these statutory requirements through implementation of a Reclamation and Revegetation Plan
23 (Attachment P1-3 of this order) and Vegetation Management Plan (Attachment P1-4 of this
24 order), to be reviewed, finalized and approved by the Department in consultation with the
25 affected counties. Based on compliance with Fish and Wildlife Conditions 2 and 3, the Council
26 finds that the facility would be in compliance with Baker County's Weed Control Plan
27 requirements.

28
29 ***Land Use Conditions – Baker County***

30
31 **Land Use Condition 8:** Prior to construction of any phase or segment of the facility in Baker
32 County, the certificate holder shall provide to the Baker County Planning Department a list
33 of the suppliers that will be supplying the aggregate used in construction in Baker County
34 along with a copy of the suppliers' land use permits.
35 [PRE-LU-02]

36
37 **Land Use Condition 9:** For facility components in Baker County, the certificate holder shall:
38 a. Prior to construction in Baker County, the certificate holder shall provide to the
39 department a copy of the following Baker County-approved permits, if such permits are
40 required by Baker County ordinances:
41 (i) Flood plain development permit;
42 (ii) Road approach permit; and
43 (iii) Work in county right-of-way permit.

Oregon Energy Facility Siting Council

- 1 b. If after commencement of construction the certificate holder determines
2 additional County-approved permits are required, the certificate holder shall
3 provide to the department a copy of those additional permits.
4 c. During construction, the certificate holder shall comply with conditions of permits listed
5 in (a) and (b).

6 [GEN-LU-07]

7
8 **Land Use Condition 10:** During construction in Baker County, the certificate
9 holder shall construct the facility to comply with the following setback distances and other
10 requirements:

11 In the EFU Zone (Based solely on certificate holder representations in the ASC):

- 12 a. Buildings shall be setback as follows: front yards shall be set back at least 20
13 feet from property lines and road rights-of-way.
14 b. Buildings and the fixed bases of transmission line towers shall be set back at
15 least 60 feet from the center line of a road or street or 30 feet from any right-of-way in
16 excess of 60 feet.
17 c. Buildings and the fixed bases of transmission line towers shall be set back at
18 least 10 feet from property lines.
19 d. Buildings and the fixed bases of the transmission line towers shall be set back
20 at least 50 feet from the high-water mark of naturally-occurring riparian area, bog,
21 marsh, or waterway.

22 [CON-LU-01]

23
24 IV.E.1.5. Malheur County

25
26 Facility components proposed within Malheur County include approximately 75.1 miles of 500
27 kV transmission line, nine multi-use areas, two light-duty fly yards, 66.9 miles of new access
28 roads, 54.5 miles of substantially modified existing roads, pulling and tensioning sites, and three
29 communication stations.²⁰⁵

30
31 In addition to facility components, the applicant proposes a 7.4-mile alternative segment,
32 Double Mountain alternative, and ancillary facilities including five miles of new access roads,
33 seven miles of substantially modified roads, pulling and tensioning sites, and an alternative
34 communication station.

35
36 The locations of proposed and alternative facility components are represented in ASC Exhibit K
37 Figure K-54, and Figure 9, *Malheur County Zoning and Facility Components* below.
38

²⁰⁵ As described in ASC Exhibit B, multi-use areas would be approximately 30 acres in size and would include construction field offices, parking areas, construction vehicle maintenance area, helicopter operations (helipads), explosives storage, hazardous materials storage, water storage tank, portable concrete batch plant, concrete washout station, gravel tire scrub area, noxious weed wash-off station, and bulk materials storage area.

Oregon Energy Facility Siting Council

1 **Figure 9: Malheur County and Facility Component Locations**



2
3

Oregon Energy Facility Siting Council

1 The above-described facility components proposed in Malheur County would be located on
 2 land zoned Exclusive Farm Use (EFU), Exclusive Range Use (ERU), and Heavy Industrial Zone (C-
 3 12) Uses. The applicable substantive criteria, as presented in Table LU-7, *Applicable Substantive*
 4 *Criteria for Facility Component in Malheur County* below, is identical for uses in EFU and ERU
 5 zoned land. Alternative facility components would be located entirely within ERU zoned land.
 6 Proposed and alternative facility components are evaluated as a utility facility necessary for
 7 public service within EFU and ERU zoned land; and, an accessory use (multi-use area) to a utility
 8 facility necessary for public service in C-12, as further evaluated below.

9
 10 Applicable substantive criteria for proposed and alternative facility components in Malheur
 11 County, in effect on the date the applicant submitted the pASC (February 27, 2013), are
 12 presented in Table LU-7 below.
 13

Table LU-7: Applicable Substantive Criteria for Facility Components in Malheur County

Malheur County Code (MCC)^{1,2}	
<i>Exclusive Farm Use and Exclusive Range Use</i>	
MCC 6-3A-2	Permitted Uses
<i>Heavy Industrial Use</i>	
MCC 6-31-4	Performance Standards
<i>Flood Plain Management Zone</i>	
MCC 6-3K-3	Flood Plain Development Standards
MCC 5-2-5-1; 5-2-5-2	Flood Hazard Reduction
Malheur County Comprehensive Plan	
Goal 3 Agricultural Lands, Policies 2, 7, 8 and 9	
Notes:	
1. Code provisions identified by the applicant in ASC Exhibit K Table 34 as potentially applicable substantive criteria include MCC 6-3A-5, 6-3A-6(A), and MCC 6-6-7. Based on review, the Council not make findings of compliance with these requirements because they are not considered applicable substantive criteria. Malheur County identified MCC 6-3A-3(l) as applicable substantive criteria for the helipads at the light duty fly-yards and multi-use areas. However, the Council evaluated the facility comprehensively under one land use category – for the transmission line – and finds that ancillary uses are necessarily evaluated as part of the land use category applied to the transmission line. Nonetheless, the applicant provides a compliance demonstration for these provisions in ASC Exhibit K, which the Council reviewed and considers representative of code provision consistency.	
2. In ASC Exhibit K Section 6.10.4 Malheur County Goal 5 Resources, the applicant describes that, to date, Malheur County has not responded to requests for confirmation of Goal 5 resource and resource location, and provides an assessment concluding that the County has not inventoried any Goal 5 resources.	

14
 15 The following analysis addresses the applicable substantive criteria identified in the MCC.

16
 17 ***Malheur County Code Provisions***

18
 19 *Malheur County Code 6-3A Exclusive Farm Use Zone and Exclusive Range Zone*
 20

Oregon Energy Facility Siting Council

1 Facility components with EFU and ERU zoned land in Malheur County would include
2 approximately 75.1 miles of a single-circuit 500 kV transmission line with structures that could
3 extend up to 200-feet in height. The applicant identifies that ancillary facilities to the proposed
4 transmission line located within EFU and ERU-zoned land would include nine multi-use areas,
5 two light-duty fly yards, 66.9 miles of new access roads, 54.5 miles of substantially modified
6 existing roads, pulling and tensioning sites, and three communication stations.²⁰⁶ An evaluation
7 of the applicable substantive criteria for these uses within EFU and ERU-zoned land is presented
8 below.

9
10 MCC 6-3A-2: Permitted Uses

11
12 *(A) The following uses may be permitted outright by ministerial permit in each of the three*
13 *(3) resource zones except as specifically added or excluded:...*

14
15 *(14) Utility facilities necessary for public service, including wetland waste treatment*
16 *systems but not including commercial facilities for the purpose of generating*
17 *electrical power for public use or sale or transmission towers over two hundred (200)*
18 *feet in height. A utility facility necessary for public service may be established as*
19 *provided in ORS 215.275 and section 6-6-8-8- "Wireless Communication Facilities" of*
20 *this title.*

21
22 MCC 6-3A-2 establishes that utility facilities necessary for public service are uses permitted
23 outright in the EFU and ERU zones, subject to compliance with applicable criteria in ORS
24 215.275.

25
26 As described in ASC Exhibit K, facility components within EFU and ERU zoned land in Malheur
27 County would include 75.1 miles of a single-circuit 500 kV transmission line with structures that
28 could extend up to 200-feet in height. The applicant identifies that ancillary facilities to the
29 proposed transmission line located within EFU and ERU-zoned land would include nine multi-
30 use areas, two light-duty fly yards, 66.9 miles of new access roads, 54.5 miles of substantially
31 modified existing roads, pulling and tensioning sites, and three communication stations, which
32 based on a 2001 and 2005 court decision, the applicant asserts should be considered under the

²⁰⁶ In ASC Exhibit K, the applicant describes that Malheur County indicated that the land use decision provisions of MCC 6-3A-2 applicable to utility facilities in the EFU and ERU zones may not cover the helipads associated with the multi-use areas and light-duty fly yards. The County indicated that, instead, the provisions of MCC-6-3A-3(l) relating to personal-use airports might apply. Because the multi-use areas and light-duty fly yards are ancillary facilities to the facility, the Council evaluates all facility components within EFU- and ERU-zoned land as a utility facility necessary for public service under MCC 6-3A-2. In the alternative, however, the applicant provides a compliance demonstration if MCC-6-3A-3(l) is determined applicable, which is incorporated into ASC Exhibit C, K and the draft Helicopter Use Plan (Public Services Condition 3, to be provided to the Department and applicable counties prior to helipad use).

Oregon Energy Facility Siting Council

1 “utility facility necessary for public service” land use category.²⁰⁷ The Council agrees and finds
2 that the facility components located in EFU and ERU-zoned land would be a use permitted
3 outright under MCC 6-3A-2.

4
5 Facility components would be located in EFU-zoned land across five Oregon counties including
6 Morrow, Umatilla, Union, Baker, and Malheur. Therefore, for these locations, the land use
7 compliance evaluation is limited to ORS 215.275, as presented in Section IV.E.2.1, *ORS 215.283*
8 *and ORS 215.275.*²⁰⁸

9
10 Malheur County Planning Director Eric Evans confirmed that a zoning permit would be required
11 for facilities located within the EFU and ERU zones. Based on this local permit requirement, the
12 Council adopts Land Use Condition 11, to ensure necessary local permits are obtained prior to
13 facility construction.²⁰⁹

14
15 *Malheur County Code 6-3K Flood Plain Management Zone*

16
17 The approved route and alternative routes would cross several areas designated as Special
18 Flood Hazard Areas (SFHA) (ASC Exhibit K Figure K-56).

19
20 MCC 6-3K-3: Flood Plain Management

21
22 *The following standards shall be applicable to any area designated as being within the 100-*
23 *year flood plain:*

- 24 *A. Any development shall comply with Title 5, Chapter 2 of this Code and the Federal*
25 *Insurance Administration requirements for minimizing flood hazards.*
26 *B. Any development shall also comply with the standards of the underlying primary zone.*
27 *C. If a conflict in regulations or procedures occurs, the more restrictive provisions shall*
28 *govern.*

29
30 MCC 6-3K-3 establishes flood hazard minimization standards for development within SFHA’s,
31 including compliance with primary underlying zone development standards and MCC Title 5,
32 Chapter 2 and the Federal Insurance Administration.

33

²⁰⁷ See *Save Our Rural Or. v. Energy Facility Siting Council*, 339 Or. 353, 384 (2005) (upholding Council’s determination that ancillary facilities are considered “utility facilities necessary for public service”); *Cox v. Polk County*, 174 Or. Ct. App. 332, 343-44 (2001) (“utility facilities necessary for public service” may include ancillary or off-site equipment).

²⁰⁸ Although beyond what is required to demonstrate compliance with ORS 215.275, the applicant performed a county-specific alternatives analysis. Please refer to ASC Exhibit K Section 6.10.5. for additional information specific to Malheur County.

²⁰⁹ B2HAPPDoc8-009 DPO Special Advisory Group Comment Malheur County Evans 2019-08-21.

Oregon Energy Facility Siting Council

1 In ASC Exhibit K, the applicant explains that construction activities, such as temporary bridge
2 construction for stream crossings, could occur within SFHA's. However, permanent facility
3 structures would not be located within a SFHA. Nonetheless, if a flood plain development
4 permit is required for construction activities, the applicant would work directly with the County
5 to obtain the necessary permit, demonstrating compliance with MCC 6-3K-3. A single floodplain
6 development permit would be required within each regulatory floodplain where development
7 would occur.²¹⁰ The applicant proposes Land Use Condition 11, provided below, to demonstrate
8 a minimization of potential risk from flood hazards during facility construction.

9
10 *Malheur County Code 6-3I Heavy Industrial Zone*

11
12 Facility components within Heavy Industrial zoned land in Malheur County would include one
13 multi-use area (MUA). An evaluation of the applicable substantive criteria for this use within
14 Heavy Industrial zoned land is presented below.

15
16 *MCC 6-3I-3: Conditional Uses*

17
18 *The following uses and their accessory uses may be established when authorized in*
19 *accordance with Chapter 6 of this Title:*

20 *A. All conditional and permitted uses allowed in an M-1 Zone that are compatible with*
21 *a heavy industrial zone.*

22 . . .

23 *G. Any uses that may possess characteristics injurious to health and safety due to*
24 *emissions of smoke, dust, odor, fumes, refuse, noise or other effluents.*

25
26 MCC 6-3I-3 establishes that the MUA is a conditional use in the Heavy Industrial (C-I2) Zone as
27 either a utility facility (which is a conditional use authorized in the Light Industrial M-1 Zone,
28 see MCC 6-3H-3.I) or a use involving smoke, dust, odor, fumes, refuse, noise, or other
29 effluents, subject to the requirements of MCC 6-3I-4.

30
31 *MCC 6-3I-4*

32
33 *Each structure or use permitted or conditionally permitted in the M-2 Zone shall meet*
34 *the following performance standards:*

35 *A. Conduct of Use: No permitted or permissible use shall be conducted in any manner*
36 *which would render it noxious or offensive by reason of dust, refuse matter, odor,*
37 *smoke, gas fumes, noise, vibration or glare.*

38 *B. Enclosure: All manufacturing or processing activities shall be completely enclosed in*
39 *buildings, except as provided by the conditional use section of this Article.*

40 *C. Outdoor Storage: Junk, salvage, auto wrecking and similar operations shall be*
41 *fenced, screened or limited in height so as to block substantially any view of such*

²¹⁰ B2HAPPD0c8-009 DPO Special Advisory Group Comment Malheur County Evans 2019-08-21.

Oregon Energy Facility Siting Council

1 *material from any point located on an abutting street or from any point less than*
2 *eight feet (8') above grade within any abutting residential or commercial zone.*

3 *However, this subsection C shall not be deemed to require more than an opaque fence or*
4 *screen not more than ten feet (10') in height and not longer than the full perimeter of*
5 *the subject zoning lot, and further provided, such screening may be reduced in height so*
6 *as to avoid shading a solar collector on adjoining property when so requested by the*
7 *adjoining property owner or a government official. No outdoor storage of materials*
8 *which could be blown into the air or strewn about by wind shall be permitted.*

9 *D. Loading: Truck loading and unloading operations shall take place entirely within the site*
10 *and shall not be so located as to interfere with pedestrian routes.*

11 *E. Fire Hazard: No operation shall be established which constitutes a fire hazard.*

12 *F. Noise: Noise shall be muffled as available technology permits so as to not be*
13 *objectionable due to intermittence, beat frequency or shrillness and shall meet any State*
14 *standards.*

15 *G. Sewage and Liquid Waste: All operations shall comply with any applicable regulations of*
16 *the County, State or Federal agencies responsible for pollution control. No wastes of a*
17 *chemical, organic or radioactive nature shall be injected or buried in the ground or*
18 *stored in the open on the surface except in approved containers.*

19 *H. Odor: The emission odors that are generally agreed to be obnoxious to any considerable*
20 *number of people shall be abated with the latest feasible technology. As a general guide*
21 *to classification of odor, it is deemed that odors of putrefaction, hydrogen sulfide,*
22 *fermentation and rendering processes are objectionable while odors associated with*
23 *baking, coffee roasting or nut roasting are normally not considered obnoxious. To reduce*
24 *odors, the open air cooling of products with aromatic emissions shall be avoided. Floors,*
25 *machinery, storage containers and other surfaces shall be kept clean of material which is*
26 *potentially odor causing.*

27 *I. Vibration: All machines shall be mounted so as to minimize vibration. Vibration shall not*
28 *be so excessive as to interfere with heavy industrial operations on nearby premises.*

29 *J. Glare and Heat: Any glare producing operations, such as welding arcs, shall be shielded*
30 *so that they are not visible from the property line and surfaces near the glare source*
31 *shall be of a type which will minimize the reflection of such glare beyond the property*
32 *line. No heat from equipment or furnaces shall raise the temperature of materials or*
33 *ambient air at the property line more than three degrees Fahrenheit (3°F).*

34 *K. Interpretation: Whenever it cannot be decided by reasonable observation that a*
35 *performance standard is being met, it shall be the responsibility of the operator of the*
36 *use to supply evidence or engineering data to support the contention that a standard is*
37 *being met.*

38
39 *The standards are designed, except where referring to other codes, to be judged by ordinary*
40 *human senses and not by the minute detail of scientific quality instruments. Until such*
41 *evidence or engineering data is supplied and proves to be convincing, the judgment of the*
42 *Planning Director shall be the determining factor.*

43
44 MCC 6-31-4 establishes general criteria for conditional uses permitted in C-12 zoned land. The

Oregon Energy Facility Siting Council

1 proposed temporary MUA would generate dust, refuse, smoke, fumes, noise, vibrations, and
2 glare consistent with other allowable uses within the CI-2 zone, such as concrete plants,
3 trucking freight terminals, and service stations each of which is a permitted use in the C-12 Zone
4 under MCC 6-3I-2. However, the noise, waste, odor, vibrations, and glare would not be
5 excessive or interfere with nearby operations.

6
7 Truck loading and unloading operations at the MUA would take place entirely within the MUA
8 site. The applicant provides a Transportation and Traffic Plan, in ASC Attachment U-2, to be
9 implemented in accordance with Public Services Condition 2 which includes an agency review
10 process. The plan would address any traffic concerns that might impact pedestrian routes.
11 Finally, the Malheur County Planning Department indicated to the applicant that, with respect
12 to enclosures, the concrete batch plant activities would not need to be enclosed in a separate
13 building other than the plant itself. Based on the activities and use of the MUA site, and traffic
14 impact minimization measures to be implemented in accordance with the above described
15 plan, the Council finds that the proposed temporary MUA would satisfy MCC 6-3I-4
16 performance standards.

17
18 Malheur County Planning Director Eric Evans confirmed that a zoning permit would be required
19 for facilities located within the C-12 zone. Based on this local permit requirement, the Council
20 adopts Land Use Condition 11, to ensure necessary local permits are obtained prior to facility
21 construction.²¹¹

22 23 ***Malheur County Comprehensive Plan Provisions***

24 25 Goal 3: Agricultural Lands

26
27 *Goal: To preserve and maintain the agricultural land in the county for agricultural purposes.*

- 28
29 *1. Public and private land classified by the Natural Resources Conservation Service*
30 *(formerly U.S. Department of Agriculture Soil Conservation Service) as being in Capability*
31 *Classes I through VI, as well as High Value Farmland as defined by applicable Oregon*
32 *Revised Statutes and Oregon Administrative Rules and any other lands determined to be*
33 *necessary and required for farm use, are considered to be agricultural lands.*
34 ***2. High Value Farmlands (ORS and OAR designated) shall be given the greatest***
35 ***protection. Lands classified by the Natural Resources Conservation Service, as***
36 ***Capability Classes through VI shall be afforded the next highest protection with Class I***
37 ***having the highest protection and Class VI the least.***
38 *3. In addition to the Natural Resources Conservation Service classification system, county*
39 *assessor's records may be considered in evaluating individual parcels for the purpose of*
40 *planning and zoning.*

²¹¹ B2HAPPD0c8-009 DPO Special Advisory Group Comment Malheur County Evans 2019-08-21.

Oregon Energy Facility Siting Council

- 1 4. *Urban growth boundaries, exclusive farm use zoning, and farm use tax assessment be*
2 *will be the major tools used to protect agricultural lands.*
- 3 5. *The county will support viable water resource projects for additional storage, power*
4 *generation, water quality, conservation and recreation.*
- 5 6. *The county will review and consult with the irrigation and drainage districts on land use*
6 *decisions to assure they will not negatively impact the integrity or operation of water for*
7 *irrigation or drainage purposes.*
- 8 7. ***In addition to county code and the State of Oregon's land use laws and administrative***
9 ***rules for non-farm dwellings, it is the policy of Malheur County that there be no net***
10 ***loss of farmlands listed on the High Value Farmlands Soils list or soils classified as***
11 ***types I-III by the Natural Resources Conservation Service.***
- 12 8. ***Current and future accepted farming and ranching practices and activities shall have***
13 ***priority and continue without interference.***
- 14 9. ***Any utility transmission line should avoid adverse impacts on any agricultural***
15 ***operation in the entire agricultural area. This protection should prioritize High Value***
16 ***Farmland [ORS and OAR designated] and the Natural Resources Conservation soil***
17 ***classes I through III.***
- 18 10. *The County Court will appoint a citizens advisory committee on agriculture to review the*
19 *agricultural lands element of the comprehensive plan on an as needed basis.*
- 20 11. *The county will not discourage the creation of special land use districts so that*
21 *landowners can impose more restrictive land use regulations than those imposed by the*
22 *county.*

23
24 Malheur County's Goal 3 provides policy direction to the county regarding its compliance with
25 Statewide Planning Goal 3 and is implemented through the County's zoning code. Policies 2 and
26 9 direct the county to protect High Value Farmland and Natural Resources Conservation Service
27 (NRCS) Soil Classes I through III. Policy 9 specifically addresses transmission lines.

28
29 In furtherance of this policy direction, the applicant has worked with landowners in Malheur
30 County to avoid impacts to irrigated agricultural land located within the EFU zone. As the
31 applicant explains in ASC Exhibit K, throughout development of the approved route, the
32 applicant has continued to avoid irrigated agricultural land to the extent possible.²¹² As
33 depicted on ASC Exhibit K, Figure K-57, the EFU zone encompasses both High Value Farmland
34 soil and the NRCS soil classes I through III across Malheur County. As shown in Table K-34 and
35 Figure K-57, the applicant has avoided High Value Farmland soils and NRCS soil classes I through
36 III to the extent possible.

37
38 Policy 7 expresses the County's policy that there be no net loss of high value farmland. That
39 policy is implemented through the County's code and through compliance with the statutory
40 framework. As discussed above, the proposed transmission line satisfies the requirements of
41 the Malheur County code and is permitted under ORS 215.283. In addition, the applicant has

²¹² B2HAPDoc3-19 ASC 11 Exhibit K Land Use, page K-332. 2018-09-28.

Oregon Energy Facility Siting Council

1 attempted to avoid and minimize impacts to High Value Farmland and NCRS Soil Classes 1
2 through III to the extent practicable.

3
4 Policy 8 gives priority to current and future accepted farming and ranching practices to
5 “continue without interference.” As with policy 7, this policy is implemented through the code
6 and compliance with the statutory framework, which permits the proposed transmission line as
7 a use permitted under ORS 215.283(1). This policy is also furthered through compliance with
8 ORS 215.275(4) and (5), discussed above.

9
10 The Council determines that the Malheur County Comprehensive Plan provisions identified by
11 the county constitute the applicable substantive approval criteria. Based on the applicant’s
12 evaluation of the proposed transmission line for compliance with the applicable substantive
13 criteria, the Council also finds that the proposed use satisfies those criteria.

14
15 ***Land Use Conditions – Malheur County***²¹³

16
17 **Land Use Condition 11:** For facility components in Malheur County, prior to construction of
18 any phase or segment of facility components, the certificate holder shall:

- 19 a. Obtain one zoning permit for development of facility components in both the EFU and
20 ERU zone, and one zoning permit for development of facility components in the Heavy
21 Industrial (C-12) zone; copies of zoning permits shall be provided to the Department.
22 b. Provide to the Department a copy of Malheur County-approved Flood plain
23 development permits for each location where development would occur within a
24 regulatory floodplain.
25 c. If after construction commencement, the certificate holder determines additional
26 County-approved permits are required, the certificate holder shall provide a copy of
27 those permits to the Department.

28 [GEN-LU-08]

29
30 **Land Use Condition 12:** For facility components in Malheur County, the certificate holder
31 shall design the facility to comply with the following setback distances and other
32 requirements:

33 In the EFU and ERU Zones (Based solely on certificate holder representations in the ASC):

- 34 a. Buildings shall be setback as follows:
35 (i) at least 40 feet from a street or road right-of-way; and
36 (ii) at least 15 feet from any other property line.
37 b. No sight obscuring fence exceeding three feet in height shall be placed within the 40-
38 foot street setback, also within this setback shrubbery other than trees shall be
39 maintained at heights not exceeding three feet.

40 [GEN-LU-09]

²¹³ Applicant agrees to setback requirement requested by Malheur County Planning Director, as reflected in Land Use Condition 12(a)(ii). B2HAPP DPO IPC Responses – Malheur County Comments 2019-10-09.

Oregon Energy Facility Siting Council

1
2
3
4
5
6
7
8
9
10
11
12
13

IV.E.1.6. City of North Powder

Facility components proposed within City of North Powder include an approximately 27.2-acre portion of a multi-use area, with the remaining portion of the multi-use area located within Union County, as evaluated in Section IV.E.1.3., *Union County* of this order.²¹⁴ There are no alternative routes or facility component locations proposed within City of North Powder.

The proposed multi-use area would be located within the Commercial Interchange Zone, as represented in ASC Exhibit K Figures K-46, and Figure 10, *City of North Powder Zoning and Proposed Multi Use Area* below. The proposed multi-use area is evaluated as an “other use” within the Commercial Interchange Zone.

²¹⁴ As described in ASC Exhibit B, multi-use areas would be approximately 30 acres in size and would include construction field offices, parking areas, construction vehicle maintenance area, helicopter operations (helipads), explosives storage, hazardous materials storage, water storage tank, portable concrete batch plant, concrete washout station, gravel tire scrub area, noxious weed wash-off station, and bulk materials storage area.

Oregon Energy Facility Siting Council

1 **Figure 10: City of North Powder Zoning and Facility Component Locations**

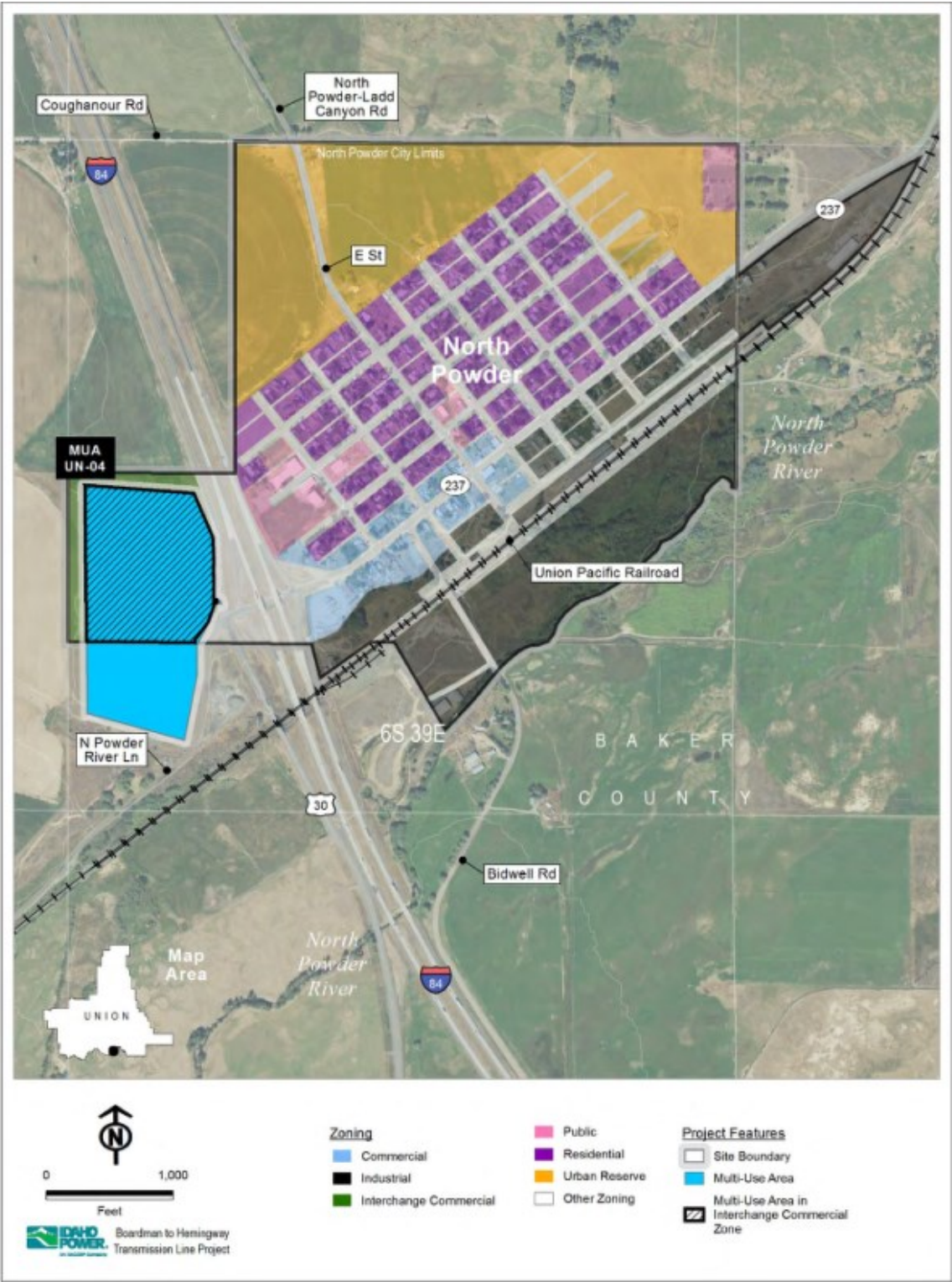

2

Oregon Energy Facility Siting Council

1 Applicable substantive criteria for facility components in City of North Powder, in effect on the
 2 date the applicant submitted the pASC (February 27, 2013), are presented in Table LU-8,
 3 *Applicable Substantive Criteria for Facility Components in City of North Powder* below.
 4

**Table LU-8: Applicable Substantive Criteria for Facility Components in City
 of North Powder**

North Powder Zoning Ordinance (NPZO)¹	
<i>Commercial Interchange Zone</i>	
Section 4.02	Conditional Uses/Other Uses
Section 4.04	Development Standards; Signs
Section 3.02	Conditional Use Findings
Notes: 1. Code provisions identified by the applicant for informational purposes in ASC Exhibit K Table K-25 include NPZO Section 4.03 (dimension standards) and Section 8.06 (front yard exceptions); and therefore because these requirements were not identified by the City as applicable substantive criteria, compliance with these requirements is not further evaluated in this order. NPZO 10.02 (application requirements) include application requirements such as a site plan and adjacent property owner information, which are superseded by the Council's application requirements under OAR Chapter 345 Division 21. Nonetheless, the Council reviewed the applicant's compliance assessment with these provisions and considers the evaluation to be consistent with the requirements.	

5
 6 The following analysis addresses the applicable substantive criteria identified in the NPZO.

7
 8 ***North Powder Zoning Ordinance***

9
 10 *North Powder Zoning Ordinance 4 Commercial Interchange Zone*

11
 12 NPZO 4.02: Conditional Uses

13
 14 *In a (C-2) Commercial Interchange Zone the following uses and their accessory uses are*
 15 *permitted by conditional use approval when authorized in accordance with Articles VIII and*
 16 *X of this ordinance:...*

17
 18 *12. Other uses per criteria in Section 3.02(9).*

19
 20 NPZO Section 4.02 establishes conditional uses permitted within CI zoned land, and includes
 21 "other uses," which the applicant describes as the appropriate land use category for the multi-
 22 use area, based on an April 10, 2013 memorandum from by the City of North Powder.
 23 Therefore, the Council finds that the proposed multi-use area within City of North Powder is a
 24 conditional use permitted within CI zoned land subject to the criteria in NPZO Section 3.02(9).
 25

26 NPZO 4.04(B): Development Standards

27

Oregon Energy Facility Siting Council

- 1 *In the (C-2) Commercial Interchange Zone, the following signs are permitted:*
2 *A. Businesses and firms in the Commercial Interchange Zone are permitted to use signs*
3 *provided the aggregate of the signs do not exceed an area equal to one square foot of*
4 *sign face for each foot of lot frontage or 300 square feet of sign face, whichever is the*
5 *least, and the sign is not in or extending over a street. Such sign shall not exceed a*
6 *maximum height of forty-five (45) feet above the grade below the sign. Such sign shall*
7 *be located on the premises of the business or firm which it advertises or identifies and*
8 *within 300 feet of the advertised activity.*
9 *B. On premise signs advertising the sale or lease of property provided the sign does not*
10 *exceed forty-two (42) square feet in area and the sign is not in or extending over a*
11 *street.*
12 *C. Signs in the Commercial Interchange Zone may be illuminated, but shall not be a flashing*
13 *or moving type of lighting.*
14 *D. Permitted signs may not be erected or maintained within one hundred (100) feet of an*
15 *occupied dwelling unless the owner thereof consents in writing to the erection or*
16 *maintenance of such a sign.*
17 *E. All off-premise signs within the view of any State Highway shall be regulated by State*
18 *regulations under ORS Chapter 377 and receive building permit approval.*
19 *F. All off-premise signs not within view of a State Highway shall be limited to identification*
20 *and location of a business and be no larger than sixteen (16) square feet in area and*
21 *receive building permit approval.*

22
23 NPZO Section 4.04(B), A-F, establish development standards for signs installed at permitted
24 uses within CI zoned land. The applicant describes that the multi-use area would include signs
25 identifying construction areas, “no trespassing” or similar, and signs warning of potential
26 danger; all signage would adhere to NPZO Section 4.04(B) requirements, as applicable. The
27 applicant proposes a condition to ensure compliance the NZPO Section 4.04(B), which is
28 referenced in Land Use Condition 13.²¹⁵ Based on compliance with Land Use Condition 13, the
29 Council finds that the facility would comply with NPCZ Section 4.04(B) development standards.

30
31 NPZO 3.02(9): Conditional Use Findings

32
33 *Based upon the following finding the City Council may approve other uses similar to those*
34 *enumerated and consistent with purpose and intent of this zone if:*

- 35 *a. The proposed use will be compatible with the traffic flow of vehicles and/or pedestrians*
36 *frequenting the area.*

²¹⁵ As presented in Table LU-8 *Applicable Substantive Criteria for Facility Components in the City of North Powder* and as referenced in Land Use 13, zoning requirements established under NPZO Section 4.03 Dimensional Standards do not include applicable substantive criteria for which Council needs to make a determination of compliance and therefore has not been evaluated in this section. However, the applicant proposes to comply with the dimensional standard and proposes Land Use Condition 13(b) to demonstrate that the facility would be designed to satisfy yard setback requirements.

Oregon Energy Facility Siting Council

- 1 *b. The site plan and use are compatible with the surrounding commercial uses and the*
2 *intent of this zone.*
3 *c. The proposed use will encourage an influx of people who are likely to benefit from the*
4 *availability of adjacent commercial wares and/or services.*
5

6 NPZO Section 3.02(9) includes criteria that must be satisfied for conditionally permitted uses
7 within CI zoned land. Criteria require a demonstration that the proposed use would be
8 compatible with traffic and pedestrian flow and surrounding uses and intent of the zone; and,
9 that the proposed use would encourage an influx of people likely to benefit from the availability
10 of commercial uses and services.

11
12 The proposed multi-use area would result in vehicular traffic to and from the site, using the on
13 and off-ramps for I-84, and Highway 30, to access equipment and materials such as fuel and
14 concrete. In ASC Exhibit K, the applicant represents that there is very limited pedestrian traffic
15 within the CI zone, and that most vehicular traffic is related to adjacent agricultural operations.
16 The applicant also describes, based on communication with ODOT, that potential increases in
17 construction-related traffic during use of the multi-use area would not be expected to impact
18 traffic flow because the predominant roadways to be used have sufficient capacity and the
19 increase in vehicular traffic would be temporary.

20
21 Surrounding uses within the CI zone, intended to provide a place for businesses to operate,
22 include a motel, restaurants, and convenience stores. These commercial uses are located on
23 the opposite side of I-84 where I-84 would act as a buffer between the adjacent commercial
24 uses and any construction related noise or dust generated at the multi-use area. The multi-use
25 area would be located within a historically vacant lot which, through use by the applicant,
26 would satisfy the intent of the zone.

27
28 The multi-use area would serve as field offices, reporting locations for workers, parking space
29 for vehicles and equipment, sites for material delivery and storage, fabrication assembly of
30 towers, cross arms and other hardware, concrete batch plants, and stations for equipment
31 maintenance. Accordingly, during use of the multi-use area, construction related workers
32 would result in an influx of people within the CI zone that would benefit from the proposed and
33 existing commercial uses within the surrounding area.

34
35 Based on the reasons and analysis provided above, the Council finds that the proposed multi-
36 use area would satisfy the NPZO Section 3.02(9) conditional use findings.

37
38 ***Land Use Conditions – City of North Powder***

39
40 **Land Use Condition 13:** For the multi-use area in City of North Powder, the certificate
41 holder shall design the site to comply with the following setback distance and other
42 requirements:

43 In the Commercial Interchange Zone

- 44 a. All signs shall comply with NPZO 4.04(B) development standards (ASC Exhibit K p. K-275)

Oregon Energy Facility Siting Council

- 1 b. Based solely on certificate holder representations in ASC, buildings shall not exceed 45
2 feet in height and shall be setback per NPZO Section 4.03 (ASC Exhibit K p. K-277):
3 i. Front yards shall be set back at least 30 feet from property lines;
4 ii. Side yards shall be setback at least 20 feet from a Residential Zone, street, or corner
5 lot; and
6 iii. Rear yards shall be set back at least 20 feet from a Residential Zone.
7 [GEN-LU-10]

8
9 IV.E.1.7. City of Huntington

10
11 Facility components proposed within City of Huntington include one multi-use area.²¹⁶ There
12 are no alternative routes or facility component locations proposed within City of Huntington.

13
14 The proposed multi-use area would be located within both the Commercial Industrial (CI) Zone
15 and Commercial Residential (CR) Zone, as represented in ASC Exhibit K Figure K-53, and Figure
16 11, *City of Huntington Zoning and Proposed Multi Use Area* below. In ASC Exhibit K Section
17 6.9.2.1., the applicant describes that, in a June 2, 2016 email, the City of Huntington indicated
18 that because the multi-use area would be a temporary use, no provisions of the City of
19 Huntington Zoning Ordinance (CHZO) would apply and no City permits would be required.

20
21 For informational purposes only, the applicant provides an analysis demonstrating compliance
22 with CHZO provisions that would apply to an “industrial, manufacturing, compounding,
23 processing, repairing, packing or storing” land use within CI zoned land, including CHZO 153.082
24 (minimum lot size), CHZO 153.083 and -053 (property line setbacks). For informational
25 purposes only, the applicant provides an analysis demonstrating compliance with CHZO
26 provisions that would apply to conditional uses within CR zoned land, including CHZO 152.050
27 and -051.

28
29 Because there are no applicable substantive criteria for the multi-use area within City of
30 Huntington, the Council is not obligated to make findings of compliance for this temporary use
31 under the Land Use standard.
32

²¹⁶ As described in ASC Exhibit B, multi-use areas would be approximately 30 acres in size and would include construction field offices, parking areas, construction vehicle maintenance area, helicopter operations (helipads), explosives storage, hazardous materials storage, water storage tank, portable concrete batch plant, concrete washout station, gravel tire scrub area, noxious weed wash-off station, and bulk materials storage area.

Oregon Energy Facility Siting Council

1 **Figure 11: City of Huntington Zoning and Proposed Multi-Use Area**

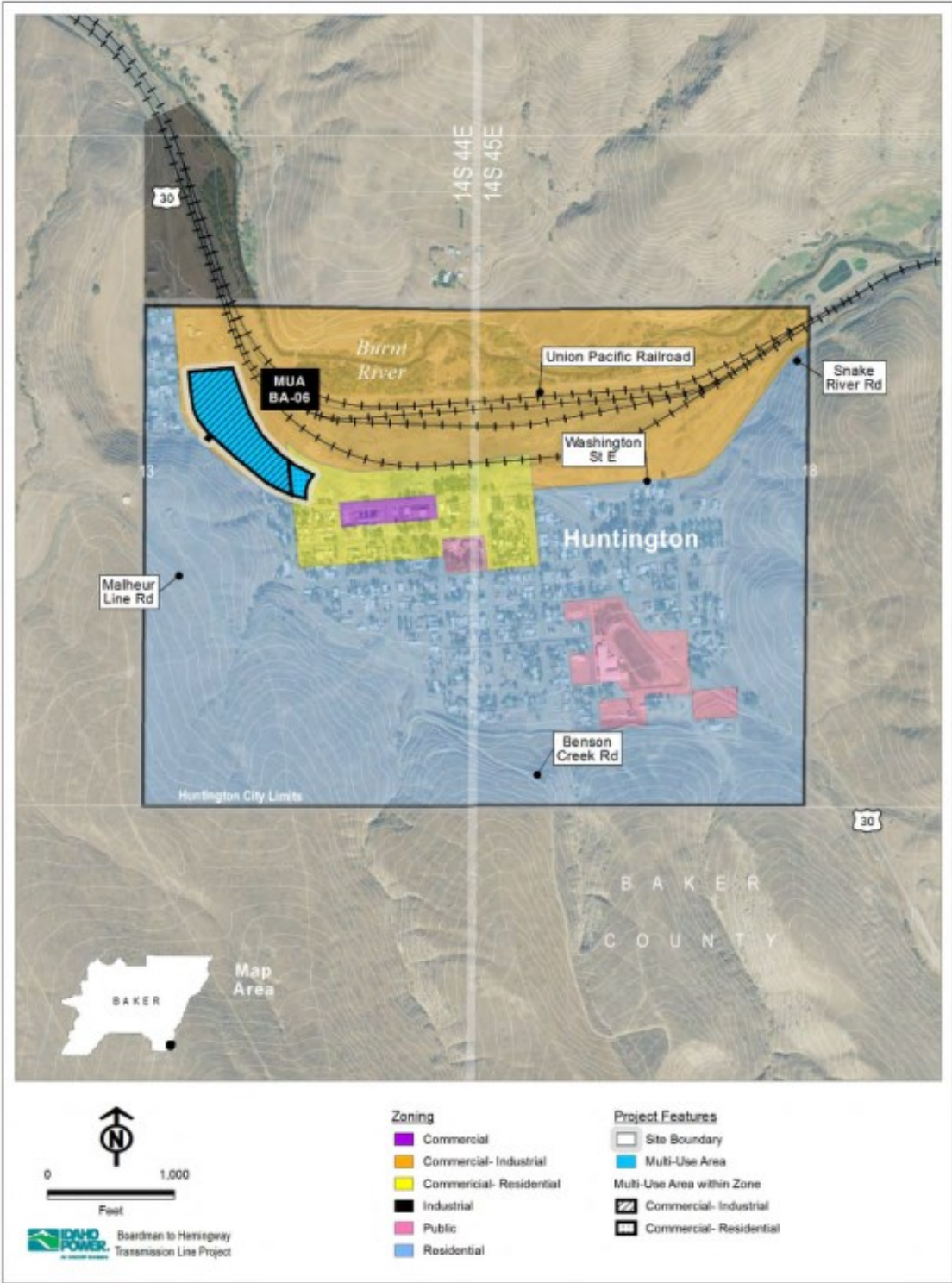

2
3

Oregon Energy Facility Siting Council

1 *IV.E.2. Directly Applicable State Statutes and Administrative Rules*

2
3 *IV.E.2.1. ORS 215.283 and ORS 215.275 (Exclusive Farm Use Zone Requirements)*

4
5 Statutes which apply directly to the proposed facility include ORS 215.275 and 215.283.

6
7 ORS 215.283, in relevant part, states:

8
9 *(1) The following uses may be established in any area zoned for exclusive farm use:*

10 ***

11 *(c) Utility facilities necessary for public service, including wetland waste treatment*
12 *systems but not including commercial facilities for the purpose of generating electrical*
13 *power for public use by sale or transmission towers over 200 feet in height. A utility facility*
14 *necessary for public service may be established as provided in:*

15 *(A) ORS 215.275;*

16 ***

17
18 ORS 215.275 states:

19
20 *(1) A utility facility established under ORS 215.213 (1)(c)(A) or 215.283 (1)(c)(A) is necessary*
21 *for public service if the facility must be sited in an exclusive farm use zone in order to*
22 *provide the service.*

23 *(2) To demonstrate that a utility facility is necessary, an applicant for approval under ORS*
24 *215.213 (1)(c)(A) or 215.283 (1)(c)(A) must show that reasonable alternatives have been*
25 *considered and that the facility must be sited in an exclusive farm use zone due to one or*
26 *more of the following factors:*

27 *(a) Technical and engineering feasibility;*

28 *(b) The proposed facility is locationally dependent. A utility facility is locationally*
29 *dependent if it must cross land in one or more areas zoned for exclusive farm use in*
30 *order to achieve a reasonably direct route or to meet unique geographical needs that*
31 *cannot be satisfied on other lands;*

32 *(c) Lack of available urban and nonresource lands;*

33 *(d) Availability of existing rights of way;*

34 *(e) Public health and safety; and*

35 *(f) Other requirements of state or federal agencies.*

36 *(3) Costs associated with any of the factors listed in subsection (2) of this section may be*
37 *considered, but cost alone may not be the only consideration in determining that a utility*
38 *facility is necessary for public service. Land costs shall not be included when considering*
39 *alternative locations for substantially similar utility facilities. The Land Conservation and*
40 *Development Commission shall determine by rule how land costs may be considered*
41 *when evaluating the siting of utility facilities that are not substantially similar.*

42 *(4) The owner of a utility facility approved under ORS 215.213(1)(c)(A) or 215.283(1)(c)(A)*
43 *shall be responsible for restoring, as nearly as possible, to its former condition any*
44 *agricultural land and associated improvements that are damaged or otherwise disturbed*

Oregon Energy Facility Siting Council

1 *by the siting, maintenance, repair or reconstruction of the facility. Nothing in this section*
2 *shall prevent the owner of the utility facility from requiring a bond or other security from*
3 *a contractor or otherwise imposing on a contractor the responsibility for restoration.*
4 *(5) The governing body of the county or its designee shall impose clear and objective*
5 *conditions on an application for utility facility siting under ORS 215.213(1)(c)(A) or*
6 *215.283(1)(c)(A) to mitigate and minimize the impacts of the proposed facility, if any, on*
7 *surrounding lands devoted to farm use in order to prevent a significant change in*
8 *accepted farm practices or a significant increase in the cost of farm practices on the*
9 *surrounding farmlands.*

10
11 ORS 215.283(1)(c) establishes that a “utility facility necessary for public service” is a use
12 permitted in EFU zoned land subject to compliance with ORS 215.275. In order to demonstrate
13 that a facility is “necessary for public service” under ORS 215.275, an applicant must first
14 evaluate reasonable alternatives to determine whether the proposed transmission line and its
15 related or supporting facilities may be sited on land other than EFU-zoned land. Then, following
16 an evaluation of reasonable alternatives on non-EFU zoned land, ORS 215.275 establishes a list
17 of factors, of which one must be satisfied, that must be considered to determine whether a
18 utility facility is necessary for public service, and includes standards related to mitigating the
19 impact of the utility on farm uses and farm land.

20
21 Oregon case law was reviewed by both the applicant and the Department to determine
22 whether the Oregon Supreme Court or Land Use Board Appeals (LUBA) had made findings of
23 interpretation on the requirement to evaluate reasonable alternatives on non-EFU zoned land
24 under ORS 215.275. Two relevant cases were identified - *Friends of Parrett Mountain v. Nw.*
25 *Natural Gas Co.*, 336 Or 93 (2003) and *WKN Chopin, LLC v. Umatilla County*, 66 Or LUBA 1
26 (2012). In the *Friends of Parrett Mountain v. Nw. Natural Gas Co.*, 336 Or 93 (2003), the Oregon
27 Supreme Court determined that ORS 215.275 does not require a parcel by parcel analysis or
28 require an evaluation of every possible alternative route on non-EFU zoned land. In *WKN*
29 *Chopin, LLC v. Umatilla County*, 66 Or LUBA 1 (2012), LUBA determined that (ORS 215.275(2))
30 does not establish a requirement to compare various alternatives that would impact EFU zoned
31 land to determine which would have the least impact.

32
33 Therefore, supported by the above-referenced case law, the evaluation of “reasonable
34 alternatives” does not require an evaluation of all alternative EFU zoned routes on which the
35 proposed transmission line and its related or supporting facilities could be located. Rather, the
36 applicant must consider reasonable alternatives and show that the transmission line and its
37 related or supporting facilities must be sited on EFU-zoned land in order to provide the service.
38 The proposed facility is evaluated as a “utility facility necessary for public service.”

39
40 In ASC Exhibit K Section 4.1.1.4, *Non-EFU Alternatives*, the applicant describes consideration of
41 numerous alternative routes. The applicant conducted siting studies in 2010, 2012 and 2017, all
42 of which identified reasonable alternatives, but none that would be located entirely on non-EFU
43 zoned land (ASC Exhibit B Attachments B-1, B-2, and B-6). Based on review of the alternative
44 routes presented in ASC Exhibit B Attachment B-1, B-2 and B-6, the Council agrees with the

Oregon Energy Facility Siting Council

1 applicant's description that unless the route were located almost entirely outside of the state of
2 Oregon, no route could avoid EFU zoned land entirely (displayed in ASC Exhibit K Figure K-3).

3
4 Reasonable alternative routes on non-EFU zoned land is discussed in greater detail below under
5 the evaluation of the ORS 215.275(2)(b) and (c) factors for locational dependence and lack of
6 available non-resource lands.

7

8 *Technical and Engineering Feasibility*

9

10 ORS 215.275(2)(a) provides that the applicant may demonstrate that the proposed facility must
11 be sited in an EFU zone due to technical and engineering feasibility constraints. The Council
12 interprets this factor as requiring identification of specific technical reasons, such as extreme
13 topographic features, which cannot be overcome but for siting/engineering the proposed
14 facility in EFU zoned land.

15

16 In ASC Exhibit K, the applicant indicates that the need for siting the proposed facility in EFU-
17 zoned land was generally not driven by technical or engineering feasibility considerations, but
18 argues that the siting of communication stations, access roads, multi-use areas, pulling and
19 tensioning sites, and station distribution lines were based on technical and engineering
20 considerations.²¹⁷ Although the applicant argues that these features should be located on EFU
21 zoned land, due to required proximity to the proposed transmission line, the applicant has not
22 offered sufficient evidence or arguments that demonstrate the required transmission line must
23 be sited on EFU zoned land due to "technological and engineering feasibility" constraints. The
24 applicant did not provide examples or present a discussion of geophysical areas that would
25 present technical or engineering feasibility constraints; as such, the Council finds that technical
26 and engineering feasibility as listed in ORS 215.275(2)(a) was not the primary factor for siting
27 the proposed facility on EFU zoned land.

28

29 *Locational Dependence*

30

31 ORS 215.275(2)(b) provides that the applicant may demonstrate that the proposed facility must
32 cross EFU zoned land to achieve a reasonably direct route, and therefore considered
33 locationally dependent.

34

35 In ASC Exhibit K, the applicant describes that, after consideration of siting constraints, the
36 proposed transmission route is "the most direct route" to interconnect the Hemingway
37 Substation to a proposed substation in Boardman, Oregon.²¹⁸ As demonstrated in ASC Exhibit K
38 Figure K-3, a large portion of the area between the two points of interconnection is EFU zoned
39 land, and the applicant explains in ASC Exhibit B that EFU lands cover approximately 77 percent
40 of the seven-county study area in Oregon. Because large areas of EFU zoned lands exist

²¹⁷ B2HAPPDco3-19 ASC 11 Exhibit K Land Use Section 4.1.2.1 2018-09-28.

²¹⁸ B2HAPPDco3-19 ASC 11 Exhibit K Land Use Section 4.1.2.2 2018-09-28.

Oregon Energy Facility Siting Council

1 between the two points of interconnection, it would be impossible to construct the proposed
2 facility while avoiding all EFU zoned lands (with the exception that the transmission line would
3 be required to completely bypass Oregon and travel only within Washington and Idaho states).
4 Given that large areas of EFU zoned land exist between the two proposed transmission
5 endpoints, the Council agrees that there would be no reasonably direct route that would allow
6 the applicant to construct the transmission line while also avoiding all impacts to EFU zoned
7 land. As such, the Council finds the associated transmission line is “locationally dependent” and
8 therefore satisfies ORS 215.275(2)(b).

9
10 *Lack of Available Nonresource Lands*

11
12 ORS 215.275(2)(c) provides that the applicant may demonstrate that the proposed facility must
13 be sited on EFU zoned land due to a lack of available urban and nonresource lands.

14
15 In ASC Exhibit K, the applicant describes that almost the entirety of the land between the two
16 transmission endpoints is “resource” land (i.e. Goal 3 agricultural lands and Goal 4 forest lands),
17 as presented in ASC Exhibit K Figure K-4, with only 1.2 percent of land within the study area
18 represents urban or nonresource lands. The Council agrees with the applicant’s review of
19 nonresource lands, which is limited to “reasonable proximity” to the proposed transmission
20 line. As such, the Council finds that the applicant has demonstrated a “lack of available
21 nonresource lands” for which to site the proposed facility and therefore would satisfy ORS
22 215.275(2)(c).

23
24 *Availability of Existing Rights-of-Way*

25
26 ORS 215.275(2)(d) provides that the applicant may demonstrate that the proposed facility must
27 be sited in EFU zoned land in order to utilize existing rights-of-way.

28
29 In ASC Exhibit K, the applicant notes that there was no existing right-of-way extending the
30 entire route between transmission endpoints in a “reasonably direct” route. The applicant
31 describes that it made “reasonable efforts” to locate to the proposed facility in or adjacent to
32 existing federal right-of-way utility corridors such as the BLM Vale District Utility Corridor, the
33 West-wide Energy Corridor, and the Wallowa-Whitman National Forest Utility Corridor; and,
34 further describes that the 35.1 miles of the proposed facility would be located in an existing
35 utility corridor. The applicant provides a map of “utility corridors” in ASC Exhibit K Figure K-5.

36
37 The Council acknowledges that the applicant proposed the route to utilize some available
38 rights-of-way, and the approved route follows an existing utility right-of-way for 35.1 miles.
39 Therefore, the Council finds that the proposed transmission line would satisfy ORS
40 215.275(2)(d).

41
42 *Public Health and Safety*

Oregon Energy Facility Siting Council

1 ORS 215.275(2)(e) provides that the applicant may demonstrate that the proposed facility must
2 be sited in EFU zoned land due to specific health and safety reasons.

3
4 The applicant indicates that siting decisions were “generally not driven” by public health and
5 safety considerations but argues that “certain public health and safety considerations dictated
6 the need to site the multi-use areas in certain EFU lands” as discussed in Section 4.1.2.7. ASC
7 Exhibit K Section 4.1.2.7 relates to the proposed siting of communications stations, access
8 roads, multi-use areas, pulling and tensioning sites, and communication station distribution
9 lines. The applicant does not make a clear argument as to why the proposed transmission line
10 must be sited on EFU zoned land to respond to public health and safety issues; the mere reason
11 that a transmission line would not function without the previously listed related or supporting
12 facilities is not a sufficient “public health and safety” reason. As such, the Council finds that
13 public health and safety concerns in accordance with ORS 215.275(2)(e) were not the primary
14 drivers for siting the proposed transmission line on EFU zoned land.

15
16 *Other Requirements of State and Federal Agencies*

17
18 ORS 215.275(2)(f) provides that the applicant may demonstrate that the proposed facility must
19 be sited in EFU zoned land if there are specific requirements imposed by state or federal
20 agencies that would require the siting of the utility facility on EFU zoned land.

21
22 The applicant states that the proposed transmission line was not proposed on EFU zoned lands
23 due to state or federal requirements; however, the applicant indicates that it considered US
24 Fish and Wildlife Service preferences, EFSC protected areas, and environmentally sensitive
25 areas.²¹⁹ While the Council acknowledges that the applicant has proposed the transmission line
26 such that it would be consistent with the siting constraints imposed by these areas, and that
27 the applicant has attempted to utilize utility corridors, the applicant did not specifically identify
28 state or federal requirements other than the arguments already presented above in the
29 *locational dependence* and *lack of available nonresource lands* sections. As such, the Council
30 finds the proposed transmission line is not required to be sited on EFU zoned land to comply
31 with additional state or federal requirements and therefore would not satisfy the criteria under
32 ORS 215.275(2)(f).

33
34 *ORS 215.275(2) Conclusion*

35
36 As noted above, the applicant is required to meet one of the factors provided in subsection (2)
37 to demonstrate compliance with ORS 215.275. The Council finds that the proposed facility is
38 “locationally dependent” and that the applicant demonstrated that there is a “lack of available
39 urban or nonresource lands” for which to site the proposed facility, and that siting was driven in
40 part by the “availability of existing rights-of-way.” Therefore, the Council finds that the

²¹⁹ B2HAPPDoc3-19 ASC 11 Exhibit K Land Use Attachment K-1, Section 4.1.2.6. 2018-09-28.

Oregon Energy Facility Siting Council

1 proposed facility would satisfy three of the factors set forth in subsection (2) and therefore
2 demonstrates that the utility facility must be sited on EFU zoned land.

3

4 *Costs*

5

6 Under ORS 215.275(3), cost may be a consideration associated with any of the factors listed in
7 subsection (2) but that it may not be the only consideration. As explained in ASC Exhibit B and
8 in the siting studies, the applicant considered numerous factors in determining the approved
9 route. Consequently, based on the applicant's analysis, the Council finds that cost is not the
10 only consideration associated with any of the ORS 215.275(2) factors and the facility complies
11 with ORS 215.275(3).

12

13 *Restoration*

14

15 ORS 215.275(4) provides that the owner of a utility facility shall be responsible for the
16 restoration of agricultural lands to their former condition. The applicant's Agricultural
17 Mitigation Plan is discussed with the ORS 215.275(5) compliance section of the proposed order;
18 the applicant's required facility retirement obligations are discussed in Section IV.G.,
19 *Retirement and Financial Assurance*. The applicant is required to minimize impacts to farming
20 practices; the applicant must restore lands to a useful, nonhazardous condition and; the
21 applicant must maintain a bond or letter of credit in the unlikely scenario that a third party
22 would be required to decommission the facility and return lands to a pre-construction
23 condition. As such, the applicant has provided the relevant information and the conditions
24 contained within Section IV.G., *Retirement and Financial Assurance* would ensure that the
25 applicant restores agricultural lands.

26

27 Most of the impacts would be temporary; however, impacts on certain portions of agricultural
28 crops would extend through the life of the transmission line²²⁰ ASC Exhibit K, Table K-2 depicts
29 the acres of temporary and permanent impacts to agricultural lands, compared to the total
30 acreage of agricultural lands for each county.²²¹

31 The applicant further explains that, as proposed in the Agricultural Land Assessment, land used
32 during construction of the transmission line would be restored, as nearly as possible, to former
33 productivity. Where permissible, crop reestablishment and crop production would be expected
34 following construction. Structures (drainage systems, irrigation systems, fences, etc.) would be
35 repaired, or landowners would be compensated to make repairs. Damage to crops and other
36 crop losses due to construction of the transmission line would be assessed, and compensation
37 paid at fair market rates. Specific construction practices would be implemented to mitigate

²²⁰ As explained in the Agricultural Lands Assessment, Attachment K-1, the applicant expects minimal disturbance to agricultural lands during operation of the transmission line. B2HAPPDoc3-19 ASC 11 Exhibit K Land Use, page K-27, 2018-09-28.

²²¹ B2HAPPDoc3-19 ASC 11 Exhibit K Land Use P. K-28. 2018-09-28.

Oregon Energy Facility Siting Council

1 construction impacts on soil productivity. A post-construction monitoring plan would identify
2 remaining soil and agricultural impacts associated with construction that require additional
3 mitigation. The applicant proposes to implement follow-up mitigation as necessary. The Council
4 agrees that adherence to the construction plan and Agricultural Lands Assessment would
5 identify, minimize, and mitigate impacts to agricultural land. Specific measures to minimize and
6 mitigate agricultural impacts, and conditions to ensure compliance with those measures, are
7 discussed below in the evaluation of compliance with ORS 215.275(5). In addition, the applicant
8 has provided restoration plans in ASC Exhibit W, and the Council imposes conditions of approval
9 to ensure site restoration is completed consistent with the requirements of the Council's
10 standards.

11

12 *Clear and Objective Conditions to Mitigate Impacts on Surrounding Agricultural Land*

13

14 ORS 215.275(5) requires that the reviewing body impose clear and objective conditions of
15 approval on the application to mitigate the impacts of the proposed and alternative facility on
16 surrounding lands devoted to farm use in order to prevent a significant change in accepted
17 farm practices or a significant increase in the cost of farm practices on surrounding farmlands.
18 Based on the analysis and reasoning presented below, the Council imposes Land Use Condition
19 14, the Agricultural Assessment and Mitigation Plan, as the clear and objective condition under
20 ORS 215.275(5).

21

22 The applicant describes agricultural land as lands that are annually cultivated or rotated and
23 used in the production of crops; land in perennial field crops, orchards, or vineyards; land used
24 for small fruit, nursery crops, greenhouses, or Christmas trees; improved pasture/range and
25 hayfields; land in the CRP; and previously cultivated land in government-sponsored
26 environmental or conservation programs, not including land converted to wetlands. Cropland
27 includes all agricultural land except land used for pasture/range.

28

29 *Accepted Farm Practices on Surrounding Lands*

30

31 As provided in ASC Exhibit K Attachment K-1, the applicant assessed accepted farm practices
32 within and extending 500-feet of the site boundary (Agricultural Assessment Area) in EFU zoned
33 lands in Morrow, Umatilla, Union, Baker, and Malheur counties. The applicant's methodology
34 for assessing accepted agricultural practices included mapping using aerial imagery from the
35 2014 and 2015 National Agriculture Imagery Program and 2016 Google Earth. Using aerial
36 imagery mapping, lands were then visually surveyed from public roads for confirmation of farm
37 practices. Customized data collection allowed for the recordation of field sites, crop types, and
38 irrigation practices. The applicant also, in 2011, conducted an online survey requesting
39 landowner feedback on agricultural practices; the applicant contacted 344 landowners of
40 parcels that would be crossed by the proposed facility. Of the 344 landowners contacted, 211
41 responded to the survey (61.3 percent). The survey data was compiled and separated into four
42 datasets including (1) individual parcels; (2) county boundaries; (3) field / land use boundaries
43 and (4) Agricultural Assessment Area. Additional information on the assessment methodology is
44 provided in ASC Exhibit K Attachment K-1 Sections 2.1 through 2.6.

Oregon Energy Facility Siting Council

1
2 Surrounding EFU zoned lands include both irrigated and non-irrigated agriculture. Accepted
3 farm practices within the analysis area include aerial spraying; field burning; crop production;
4 irrigation including center-pivot and wheel-line style mechanical center-pivot and GPS-operated
5 center-pivot irrigation; and livestock operations. Most of the agricultural lands within the
6 Agricultural Assessment Area can be considered suitable for the production of field crops.
7 Accepted farm practices for establishing field crops include weed control; field preparation
8 including mowing or chopping using a plow, disc, field chisel, or harrow; seed bed preparation;
9 fertilization using ground-based equipment, a broadcast spreader, aerially, during seed
10 application, or by injection through irrigation lines; herbicide application; and, seeding or
11 planting using a seed drill of the crop. Field crops include a variety of different crop types, and
12 production techniques vary somewhat between each crop. Field crops include all plants grown
13 for agricultural purposes in cultivated fields but do not include orchards, Christmas trees,
14 vineyards, or nursery stock. The most common perennial field crops grown within the
15 Agricultural Assessment Area are field seed and grass seed crops (multiple types), wheat, and
16 alfalfa hay. Crops and uses within non-irrigated agriculture lands includes: rangeland; rangeland
17 timber; wheat; Conservation Reserve Program (CRP); fallow; road/transport ROW; pasture;
18 livestock; and, river/stream ROW.

19
20 Weeds, insects, plant diseases, and rodents are controlled as necessary with the use of
21 agricultural chemicals. Row crops are cultivated to remove weeds from between plant rows.
22 Additional fertilizer may be applied to increase crop production. Certain crops are
23 supplemented with irrigation water pumped from a well or nearby waterbody, generally
24 through an underground mainline. Sprinklers attached to the mainline deliver water to the
25 crops during dry summer growing periods. Sprinkler types vary by region and crop type, but the
26 most common types used within the Agricultural Assessment Area are center-pivot and side-
27 roll (wheel-line) lines. Center-pivot irrigation lines propel themselves automatically in a circular
28 pattern around the field and result in a round field (crop circle). Side-roll or wheel-line irrigation
29 systems are generally moved mechanically with the assistance of an operator. Other irrigation
30 methods used within the Agricultural Assessment Area are hose/pipe and sprinkler type, drip-
31 irrigation, and flood irrigation. Impacts to irrigated lands are discussed in Section 5.0, Potential
32 Impacts to Irrigated Lands.

33
34 Field crops are generally harvested from May to late fall, depending on the crop and annual
35 weather conditions. Certain crops, such as alfalfa hay, may be harvested several times during
36 the summer. Other field crops such as wheat, grass seed, and vegetables are harvested once
37 annually. Corn may be harvested as late as December or January depending on soil moisture
38 levels. Cereal grain crops, including wheat, oats, and barley, are harvested directly when the
39 grain is mature and are harvested from standing plants with a self-propelled field combine. In
40 eastern Oregon, wheat is most commonly planted in the fall and harvested in late summer to
41 early fall. Most dryland wheat fields are only farmed every other year, and the field is allowed
42 to lie fallow for one crop season between plantings to help increase soil moisture. Occasionally,
43 back-to back crops are grown when conditions or market demand are appropriate. Some
44 farmers use a "no-till" method where the field is sprayed with an herbicide following harvest.

Oregon Energy Facility Siting Council

1 Crop stubble is left on the field during periods when the field is fallow. This term is commonly
2 referred to as “chem-fallow.”

3
4 Grass seed is swathed into rows at maturity and allowed to dry until the seed is sufficiently dry
5 for safe storage. Self-propelled combines pick up the rows of cut plant material and separate
6 the seed from the straw. The harvested seed is transferred to a nearby truck and hauled to a
7 seed processing and storage facility. After harvest, the straw remaining in the field is baled or
8 burned, depending on seed type. Some grass seed fields are sanitized by propane flaming with
9 a propane-fueled burner that is pulled slowly over the field.

10
11 Forage crops such as alfalfa hay, grass hay, and silage are harvested at a time when forage
12 nutritional quality and crop yields are both relatively high. Hay crops are swathed by cutting the
13 plants close to ground level and placing the material into windrows. The windrows are allowed
14 to dry and then picked up and baled using a baling machine that is towed behind a tractor when
15 the crop is sufficiently dry. If moisture is high, windrows may be turned and fluffed using a hay
16 rake. If moisture levels become too low, baling may need to occur at night when dew is
17 present.

18
19 Bales are picked up mechanically or by hand and moved to a storage facility. After harvest,
20 alfalfa fields are usually irrigated to stimulate growth for the next cutting. Vegetable crops are
21 harvested at maturity by hand or with specialized mechanical equipment. Certain crops are
22 rotated with other crops on a regular basis to increase soil fertility and to prevent
23 establishment of certain pests and diseases. For instance, in potato cropping rotations, a crop
24 of mustard may be grown and incorporated into the soil to suppress nematodes, weeds,
25 and soil-borne fungal pathogens. Many farmers now use a GPS on farm equipment to increase
26 efficiency and to avoid over or under coverage of seed, herbicide, and other chemicals.

27
28 Crop types within irrigated agriculture land include: field crops; wheat; Christmas trees/woody
29 crops; alfalfa hay; fallow; and, irrigated pasture.²²² Specific agricultural practices for these crop
30 types is summarized below:

31
32 **Alfalfa hay:** the agricultural lands assessment indicates that application of herbicides are
33 generally only applied once per year. Otherwise, acceptable farm practices include
34 measures aimed to minimize leaf and root disease. These measures include removing
35 infested plant debris from farm equipment, mowing dry plants, rotating non-legume plants
36 for two or more years, and avoiding excessive irrigation.

²²² The applicant noted that some of the landowners have land currently under contract with U.S. Department of Agriculture reserve programs including the Farm Service Agency’s CRP, Natural Resources Conservation Service Grassland Reserve Program, and the Wetland Reserve Program. These lands are not currently used for agriculture, but would potentially be converted to agricultural use in the future if not maintained under contract in reserve programs. The Food, Conservation and Energy Act limits the disclosure of information of individual landowners participating in the CRP program; using aerial imagery ranging from 1996 through 2014, the applicant determined whether lands underwent tilling, crop cycling, or harvest.

Oregon Energy Facility Siting Council

1
2
3
4
5
6
7
8
9
10
11
12
13
14
15
16
17
18
19
20
21
22
23
24
25
26
27
28
29
30
31
32
33
34
35
36
37
38

Onions: Onions are considered higher cost production because of its water requirements and susceptibility to pests. Onions are generally harvested through the use of a harvesting machine.

Berries: Berry crops include blueberries, strawberries, marionberries, blackberries, and raspberries. Berry fields are “sometimes” fumigated to control pests.

Canola: Canola may be cultivated under dryland or irrigated conditions; seeds are planted with a conventional grain drill and tilled into the field. Canola is generally planted in mid-august or springtime.

Livestock: Cows are generally bred in late spring. During wintertime, pastures generally do not provide adequate grazing and supplemental feed and shelter are often required. Sheep are generally raised in pasture and bred in fall; lambs are born in the winter.

Pasture / Rangeland: some pastures are used annually, but soils that become excessively wet or snow covered may be difficult to utilize. Pasture areas include areas of natural grass, seeded grass, or grass and clover combinations. In eastern Oregon, livestock are generally allowed to range freely across large tracts of land. In well managed pasture areas, livestock are allowed to graze pasture plants to a certain height, and livestock are rotated between pastures to allow plants to recover before the next grazing period.

Potential Impacts to Accepted Farm Practices

The applicant indicates that approximately 104 of the 993 parcels within the site boundary are irrigated; 889 parcels are non-irrigated.²²³ Twenty-six of the proposed 1,461 towers are proposed to be sited within an irrigated portion of an agricultural field. Potential impacts to accepted farm practices within these parcels would primarily be temporary disturbance resulting from construction activities, but would also result in permanent and indirect impacts. The applicant describes indirect impacts as growth-inducing impacts such as changes in the pattern of land use, population density or growth rate, and the related effects of those changes on agriculture. As presented in ASC Exhibit K Attachment K-1 Tables 5-1 through 5-8, temporary work sites and areas used during construction including multi-use areas, light duty fly yards, pulling and tensioning sites, and structure work areas would temporarily disturb approximately 3,684 acres of agricultural land. Placement of transmission towers and access roads within agricultural land would permanently disturb approximately 860 acres.²²⁴

²²³ B2HAPPDoc3-19 ASC 11 Exhibit K Land Use Attachment K-1 Agricultural Lands Assessment, p. 26. 2018-09-28
²²⁴ The Department notes that Table 5-8 presents 20 acres for the Longhorn Station. However, while the approved Longhorn Station would be located in an area within existing agricultural use, the underlying land use designation is LI zone. The evaluation under ORS 215.283 and 215.275(5) is specific to EFU and Agriculture-Grazing. B2HAPP Attachment K-1 Agricultural Lands Assessment, Table 5-8.

Oregon Energy Facility Siting Council

1 Direct temporary impacts to crops would occur during the construction phase. Direct
2 temporary impacts to field crops would arise from construction dust, damage to standing crops,
3 temporary access restrictions to farm equipment or livestock, temporary disruptions of
4 irrigation equipment, and disruptions to farm practices such as harvesting, field preparation,
5 spraying, and fertilization.

6
7 The presence of the transmission towers and transmission line is expected to result in an
8 increase in farming costs, which may be “one-time” costs as well as recurring costs. “One time”
9 costs depend on the crops grown and the month that construction begins in the relevant area.
10 Recurring costs would arise through loss of crops in tower footprint or access roads, as well as
11 from to added difficulty in traversing land around the towers. Furthermore, many crops such as
12 potatoes, onions, and corn require the use of large equipment; some equipment requires up to
13 40 feet on both ends to allow for ample maneuvering. Thus, some crops may be more difficult
14 to cultivate if they are located near transmission towers.²²⁵

15
16 Permanent direct impacts to crops would occur during the operations phase, although the
17 applicant represents that most types of agricultural operations would resume after
18 construction is complete. Although the applicant indicates that it does not expect transmission
19 towers to limit the type of field crops that may be cultivated directly below a tower, the
20 presence of transmission towers would result in some impacts to agricultural practices. For
21 instance, use of equipment taller than 15 feet would be restricted under transmission towers,
22 and field burning would not be allowed within the right-of-way. Additional permanent impacts
23 to agricultural land include the loss of farmable land dues to the presence of access roads or
24 transmission towers, loss of farmable acreage due to indirect impacts such as equipment
25 maneuverability, damage to drainage systems, a restricted range of irrigation systems, soil
26 erosion, distribution of noxious weeds, wildland fires, movement of soil-borne pathogens,
27 vehicle dust, restrictions on type of crop that may be farmed, safety issues, and yield loss due
28 to water restrictions. As described in Attachment K-1, construction would affect livestock
29 access to certain areas of the property, helicopter use could damage crops, noise levels could
30 impact livestock, and destructive plant diseases or insect outbreaks may affect the aerial
31 application of chemicals.²²⁶ Some of these impacts are discussed in further detail below.

32
33 The aerial application of chemicals through helicopter or airplane use would be affected by the
34 proposed facility. Some crops require the application of chemicals five to six times per year; the
35 applicant indicates that transmission towers would affect areas directly beneath the

²²⁵ B2HAPPDoc3-19 ASC 11 Exhibit K Land Use Attachment K-1 Agricultural Lands Assessment, p. 34. 2018-09-28.

²²⁶ Impacts to specific agricultural lands from limitations on aerial spraying and potential impacts to soils and crop land from wildland fires was evaluated as contested case issue LU-9. See Attachment 6: Contested Case Order (CCO) as Amended and Adopted by Council, pages 63-74 and 179-195. For contested case issue LU-11, Hearing Officer and Council also found that Idaho Power adequately evaluated the impacts from the facility on accepted farm practices and the cost of accepted farm practices. The proposed measures to mitigate the facility’s impacts to surrounding farmlands are adequate and appropriate. Exception filed on LU-9 (Myers) and Response filed by Idaho Power.

Oregon Energy Facility Siting Council

1 transmission line, and may affect other areas of agricultural property depending on factors such
2 as tower orientation and wind direction. Specifically, aerial application of chemicals may be
3 useful to avoid soil damage if the soils are wet, or if crops are close to maturity and the use of
4 heavy equipment could damage crop quality. In an effort to reduce risk to aerial applicators,
5 the applicant represents that guy wires would not be attached to transmission towers.
6 Nevertheless, a “safe distance” between the aircraft and transmission towers must be
7 maintained, which may result in “less than optimal” coverage or application rate. Increased
8 costs could arise from its reduced ability to utilize aerial applications, which include costs
9 associated with acquiring specialized equipment, chemicals, and increased labor costs. The
10 applicant represents that the project would not meaningfully impact drone use.

11
12 Although the applicant represents that field burning of grass seed crops has declined during the
13 past two decades, it acknowledges that field burning has served purposes such as to clear crop
14 residue remaining after harvest, control disease and weeds, stimulate yield, and to recycle
15 nutrients into the soil. The applicant states that field burning would not be allowed within a 150
16 foot wide strip directly beneath the lines, so as to protect the lines and to reduce the possibility
17 that smoke would impact the lines. The applicant acknowledges that the presence of
18 transmission lines increases the cost of burning, and that “no-burn” areas are not as
19 productive.²²⁷ The applicant represents that no suitable alternative to burning exists
20 (specifically, in relation to grass seed agriculture), and that some landowners have preferred to
21 switch crops in affected areas.

22
23 The applicant indicates that the presence of transmission towers would affect mechanical
24 irrigation, and the severity of impacts would depend on the type of irrigation system that is
25 utilized. Production costs increase as farmers are required to divert equipment around
26 structures or make additional passes; some landowners may choose to skip irrigating some
27 acreage. Circular pivot irrigation is designed to complete an entire circle on a “permanent
28 basis;” application imbalance may occur if a transmission line is placed within a crop circle. The
29 placement of a transmission tower within a center-pivot style irrigated system would require
30 the irrigation line to stop and reverse direction when it reaches the tower, which results in a
31 “pie shaped” wedge that is not farmable. Figure 5-2 of Attachment K-1 (displayed at right)
32 shows an aerial photograph of the reduced farmable acreage if a transmission line is sited
33 within an irrigated circle. If a tower is placed within an area that is irrigated through a “wheel-
34 line” system, then the irrigation line must be partially disassembled, moved around the tower,
35 and reassembled for continued operation.

36
37 The applicant attests that “extraordinary effort” was utilized in proposing transmission towers
38 that would avoid irrigated areas. A review of the maps provided within Attachment K-1 confirm
39 that many towers are proposed at the edge of irrigated areas, in an effort to reduce impacts to
40 irrigation techniques. Maps 1 and 2 (portions displayed below) of Attachment K-2 demonstrate
41 how the proposed placement of tower would reduce agricultural impact.

²²⁷ B2HAPPDoc3-19 ASC 11 Exhibit K Land Use Attachment K-1 Agricultural Lands Assessment, p. 24. 2018-09-28

Oregon Energy Facility Siting Council

1
2
3
4
5
6
7
8
9
10
11
12
13
14
15
16
17
18
19
20
21
22
23
24
25
26
27
28
29
30
31
32
33
34
35
36
37

Potential Mitigation Measures to Reduce Impacts to, and Costs of, Accepted Farm Practices

As noted above, the applicant’s approved route attempts to minimize impacts to irrigation equipment, and the applicant has attempted to site towers along agricultural field boundaries when feasible. Once the preliminary design is complete, the applicant would negotiate with landowners to ameliorate impacts relating to the placement of a transmission tower by micrositing the proposed facility to address landowner concerns and landowners will have an opportunity to review the proposed tower locations. Landowners would be consulted relating to the timing of the construction schedule, which would allow landowners to alter crop practices to minimize the potential to soil damage. Landowners would likewise be consulted relating to the use of helicopters, and the applicant would minimize helicopter use in areas where tall crops are sensitive to rotor blow, and the applicant would site fly yards in areas free from tall agricultural crops.

The applicant conducted a literature review to support its evaluation of the potential for the proposed facility to interfere with GPS-operated agricultural equipment, such as GPS-operated pivot irrigation system. Based on its literature review, the applicant confirms that a transmission line and its structures could theoretically contribute to signal interference and multipath.²²⁸ However, a study commissioned by the Electric Power Research Institute (EPRI) found that signal interference is “unlikely” based on the design of GPS receivers and their ability to separate the GPS signal from background noise (Silva and Olsen 2002). Another study compared the accuracy of real-time kinematic GPS receivers at different locations to transmission lines and towers (Gibblings et al. 2001). This study concluded that multipath from transmission towers could result in GPS-initialization errors (e.g., the system reports the wrong starting location) 1.1 percent to 2.3 percent of the time. This study also reported that GPS software was able to identify and correct these initialization errors within the normal startup time. This study reported initialization errors due to electromagnetic interference from energized overhead transmission lines when the GPS receiver was located outside the vehicle but concluded that “most, if not all of this effect can be eliminated by shielding the receiver and cables.” Placing the receiver inside the vehicle significantly reduced initialization errors. In responses to comments raised on the record of the DPO, the applicant commits to mitigate any potential impacts to pivot-irrigation equipment through landowner consultation and agreement to avoid, minimize or mitigate any impact. This representation has been incorporated into Section 7.3.10 of the Agricultural Assessment and Mitigation Plan (Attachment K-2 of this order).

²²⁸ On the record of the draft proposed order, Mr. Foss expressed concern regarding potential impacts from the proposed transmission line to a GPS-operated irrigation pivot system. B2HAPPDoc8-1 All DPO Comments Combined-Rec'd 2019-05-22 to 08-22; B2HAPPDoc8-131 DPO Public Comment_Foss 2019-06-18 to 08-21; Proesch, T. In response to this issue, the applicant provided an evaluation of potential impacts from the transmission line to GPS-operated irrigation systems, based on a literature review, as incorporated in this section of the final order. B2HAPPDoc13. B2HAPP DPO IPC Responses - Agricultural 2019-11-06.

Oregon Energy Facility Siting Council

1
2
3
4
5
6
7
8
9
10
11
12
13
14
15
16
17
18
19
20
21
22
23
24
25
26
27
28
29
30
31
32
33
34
35

The placement of towers could also damage agricultural drainage tiles, which are used to control the water table to ensure that crops are not saturated in water. The applicant would probe subsurface areas to determine the location of drainage tiles and would repair damage that occurs to tiles from the probe. Likewise, any tiles damaged from construction related activities would be repaired. The landowner may also repair drainage tiles, and the applicant would provide a negotiated settlement to the landowner. Additionally, the applicant would restrict the operation of vehicles and heavy equipment to minimize deep rutting, which could damage tiles.

Fire-related impacts to agricultural lands, including soil impacts and mitigation to reduce the risk of fire are addressed in the *Public Services* Section, IV.M.8., *Fire Protection*. Under Public Services Condition Public Services 6 and 7, which require the submission and adherence to a Fire Prevention and Suppression Plan and a Wildfire Mitigation Plan which measures risk and provides actions that would reduce and mitigate risk of fire during construction and operation of the facility includes a Public Safety Power Shutoff Plan.²²⁹

The applicant represents that agricultural land and soils that are compacted by construction equipment will be restored to its original condition using tillage equipment; rutted land will be restored to its pre-construction condition as practicable. Topsoil removed would be stored separately, and replaced after the cessation of construction. Otherwise, the applicant must comply with reseeding efforts described in the Vegetation Management Plan in Exhibit P of the ASC; must control excessive dust and; must implement stormwater and erosion control best management practices. To reduce potential impacts from construction-related erosion, the applicant would be required to implement the following measures, as presented in Section 7.3.17 of the Agricultural Assessment and Mitigation Plan (Attachment K-1 of this order):

- Implement erosion prevention and sediment control;
- Coordinate with the local Natural Resources Conservation Service soil conservation experts;
- Reseed and mulch non-cultivated agricultural land such as pastures and perennial grass hayfields in consultation with landowners, or will make arrangements with landowners who prefer to conduct the reseeding of these areas.
- Follow best management practices set forth in approved stormwater and erosion control plans for the Project, which may include applying temporary mulch in the event of a seasonal shutdown, if construction or restoration activity is interrupted or delayed for an extended period, or if permanent seeding of non-cultivated areas is not completed during

²²⁹ If a fire were to occur at or near ... agricultural operations, the fire would most likely result in minimal damage to soils...the fuel source would be mostly herbaceous, grass and grain vegetation. The low-intensity fire would likely move quickly through the fields due to winds in that area, and low intensity, fast moving fires do not cause significant damage to soils. Moreover, a fast-moving fire may have other benefits to the burned area including reduction of viable weed seeds and reduction of disease and insect and rodent incidence. Burning also releases nitrogen, potassium, phosphorus and other nutrients from undecomposed organic matter to the soil. Attachment 6: Contested Case Order (CCO) as Amended and Adopted by Council, pages 193, 227-242 and 192-194. Idaho Power Madison Rebuttal Test. at 92; See also Madison Rebuttal Ex. M.

Oregon Energy Facility Siting Council

- 1 the recommended seeding period prior to the winter season. Temporary straw mulch may
2 be applied to bare soil surfaces, including topsoil piles, at the rate of 4,000 pounds per acre.
3 Interim seeding of a cover crop may be used in lieu of temporary mulching in some areas.
- 4 • Work with the landowner or landowner's designee to prevent erosion on cultivated
5 agricultural lands in instances where the area disturbed by construction cannot be planted
6 before the first winter season;
 - 7 • Excess soil and rock will be disposed of at an approved upland site within the Project
8 construction site. IPC and the landowner may negotiate placement of fill material on site
9 (within the Project construction site) on a case-by-case basis.

10

11 Relating to weed control, the applicant will assume responsibility for weed control in areas
12 where it maintains control of the land, such as areas that contain towers, access roads, or
13 substations. Herbicide application will be conducted through a state licensed contractor. To
14 prevent the introduction of new weeds, contractors must clean construction equipment with
15 high-pressure washing equipment prior to moving the equipment to the construction.
16 Otherwise, equipment would be cleaned periodically. As presented in Attachment P1-5 of this
17 order, the applicant proposes to implement a Noxious Weed Plan, to apply prior to and during
18 construction, and operation. The components of the Noxious Weed Plan are described in
19 Section IV.H.1., *General Fish and Wildlife Habitat*; in summary, the plan requires that the
20 applicant or its contractor develop a preconstruction noxious weed inventory; apply treatment;
21 implement preventative measures (vehicle cleaning, flagging and access restrictions in
22 infestation areas; soil management; reclamation; and materials management); monitoring and
23 reporting.

24

25 If construction activities impact a spray irrigation system, the applicant would determine an
26 acceptable amount of time that a spray system service may be interrupted (after discussions
27 with the landowner); the maximum amount of time that construction would interrupt an
28 irrigation system would be 24 hours unless otherwise agreed upon by the landowner.
29 Temporary measures will be implemented to allow for the partial use of an irrigation system
30 during construction operations. Damaged irrigation lines would be repaired by the applicant.
31 Lastly, the applicant represents that it would reach an agreement with the relevant landowner
32 relating to preferred ingress and egress routes, as well as an agreement relating to the final
33 location of temporary roads used for construction. Efforts will be made to maximize the use of
34 existing roadways and farm lanes. Based on the evaluation presented in ASC Exhibit K and
35 reasoning and analysis presented in this order, and compliance with Land Use Condition 14, the
36 Council finds that the proposed facility would not result in significant adverse impacts to
37 accepted farm practices nor result in a significant increase in the cost of accepted farm
38 practices within the surrounding area and therefore would satisfy the requirements of ORS
39 215.275(5).

40

41 The proposed facility could result in fragmentation of existing agricultural parcels. The applicant
42 commits to working with landowners to assess potential economic impacts of agricultural land
43 fragmentation from proposed facility siting. As presented in ASC Exhibit K Attachment K-1
44 Section 6.4, in assessing the economic impact on a specific property, components include but

Oregon Energy Facility Siting Council

1 are not limited to annual costs including the fixed costs, lost profit, and weed control in the
2 tower footprint area plus the duplication of operations for the extra costs of farming around
3 the tower or towers, annual per-acre costs for land taken out of production other than that in
4 the tower footprint area, including land unable to be irrigated because of field obstructions,
5 and the costs of reorganizing irrigation systems, including increased labor requirements. The
6 Agricultural Assessment and Mitigation Plan Section 8.0 establishes procedures for determining
7 construction-related damages and for providing landowner compensation. Section 8 of the plan
8 does not address the valuation process described above. Because the applicant commits to
9 working with landowners of potentially fragmented agricultural parcels and providing
10 compensation based on the above-described valuation, the Council incorporated the
11 applicant's representations into Section 8.0 of the plan.²³⁰

12

13 The Agricultural Lands Assessment and Mitigation Plan proposes specific measures to avoid,
14 mitigate, and minimize impacts to agricultural practices and uses on lands within the site
15 boundary. The Agricultural Lands Assessment and Mitigation Plan (Attachment K-1), Section 7.2
16 also includes requirements that the applicant notify and consult with landowners.²³¹ These
17 measures are based upon the assessment of all agricultural crops and practices on lands within
18 the analysis area of the Agricultural Lands Assessment and are similar to the restoration
19 measures described above. Compliance with these measures would "prevent a significant
20 change in accepted farm practices or increase in the cost of farm practices on surrounding
21 farmlands" as required under ORS 215.275(5). To ensure compliance with the Agricultural
22 Lands Assessment, the applicant proposes and the Council adopts the following site certificate
23 condition:

24

25

Land Use Condition 14: The certificate holder shall:

26

a. Prior to construction of any phase or segment of the facility, in accordance with the OAR
27 345-025-0016 agency consultation process outlined in the draft Agriculture Assessment
28 and Mitigation Plan (Attachment K-1 of the Final Order on the ASC), submit to the
29 Department a final Agricultural Assessment and Mitigation Plan.

30

b. During construction and operation of any phase or segment of the facility, implement
31 the Agricultural Mitigation Plan as finalized per sub(a) of this condition

32

c. During operation, implement a post-construction monitoring plan to identify any
33 remaining soil and agricultural impacts associated with construction that require
34 additional restoration or mitigation, in accordance with Section 7.0 of the Agricultural
35 Mitigation Plan, Attachment K-1 of the Final Order on the ASC.

36

[GEN-LU-11]

37

²³⁰ B2HAPP DPO Applicant Response – ODOE Comments – Various Public Comments – Agricultural 2019-11-06.

²³¹ Issue LU-10 (IPC) was dismissed on MSD. Attachment 6: Contested Case Order (CCO) as Amended and Adopted by Council, pages 25-26.

Oregon Energy Facility Siting Council

1 IV.E.2.2. ORS 215.276 (High Value Farmland Requirements)

2

3 ORS 215.276 states:

4

5 (1) *As used in this section:*

6 (a) *“Consult” means to make an effort to contact for purpose of notifying the record*
7 *owner of the opportunity to meet.*

8 (b) *“High-value farmland” has the meaning given that term in ORS 195.300.*

9 (c) *“Transmission line” means a linear utility facility by which a utility provider*
10 *transfers the utility product in bulk from a point of origin or generation, or*
11 *between transfer stations, to the point at which the utility product is transferred*
12 *to distribution lines for delivery to end users.*

13 (2) *If the criteria described in ORS 215.275 for siting a utility facility on land zoned for*
14 *exclusive farm use are met for a utility facility that is a transmission line, or if the criteria*
15 *described in ORS 215.274 for siting an associated transmission line are met, the utility*
16 *provider shall, after the route is approved by the siting authorities and before*
17 *construction of the transmission line begins, consult the record owner of high-value*
18 *farmland in the planned route for the purpose of locating and constructing the*
19 *transmission line in a manner that minimizes the impact on farming operations on high-*
20 *value farmland. If the record owner does not respond within two weeks after the first*
21 *documented effort to consult the record owner, the utility provider shall notify the record*
22 *owner by certified mail of the opportunity to consult. If the record owner does not*
23 *respond within two weeks after the certified mail is sent, the utility provider has satisfied*
24 *the provider’s obligation to consult.*

25 (3) *The requirement to consult under this section is in addition to and not in lieu of any other*
26 *legally required consultation process.*

27

28 ORS 215.276 requires that, for transmission lines considered a utility facility necessary for
29 public service under ORS 215.275, the utility provider (or certificate holder) consult with record-
30 owners of high value farmland prior to construction to locate and construct the transmission
31 line in a manner that minimizes impacts on high-value farmland operations. In ASC Exhibit K
32 Attachment K-1 Agricultural Land Assessment , the applicant includes a draft Agricultural
33 Mitigation Plan. In the draft Agricultural Mitigation Plan, Section 7.2 General Provisions
34 establishes that the applicant would approach, coordinate and notify landowners in effort to
35 minimize and mitigate potential agricultural impacts.

36

37 ORS 215.276 is specific to landowners of high value farmland agriculture and requires that the
38 utility provider issue a notification of an opportunity to consult via certified mail, if after two
39 weeks of the initial notification, the landowner has not responded. Because this specificity was

Oregon Energy Facility Siting Council

1 not included in the draft mitigation plan, the Council incorporates specific language into Section
2 7.2 to address ORS 215.276 notification requirements, as presented below:²³²

- 3 • Prior to construction, the applicant shall provide notification to the record
4 owner of any land within the site boundary of the opportunity to consult
5 with IPC for the purpose of locating and constructing the transmission line in
6 a manner that minimizes impacts to farming operations or other operations
7 or land uses for non-agricultural lands.
 - 8 ○ The initial notification to the record owner shall allow two weeks to
9 respond to the opportunity to consult with applicant. If the record owner
10 does not respond to applicant within two weeks of the initial notification,
11 applicant shall provide a second notification of the opportunity to consult
12 with applicant via certified mail. If the record owner does not respond
13 within two weeks of the second notification, applicant will have satisfied
14 its obligation to consult pursuant to ORS 215.276(2).
 - 15 ○ Applicant shall establish the notification list using georeferenced maps
16 containing property owner taxlot information, obtained from the most
17 recent county tax assessor roll.
 - 18 ○ Applicant shall maintain the georeferenced map and notification list,
19 including a list of record owners that completed consultation and record
20 owners that failed to respond.

21
22 The Council finds that based upon inclusion of the above-referenced process as a requirement
23 in the draft Agricultural Assessment and Mitigation Plan (Attachment K-1 of this order, imposed
24 in Land Use Condition 14), the applicant would satisfy the requirements of ORS 215.276.

25
26 IV.E.2.3. OAR 660-006-0025 (Forest Zone Requirements)

27
28 The Oregon Land Conservation and Development Department (LCDC) implemented rules in
29 OAR 660 Division 6 which apply to proposed uses within forest zones. In circumstances where a
30 county has not adopted LCDC rules into applicable code provisions, the LCDC rules apply
31 directly. Authorized uses and conditional requirements pursuant to OAR 660 Division 6 are
32 presented below.

33
34 OAR 660-006-0025(4): Uses Authorized in Forest Zones

35
36 *The following uses may be allowed on forest lands subject to the review standards in section*
37 *(5) of this rule: . . .*

38
39 *(q) New electric transmission lines with right of way widths of up to 100 feet as specified in*
40 *ORS 772.210. . . .*

²³² Attachment 6: Contested Case Order, as Amended and Adopted by Council pages 22-23 – see Ruling and Order on Idaho Power Company's Motion for Summary Determination of Contested Case Issues FW-9, FW-10, FW-11 and LU-10

Oregon Energy Facility Siting Council

1
2
3
4
5
6
7
8
9
10
11
12
13
14
15
16
17
18
19
20
21
22
23
24
25
26
27
28
29
30
31
32
33
34
35
36
37
38
39
40
41
42
43
44

OAR 660-006-0025(4)(q) establishes conditional uses authorized in forest zoned lands and includes new electric transmission lines with right-of-way widths up to 100 feet as specified in ORS 772.210, which is a statute establishing condemnation rights for transmission lines in forest lands. OAR 660-006-0025(4)(q) and ORS 772.210 must be evaluated together and interpreted consistently.

OAR 660-006-0025(4)(q) references transmission lines within a 100-foot right-of-way as a conditional use authorized in forest zoned land. ORS 772.210 provides:

- (1) Any public utility, electrical cooperative association or transmission company may:*
 - (b) Condemn such lands not exceeding 100 feet in width for its lines (including poles, towers, wires, supports and necessary equipment therefor) and in addition thereto, other lands necessary and convenient for the purpose of construction of service facilities. If the lands are covered by trees that are liable to fall and constitute a hazard to its wire or line, any public utility or transmission company organized for the purpose of building, maintaining and operating a line of poles and wires for the transmission of electricity for lighting or power purposes may condemn such trees for a width not exceeding 300 feet, as may be necessary or convenient for such purpose.*
- (2) Notwithstanding subsection (1) of this section, any public utility, electrical cooperative association or transmission company may, when necessary or convenient for transmission lines (including poles, towers, wires, supports and necessary equipment therefor) designed for voltages in excess of 330,000 volts, condemn land not to exceed 300 feet in width. In addition, if the lands are covered by trees that are liable to fall and constitute a hazard to its wire or line, such public utility or transmission company may condemn such trees for a width not exceeding 100 feet on either side of the condemned land, as may be necessary or convenient for such purpose.*

The Council finds that rule and statute authorize condemnation of a transmission line corridor not to exceed 300-feet, but that proposed facility structures are limited to a 100-foot right-of-way, and that the additional area within the right-of-way corridor (100-feet on either side of the transmission line right-of-way) is limited to vegetative maintenance.

The applicant first argues that interpretation of rule and statute authorizes a right-of-way width of 500-feet (300-feet for structures, plus 100-feet on either side for vegetative maintenance), and then secondarily argues that rule and statute authorize a right-of-way width of 300-feet (100-feet for transmission line structures, plus 100-feet on either side for vegetative maintenance but with no limitation on placement of potential non-transmission line structures (e.g. roads, laydown areas)), which based on the above interpretation, the Department disagrees.

Nonetheless, the applicant proposes a 500 kV transmission line within a 300-foot right-of-way, mostly consistent with the Department's interpretation, but suggests that the 100-feet on

Oregon Energy Facility Siting Council

1 either side of the transmission line right-of-way not be limited to vegetative maintenance,
2 which the Department disagrees. Based on Land Use Condition 15 below, the Council finds that
3 the proposed facility would qualify as a conditional use in forest zoned lands under OAR 660-
4 006-0025(4)(q):

5
6 **Land Use Condition 15:** The certificate holder shall limit its transmission line right-of-way in
7 Goal 4 forest lands to no wider than 300 feet.

8 a. During construction, the certificate holder shall limit its use of the portion of the
9 transmission line right-of-way located beyond the center 100 feet to vegetation
10 maintenance activities.

11 b. During operation, the certificate holder shall limit its use of the portion of the
12 transmission line right-of-way located beyond the center 100 feet to vegetation
13 maintenance activities.

14 [GEN-LU-12]

15
16 The applicable conditional use requirements pursuant to OAR 660-006-0025(5) are evaluated
17 below.

18
19 OAR 660-006-0025(5): Uses Authorized in Forest Zones

20
21 *A use authorized by section (4) of this rule may be allowed provided the following*
22 *requirements or their equivalent are met. These requirements are designed to make the use*
23 *compatible with forest operations and agriculture and to conserve values found on forest*
24 *lands:*

25
26 *(a) The proposed use will not force a significant change in, or significantly increase the cost of,*
27 *accepted farming or forest practices on agriculture or forest lands;*

28
29 OAR 660-006-0025(5)(a) establishes requirements for conditional uses authorized in forest
30 zoned land and requires the Council to find that the proposed use will not force a significant
31 change or significantly increase the cost of accepted farming or forest practices on agriculture
32 or forest lands.²³³

33
34 To identify accepted farm and forest practices within surrounding agriculture or forested areas
35 within forest-zoned lands, the established a "Forested Lands Analysis Area" based on a 250-foot
36 corridor for the proposed transmission line route and a 30-foot corridor for new roads. Using
37 the Forested Lands Analysis Area, the applicant reviewed aerial photos from the 2013 National
38 Agriculture Imagery Program (NAIP), conducted a ground survey, and mailed surveys to
39 landowners of parcels in forest-zoned land that would be crossed by the proposed facility. Of

²³³ OAR 660-006-0025(5)(a) also requires a finding that the proposed use would not force a significant change in
accepted farm practices on adjacent lands used for agriculture, which is addressed under the ORS 215.275(5)
evaluation of this order.

Oregon Energy Facility Siting Council

1 the 60 landowners of parcels that contain forest land, 19 responded; the applicant reviewed
2 the responses to confirm the results of field surveys and GIS imagery surveys.

3

4 As presented in ASC Exhibit K Attachment K-1, the applicant analyzed potential impacts from
5 proposed facility construction and operation on all Goal 3 (agriculture) and Goal 4 (forest)
6 lands, including rangeland. (See the Agricultural Assessment, Exhibit K, Attachment K-1 for
7 detailed analysis of impacts on Goal 3 lands and Attachment K-2 for a detailed analysis of
8 potential impacts on forest lands). Both local governing bodies within the forested portion of
9 the proposed facility, Umatilla County and Union County, have established agriculture/forest
10 zones. In Umatilla County, the zone is called the Grazing-Farm zone, and in Union County, the
11 zone is called the Timber-Grazing zone. As explained further in Exhibit K (sections 6.5.2.2 and
12 6.6.2.3), for hybrid agricultural/forest zones, the applicant worked closely with the Umatilla
13 County Planning Department and Union County Planning Department to determine the
14 predominant use of the parcels in the applicable agriculture/forest zones and analyzed the
15 potential impacts of the proposed facility.

16

17 In Umatilla County, the Grazing/Farm (GF) Zone is a hybrid farm-forest zone that includes
18 agricultural land, rangeland, and forest land. The Umatilla County Development Code does not
19 specify an approach for determining whether a particular parcel zoned GF is Goal 3 or Goal 4
20 land. Consistent with Umatilla County Planning Department policy, therefore, county planning
21 staff reviewed aerial photographs and determined that the land within the site boundary in the
22 GF Zone is all forested Goal 4 land. Accordingly, in Umatilla County, the applicant classified all
23 "hybrid" zone land within the analysis area as forest land. All land that could potentially be
24 designated as forest land in the analysis area was analyzed.

25

26 In Union County, the Timber-Grazing Zone is a hybrid zone and includes both farm and forest
27 uses. The applicant worked closely with Union County to determine the predominant use on
28 each of the 61 parcels that are crossed by the site boundary that are located wholly or partially
29 within the Timber-Grazing Zone. In order to determine the predominant use on each parcel,
30 data from the Natural Resources Conservation Service (NRCS) Soil Survey Geographic Database
31 (SSURGO) was used along with the Union County tax lot data (parcel data). GIS mapping
32 software was used to determine which SSURGO soil type comprised the most acres within each
33 parcel. Accordingly, the analysis considered NRCS soil data when classifying land as either range
34 or forest. Union County provided the applicant with a table listing the SSURGO soil types found
35 throughout Union County and the corresponding predominant use value for each soil type. This
36 analysis resulted in a preliminary predominant use value for each parcel within the site
37 boundary based on SSURGO soils data. Union County then reviewed each parcel's initial
38 predominant use value against 2011 aerial photography and tax lot records and adjusted the
39 predominant use to reflect current land use. In the Timber-Grazing zone, none of the parcels
40 involved in the analysis had their initial predominant use value adjusted through the Union
41 County review process. However, SSURGO data for 18 of the total 61 parcels was not available
42 and therefore the above analysis could not be performed. These 18 parcels are located in the
43 vicinity of the National Forest and were determined to have a predominant use of forest.
44 Accordingly, the applicant's analysis of forest lands in Union County includes an analysis of

Oregon Energy Facility Siting Council

1 NRCS soil data, and to the extent the data was not available, made conservative assumptions
2 that the land should be classified as forest land.

3
4 Based on the above-described approach, and record of consultation with Union and Umatilla
5 Planning Departments to accurately identify and account for forest zoned lands within the
6 analysis area, the Council finds that the methods are valid for assessing potential impacts to
7 forest practices.

8
9 *Potential Impacts to Accepted, and the Cost of Accepted, Farm/Forest Practices*

10
11 As presented in the ASC, the applicant identifies that accepted farm practices in forest-zoned
12 lands within Union and Umatilla counties include range and pasture uses, exclusively. Potential
13 impacts from proposed facility construction and operation to these accepted farm practices
14 include temporary and permanent disturbance, changes in land use patterns, population
15 density or growth rate, and the related effects of those changes on agriculture.

16
17 As presented in the ASC, the applicant identifies that accepted forest practices in forest-zoned
18 lands within Union and Umatilla counties include long-term forest management for sawtimber,
19 pole-sized trees, and reproduction. Potential impacts to these accepted forest practices from
20 right-of-way clearing; road construction, repair and use; and, slash abatement during proposed
21 facility construction include: increased operating risk to future timber harvesting within a tree
22 length of the proposed transmission line; loss in tree volume along the edges of the
23 transmission line corridor; increased wildlife risk; increased risk of unauthorized use of land due
24 to increased access from new roads (see Attachment K-2, Section 3.6.1). In some areas, the
25 transmission line may separate blocks of forest land, which has the potential to impact access
26 or the ability of landowners to perform forest practices. The results of this analysis identified
27 that approximately 245.6 acres and 530 acres, totaling 776 acres, of forested lands within
28 Umatilla and Union counties, respectively, could be permanently impacted by the proposed
29 facility.

30
31 Based on the removal of approximately 776 acres of land from timber harvest production, the
32 applicant quantifies the estimated harvest value to then assess potential economic impacts
33 from the proposed facility. Potential impacts to the cost of accepted forest practices is then
34 based on the economic impact of the proposed facility. The applicant identifies the following
35 facts, obtained from a 2013 report issued by the Oregon Forest Resources Institute, to support
36 the analysis:²³⁴

- 37
38 • Union County # Forested Acres = 899,000 acres
39 ○ Value of Forestland Economic Base = \$163,700,000

²³⁴ Based on the Department's website review, Oregon Forest Resources Institute is an educational organization created in 1991 by Oregon Legislature, to advance public understanding of forests, forest management and forest products. Available at: <https://oregonforests.org/>.

Oregon Energy Facility Siting Council

- 1 ○ Value of Economic Base = \$182/acre
- 2 ○ 530 acres lost x \$182/acre = \$97,000 lost plus or minus
- 3
- 4 ● Umatilla County # Forested Acres = 715,000 acres
- 5 ○ Value of Forestland Economic Base = \$354,200,000
- 6 ○ Value of Economic Base = \$495/acre
- 7 ○ 246 acres lost x \$495/acre = \$120,000 plus or minus
- 8

9 The preliminary ASC was submitted in 2013, aligning with the reference date of the Oregon
10 Forest Resources Institute information source. However, due to the extended time interval
11 (2013 – 2020) of the ASC review, the Department was not able to locate an electronic version of
12 the referenced 2013 information source. Based on the Department's review, electronic
13 information available from the Oregon Forest Resources Institute provides the following 2017
14 facts (see source references in footnotes):

- 15
- 16 ● Union County # Forested Acres = 791,000 acres²³⁵
- 17 ○ Value of Forestland Economic Base = \$317,500,000²³⁶
- 18 ○ Value of Economic Base = \$401/acre
- 19 ○ 530 acres lost x \$401/acre = \$212,530/yr economic loss
- 20 ○ \$212,530/yr x 100 yrs = \$21.3 million economic loss, over 100 years
- 21
- 22 ● Umatilla County # Forested Acres = 572,000 acres²³⁷
- 23 ○ Value of Forestland Economic Base = \$220,100,000²³⁸
- 24 ○ Value of Economic Base = \$385/acre
- 25 ○ 246 acres lost x \$385/acre = \$94,710/yr economic loss
- 26 ○ \$94,710/yr x 100 years = \$9.5 million economic loss, over 100 years
- 27

28 Based on the Department's evaluation of Oregon Forest Resources Institute's 2017 timber
29 harvest and economic base data by county, as presented above, potential impacts to the cost of
30 accepted forest practices from the proposed facility include an annual economic revenue loss of
31 \$212,530 and \$94,710 in Union and Umatilla counties, respectively; and, based on the 100 year
32 (or more) estimated useful life of the proposed facility, a long-term loss of \$21.3 million and
33 \$9.5 million in Union and Umatilla counties, respectively. The applicant notes that the actual
34 value of a particular landowner's timber would be valued based on a timber appraisal
35 completed at the time of land acquisition. As further described below, in addition to the land

²³⁵ Information source available at: <https://knowyourforest.org/sites/default/files/documents/Union-state-economic-19.pdf>. Accessed April 29, 2020.

²³⁶ See Table A21, p. 101 in report available at: <http://theforestreport.org/wp-content/uploads/2019/07/OFRI-2019-Forest-Sector-Economic-Report-Web.pdf>. Accessed April 29, 2020.

²³⁷ Information source available at: <https://knowyourforest.org/sites/default/files/documents/Umatilla-state-economic-19.pdf>. Accessed April 29, 2020.

²³⁸ See Table A21, p. 101 in report available at: <http://theforestreport.org/wp-content/uploads/2019/07/OFRI-2019-Forest-Sector-Economic-Report-Web.pdf>. Accessed April 29, 2020.

Oregon Energy Facility Siting Council

1 acquisition process, which would provide compensation for the economic loss of timber harvest
2 area, the applicant proposes mitigation measures to minimize potential impacts to, and the
3 cost of, accepted forest practices.²³⁹
4

5 To evaluate the significance of the removal of land from timber harvest potential, the applicant
6 assesses the quantity of forest land lost compared to total forest land available (in acres), per
7 county, resulting in approximately 0.07 and 0.4 percent loss in Union and Umatilla counties,
8 respectively. The Department's evaluation of impact significance is presented after the
9 evaluation of applicant proposed mitigation.
10

11 *Proposed Mitigation for Potential Impacts to Accepted Forest Practices*
12

13 As presented in ASC Exhibit K Attachment K-1, the applicant proposes to finalize an Agricultural
14 Mitigation Plan, which would include measures to restore impacted agricultural lands to its
15 former condition, compensate landowners for damages and/or impacts to agricultural
16 operations caused as a result of proposed facility construction, micro-siting the towers to avoid
17 agricultural areas, instituting weed control measures, preventing soil erosion, and other
18 measures, all of which are consistent with the Council's OAR 345-001-0010(33) definition of
19 mitigation.
20

21 The applicant represents that it would implement logging best management practices, including
22 seasonal restrictions, wildlife habitat restrictions, and riparian restrictions.
23

24 Relating to seasonal restrictions, the applicant states that it may restrict the hours of operations
25 during fire season, and that it may require water trailers on site, fire watches after operations,
26 and may restrict "spark emitting operations." The applicant also represents that it may
27 implement restrictions during "freeze-thaw" conditions that could arise during the spring.
28 During a spring thaw, use of roads would cause significant damage and reconstruction cost;
29 however, the applicant represents that the duration of spring thaws are generally short.
30

31 Relating to wildlife habitat restrictions, the applicant represents that proposed Fish and Wildlife
32 Conditions adequately mitigate potential harm to fish and wildlife habitat. The Council adopts
33 these Conditions in Section IV.H *Fish and Wildlife Habitat* of this order. These conditions
34 require, in pertinent part, the restriction of ground disturbing activities within elk or mule deer
35 range between December 1 and March 31; the restriction of ground disturbing activities within
36 certain areas around nesting bird species and during specific spring months; that biological
37 surveys occur during avian migratory season, and that the applicant submit mitigation protocols
38 for approval to the Department, which describes actions that would be implemented to avoid
39 harming non-raptor bird species and their nests; that mitigation protocols be submitted if a

²³⁹ Public comments received on the record of the DPO questioned the information relied upon by the applicant to evaluate economic loss from acres removed from timber harvest production potential. B2HAPPDoc8-1 All DPO Comments Combined-Rec'd 2019-05-22 to 08-22: Molly Eekhoff, 8/21/19, 138-139; Tamson Ross, 8/22/19, 373; Carol Lauritzen, 8/14/19, 1342; Gilbert, et a.

Oregon Energy Facility Siting Council

1 state sensitive bat species is observed during biological surveys, which must describe actions
2 that would be implemented to avoid the harm to relevant bat species and bat roosts; that
3 construction be restricted in areas that include state protected plant species, wetlands and
4 waterways, areas of seasonal restriction, and category 1 habitat; that the applicant drive 25
5 hours per mile or fewer on access roads and; that construction work be compliant with the final
6 Vegetation Management Plan.

7

8 Relating to riparian restrictions, the applicant represents that, in some instances, it may not be
9 possible to maintain timber in stream buffers along powerline corridors if trees do not meet
10 minimum clearance requirements; coniferous trees could be trimmed, however “crown
11 reduction” of deciduous trees is not recommended. Additionally, the applicant represents that
12 slash debris within stream buffers would be removed to prevent the smothering of shrubs,
13 grass, and forb species.

14

15 Areas within the project boundary would be properly marked by flags to minimize the potential
16 that trees could be inappropriately logged. Areas that would be flagged include: property lines,
17 road centerlines, right-of-way corridor (clearing limits), critical area delineation, log landing
18 delineation, and “off right-of-way” hazard tree designation.

19

20 Logging operations would require the use of hazardous materials such as motor fuel, hydraulic
21 oil, and lubricants; these fluids could potentially leak during equipment operations or during
22 refueling, repair, or maintenance. However, the applicant acknowledges that it would abide by
23 ODF regulations regarding hazardous materials, including OAR Chapter 629, Division 620.

24

25 Herbicides would be used during logging operations. The right-of-way would be tailored to
26 encourage growth of low growing plant species. Deciduous tree stumps would be treated with
27 an herbicide to prevent re-sprouting; within 10 feet of a stream or other water source, the
28 applicant would use Garlon 3A mixed with 50 percent herbicide with water and applied to the
29 cambial region of the stump. In addition, herbicide would be applied to manage foliage.

30

31 Logging operations must abide by forest fire control rules prescribed by OAR 629Chapter 629.
32 In pertinent part, the applicant must observe fire precaution levels and it may also be required
33 to institute a fire watch. The applicant must treat slash debris in a manner that minimizes fire
34 risk, and as noted within this section, the applicant must also file a “smoke management plan”
35 and obtain a burn permit to burn slash.

36

37 The applicant represents that it would protect existing access roads through road maintenance
38 in accordance with Best Management Practices as detailed in *The Forest Practices Notes* (No. 4,
39 1999- ODF), and that the applicant would leave the road in as good or better of a condition as it
40 was prior to use. Post-harvest betterment may include actions such as the cleaning of ditches
41 and culverts, grading to eliminate potholes, improving surface drainage, assisting in the melting
42 of snow and ice and drying of the surface, and moving road shoulders to improve visibility and
43 safety.

44

Oregon Energy Facility Siting Council

1 Loggers must abide by Oregon Occupational Safety and Health Administration provisions, OAR
2 Chapter 437 Division 7; the applicant must develop a logging safety plan and; in areas where
3 the corridor crosses electrical distribution or transmission facilities, operations must be
4 compliant with OAR 437-007-0230 and OSHA 1910.266 and 1910.269, which relate to
5 powerline safety. As established in the Right-of-Way Clearing Assessment (Attachment K-2 of
6 this order), the applicant would work with landowners to provide timber harvesting assistance
7 for removal of trees within the minimum approach distances for non-qualified electrical
8 workers. If the entire right of way is cleared and the line is situated in the center, then forestry
9 logging operators would be expected to have adequate clearances and be able to cut the
10 timber safely.

11

12 The applicant represents that roads present the highest risk of erosion potential; road
13 construction and maintenance is regulated by either the Oregon Department of Forestry or the
14 US Fish and Wildlife service rules. To prevent erosion potential, as presented in the draft Right-
15 of-Way Clearing Assessment, the applicant commits to seeding, mulching, placement of straw
16 wattles, and other erosion control measures prior to and during roadwork in forest areas. If any
17 roads require post-harvest or post-construction abandonment, the surface of the road would
18 be scarified, waterbars would be installed, the road would be seeded with an erosion control
19 seed mix, and mulched as required. The Council imposes Land Use Condition 16, requiring
20 implementation of the draft Right-of-Way Clearing Assessment, based on the Agency Review
21 Process incorporated by the Department, as follows:

22

23 **Land Use Condition 16:** The certificate holder shall:

24

25 a. Prior to construction, in accordance with the OAR 345-025-0016 agency consultation
26 process outlined in the draft Right-of-Way Clearing Assessment (Attachment K-2 of the
27 Final Order on the ASC), submit to the Department for its approval, a final Right-of-Way
28 Clearing Assessment. The protective measures described in the draft Right-of-Way
29 Clearing Assessment in Attachment K-2 of the Final Order on ASC shall be included and
30 implemented as part of the final Right-of-Way Clearing Assessment, unless otherwise
31 approved by the Department.

31

32 b. During construction, the certificate holder shall conduct all work in compliance with the
33 final Right-of-Way Clearing Assessment.

33

34 [GEN-LU-13]

35

36 In addition, the applicant would compensate underlying landowners for the loss of land and
37 timber production opportunity, for the life of the facility, based on a certified appraisal of the
38 land value. Compensation would be implemented via private easement agreement or through
39 negotiated settlement. Because this would occur during landowner negotiation or
40 condemnation proceedings under the Oregon Public Utilities Commission, it is not specifically
41 imposed as a site certificate condition or mitigation plan requirement; however, the Council
42 consider these processes, which would be outside of EFSC jurisdiction, to also provide
43 mitigation consistent with OAR 345-001-0010(33) and would reduce potential impacts to
44 accepted forest practices.

44

Oregon Energy Facility Siting Council

1 Based on the evaluation presented in ASC Exhibit K and reasoning and analysis presented in this
2 order, and compliance with Land Use Condition 16, the Council finds that the proposed facility
3 would not result in significant adverse impacts to accepted forest practices nor result in a
4 significant increase in the cost of accepted forest practices within the surrounding area and
5 therefore would satisfy the requirements of OAR 660-006-0025(5)(a).

6
7 *(b) The proposed use will not significantly increase fire hazard or significantly increase fire*
8 *suppression costs or significantly increase risks to fire suppression personnel; and*

9
10 OAR 660-006-0025(5)(b) establishes requirements for conditional uses authorized in forest
11 zoned land and requires the Council to find that the proposed use will not significantly increase
12 fire hazard, significantly increase fire suppression costs, or significantly increase risks to fire
13 suppression personnel.

14
15 Proposed facility components in Umatilla and Union counties located within forest-zoned land
16 include approximately:

- 17
18 • 42 miles of 500 kV transmission line (9.9 miles in Umatilla County; 32.1 miles in Union
19 County)
20 • 37.5 miles of substantially modified roads (8 miles in Umatilla County; 29.5 miles in
21 Union County)
22 • 17.4 miles of new roads (4.3 miles in Umatilla County; 13.1 miles in Union County)
23 • 2 light-duty fly yards (Umatilla County)
24 • 1 communication station (Union County)

25
26 Construction activities would include right-of-way clearing; road construction, repair, and use;
27 and slash abatement. Right-of-way clearing would include timber felling, using mechanical
28 machines or hand-felling; ground based logging; and cable-based logging systems. Road
29 construction, repair and use would be completed in adherence to Oregon Forest Practices Act
30 road construction standards. Trees logged during right-of-way clearing and road construction,
31 referred to as slash, would be piled and burned, masticated using a mower, or lop and
32 scattered, as further described in Attachment K-2, Right of Way Clearing Assessment, of this
33 order. Maintenance activities during operations would include vegetative maintenance.

34
35 Potential wildfire risk from the above-described construction and operational activities and the
36 applicant's proposed measures to reduce potential wildfire risk are discussed in ASC Exhibits K –
37 Land Use, P – Fish and Wildlife, U – Public Services, and BB – Forest Practices Act. As described
38 in these sections, potential construction related wildfire risk could result from operation of
39 construction vehicles and equipment; refueling; welding activities necessary to repair
40 equipment; and workers smoking. Additionally, clearing of vegetation and resulting soil
41 disturbance during construction could create optimal conditions for the establishment of
42 invasive-plant species, which could result in changes in fire regime increasing the frequency and

Oregon Energy Facility Siting Council

1 severity of fires.²⁴⁰ Potential operational related wildfire risk could result from siting the
2 proposed facility in forest lands where, wildfire risks increase if a tree were to fall on the
3 transmission line; overgrown vegetation; equipment failure; or from unauthorized users of new
4 roads constructed for the proposed facility.

5

6 During construction, the applicant proposes to minimize potential increases in wildfire risk by
7 implementing a Fire Prevention and Suppression Plan, to be reviewed and approved by the
8 Department and affected counties. The draft Fire Prevention and Suppression Plan requires:
9 fire prevention and response worker training; designated smoking areas; construction
10 equipment be equipped with federally-approved spark arresters; and restriction of motorized
11 equipment, including worker transportation vehicles, within designated and approved work
12 limits.

13

14 The draft Fire Prevention and Suppression Plan also establishes response procedures in the
15 event of a fire, including:

16

- 17 • Site personnel would aid in extinguishing a fire ignition before it gets out of control and
18 take action that a prudent person would take to control the fire while still accounting for
19 their own and others safety.
- 20 • Immediately notify the nearest fire-suppression agency of the fire location, action taken,
21 and status.
- 22 • Immediately notify the construction contractor and applicant of the fire location and
23 action taken.
- 24 • Relinquish fire-suppression activities to agency fire-management officers upon their
25 arrival.

26

27 The draft Fire Prevention and Suppression Plan also establishes that on-site earthmoving
28 equipment could be used to combat any fires that occur and that could be used to assist local
29 fire departments and districts and that trucks with water holding tanks would be on-site during
30 construction so water would be in the immediate vicinity to be used to combat any fire that
31 may ignite. As further described in Section IV.M. *Public Services* of this order, the applicant
32 would be required to submit to the Department and affected counties, for review and approval,
33 a final Fire Prevention and Suppression Plan.

34

35 During operations, the applicant proposes to minimize potential wildfire risk in forested lands
36 from danger trees and overgrown vegetation by implementing a Vegetation Management Plan
37 designed to comply with the American National Standards Institute (ANSI) Pruning Standards
38 Best Management Practices for Utilities, Oregon Forest Practices Act, the U.S. Department of
39 Labor Occupational Safety and Health Administration (OSHA), and the North American Electric

²⁴⁰ B2HAPPDoc3-25 ASC 16A_Exhibit P1_Wildlife_ASC_Part 1. 2018-09-28.

Oregon Energy Facility Siting Council

1 Reliability Council's (NERC) Standard FAC-003-3 Transmission Vegetation Management Program
2 (TVMP).²⁴¹

3
4 The applicant proposes to minimize potential wildfire risk in forested lands from potential
5 equipment failure through adherence to Public Utility Commission of Oregon (OPUC)
6 Construction Standards and National Electric Safety Code requirements pertaining to the
7 prevention of fire hazards related to outdoor public utility installations. In addition,
8 transmission line protection and control systems would be incorporated into the system
9 designed to detect faults (such as arcing from debris contacting the line) and would rapidly shut
10 off power flow (in 1/60th to 3/60th of a second) if arcing is detected.

11
12 The applicant proposes to minimize potential wildlife risk in forested lands by strategic
13 installation of new gates on new and substantially modified access roads, as identified in the
14 Road Classification Guide and Access Control Plan provided as Attachment B-5 to this order, to
15 minimize wildfire risks from unauthorized use.

16
17 Based on compliance with the Fire Prevention and Suppression Plan, the impact minimization
18 measures included in the Right of Way Clearing Assessment, and Vegetation Management Plan,
19 the Council finds that the proposed use would not significantly increase the wildfire hazards,
20 fire suppression costs, or risk to fire suppression personnel within the surrounding area.

21
22 *(c) A written statement recorded with the deed or written contract with the county or its*
23 *equivalent is obtained from the land owner that recognizes the rights of adjacent and*
24 *nearby land owners to conduct forest operations consistent with the Forest Practices Act*
25 *and Rules for uses authorized in subsections (4)(e), (m), (s), (t) and (w) of this rule.*

26
27 OAR 660-006-0025(5)(c) specifically applies to uses authorized under subsections (4)(e) (private
28 parks and campgrounds), (m) (reservoirs and water impoundments), (s) (home occupations), (t)
29 (hardship dwellings) and (w) (private fishing accommodations) of this rule. The proposed facility
30 is a conditional use authorized under (4)(q) of the rule. Therefore, this rule provision does not
31 apply.

32 33 *IV.E.3. Statewide Planning Goals*

34
35 As discussed above, under OAR 345-022-0030(2)(b), which implements ORS 469.504(1)(b), the
36 Council must find either that:

37
38 *(A) The proposed facility complies with applicable substantive criteria as described I section*
39 *(3) and the facility complies with any Land Conservation and Development Commission*
40 *administrative rules and goals and any land use statutes directly applicable to the facility*
41 *under ORS 197.646(3);*

²⁴¹ B2HAPPDoc3-25 ASC 16A_Exhibit P1_Wildlife_ASC_Part 1_Main thru Attach P1-6 rev 2018-09-28, Attachment P1-4 p. 4.

Oregon Energy Facility Siting Council

- 1 (B) For a proposed facility that does not comply with one or more of the applicable
2 substantive criteria as described in section (3), the facility otherwise complies with the
3 statewide planning goals or an exception to any applicable statewide planning goal is
4 justified under section (4); or
5 (C) For a proposed facility that the Council decides, under sections (3) or (6) to evaluate
6 against the statewide planning goals, the proposed facility complies with the applicable
7 statewide planning goals or that an exception to any applicable statewide planning goal
8 is justified under section (4).

9
10 Based on the analysis above, the Council evaluated the proposed transmission line under OAR
11 345-022-0030(2)(b)(A) and concluded that the proposed facility complies with the applicable
12 substantive criteria discussed above. However, in the alternative, if the Council determines that
13 the applicant has not satisfied one or more of the substantive criteria, or if the Council chooses
14 to evaluate the proposed transmission line only against the statewide planning goals, the
15 applicant has addressed how the proposed transmission line satisfies each of the applicable
16 goals, or why an exception to goal compliance would be justified.

17
18 **Goal 1: Citizen Involvement**

19
20 Statewide Planning Goal 1 requires each jurisdiction “[t]o develop a citizen involvement
21 program that insures the opportunity for citizens to be involved in all phases of the planning
22 process.”

23
24 Goal 1 applies to the jurisdictions with authority over the land use process, rather than to the
25 applicant. In this case, the EFSC process takes the place of each local jurisdiction through which
26 the proposed transmission line would cross. As the applicant explains, the EFSC site certificate
27 process provides public involvement opportunities through informational meetings, public
28 hearings, a written comment period, and the option of a contested case proceeding, if
29 requested by a participant in the process.

30
31 **Goal 2: Land Use Planning**

32
33 Statewide Planning Goal 2 requires each jurisdiction “[t]o establish a land use planning
34 process and policy framework as a basis for all decisions and actions related to use of land
35 and to assure an adequate factual base for such decisions and actions.”

36
37 As with Goal 1, Goal 2 applies to the jurisdictions with authority over the land use process,
38 rather than to the applicant. In this case, because the applicant has elected to obtain a Council
39 determination of compliance under ORS 469.504(1)(b) and OAR 345-022-0030(2)(b), the EFSC
40 process takes the place of each affected local jurisdiction. The framework of that statute and
41 implementing rule provide a reasoned basis for the Council’s factual evaluation and
42 determinations regarding compliance with the land use standard.

43
44 **Goal 3: Agricultural Lands**

Oregon Energy Facility Siting Council

1
2
3
4
5
6
7
8
9
10
11
12
13
14
15
16
17
18
19
20
21
22
23
24
25
26
27
28
29
30
31
32
33
34
35
36
37
38
39
40
41
42
43
44

Statewide Planning Goal 3 is “[t]o preserve and maintain agricultural lands.”

Goal 3 is implemented through applicable provisions of ORS Chapter 215 and each county’s comprehensive plan and land use ordinances. As demonstrated above the proposed transmission line is allowed as a ‘utility necessary for public service’ on EFU-zoned lands under ORS 215.283(1)(c)(A) and ORS 215.275. As discussed above, and in compliance with ORS 215.275, the applicant’s Agricultural Lands Assessment (ASC Exhibit K, Attachment K-1) demonstrates that the certificate holder would minimize impacts to accepted farming practices, and mitigate temporary and permanent impacts where necessary, in order to preserve and maintain agricultural lands consistent with the statutory framework developed to comply with Goal 3.

Goal 4: Forest Lands

Statewide Planning Goal 4 is “[t]o conserve forest lands by maintaining the forest land base and to protect the state’s forest economy by making possible economically efficient forest practices that assure the continuous growing and harvesting of forest tree species as the leading use on the forest land consistent with sound management of soil, air, water, and fish and wildlife resources and to provide for recreational opportunities and agriculture.

Goal 4 is implemented through OAR 660, Division 6. As discussed above, most of the forest lands impacted by the proposed transmission line are in Umatilla and Union counties, where it would be conditionally permitted as a “new electric transmission line.” As discussed above, the Council accepts the applicant’s interpretation that the term “new electric transmission line” includes all related and supporting facilities, including access roads. Based on that interpretation, the proposed transmission line and each of its related and supporting facilities are conditionally permitted in Goal 4 forest lands under OAR 660-006-0025(4)(q). However, in the event that the Council finds that OAR 660-006-0025(4)(q) does not cover access roads outside the transmission line corridor, the applicant demonstrates that the substantially modified existing roads outside of the corridor nonetheless comply with statewide planning Goal 4.

Substantially Modified Existing Roads

Under OAR 660-006-0025(3)(h) “[w]idening of roads within existing rights-of-way in conformance with the transportation element of acknowledged comprehensive plans and public road and highway projects as described in ORS 215.213(1) and 215.283(1)” are permitted as allowed uses. The proposed transmission line’s “substantially modified existing roads” are existing roads that would require improvements. As further discussed in Exhibit B, the exact nature of the improvements would vary depending on the condition of the existing roads, but generally would include widening of roads to provide a 14-foot-wide travel surface, with a 16- to 20-foot-wide travel surface for horizontal curves. Additional improvements could be needed for the passage of heavy equipment. None of these activities would result in the removal of a

Oregon Energy Facility Siting Council

1 significant amount of Goal 4 land from forest use. Accordingly, the Council finds that the
2 substantially modified existing roads would appropriately be considered “widening of roads,”
3 permitted outright in forest lands under OAR 660-006-0025(3)(h), and therefore in compliance
4 with Goal 4.

5
6 Alternatively, in the event the Council were to conclude that the substantially modified existing
7 roads outside the transmission line corridor are not conditionally permitted as part of the new
8 electric transmission line or permitted outright under OAR 660-006-0025(3)(h), as discussed
9 below with regard to new access roads, the applicant has established that the substantially
10 modified roads nonetheless comply with Goal 4.

11 12 *New Access Roads*

13
14 As discussed above, the proposed new access roads needed to access the transmission line
15 would cross forest lands in Umatilla and Union counties. As discussed above in Exhibit B, the
16 applicant has attempted to minimize the development of new roads in forested areas, relying
17 on existing roads where possible. While the new access roads would inevitably require a certain
18 amount of forest lands to be removed from forest use, the overall acreage would not be
19 significant. Therefore, in the event the Council determines that the new access roads outside of
20 the transmission line corridor may not satisfy all applicable use criteria for siting in a forest
21 zone, there is substantial evidence to support a finding by the Council that the new access
22 roads are consistent with Goal 4 because the roads would remove minimal Goal 4 land from
23 forest use, would not restrict forest practices on adjacent land, and may even promote
24 economically efficient forest practices on and recreational use of adjacent forest lands.

25
26 Alternatively, in the event EFSC concludes that the new roads outside the transmission line
27 corridor are not conditionally permitted as part of the new electric transmission line and are
28 inconsistent with Statewide Planning Goal 4, the applicant has established a basis for the
29 Council to grant an exception to compliance with Goal 4 for the new access roads. That
30 exception request is addressed below.

31 32 **Goal 5: Natural Resources, Scenic and Historic Areas, and Open Space**

33
34 Statewide Planning Goal 5 is “[t]o conserve open space and protect natural and scenic
35 resources.”

36
37 Goal 5 requires Counties to inventory natural resources, based on DLCD Guidelines that identify
38 the following as Goal 5 resources: riparian corridors, wetlands, wildlife habitat, federal wild and
39 scenic rivers, state scenic waterways, groundwater resources, approved Oregon recreational
40 trails, natural areas, wilderness areas, mineral and aggregate resources, energy sources, and
41 cultural areas. In addition to the individual county inventories, most of the resources identified
42 in the DLCD guidelines are also addressed in and protected through compliance with other EFSC
43 Standards. As the applicant describes, the following EFSC Standards effectively establish
44 compliance with the objectives of Goal 5:

1
2
3
4
5
6
7
8
9
10
11
12
13
14
15
16
17
18
19
20
21
22
23
24
25
26
27
28
29
30
31
32
33
34
35
36
37
38
39
40
41
42
43
44

Protected Areas: Under OAR 345-022-0040, the Council must find that, taking into account mitigation, the design, construction and operation are not likely to result in significant adverse impact to the protected areas listed in the standard (including inventoried Goal 5 resources if enumerated in standard). The applicant establishes how the proposed transmission line complies with this standard in ASC Exhibit L.

Wildlife Habitat: Under OAR 345-022-0060, the Council must find that the design, construction, and operation of the facility, taking into account mitigation, are consistent with ODFW's habitat mitigation policy. This standard protects inventoried Goal 5 wildlife and habitats that are also protected by ODFW's habitat mitigation policy. The applicant establishes how the proposed transmission line complies with this standard in ASC Exhibits P1-P3.

Scenic Resources: Under OAR 345-022-0080, the Council must find that the design, construction, and operation of the facility, taking into account mitigation, are not likely to result in significant adverse impact to scenic resources and values identified as significant or important in local land use plans, tribal land management plans, and federal land management plans for any lands located within the analysis area. The applicant establishes how the proposed transmission line complies with this standard in ASC Exhibit R.

Historic, Cultural and Archaeological Resources: Under OAR 345-022-0090, the Council must find that the construction and operation of the facility, taking into account mitigation, are not likely to result in significant adverse impacts to qualified historic, cultural, and archaeological resources (including all inventoried Goal 5 cultural and historic resources that fall within definitions of protected resources under the standard). The applicant establishes how the proposed transmission line complies with this standard in ASC Exhibit S.

Wetlands: Under OAR 345-022-0000, and as identified in the Project Order, the Council must conclude that the proposed transmission line would comply with the criteria required for issuance of Removal/Fill permit by the Department of State Lands (DSL), including impacts to any inventoried Goal 5 riparian corridors, wetlands. The applicant establishes compliance with the DSL permit criteria in ASC Exhibit J.

Recreation: Under OAR 345-022-0100, the Council must find that the design, construction, and operation of a facility, taking into account mitigation, are not likely to result in a significant adverse impact to important recreational opportunities in the analysis area, including inventoried Goal 5 recreation resources determined to be "important" resources by the Council. The applicant establishes how the proposed transmission line complies with this standard in ASC Exhibit T.

In addition, as discussed above, the applicant has established how the proposed transmission line complies with applicable provisions of each County's Goal 5 inventory, as determined applicable by each County.

Oregon Energy Facility Siting Council

1
2
3
4
5
6
7
8
9
10
11
12
13
14
15
16
17
18
19
20
21
22
23
24
25
26
27
28
29
30
31
32
33
34
35
36
37
38
39
40
41
42
43

Goal 6: Air, Water, and Land Resources Quality

Statewide Planning Goal 6 is “[t]o maintain and improve the quality of the air, water and land resources of the state.”

Goal 6 provides for the maintenance of the quality of air, water, and land resources, and is implemented through applicable local state and federal environmental quality statutes, rules and standards. The applicant has demonstrated compliance with those implementing measures by demonstrating that its waste and process discharges do not violate, or threaten to violate those applicable regulations. As discussed ASC Exhibit V (Waste and Waste Water), the proposed transmission line would have minimal waste discharges and would not degrade any air, water, or land resources. The applicant further demonstrates compliance with this goal in Exhibit G (Materials Analysis), and Exhibit E (Other Permits).

Goal 7: Areas Subject to Natural Hazards

Statewide Planning Goal 7 is “[t]o protect life and property from natural disasters and hazards.”

Goal 7 requires the protection of people and property from natural hazards, including floods, landslides, earthquakes, tsunamis, coastal erosion, and wildfires. As discussed in Exhibit H (Geological Hazards and Soil Stability) and under the Structural standard (OAR 345-022-0020), the proposed transmission line has been designed and would be constructed to account for floods, landslides, and earthquakes in a manner that would not pose a risk of injury to persons or property. In Exhibit H, the applicant has proposed adequate safeguards for those portions of the proposed transmission line that would cross hazardous areas, including addressing geological risks and landslide hazards. Accordingly, the proposed transmission line complies with Goal 7.

Goal 8: Recreation Needs

Statewide Planning Goal 8 is “[t]o satisfy the recreational needs of the citizens of the state and visitors and, where appropriate, to provide for the siting of necessary recreational facilities including destination resorts.”

The objective of Goal 8 is to ensure that the state’s recreational needs are satisfied. While the proposed transmission line is not intended to satisfy recreational needs, the applicant’s compliance with the Council’s Recreation standard ensures that existing important recreational needs would not be adversely impacted by the proposed transmission line. Thus, to the extent it is considered applicable, the proposed transmission furthers Goal 8 through ensuring important recreational opportunities are protected.

Oregon Energy Facility Siting Council

1 The applicant represents a commitment demonstrating the proposed facility's consistency with
2 Goal 8, specific to Morgan Lake Park, as evaluated in Section IV.L.4. *Recreation* of this order.
3 The applicant commits to executing a Memorandum of Agreement (MOA) with the City of La
4 Grande, a reviewing agency (OAR 345-001-0010(51)) that manages Morgan Lake Park in Union
5 County. Under the terms of the MOA, the applicant would distribute \$100,000 for recreational
6 improvements at Morgan Lake Park which include upgrades to the park access road, a new
7 entry gate, new vault toilets, day use area improvements, and signage.²⁴² Because the
8 applicant's commitments described MOA, if executed, with the City of La Grande is part of the
9 evidence Council could rely on to determine that the proposed facility would be consistent with
10 Goal 8, the Council imposes the following condition:

11
12 **Land Use Condition 17:** Within 90-days of construction within Union County, if the Morgan
13 Lake alternative route segment is selected at final facility design, the certificate holder shall
14 provide the Department a copy of the Memorandum of Agreement, if executed, between
15 the City of La Grande and certificate holder for improvements at Morgan Lake Park.
16 [CON-LU-02]

17
18 **Goal 9: Economic Development**

19
20 Statewide Planning Goal 9 is *"[t]o provide adequate opportunities throughout the state for a*
21 *variety of economic activities vital to the health, welfare and prosperity of Oregon's*
22 *citizens."*

23
24 As more fully described in ASC Exhibit N and under the Need standard (OAR 345-023-0005) the
25 purpose of the proposed transmission line is to strengthen the state and region's critical
26 transmission infrastructure. Additionally, as discussed extensively above, the applicant has
27 proposed to locate the transmission line to maximize positive impacts to Oregon's economy,
28 while minimizing impacts to protected resources, including agricultural and forest lands.
29 Additionally, as described in ASC Exhibit U and under the Public Services standard, construction
30 of the proposed transmission line would provide economic development opportunities through
31 the length of the transmission line, in compliance with Goal 9.

32
33 **Goal 10: Housing**

34
35 Statewide Planning Goal 10 is *"[t]o provide for the housing needs of citizens of the state."*

36
37 The purpose of Goal 10 is to ensure that land use planning provides for the housing needs of
38 Oregon's citizens. As discussed in Exhibit K (Land Use) and Exhibit U (Public Services), the

²⁴² B2HAPDoc8-1 All DPO Comments Combined-Rec'd 2019-05-22 to 08-22, B2HAPDoc8-002 DPO Applicant Comment_IPC Stokes 2019-06-20 to 08-22, B2HAPDoc8-011 DPO Agency Comment_City of La Grande Stroke 2019-08-21; B2HAPDoc13 DPO IPC Responses to Select DPO Comments Rec'd by 2019-11-07; B2HAPP DPO IPC Responses - City of La Grande comments 2019-10-09 and B2HAPP DPO IPC Responses - StopB2H - 5. and indiv comments Scenic, Recreation, and Protected Areas -Morgan Lake Park 2019-11-07.

Oregon Energy Facility Siting Council

1 proposed transmission line would not be located in any residential zones and would not
2 otherwise have any adverse impact on local government's ability to meet projected housing
3 needs. Therefore, the Council finds that the proposed facility would be consistent with Goal 10.
4

5 **Goal 11: Public Facilities and Services**

6
7 Statewide Planning Goal 11 is “[t]o plan and develop timely, orderly and efficient
8 arrangement of public facilities and services to serve as a framework for urban and rural
9 development.”

10
11 Goal 11 requires local governing bodies to plan and develop a timely, orderly, and efficient
12 arrangement of public facilities and services to serve as a framework for urban and rural
13 development. The applicant's compliance with the Public Services standard, including
14 safeguards addressing fire, police, and medical service impacts, ensures that the proposed
15 transmission line would not adversely impact public services. Accordingly, the Council finds that
16 the proposed facility would be consistent with Goal 11.
17

18 **Goal 12: Transportation**

19
20 Statewide Planning Goal 12 is “[t]o provide and encourage a safe, convenient and economic
21 transportation system.”

22
23 Goal 12 requires local governments to develop and implement transportation planning
24 consistent with LCDC's rules in OAR Chapter 660, Division 12. To the extent the proposed
25 transmission line impacts compliance with any local government's transportation-related
26 criteria, compliance with those local criteria also furthers Goal 12.
27

28 In addition, as discussed in ASC Exhibit U and the applicant's Transportation and Traffic Plan
29 (Exhibit U, Attachment U-2), and as addressed under the Public Services standard, the proposed
30 transmission line does involve construction of both temporary and permanent access roads,
31 most of which would be private roads. Construction and operation of the proposed
32 transmission line would not result in any permanent impacts to local transportation systems,
33 other than improvements to public roads in some cases. As reflected in the Transportation and
34 Traffic Plan, and as would be reflected in the applicable Land Use conditions, during the final
35 design phase and before construction, the certificate holder proposes to and would be required
36 to coordinate with the affected local public works and road departments regarding any
37 transportation-related improvements. Construction-related activities would have only
38 temporary short-term impacts, which are not addressed by Goal 12 or its implementing rules.
39 Accordingly, the proposed transmission line would be consistent with Goal 12.
40

41 **Goal 13: Energy Conservation**

42
43 Statewide Planning Goal 13 is “[t]o conserve energy.”
44

Oregon Energy Facility Siting Council

1 Goal 13 provides for land, and uses authorized on the land, to be managed and controlled so as
2 to maximize energy conservation. Beyond line losses which occur on all transmission lines, the
3 proposed line does not itself consume energy. However, Exhibit N (Need) demonstrates that
4 this resource fits into the applicant's overall resource management strategy and is designed to
5 support the applicant's efforts to promote energy efficiency and demand response as an
6 alternative to the construction of additional generation plants. Exhibit V (Waste and
7 Wastewater) also addresses the applicant's efforts to reuse and recycle waste to the maximum
8 extent practicable. Thus, the Council finds that the proposed transmission line would be
9 consistent with Goal 13, to the extent it applies to the proposed transmission line.

10
11 **Goal 14: Urbanization**

12
13 Statewide Planning Goal 14 is "[t]o provide for an orderly and efficient transition from rural to
14 urban land use."

15
16 The purpose of Goal 14 is to provide for an orderly and efficient transition from rural to urban
17 land use, to accommodate urban population and urban employment inside urban growth
18 boundaries, to ensure efficient use of land, and to provide for livable communities. The
19 proposed transmission line is located primarily in rural areas and does not represent a
20 transition of those areas from rural to urban, as the proposed transmission line is consistent
21 with rural land uses and is not expected to result in any short-term or permanent urbanization
22 in the vicinity. Accordingly, the Council finds that the proposed facility would be consistent with
23 Goal 14, to the extent it is applicable.

24
25 *IV.E.4. Goal 4 Exception*

26
27 The proposed facility would include a 500 kV transmission line segment and related or
28 supporting facilities including new roads, substantially modified roads, communications
29 stations, light duty fly yards, and pulling and tensioning sites located on forest lands. OAR 660-
30 006-0025(4)(q) establishes conditional uses authorized in Goal 4 forest zoned lands and
31 includes new electric transmission lines with right-of-way widths up to 300 feet, limited to 100
32 feet for the transmission line and 200 feet for vegetative maintenance.

33
34 While the Council agrees that related or supporting facilities within Goal 4 forest land should be
35 considered ancillary facilities to the transmission line and evaluated as a conditional use
36 authorized in forest lands under OAR 660-006-0025(4)(q), permanent related or supporting
37 facilities beyond the designated 300 foot right-of-way, specifically proposed new and
38 substantially modified roads (spanning 10 to 14 feet in width), would not comply with OAR 660-
39 006-0025(4)(q) unless a goal exception is taken.²⁴³

²⁴³ In ASC Exhibit K, the applicant requests a Goal 4 exception for new access roads, substantially modified roads,
and light duty fly yards. Because light-duty fly yards would be a temporary use, and would be reforested in

Oregon Energy Facility Siting Council

1
2 For Goal 4, the Department of Land Conservation and Development (DLCD) included
3 Implementation Guideline B(7), which states that “[m]aximum utilization of utility rights-of-way
4 should be required before permitting new ones.” *Oregon’s Statewide Planning Goals &*
5 *Guidelines*, Goal 4, at 2 (Oregon Department of Land Conservation and Development, March
6 2010) (hereinafter *DLCD Guidelines*). As DLCD explicitly acknowledges, however, the guidelines
7 in this document are not mandatory. *DLCD Guidelines*, Introduction, at 2; *DLCD Guidelines*, Goal
8 2, at 3. Rather, they serve as “suggested approaches designed to aid cities, counties, state
9 agencies and special districts in carrying out the goals.”²⁴⁴ Therefore, pursuant to ORS
10 469.504(1)(b)(B) which is implemented under OAR 345-022-0030(4), non-compliance with a
11 statewide planning goal requires a determination by the Council that an exception to Goal 4 is
12 warranted.

13

14 OAR 345-022-0030(4):

15

16 *The Council may find goal compliance for a proposed facility that does not otherwise comply*
17 *with one or more statewide planning goals by taking an exception to the applicable goal.*
18 *Notwithstanding the requirements of ORS 197.732, the statewide planning goal pertaining*
19 *to the exception process or any rules of the Land Conservation and Development*
20 *Commission pertaining to the exception process, the Council may take an exception to a goal*
21 *if the Council finds:*

22 *(a) The land subject to the exception is physically developed to the extent that the land is no*
23 *longer available for uses allowed by the applicable goal;*

24 *(b) The land subject to the exception is irrevocably committed as described by the rules of*
25 *the Land Conservation and Development Commission to uses not allowed by the*
26 *applicable goal because existing adjacent uses and other relevant factors make uses*
27 *allowed by the applicable goal impracticable; or*

28 *(c) The following standards are met:*

29 *(A) Reasons justify why the state policy embodied in the applicable goal should not*
30 *apply;*

31 *(B) The significant environmental, economic, social and energy consequences*
32 *anticipated as a result of the proposed facility have been identified and adverse*
33 *impacts will be mitigated in accordance with rules of the Council applicable to the*
34 *siting of the proposed facility; and*

35 *(C) The proposed facility is compatible with other adjacent uses or will be made*
36 *compatible through measures designed to reduce adverse impacts.*

accordance with ODF’s Forest Practices Act, the Council does not consider a Goal 4 exception necessary, as the reforestation practices and temporal loss of forested lands would be replaced consistent with commercial forest practices.

²⁴⁴ *GMK Devs., LLC v. City of Madras*, 225 Ore. App. 1, 8, 199 P.3d 882, 884-885 (2008). See also *1000 Friends of Or. v. Jackson Cty.*, 292 Ore. App. 173, 190-192, 423 P.3d 793, 803-804 (2018); *1000 Friends of Oregon v. Land Conservation & Dev. Com.*, 301 Ore. 447, 451-452, 724 P.2d 268, 273-274 (1986); *Gordon et al v. Clackamas County*, LUBA No. 83-115, at 54-55 n.21 (Mar. 16, 1984).

Oregon Energy Facility Siting Council

1
2 The provisions of OAR 345-022-0030(4)(a) and (b) are not applicable to the proposed facility.
3 The certificate holder submitted an assessment as to why a goal exception under OAR 345-022-
4 0030(4)(c) is appropriate for the proposed facility; the Council's evaluation of the OAR 345-022-
5 0030(4)(c) is provided below.

6
7 Reasons Supporting an Exception

8
9 Under OAR 345-022-0030(4)(c)(A) (and ORS 469.504(2)(c)(A)), in order for the Council to
10 determine whether to grant an exception to a statewide planning goal, the certificate holder
11 must provide reasons justifying why the state policy embodied in the applicable goal should not
12 apply. The state policy embodied in Goal 4 is the preservation and maintenance of forest land
13 for forest use. The certificate holder's arguments relating to "reasons supporting an exception"
14 are discussed below.

15
16 *Proposed Facility Cannot be Built without Proposed Access Roads in Forest Lands*

17
18 The first reason relied upon to support the request for a Goal 4 exception is that the proposed
19 new and substantially modified roads outside of the 300-foot right-of-way must be sited in
20 forest land to, predominately, interconnect to existing roads to provide access to the proposed
21 transmission line during construction and operation; avoid extreme topographical features,
22 such as drainage areas and rivers within Umatilla National Forest Region; and, utilize the
23 designated utility corridor within the Wallowa-Whitman National Forest.²⁴⁵ In ASC Exhibit K, the
24 applicant describes that a thorough evaluation of new and substantially modified road locations
25 was completed during the 2010 siting study (provided in ASC Exhibit B, Attachment B-1), which
26 is also supported by the forest clearance mapbook provided in ASC Exhibit BB Appendix A.

27
28 As the applicant describes in ASC Exhibit B, the proposed access roads are an essential
29 component of the proposed transmission line. During construction, the access roads would be
30 required to allow materials, equipment, and personnel to access the construction sites. During
31 operations, the access roads would be required to allow for necessary maintenance of the
32 transmission line and structures. Without the access roads, the proposed transmission line
33 could not be built or maintained.

34
35 The applicant also establishes that the location of the roads proposed to extend through Goal 4
36 forest lands cannot reasonably be avoided. As described in Exhibit B and Attachment B-1 (2010
37 Siting Study), the applicant has considered numerous alternatives and has proposed the
38 locations of the access roads following consideration of numerous constraints and locational
39 challenges. The proposed transmission line, and the roads to access that line, are locationally

²⁴⁵ B2HAPPDoc3-19 ASC 11 Exhibit K Land Use 2018-09-28. As described in ASC Exhibit K, approximately 6.3 miles of the transmission within Union County would be located within the designated Wallowa-Whitman National Forest utility corridor.

Oregon Energy Facility Siting Council

1 dependent, in that there were a limited number of potential routes that would meet the
2 purpose and need. More specifically, the proposed transmission line's fairly limited crossing of
3 Goal 4 forest lands is necessary for the transmission line to cross the Wallowa-Whitman NF in
4 the designated utility corridor. Alternative routes would have resulted in a far greater number
5 of acres of Goal 4 forest land being removed from forest or related uses.

6
7 The applicant's demonstration of the public interest is explained in ASC Exhibit N (Need) and
8 further evaluated under the Need Standard. As summarized in Exhibit K, the applicant explains
9 how the proposed transmission line would allow the company to accomplish critical objectives,
10 including (1) serving native loads; (2) meeting transmission reliability standards; (3) providing
11 transmission service to wholesale customers; and (4) providing sufficient capacity.²⁴⁶ The
12 applicant's analysis establishes a public need for and a public interest in the proposed
13 transmission line, which is dependent upon the access roads.

14
15 Finally, the applicant demonstrates that the access roads proposed to be improved or
16 constructed in forest lands would impose relatively minor impacts. Significantly, the
17 improvements proposed for existing roads would not remove any significant amount of forest
18 lands from existing uses. They would not result in significant adverse impacts to, or significantly
19 increase the cost of, commercial forest operations; and, in some cases the new and improved
20 roads could actually assist commercial forest operations.

21
22 The Council finds that there are adequate reasons to find that the public interest in developing
23 the transmission line would outweigh the state policy embodied in Goal 4.

24
25 *Proposed Facility Serves a Critical Public Interest – Benefits Outweigh the Impacts*

26
27 The second reason relied upon to support the request for a Goal 4 exception is that the
28 proposed facility would meet critical public interest objectives including providing additional
29 transmission capacity to serve the applicant's retail customers; meet transmission reliability
30 standards; and, provide transmission service to wholesale customers. This reason is not specific
31 to the need for siting the proposed new and substantially modified roads outside of the 300-
32 foot right-of-way in forest land to support the proposed transmission line. Therefore, the
33 Council not does consider this a valid reason for justifying why the state embodied policy in
34 Goal 4 should not apply.

35
36 *Minimal Impact to Forest Lands*

37
38 The third reason relied upon to support the request for a Goal 4 exception is that the proposed
39 facility components outside of the 300-foot right-of-way would result in minimal impacts to
40 forest lands and therefore would not result in significant adverse impacts to, or significantly

²⁴⁶ B2HAPPDoc3-19 ASC 11 Exhibit K Land Use p.352-353. 2018-09-28.

Oregon Energy Facility Siting Council

1 increase the cost of, commercial forest operations. The applicant also asserts that in some
2 cases the new and improved roads might actually assist commercial forest operations.

3
4 Significant Environmental, Economic, Social and Energy Consequences

5
6 Prior to determining whether to grant an exception to the state policy embodied in LCDC's
7 Statewide Planning Goal 4 for forest lands, the Council must find that the applicant has
8 evaluated "the significant environmental, economic, social and energy consequences" of the
9 proposed facility and proposed mitigation in accordance with Council standards.²⁴⁷

10
11 *Environmental Consequences*

12
13 Under the Council's Land Use standard, in order for the Council to grant a Goal 4 exception, the
14 Council must find that the applicant has demonstrated that environmental consequences of the
15 proposed facility have been identified and mitigated in accordance with Council standards. For
16 this evaluation, the Council interprets the relevant environmental consequences of the
17 proposed facility as those that would occur within forest lands, rather than a general evaluation
18 of all potential impacts evaluated under applicable Council standards.

19
20 The applicant requests a Goal 4 exception for clearing of trees within forest lands for new and
21 substantially modified roads, outside of the 300-foot right-of-way (limited through Land Use
22 Condition 15 to 100 feet for the transmission line, and 200 feet for vegetative maintenance,
23 consistent with ORS 772.210). Potential environmental consequences would include loss of
24 trees suitable for production of commercial forest products during forest clearing activities and
25 loss of forest/woodland habitat. To mitigate these potential impacts to forest lands, the
26 applicant proposes to obtain approval of a Plan for Alternative Practice, in accordance with
27 ODF's Reforestation Rules at OAR 629-610-0090, and mitigate temporary and permanent
28 forest/woodland habitat impacts in accordance with Council's Fish and Wildlife Habitat
29 standard through implementation of a Fish and Wildlife Habitat Mitigation Plan, which the
30 Council imposes in Fish and Wildlife Condition 4.

31
32 Based on the above-reasoning and analysis, the Council finds that the proposed energy facility,
33 including mitigation, would not cause significant adverse environmental consequences or
34 impacts.

35
36 *Economic Consequences*

37
38 Under the Council's Land Use standard, in order for the Council to grant a Goal 4 exception, the
39 Council must find that the applicant has demonstrated that economic consequences of the
40 proposed facility have been identified and mitigated in accordance with Council standards.

²⁴⁷ OAR 345-022-0030(4)(c)(B); ORS 469.504(2)(c)(B).

Oregon Energy Facility Siting Council

1 The applicant indicates that construction and operation of the transmission line would result in
2 the conversion of approximately 245.6 acre of forestland in Umatilla County and approximately
3 530.1 acres of forestland in Union County. These losses correspond to approximately 0.0034
4 percent and 0.00059 percent of total forestland within the counties, respectively. Additionally,
5 the applicant estimates that the conversion of the above described forestland would result in
6 an “economic impact to forest sector jobs” in the amount of \$120,000 in Umatilla County and
7 \$97,000 in Union County.²⁴⁸ The Council interprets “economic impacts” as “opportunity costs”
8 to forestry industry due to land loss; the ASC does not appear to provide a specific dollar
9 estimate of the value of the land itself. The applicant also indicates that the project would
10 provide economic benefits to the greater Pacific Northwest region, and would create direct
11 economic benefits to the local communities through job creation, increased ad valorem taxes,
12 and local spending stimulus.²⁴⁹ According to the applicant, the project was selected as a “vital
13 transmission project” by the Council on Environmental Quality; projects designated as such as
14 expected to “address reliability and / or provide capacity for new commercial scale renewable
15 and clean energy sources.”

16
17 As described in Section 8.1.2.2 of Exhibit K of the ASC, the applicant represents that one of the
18 purposes of the transmission project is to provide transmission services to wholesale
19 customers; increased transmission capacity would result in the ability to accept electricity from
20 power producers, which would increase incentives to build and operate additional energy
21 facilities near transmission substations. As described in Section 8.1.2.1 of Exhibit K of the ASC
22 and within the *Reasons Supporting an Exception* subsection of the *Land Use Section* of this
23 order, the applicant argues that the project would not be feasible if access roads were not
24 allowed to be constructed on forest zoned lands outside the transmission right-of-way corridor.
25 Specifically, access roads beyond the statutorily allowed corridor are necessary to allow for the
26 delivery of materials, equipment, and personnel to the construction sites.

27
28 The Council agrees that the transmission facility would benefit the local economy through job
29 creation and increased tax base, and that the transmission facility would benefit the greater
30 Pacific Northwest economy through increasing transmission capacity to allow for it to provide
31 services to wholesale customers (potential energy sellers). Therefore, the Council concludes
32 that the proposed transmission facility represents a net economic benefit compared to the
33 site’s existing uses.

34
35 *Social/Energy Consequences*

36
37 Under the Council’s Land Use standard, in order for the Council to grant a Goal 4 exception, the
38 Council must find that the applicant has demonstrated that social/economic consequences of
39 the proposed facility have been identified and mitigated in accordance with Council standards.
40

²⁴⁸ B2HAPPDoc3-19 ASC 11_Exhibit K_Land Use_ASC_ 2018-09-28, Attachment K-2, Section 7.0

²⁴⁹ B2HAPPDoc3-19 ASC 11_Exhibit K_Land Use_ASC_ 2018-09-28, Section 8.1.3.2

Oregon Energy Facility Siting Council

1 As further discussed in ASC Exhibit U (Public Services), the proposed transmission line would
2 have no significant adverse impacts on public services or facilities, including hospitals, schools,
3 or transportation systems. ASC Exhibit N (Need) demonstrates that the proposed transmission
4 line is a necessary part of the company's resource management strategy and is designed to
5 support IPC in its continuing efforts to promote energy efficiency and demand response as an
6 alternative to the construction of additional generation plants. Additionally, the proposed
7 transmission line is important for renewable resource development in northeastern Oregon
8 such as wind and geothermal resources. The 500-kV transmission line is expected to relieve
9 congestion on the existing 230-kV transmission system, which could facilitate transmission of
10 renewable energy.

11
12 Based on the applicant's analysis, the Council finds that the applicant has identified the ESEE
13 consequences of both the access roads, and that adverse impacts would be mitigated in
14 accordance with the Council's standards.

15
16 Compatibility with Other Adjacent Uses and Measures Designed to Reduce Adverse Impacts

17
18 In its exception request, the applicant explains how development of the proposed access roads
19 associated with the transmission line would be compatible with adjacent land uses. Although
20 there may be temporary disturbances to adjacent commercial forest operations during the
21 development of access roads, there would likely not be any long-term impacts.

22
23 Commercial forest operations on surrounding lands occur periodically and could continue
24 during road construction. Potential interference with commercial forest operations during
25 construction would be limited to traffic interference between logging activities—primarily log
26 hauling—and movement of construction equipment and supplies, or improvement of access
27 roads concurrent forest operations. To the extent necessary, the certificate holder would
28 coordinate with local road departments and other forest operators to time large-load deliveries
29 to the extent such deliveries could potentially conflict with other forest or agricultural uses on
30 surrounding lands. Ongoing forestland maintenance activities on surrounding lands are unlikely
31 to be impacted by the access road construction.

32
33 To further ensure compatibility, as explained in ASC Exhibit I (Soil Protection), Attachment I-3,
34 any grading to prepare the roads would be conducted under an NPDES 1200-C permit, and
35 which would incorporate an erosion and sediment control plan. As described in the
36 Reclamation and Revegetation Plan and the Vegetation Management Plan (Attachments P1-3
37 and P1-4), temporarily disturbed areas to preconstruction conditions would be restored and the
38 certificate holder would implement a weed control plan.

39
40 During operations, limited activities would occur on access roads. The certificate holder would
41 use the access roads to inspect the transmission line components located within the ROW and
42 manage vegetation, consistent with the Vegetation Management Plan (Attachment P1-4).
43 Generally, those activities would have relatively low impact and would be unlikely to cause

Oregon Energy Facility Siting Council

1 potential adverse impacts on surrounding forest operations. Access roads would be monitored
2 for drainage or erosion control problems and repaired as necessary.

3
4 Based on the applicant's analysis, the Council finds that the proposed access roads would be
5 compatible with adjacent land uses, and that measures would be taken to reduce any potential
6 adverse impacts.

7
8 In the event that the Council determines that an Exception to Goal 4 is required for either the
9 proposed access roads outside the rights-of-way in the forest zones in Umatilla and Union
10 Counties, or for the three light duty fly yards in Umatilla and Malheur counties, the Council
11 finds that, based on the above analysis, the applicant has satisfied the criteria in ORS
12 469.504(2)(c) and OAR 345-022-0030(2)(b)(C) for a Goal 4 Reasons Exception.

13 14 *IV.E.5. Federal Land Management Plans*

15
16 In ASC Exhibit K, the applicant provides an evaluation of compliance with Federal Land
17 Management Plans including: Wallowa-Whitman National Forest Land and Resource
18 Management Plan, BLM Vale District Resource Management Plan, BLM Baker Resource
19 Management Plan, BLM Southeastern Oregon Resource Management Plan, and Sage-Grouse
20 Amendments to Resource Management Plans. The applicant also describes compliance and
21 consistency with applicable provisions of these plans was included and part of the BLM's 2017
22 record of decision.

23 24 **Conclusions of Law**

25
26 Based on the foregoing findings of fact, analysis and opinion presented in this section and in the
27 Contested Case Order, as amended by Council, for Issues LU-1, LU-2, LU-3, LU-4, LU-5, LU-6, LU-
28 7, LU-8, LU-9, LU-10, LU-11²⁵⁰, and subject to compliance with the conditions, the Council finds
29 that the proposed facility, including the approved route and approved alternative routes,
30 complies with the identified applicable substantive criteria and the directly applicable state
31 statutes and rules and, therefore, complies with the Council's Land Use standard.

32 **IV.F. Protected Areas: OAR 345-022-0040**

33
34 *(1) Except as provided in sections (2) and (3), the Council shall not issue a site certificate*
35 *for a proposed facility located in the areas listed below. To issue a site certificate for a*
36 *proposed facility located outside the areas listed below, the Council must find that,*
37 *taking into account mitigation, the design, construction and operation of the facility are*
38 *not likely to result in significant adverse impact to the areas listed below. References in*
39 *this rule to protected areas designated under federal or state statutes or regulations are*
40 *to the designations in effect as of May 11, 2007:*

²⁵⁰ Attachment 6: Contested Case Order (CCO) as Amended and Adopted by Council, pages 24-26, 65-74, and 178-195.

Oregon Energy Facility Siting Council

1
2
3
4
5
6
7
8
9
10
11
12
13
14
15
16
17
18
19
20
21
22
23
24
25
26
27
28
29
30
31
32
33
34
35
36
37
38
39
40
41
42
43
44

(a) National parks, including but not limited to Crater Lake National Park and Fort Clatsop National Memorial;

(b) National monuments, including but not limited to John Day Fossil Bed National Monument, Newberry National Volcanic Monument and Oregon Caves National Monument;

(c) Wilderness areas established pursuant to The Wilderness Act, 16 U.S.C. 1131 et seq. and areas recommended for designation as wilderness areas pursuant to 43 U.S.C. 1782;

(d) National and state wildlife refuges, including but not limited to Ankeny, Bandon Marsh, Baskett Slough, Bear Valley, Cape Meares, Cold Springs, Deer Flat, Hart Mountain, Julia Butler Hansen, Klamath Forest, Lewis and Clark, Lower Klamath, Malheur, McKay Creek, Oregon Islands, Sheldon, Three Arch Rocks, Umatilla, Upper Klamath, and William L. Finley;

(e) National coordination areas, including but not limited to Government Island, Ochoco and Summer Lake;

(f) National and state fish hatcheries, including but not limited to Eagle Creek and Warm Springs;

(g) National recreation and scenic areas, including but not limited to Oregon Dunes National Recreation Area, Hell's Canyon National Recreation Area, and the Oregon Cascades Recreation Area, and Columbia River Gorge National Scenic Area;

(h) State parks and waysides as listed by the Oregon Department of Parks and Recreation and the Willamette River Greenway;

(i) State natural heritage areas listed in the Oregon Register of Natural Heritage Areas pursuant to ORS 273.581;

(j) State estuarine sanctuaries, including but not limited to South Slough Estuarine Sanctuary, OAR Chapter 142;

(k) Scenic waterways designated pursuant to ORS 390.826, wild or scenic rivers designated pursuant to 16 U.S.C. 1271 et seq., and those waterways and rivers listed as potentials for designation;

(l) Experimental areas established by the Rangeland Resources Program, College of Agriculture, Oregon State University: the Prineville site, the Burns (Squaw Butte) site, the Starkey site and the Union site;

Oregon Energy Facility Siting Council

1
2
3
4
5
6
7
8
9
10
11
12
13
14
15
16
17
18
19
20
21
22
23
24
25
26
27
28
29
30
31
32
33
34
35
36
37
38
39
40
41
42
43
44

(m) Agricultural experimental stations established by the College of Agriculture, Oregon State University, including but not limited to: Coastal Oregon Marine Experiment Station, Astoria Mid-Columbia Agriculture Research and Extension Center, Hood River Agriculture Research and Extension Center, Hermiston Columbia Basin Agriculture Research Center, Pendleton Columbia Basin Agriculture Research Center, Moro North Willamette Research and Extension Center, Aurora East Oregon Agriculture Research Center, Union Malheur Experiment Station, Ontario Eastern Oregon Agriculture Research Center, Burns Eastern Oregon Agriculture Research Center, Squaw Butte Central Oregon Experiment Station, Madras Central Oregon Experiment Station, Powell Butte Central Oregon Experiment Station, Redmond Central Station, Corvallis Coastal Oregon Marine Experiment Station, Newport Southern Oregon Experiment Station, Medford Klamath Experiment Station, Klamath Falls;

(n) Research forests established by the College of Forestry, Oregon State University, including but not limited to McDonald Forest, Paul M. Dunn Forest, the Blodgett Tract in Columbia County, the Spaulding Tract in the Mary's Peak area and the Marchel Tract;

(o) Bureau of Land Management areas of critical environmental concern, outstanding natural areas and research natural areas;

(p) State wildlife areas and management areas identified in OAR chapter 635, Division 8.

(2) Notwithstanding section (1), the Council may issue a site certificate for a transmission line or a natural gas pipeline or for a facility located outside a protected area that includes a transmission line or natural gas or water pipeline as a related or supporting facility located in a protected area identified in section (1), if other alternative routes or sites have been studied and determined by the Council to have greater impacts. Notwithstanding section (1), the Council may issue a site certificate for surface facilities related to an underground gas storage reservoir that have pipelines and injection, withdrawal or monitoring wells and individual wellhead equipment and pumps located in a protected area, if other alternative routes or sites have been studied and determined by the Council to be unsuitable.

(3) The provisions of section (1) do not apply to transmission lines or natural gas pipelines routed within 500 feet of an existing utility right-of-way containing at least one transmission line with a voltage rating of 115 kilovolts or higher or containing at least one natural gas pipeline of 8 inches or greater diameter that is operated at a pressure of 125 psig.

Findings of Fact

Oregon Energy Facility Siting Council

1
2 The Protected Areas standard first prohibits Council from granting approval of a site certificate
3 if a proposed facility would be located within a designated protected area, unless the proposed
4 facility is a transmission line located within 500 feet of an existing utility right-of-way containing
5 at least one transmission line with a voltage rating of 115 kV or higher; and, if this cannot be
6 met, a demonstration that alternative routes have been studied and determined to result in
7 greater impacts. For proposed facilities located outside protected areas, including transmission
8 lines, the Protected Areas standard requires the Council to find that, taking into account
9 mitigation, the design, construction and operation of a proposed facility are not likely to result
10 in significant adverse impacts from noise, increased traffic, water use, wastewater disposal,
11 visual impacts of facility structures or plumes, and visual impacts from air emissions to any
12 protected area as defined by OAR 345-022-0040.²⁵¹

13
14 In accordance with OAR 345-001-0010(59)(e) (definitions), and as defined in the second
15 amended project order, the analysis area is the area within and extending 20 miles from the
16 site boundary. The applicant addresses protected areas in ASC Exhibit L.²⁵² The applicant's
17 assessment of impacts to protected areas also relies on information presented in ASC Exhibit R
18 (Scenic Resources) and ASC Exhibit X (Noise).

19
20 To identify protected areas, the applicant reviewed geographic information system (GIS) data,
21 maps and other information on the 16 categories of protected areas listed in OAR 345-022-
22 0040(1). Based on this evaluation, the applicant identifies 80 protected areas within the
23 analysis area, of which 74 are located within Oregon (six are located in Idaho and Washington).
24 Table PA-1, *Protected Areas within Analysis Area and Distance from Approved and Alternative*
25 *Transmission Line Routes* lists each of the protected areas within the analysis area and its
26 distance from the centerline of the approved route and approved alternative routes, as
27 applicable.

²⁵¹ OAR 345-001-0010(52) defines "Significant" as "...having an important consequence, either alone or in combination with other factors, based upon the magnitude and likelihood of the impact on the affected human population or natural resources, or on the importance of the natural resource affected, considering the context of the action or impact, its intensity and the degree to which possible impacts are caused by the proposed action. Nothing in this definition is intended to require a statistical analysis of the magnitude or likelihood of a particular impact."

²⁵² Additionally, the applicant submitted an Exhibit R Errata sheet that contains additional information related to Protected Areas, specifically to provide additional information and assessment related to an ODOT request for more information on the facility's potential impacts to the "Grande Tour Route" and other Oregon Scenic Byways.

Oregon Energy Facility Siting Council

Table PA-1: Protected Areas within Analysis Area and Distance from Approved and Alternative Transmission Line Routes

Protected Areas	Protected Area Category	County	Approved Route		Alternative Route	
			Distance	Direction	Distance	Direction
Blue Mountain Forest State Scenic Corridor	State Parks and Waysides	Umatilla, Union	0 mi		3.7 mi	NW
Ladd Marsh WA/SNHA	State Wildlife Areas and Management Areas	Union	0 mi		208.3 ft	E
Oregon Trail ACEC ²⁵³ - NHOTIC Parcel	BLM ACECs	Baker	123.4 ft	NE	-	-
Owyhee River Below the Dam ACEC	BLM ACECs	Malheur	249 ft	SW	7.6 mi	SE
Oregon Trail ACEC - Straw Ranch 1 Parcel	BLM ACECs	Baker	0.1 mi	SW	-	-
Oregon Trail ACEC - Birch Creek parcel	BLM ACECs	Malheur	0.2 mi	SW	-	-
Hilgard Junction State Recreation Area	State Parks and Waysides	Union	0.3 mi	E	0.4 mi	N
Deer Flat National Wildlife Refuge (including Snake River Island Units)	National and State Wildlife Refuge	Malheur	0.4 mi	E	12.2 mi	E
Oregon Trail ACEC - Tub Mountain Parcel	BLM ACECs	Malheur	0.5 mi	W	17.2 mi	N
Columbia Basin - Coyote Springs WA	State Wildlife Areas and Management Areas	Morrow	0.5 mi	W	8.9 mi	N
Farewell Bend State Recreation Area	State Parks and Waysides	Baker	0.7 mi	NE	-	-
Oregon Trail ACEC - Blue Mountain Parcel	BLM ACECs	Union	0.9 mi	NE	6.7 mi	NW
Oregon Trail ACEC - Straw Ranch 2 Parcel	BLM ACECs	Baker	1.1 mi	NE	-	-

²⁵³ BLM designated Area of Critical Environmental Concern (ACEC).

Oregon Energy Facility Siting Council

Table PA-1: Protected Areas within Analysis Area and Distance from Approved and Alternative Transmission Line Routes

Protected Areas	Protected Area Category	County	Approved Route		Alternative Route	
			Distance	Direction	Distance	Direction
Oregon Trail ACEC - Powell Creek Parcel	BLM ACECs	Baker	1.2 mi	E	-	-
Umatilla National Wildlife Refuge	National and State Wildlife Refuge	Morrow	1.3 mi	N	9.6 mi	N
Powder River WSR (Scenic)	Scenic Waterway	Baker, Union	1.4 mi	E	14.8 mi	SE
Powder River Canyon ACEC	BLM ACECs	Baker	1.4 mi	E	16.3 mi	SE
Lindsay Prairie Preserve/ SNHA	State Natural Heritage Areas	Morrow	1.6 mi	W	3.9 mi	SW
Five Points Creek (Wild)	Scenic Waterway	Umatilla, Union	2.0 mi	NE	2.1 mi	NE
South Alkali Sand Hills ACEC	BLM ACECs	Malheur	2.1 mi	E	12.6 mi	N
Oregon Trail ACEC - White Swan Parcel	BLM ACECs	Baker	2.9 mi	E	-	-
Emigrant Springs State Heritage Area	State Parks and Waysides	Umatilla	3.3 mi	N	16.5 mi	NW
Succor Creek State Natural Area/SNA	State Parks and Waysides	Malheur	3.4 mi	SW	-	-
Red Bridge State Wayside	State Parks and Waysides	Union	4.8 mi	SW	-	-
Owyhee Views ACEC	BLM ACECs	Malheur	5.3 mi	SW	14.7 mi	S
Umatilla Hatchery	National and State Fish Hatcheries	Morrow	5.5 mi	N	15.0 mi	NE
Oregon Trail ACEC - Keeney Pass Parcel	BLM ACECs	Malheur	5.7 mi	E	5.7 mi	NE
Lake Owyhee State Park	State Parks and Waysides	Malheur	6.0 mi	W	15.4 mi	S
Eastern Oregon Ag Research Station	Agricultural Experimental Station	Union	6.4 mi	NE	7.0 mi	E
Irrigon Hatchery	National and State Fish Hatcheries	Morrow	6.6 mi	N	14.7 mi	NE

Oregon Energy Facility Siting Council

Table PA-1: Protected Areas within Analysis Area and Distance from Approved and Alternative Transmission Line Routes

Protected Areas	Protected Area Category	County	Approved Route		Alternative Route	
			Distance	Direction	Distance	Direction
Irrigon Hatchery	National and State Fish Hatcheries	Morrow	6.6 mi	N	14.7 mi	NE
Jump Creek Canyon ACEC	BLM ACECs	Idaho	6.8 mi	SE	-	-
Rogers WA	State Wildlife Areas and Management Areas	Malheur	7.1 mi	E	12.0 mi	SE
Columbia Basin - Irrigon WA	State Wildlife Areas and Management Areas	Morrow, Umatilla	7.4 mi	NE	14.9 mi	NE
Elkhorn - North Powder WA Tract	State Wildlife Areas and Management Areas	Baker, Union	7.5 mi	W	7.8 mi	S
Catherine Creek State Park	State Parks and Waysides	Union	7.7 mi	NE	-	-
Elkhorn - Auburn WA Tract	State Wildlife Areas and Management Areas	Baker	7.9 mi	SW	-	-
Starkey Experimental Forest/Game Management Area	Experiment Area	Umatilla, Union	8.0 mi	S	12.8 mi	W
Battle Mountain Forest State Scenic Corridor	State Parks and Waysides	Umatilla	8.0 mi	S	-	-
McKay Creek National Wildlife Refuge	National and State Wildlife Refuge	Umatilla	9.7 mi	N	-	-
Unity Forest State Scenic Corridor	State Parks and Waysides	Baker	10 mi	W	-	-
Upper Grande Ronde River (Recreational)	Scenic Waterway	Union	10.9 mi	SW	10.6 mi	S
Oregon Trail ACEC - Echo Meadows Parcel	BLM ACECs	Umatilla	11.1 mi	NE	15.2 mi	E
Keating Riparian ACEC/RNA	BLM ACECs	Baker	11.2 mi	E	-	-
North Fork Catherine Creek (Recreational)	Scenic Waterway	Union	11.3 mi	E	17.2 mi	E
Honeycombs RNA	BLM ACECs	Malheur	11.3 mi	SW	-	-
Squaw Creek RNA	BLM ACECs	Idaho	11.4 mi	SE	-	-

Oregon Energy Facility Siting Council

Table PA-1: Protected Areas within Analysis Area and Distance from Approved and Alternative Transmission Line Routes

Protected Areas	Protected Area Category	County	Approved Route		Alternative Route	
			Distance	Direction	Distance	Direction
Elkhorn - Roth WA Tract	State Wildlife Areas and Management Areas	Baker	11.6 mi	W	18.4 mi	S
Ontario State Recreation Site	State Parks and Waysides	Malheur	11.9 mi	E	-	-
Elkhorn - Muddy Creek WA Tract	State Wildlife Areas and Management Areas	Baker	12.1 mi	W	16.5 mi	S
Malheur Experiment Station	Agricultural Experimental Station	Malheur	13.1 mi	E	19.8 mi	NE
Hunt Mountain ACEC	BLM ACECs	Baker	13.1 mi	W	19.7 mi	W
North Fork Catherine Creek (Wild)	Scenic Waterway	Union	13.4 mi	E	18.3 mi	E
Eagle Cap Wilderness	Wilderness area	Baker, Union, Wallowa	13.7 mi	NE	16.6 mi	NE
Long-billed Curlew Habitat Area ACEC	BLM ACECs	Idaho	14.7 mi	E	19.6 mi	E
Dry Creek Gorge ACEC	BLM ACECs	Malheur	15 mi	W	18.7 mi	S
South Ridge Bully Creek RNA	BLM ACECs	Malheur	15.1 mi	W	-	-
North Powder River (Scenic)	Scenic Waterway	Baker	15.2 mi	W	17.8 mi	S
McBride Creek RNA	BLM ACECs	Idaho	15.3 mi	S	-	-
Upper Grande Ronde River (Wild)	Scenic Waterway	Grant, Union	15.7 mi	SW	14.9 mi	S
Columbia Basin - Power City WA	State Wildlife Areas and Management Areas	Umatilla	15.7 mi	NE	-	-
Hermiston Ag Research and Extension Center	Agricultural Experimental Station	Umatilla	15.8 mi	E	18.6 mi	E
Columbia Basin Ag Research Station	Agricultural Experimental Station	Sherman, Umatilla	16.6 mi	N	-	-
Eagle Creek (Recreational)	Scenic Waterway	Baker	16.7 mi	E	-	-
Columbian Sharp-tailed Grouse Habitat Area ACEC	BLM ACECs	Idaho/Washington	17.7 mi	NE	-	-

Oregon Energy Facility Siting Council

Table PA-1: Protected Areas within Analysis Area and Distance from Approved and Alternative Transmission Line Routes

Protected Areas	Protected Area Category	County	Approved Route		Alternative Route	
			Distance	Direction	Distance	Direction
North Ridge Bully Creek RNA	BLM ACECs	Malheur	17.7 mi	W	-	-
Horn Butte ACEC	BLM ACECs	Gilliam, Morrow	18.1 mi	W	18.2 mi	W
Leslie Gulch ACEC	BLM ACECs	Idaho	18.1 mi	SW	-	-
Columbia Basin - Willow Creek WA/SNHA	State Wildlife Areas and Management Areas	Gilliam	18.3 mi	W	18.8 mi	NW
North Fork Umatilla Wilderness	Wilderness area	Umatilla, Union	18.7 mi	NE	-	-
North Fork John Day Wilderness	Wilderness area	Baker, Grant, Umatilla	19.1 mi	SW	19.2 mi	SW
Hammond Hill Sand Hills RNA	BLM ACECs	Malheur	19.2 mi	W	-	-
Ukiah-Dale Forest State Scenic Corridor	State Parks and Waysides	Umatilla	19.3 mi	S	-	-
Minam River (Wild)	Scenic Waterway	Union, Wallowa	19.4 mi	E	-	-
The Minam Scenic Waterway	Scenic Waterway	Union, Wallowa	19.6 mi	E	-	-
Cold Springs National Wildlife Refuge	National and State Wildlife Refuge	Umatilla	20.9 mi	NE	-	-
Sumpter Valley Dredge SNHA	State Natural Heritage Areas	Baker	21.3 mi	W	-	-
Hat Rock State Park	State Parks and Waysides	Umatilla	21.3 mi	E	-	-
North Fork John Day River (Recreational)	Scenic Waterway	Grant, Umatilla	21.4 mi	W	-	-
North Fork John Day River (Wild)	Scenic Waterway	Baker, Grant	21.7 mi	W	-	-
McNary National Wildlife Refuge	National and State Wildlife Refuge	Umatilla	24.5 mi	NE	-	-

1

Oregon Energy Facility Siting Council

1 As presented in Table PA-1, *Protected Areas within Analysis Area and Distance from Proposed*
2 *and Alternative Transmission Line Routes*, of the 74 protected areas identified within Oregon,
3 34 protected area would be located at distances greater than 10 miles from the proposed
4 facility. The remaining 40 protected areas would be located within 10 miles of the proposed
5 facility – including three protected areas located between five to 10 miles; 24 protected areas
6 located within five miles; and 13 protected areas location within one mile of the proposed
7 facility.

8
9 For proposed alternative routes (Morgan Lake, Double Mountain, West of Bombing Range Road
10 alternatives 1 and 2), there would be 42 protected areas within the analysis area, of which 41
11 would be located within Oregon. Of the 41 protected areas within Oregon within the analysis
12 area of the alternative route site boundary, 29 protected areas would be located 10 miles or
13 greater, seven protected areas would be located between five and 10 miles, and five protected
14 areas would be located within five miles.

15
16 Council rules do not prescribe specific methodology for assessing impacts to protected areas, or
17 outline specifically what constitutes a potential significant adverse impact from a proposed
18 facility to a protected area. In general, impacts to a protected area associated with the
19 proposed facility, or proposed alternative routes, are a function of distance from the protected
20 area, as well as impact duration (e.g., short-term construction, or long-term operation). The
21 applicant's methodology for evaluated impacts under the Protected Areas standard is described
22 in Section IV.F.2., *Potential Noise Impacts* through IV.F.5., *Potential Visual Impacts from Facility*
23 *Structures* below.

24
25 *IV.F.1. Protected Areas Crossed by Transmission Line – Exceptions (OAR 345-022-0040(2) and*
26 *(3))*

27
28 The proposed facility would cross portions of two protected areas, including the Blue Mountain
29 Forest State Scenic Corridor and the Ladd Marsh Wildlife Management Area. A portion of the
30 site boundary for the Morgan Lake alternative route would cross the Ladd Marsh Wildlife
31 Management Area; as described in Section III.B.1., *Site Boundary and Right of Way Dimensions*
32 of this order, the site boundary is recommended for approval as a micrositing corridor,
33 authorizing construction and operation of facility components anywhere within the site
34 boundary based on the extent of the evaluation presented in the ASC. Therefore, the Council
35 evaluates the site boundary for the Morgan Lake alternative route that would cross the Ladd
36 Marsh Wildlife Management Area as a crossing of the protected area, similar to the approved
37 route.²⁵⁴

38

²⁵⁴ In ASC Exhibit L, the applicant represents that alternative transmission line segment as being 0.4 miles from the protected area, which the Council corrects to 0.04 miles consistent with Table L-1-1, and as described above is based on distance from transmission line centerline and not site boundary.

Oregon Energy Facility Siting Council

1 As described above, Council is prohibited from issuing a site certificate for proposed facilities
2 within a designated protected area, unless the proposed facility is a transmission line located
3 within 500 feet of an existing utility right-of-way containing at least one transmission line with a
4 voltage rating of 115 kV or higher, or if this cannot be achieved, a demonstration that
5 alternative routes have been studied and determined to result in greater impacts (see OAR 345-
6 022-0040(2) and (3)). The Council's analysis as to whether the facility, including approved route
7 and approved alternative routes, would satisfy OAR 345-022-0040(2) and (3) is presented
8 below.

9
10 *Blue Mountain Forest State Scenic Corridor (State Park and Wayside)*

11
12 The proposed facility includes a short crossing (approximately 1,000 feet) of the southernmost
13 parcel of the Blue Mountain Forest State Scenic Corridor, a designated state park and wayside
14 protected area, near milepost (MP) 94.6 to 94.8 (see ASC Exhibit C, Figure C-2, Map 47). The
15 applicant describes that at this location, the proposed facility would be located entirely within a
16 utility corridor designated by the Wallowa Whitman National Forest as a "Power and
17 Transportation Facility Retention Corridor;" however, while the utility corridor currently
18 includes a segment of Union Pacific Railroad, it does not include an existing transmission line.
19 Therefore, the evaluation of whether the proposed facility is authorized to cross this protected
20 area relies on OAR 345-022-0040(3), which authorizes siting based on a demonstration that an
21 evaluation of alternative locations was completed and determined to result in greater impacts.

22
23 In ASC Exhibit L Section 3.5.1.1, the applicant describes that, based on discussions with Oregon
24 Parks and Recreation Department (OPRD), a conceptual alternative route was evaluated, which
25 would extend approximately 3.2 miles and would avoid the Blue Mountain Forest State Scenic
26 Corridor (see ASC Exhibit L Figure L-2a). The conceptual alternative route would impact
27 approximately 16 more acres of forestland than the approved route, and would require two
28 crossings of I-84 within approximately a one-mile stretch along the interstate. Under the
29 conceptual alternative route, at least one structure and a set of conductors would be visible
30 from viewpoints within the parcel of the Blue Mountain Forest State Scenic Corridor.²⁵⁵

31
32 As described in Exhibit L, Section 3.5.1.1, OPRD reported that a crossing accomplished in a
33 "discreet way is better than crossing the interstate twice from an aesthetic perspective."²⁵⁶ The
34 applicant describes that traffic and noise impacts during construction would be similar between
35 the approved route and the conceptual alternative route, though due to the longer route of the
36 conceptual alternative route and the double-crossing of I-84, the conceptual alternative route
37 would likely take longer to construct and therefore construction-related local traffic and noise
38 impacts would be greater.

39

²⁵⁵ B2HAPPDoc3-20 ASC 12_Exhibit L_Protected Areas_ASC 2018-09-28, Section 3.5.1.1. Additional details are provided in ASC Exhibit L, Attachment L-3.

²⁵⁶ Id.

Oregon Energy Facility Siting Council

1 Based on the analysis presented in ASC Exhibit L, the Council finds that an alternative route was
2 considered, the conceptual alternative route, and would result in greater impacts than the
3 approved route, when considering visual impacts, two crossings of I-84 and more disturbance
4 to forestland (approximately 16 acres). As such, the Council finds that the proposed facility is
5 allowed to be sited through the Blue Mountain Forest State Scenic Corridor in accordance with
6 OAR 345-022-0040(2).

7
8 *Ladd Marsh Wildlife Area/State Natural Heritage Area (SNHA)*

9
10 The proposed facility would cross the Ladd Marsh Wildlife Area (WA), a designated State
11 Wildlife and Management Area, between MP 110.4 and MP 111.5, approximately 0.5 mile east
12 of Foothill Road (see ASC Exhibit C Figure C-2 Map 54). The Oregon Department of Fish and
13 Wildlife (ODFW) owns and manages the WA. The proposed facility would be located within 500
14 feet of the applicant's existing utility right-of-way containing the 230 kV Quartz-La Grande
15 transmission line, satisfying the requirements of OAR 345-022-0040(3).²⁵⁷ As such, the Council
16 finds that the proposed facility would be allowed to be sited through Ladd Marsh Wildlife Area.
17 On the record of the ASC, ODFW provided a comment letter which included two specific
18 comments regarding the proposed facility crossing Ladd Marsh WA. The first comment notes
19 that the area crossed by the proposed facility is big game winter range (considered Category 2
20 habitat), and as such, ODFW requests that mitigation plans and best management practices be
21 followed (see Attachment P1-6). As described in Section IV.H., *Fish and Wildlife Habitat*, the
22 requested mitigation and management practices will be followed. ODFW additionally requests
23 that facility construction activities be coordinate with the WA manager. Finally, ODFW notes
24 that it is aware of cultural resources at the WA that should be protected during facility
25 construction, and requests that the SHPO or federal government concurrence be provided to
26 ODFW prior to facility construction. Based on these requests, the Council adopts the following
27 condition:

28
29 **Protected Areas Condition 1:** During design and construction of the facility, the
30 certificate holder must:

- 31 a. Coordinate construction activities in Ladd Marsh Wildlife Area with the Wildlife
32 Area manager.
33 b. Provide evidence to ODFW of a determination of eligibility and findings of effect
34 pursuant to Section 106 NRHP compliance for the facility and the final HPMP for
35 the portion of the facility that would cross Ladd Marsh Wildlife Area subject to
36 confidential material submission materials.

37 [GEN-PA-01]
38
39

²⁵⁷ OAR 345-022-0040(3); "The provisions of section (1) do not apply to transmission lines or natural gas pipelines routed within 500 feet of an existing utility right-of-way containing at least one transmission line with a voltage rating of 115 kilovolts or higher or containing at least one natural gas pipeline of 8 inches or greater diameter that is operated at a pressure of 125 psig."

Oregon Energy Facility Siting Council

1 In addition, a small segment of site boundary for the Morgan Lake alternative route would
2 extend into the Ladd Marsh Wildlife Area (see ASC Exhibit C Figure C-3 Map 10), but that would
3 not be located within an existing utility right-of-way. In ASC Exhibit L, the applicant assumes
4 that because the site boundary of the Morgan Lake alternative route would cross the protected
5 area, and not the transmission line, that the evaluation under OAR 345-022-0040(3) is not
6 applicable. However, as described above, the site boundary is recommended as the micrositing
7 corridor, resulting in the possibility that the alternative route could cross the protected area.
8 Because an evaluation of an alternative with greater impacts was not completed, in order to
9 satisfy OAR 345-022-0040(1), the Council restricts the site boundary of the Morgan Lake
10 alternative to avoid crossing or siting of facility components within the protected area, as
11 follows:

12

13 **Protected Areas Condition 2:** During design and construction of the facility, if the Morgan
14 Lake alternative route is selected, the certificate holder shall ensure that facility
15 components are not sited within the boundary of the Ladd Marsh Wildlife Area. The
16 certificate holder shall provide to the Department a final design map for Union County
17 demonstrating that the site boundary and facility components are located outside of the
18 protected area boundary.

19 [GEN-PA-02]

20

21 Based on compliance with the condition, the Council finds that the proposed alternative route
22 would not be sited within the protected area and therefore would satisfy OAR 345-022-0040(1).

23

24 *IV.F.2. Potential Noise Impacts*

25

26 The applicant analyzes potential noise impacts during construction and operation of the
27 proposed facility at protected areas within the analysis area by discussing the predicted noise
28 levels, and by discussing the predicted operational noise levels in the context of the ODEQ noise
29 regulations at OAR Chapter 340, Division 35. The ODEQ noise regulations are used to inform the
30 potential operational noise impacts from the proposed transmission line at protected areas,
31 however, compliance with the DEQ noise regulations is not decisive under the Council's
32 Protected Areas standard.

33

34 *Construction*

35

36 Construction of the proposed facility, including approved route and alternative routes, would
37 cause short-term noise impacts to nearby protected areas. Potential noise impacts during
38 construction would predominately result from operation of construction vehicles and
39 equipment (i.e. auger drill rig, backhoe, crane, dump truck, grader, pickup truck, and tractor) at
40 a construction site. As described in Section IV.Q.1. *Noise Control Regulations*, the applicant
41 evaluates potential noise levels from general construction activities based on an assumed
42 operation of five construction vehicles, at 40 percent hourly usage. As presented in Table PA-2,
43 *Predicted Noise Levels from General Construction Activities*, the one-hour average predicted
44 noise level from the combined operation of five pieces of equipment is 83 dBA at 50 feet, 79

Oregon Energy Facility Siting Council

1 dBA at 100 feet, and attenuates to 46 dBA at 6,400 feet. Representative noise levels for general
 2 construction equipment was obtained from the Federal Highway Administration (FHWA)
 3 Roadway Construction Noise Model User's Guide (FHWA 2006).

Table PA-2: Predicted Noise Levels from General Construction Activities

Noise Source and Assumptions	Distance from Construction Activity (feet)	Leq Noise Level (dBA)
5 construction vehicles at 40% usage factor: 1 at 50 ft 2 at 100 ft 2 at 200 ft	50	83
	100	79
	200	74
	400	69
	800	63
	1,600	58
	3,200	52
	6,400	46
Leq = Equivalent sound pressure level Usage factor = Percent of time equipment is in use over time period (1 hr)		

4
 5 Noise generating construction activities would also include blasting and rock breaking (140 dBA
 6 at the blast location or over 90 dBA within 500 feet), implosive devices used during conductor
 7 stringing, helicopter operations (62 to 84 dBA at 1,000 feet), and vehicular traffic.

8
 9 There are ten protected areas within half-mile of the centerline of the proposed facility; there
 10 are two protected areas within half-mile of the centerline of the Morgan Lake alternative route.
 11 As listed in Table PA-1, *Protected Areas within Analysis Area and Distance from Approved and*
 12 *Alternative Transmission Line Routes* above, these are:

13
 14 Approved Route

- 15 ● Blue Mountain Forest State Scenic Corridor
- 16 ● Ladd Marsh Wildlife Area
- 17 ● Oregon Trail ACEC²⁵⁸ – National Historic Oregon Trail Interpretive Center Parcel
- 18 (NHOTIC)
- 19 ● Owyhee River Below the Dam ACEC
- 20 ● Oregon Trail ACEC - Straw Ranch 1 Parcel
- 21 ● Oregon Trail ACEC – Birch Creek Parcel
- 22 ● Hilgard Junction State Recreation Area
- 23 ● Deer Flat National Wildlife Refuge
- 24 ● Oregon Trail ACEC - Tub Mountain Parcel

²⁵⁸ BLM designated Area of Critical Environmental Concern (ACEC).

Oregon Energy Facility Siting Council

- Columbia Basin Coyote Springs Wildlife Area

Morgan Lake Alternative Route

- Ladd Marsh Wildlife Area
- Hilgard Junction State Recreation Area

Construction of the proposed facility, including approved route and alternative routes, would cause short-term noise impacts to nearby protected areas. Construction activities that would cause noise impacts at protected areas include blasting and rock breaking, implosive devices used during conductor stringing, helicopter operations, and vehicular traffic. The construction activities would progress along the corridor of the proposed transmission line, and no area would be exposed to construction noise for the entire construction period.

At a distance of half-mile or less, these areas would experience noise impacts during facility construction. However, noise would attenuate with distance, topography, and vegetative screening so it is possible that the decibel volume represented in Table PA-2 may be lower during actual facility construction. Helicopter use during construction would be audible at nearby protected areas and would cause a short-term impact to users of protected areas at those areas near the helicopter fly-yards and MUAs, and during facility transmission line construction at times of helicopter use. However, construction noise including helicopter use would only occur during facility construction, which is a short-term impact likely only over a period of months at any one location.²⁵⁹

Operation

Potential noise impacts during facility operation would include inspections, vegetation maintenance (including chain saws or other power equipment), potential noise from operation of Longhorn Station, and corona noise from the proposed transmission line. Inspections typically occur once per year but could be more frequent during weather or emergency events, and usually would consist of vehicle inspections, however helicopters could be used. Similar to activities during construction, vegetative maintenance and inspection-related noise would only be short term.

The Longhorn Station would be approximately 0.7 miles from a protected area, the Columbia Basin Coyote Springs Wildlife Area. However, the Station would be located in the Port of Morrow industrial park, adjacent to I-84, and noise from the Station would not be distinguishable from other existing noise at the wildlife area.

During typical operating conditions, corona noise from the proposed transmission line is estimated at 27 dBA at the edge of the facility right of way (ROW). Twenty-seven dBA is barely audible and would not cause a significant noise impact at any protected area. As described

²⁵⁹ B2HAPPDoc3-20 ASC 12_Exhibit L_Protected Areas_ASC 2018-09-28, Section 3.5.3.1.

Oregon Energy Facility Siting Council

1 further in Section IV.Q.1, *Noise Control Regulations*, during certain foul weather conditions and
2 low wind, corona noise would be greater than 27 dBA at the edge of the ROW and certain
3 noise-sensitive receptors.²⁶⁰ It is also possible that corona noise would be audible at certain
4 locations in protected areas very near the proposed facility. However, corona noise is never
5 anticipated to be above 50 dBA during foul weather at any noise sensitive receptor.²⁶¹ For
6 instance, Hilgard Junction State Recreation Area (Hilgard State Park) is located approximately .3
7 miles from the approved route and .4 miles from the Morgan Lake alternative, and includes
8 campsites, therefore was evaluated in the applicant's noise analysis for compliance with the
9 DEQ noise regulations. The applicant evaluated potential noise impacts at Hilgard State Park by
10 comparing it to the nearby NSR 29. NSR 29 has a modeled noise level of 37 dBA, with an
11 estimated increase in corona noise from the proposed transmission line during foul weather,
12 low wind events of 6 dBA, for a predicted noise level of 43 dBA. However, the applicant states
13 that the campground at Hilgard State Park is located farther away from the proposed
14 transmission line than NSR 29, therefore the predicted noise level would be less than 43 dBA
15 because noise attenuation increases with distance from the noise source.²⁶² At any nearby
16 protected area, the conditions that give rise to a louder corona noise (namely, rainy weather)
17 likely also limits the users at a protected area.

18

19 For example, the National Historic Oregon Trail Interpretive Center (NHOTIC) includes an
20 interpretive center open during daytime hours as well as adjacent land with walking and hiking
21 trails with interpretive signage. Operational noise would likely not be audible from inside the
22 center and during foul weather conditions that would generate the loudest corona noise, it is
23 anticipated that there would be fewer visitors outside on the walking trails. Further, the
24 applicant's noise analysis evaluates the "worse-case" noise generated from operation of the
25 proposed transmission line by using baseline ambient noise levels during the quietest time of
26 the night (12:00 a.m. to 5:00 a.m.), which for the noise analysis is assumed to be present at all
27 times of the day. Such is not the case as during the daytime ambient noise levels are higher
28 because they include noise from traffic, wildlife, and agricultural activities, etc. The higher
29 ambient noise levels during the day would likely mask corona noise generated from the
30 proposed transmission line that may be perceptible to individuals using the walking trails at
31 NHOTIC or any other protected area. Similarly, while the approved route would cross the Blue
32 Mountain State Scenic Corridor, operational noise would not likely affect the primary user
33 experience of the protected area, which is driving along the road and experiencing the scenery,

²⁶⁰ DEQ noise rules, OAR 340-35-0015(38), defines Noise Sensitive Property as "real property normally used for sleeping, or normally used as schools, churches, hospitals or public libraries..." The applicant refers to these as noise sensitive receptors (NSRs) and included seasonally used campsites in its evaluation. The applicant's noise modeling evaluated the "worse-case" operational corona noise during foul weather, which generally decreases users of overnight camping. Walking trails and viewpoints are not normally used for sleeping and therefore not evaluated as NSRs.

²⁶¹ Operational noise is discussed in the context of the DEQ noise regulations to inform the potential noise impacts under the Council's Protected Areas standard, however, the analysis or compliance with the DEQ noise rules is not a requirement of the Protected Areas standard.

²⁶² B2HAPPDoc13 DPO IPC Responses to Select DPO Comments Rec'd by 2019-11-07; B2HAPP DPO IPC Responses - StopB2H - 4. Noise 2019-10-29.

Oregon Energy Facility Siting Council

1 because vehicles themselves mask noise. Other protected areas could be designated as a
2 protected area for the protection of wildlife or cultural resources; however, the low-level of
3 corona noise, during infrequent weather conditions, is unlikely to impact those resources
4 protected within the area.

5

6 *IV.F.3. Potential Traffic Impacts*

7

8 *Construction*

9

10 Facility construction would cause short-term impacts to those protected areas that are near the
11 proposed facility, or where construction traffic routes pass near those protected areas. The
12 impacts would be short-term and limited in duration to construction related traffic.
13 Construction traffic would include multiple vehicle types, but the majority of traffic trips would
14 be for construction workers daily commuting to work sites. General traffic impacts from the
15 proposed facility is also discussed in Section IV.M, *Public Services*, which also includes a number
16 of site certificate conditions that would manage and reduce potential impacts from facility
17 construction traffic, including finalizing county-specific traffic management plans.
18 Implementation of these measures would reduce facility traffic impacts.

19

20 Construction-related traffic impacts are expected to vary at each protected area. Some
21 protected areas would have no impacts from facility construction due to the distance from the
22 proposed facility as well as planned haul and commuting routes. Some protected areas would
23 have minor construction-related traffic impacts due to proximity of the facility, or
24 haul/commute routes, near the protected areas. However, in all circumstances, construction
25 traffic would be short term. See ASC Exhibit L, Attachment L-1, Table L-1-1 for specific
26 information related to each protected area and anticipated traffic. Additionally, conditions in
27 Section IV.M, *Public Services*, specifically including the requirement to finalize a county-specific
28 traffic management plan prior to facility construction, would be expected to mitigate potential
29 construction traffic impacts at any particular protected area.

30

31 *Operation*

32

33 No traffic impacts to protected areas are anticipated during facility operation. Facility operation
34 would involve very infrequent maintenance and inspections by the certificate holder, expected
35 at one or two inspections per year.

36

37 *IV.F.4. Potential Impacts from Water Use and Wastewater Disposal*

38

39 *Construction and Operation*

40

41 Construction-related water use would include approximately 36.5 million gallons over an
42 approximately 36-month period for transmission line structure foundation and Longhorn
43 Station foundation; preparation of drilling slurry; moisture conditioning during access road
44 construction; dust control during right-of-way clearing; station grading and site work; drilling

Oregon Energy Facility Siting Council

1 and fire prevention; and re-seeding restoration upon construction completion. As explained in
2 ASC Exhibit O, construction-related water would be obtained from municipal sources, with
3 noted capacity to serve the applicant's construction-related water need. Operational water use
4 would be limited to the approved Longhorn Station and would result in approximately 11,000
5 gallons per year for landscaping activities and potable employee-use purposes. As explained in
6 ASC Exhibit O Section 3.4., operational water would likely come from a direct connection to the
7 Port of Morrow's water system. Because facility related water use would be served by
8 municipal sources and not any protected area, the Council finds that construction and
9 operational water use would not result in significant adverse impacts to protected areas within
10 the analysis area.

11

12 Construction-related wastewater would predominately be generated during foundation
13 construction for transmission line towers and the Longhorn Station, from concrete wash water.
14 Concrete wash water would include water with residual concrete, concrete associated liquids,
15 and the wash water from cleaning trucks, hoppers, and chutes. As described in ASC Exhibit V,
16 washout liquids would generally be allowed to evaporate or would be pumped out and
17 properly disposed of by the construction contractor. Washout liquids would not be discharged
18 into storm drains, ditches, streams or other water bodies. Concrete washout areas would be
19 located in designated aboveground earthen berms or straw bale enclosures lined with plastic, a
20 storage tank, or other structure approved by the engineer or inspector. These washouts would
21 be located within each structure work area at least 50 feet away from storm drains, ditches,
22 streams, or other water bodies. Washouts would be visually inspected on a daily basis to ensure
23 there are no leaks and that they are operating effectively. They would be cleaned out when
24 they reach 75 percent of their design capacity.

25

26 As described in ASC Exhibit V, some foundations may require slurry to stabilize foundation
27 shafts during drilling. Slurry fluids would consist of a mixture of bentonite and water. Excess
28 and degraded slurry fluids would be contained in designated aboveground washouts similar to
29 those described above for concrete. The slurry fluids would be allowed to completely evaporate
30 or they would be pumped out and properly disposed of by the construction contractor. Slurry
31 fluids would not be discharged into storm drains, ditches, streams, or other water bodies.
32 Because the applicant would not utilize or rely upon a protected area for disposal of
33 construction related wastewater, and because the predominant source of construction-related
34 wastewater, while adjacent and in proximity to some protected areas, would be properly
35 managed and contained, the Council finds that proposed construction related wastewater
36 would not be likely to result in significant adverse impacts to any protected areas.

37

38 *IV.F.5. Potential Visual Impacts from Facility Structures*

39

40 *Construction and Operation*

41

42 *Methodology for Visual Impact Assessment*

43

Oregon Energy Facility Siting Council

1 The analysis area for protected areas is 20 miles; however, the applicant's visual impact
2 assessment extends five miles from the proposed site boundary in non-forested settings, and
3 10 miles in forested settings to account for the potential additional visibility of a cleared
4 forested right of way. Beyond those distances, the applicant asserts that visibility of the
5 proposed facility, including proposed alternative routes, would be negligible. Based on this
6 method, there are 28 protected areas that were carried forward for additional assessment of
7 visual impacts. These specific protected areas are shown in Table PA-3, *Summary of Protected*
8 *Areas with Potential Visual Impacts*, below (which is reprinted from ASC Exhibit L, Table L-2,
9 with edits).

10

11 In order to assess the anticipated impacts of the proposed facility to specific protected areas, in
12 the absence of specific Council methods, the applicant proposes a specific methodology based
13 on prescribed methods used by the BLM and the US Forest Service for assessing visual
14 impacts.²⁶³ For EFSC protected areas not located on BLM or USFS land, the applicant used one
15 of the two procedures based on whether the resource was located in forested or non-forested
16 areas; resources located in non-forested areas were analyzed using the BLM methodology, and
17 those located in forested areas were analyzed using the USFS methodology.²⁶⁴ The applicant's
18 methodology incorporates elements from the USFS methodology to assess the baseline scenic
19 conditions in forested areas and elements from the BLM's VRM to assess baseline scenic
20 conditions in non-forested areas. The applicant also incorporated the BLM visual "sensitivity
21 level" criterion and the USFS 1995 publication, *Landscape Aesthetics: A Handbook for Scenery*
22 *Management (SMS) visual "concern" criterion* into its methodology, both of which measure the
23 degree to which viewers subjectively value a visual resource.²⁶⁵

24

25 ASC Exhibit L, Attachment L-3 includes the complete visual impact assessment methodology.²⁶⁶
26 To determine whether potential visual impacts would be "significant," the methodology
27 considers the combined outcome of context of the impact, impact intensity, and the degree to
28 which the possible impacts are caused by the proposed action. Additionally, as directed by the

²⁶³ B2HAPPDoc3-20 ASC 12_Exhibit L_Protected Areas_ASC 2018-09-28, Section 3.2.4.

²⁶⁴ For context, the BLM manages visual resources through its 1986 Visual Resource Management (VRM) System, which classifies scenic resources based on "Class Objectives," which are based on scenic quality, visual sensitivity, and distance. Under this system, a Visual Resource Inventory process assigns visual resources to management classes with established objectives based on the level of change to the character of the landscape. The USFS manages scenic resources through its Visual Management System established in 1974 to inventory, classify, and manage lands for visual resource values. Visual resources are managed by visual quality objectives, which describe a degree of acceptable alteration of the natural landscape, ranging from preservation, retention or partial retention, and modification or maximum modification.

²⁶⁵ Attachment 6: Contested Case Order (CCO) as Amended and Adopted by Council, pages 268-272. Issue SR-7 (Stop B2H) relate to visual impact assessment methodologies and also relate to the Council's Scenic Resources standard. Exceptions filed on SR-7 (Stop B2H), Responses filed by Idaho Power.

²⁶⁶ Council's rules do not require that an applicant employ a specific methodology for assessing visual impacts. The Council's standards simply require that the applicant demonstrate that the facility is not likely to result in significant adverse impacts to identified resources. Attachment 6: Contested Case Order (CCO) as Amended and Adopted by Council, pages 269-270.

Oregon Energy Facility Siting Council

1 Department, the applicant applied the EFSC definition of “significant” when conducting its
2 evaluation.²⁶⁷ The definition of “significant” is at OAR 345-001-0010(52): “significant” means
3 having an important consequence, either alone or in combination with other factors, based
4 upon the magnitude and likelihood of the impact on the affected human population or natural
5 resources, or on the importance of the natural resource affected, considering the context of the
6 action or impact, its intensity and the degree to which possible impacts are caused by the
7 proposed action. Nothing in this definition is intended to require a statistical analysis of the
8 magnitude or likelihood of a particular impact.” See Table SR- 2: *Definition of Significance (per*
9 *Council’s Rule OAR 345-001- 0005(52)) and Interpretation for Visual Impacts in Exhibit L, R, T), in*
10 *Section IV.J., Scenic Resources for a breakdown of the Council’s definition of significant”.*
11

12 The applicant implemented the visual impact methodology and impact assessment using a
13 three parts process: ²⁶⁸
14

- 15 (1) Evaluation of baseline conditions, which involved collecting information related to:
 - 16 a. Scenic Quality and Attractiveness. The characteristic is assigned a score or
17 ranking, based on the BLM and USFS methods.
 - 18 b. Landscape Character. This is a USFS system. The BLM does not use a “landscape
19 character” classification, so this information was assessed for all protected areas
20 based on the USFS system.
 - 21 c. Viewer groups and characteristics.
- 22 (2) Impact likelihood and assessment, which involved the following assessment criteria:
 - 23 a. Likelihood of impact;
 - 24 b. Magnitude of impact – duration;
 - 25 c. Magnitude of impact – visual contrast and scale domination; and
 - 26 d. Magnitude of impact – resource change and viewer perception.
- 27 (3) Consideration of intensity, causation, and context (based upon Council’s definition of
28 “significant” OAR 345-001-0010(52)).
 - 29 a. Impact intensity
 - 30 b. Degree to which the possible impacts are caused by the proposed action
 - 31 c. Context
 - 32 d. Potential significance. “Significance” was determined based on if the valued
33 scenic attributes of the protected area could persist, or not, based on the
34 proposed facility’s potential impact.

35
36 The Council concurs with the use of these methods for the visual impact assessment for the
37 proposed facility for the EFSC review because;

²⁶⁷ Attachment 6: Contested Case Order (CCO) as Amended and Adopted by Council, pages 268-270. And
B2HAPPDoc3-35 ASC 18_ Exhibit R_Scenic Resources_ASC 2018-09-28, page 140 of 570.

²⁶⁸ B2HAPPDoc3-20 ASC 12_ Exhibit L_Protected Areas_ASC 2018-09-28, Section 3.2.4.

Oregon Energy Facility Siting Council

- 1 • The proposed facility would cross both BLM and USFS land, and on those lands, the
2 applicant is required to utilize those agency's respective visual resource impact
3 assessment methods;
- 4 • Both the BLM and USFS approved the proposed facility location in its ROD(s),
5 indicating compliance with the respective visual impact methodologies and
6 standards;
- 7 • The applicant adapted each of the methodologies to use evaluative criteria based
8 upon the Council's definition of "significant" under OAR 345-001-0010(52);
- 9 • The BLM and USFS visual impact methodologies provide an objective system to
10 evaluate visual impacts;
- 11 • Using the BLM and USFS methods to assess visual impacts to EFSC protected areas is
12 consistent with the statutory direction at ORS 469.370(13) to conduct a site
13 certificate review in a "manner that is consistent with and does not duplicate the
14 federal agency review."

15

16 As is mentioned in Sections IV.J., *Scenic Resources* and IV.L, *Recreation*, the same visual
17 resource impact assessment methodology was used by the applicant to assess visual impacts
18 from the proposed facility to resources considered in those sections.

19

20 *Visual Impact Assessment*

21

22 The applicant provided a comprehensive visual impact assessment of all protected areas, these
23 are included in ASC Exhibit L, Attachment L-3. As shown on Table PA-3, of the 28 protected
24 areas evaluated for potential visual impacts due to the proximity of the protected areas to the
25 proposed facility, 12 protected areas were determined by the applicant to have a "low
26 intensity" visual impact, and as such, could not have a significant adverse impact ("low
27 intensity" is defined as not having the potential to alter scenic quality or landscape character, or
28 not be perceived by viewers). Four additional protected areas were determined to be located
29 outside of the modelled viewshed and would not have a significant adverse impact from
30 visibility because visibility of the proposed facility would be screened by topography. These 16
31 protected areas are not further evaluated in this order.²⁶⁹

32

33 The applicant then determined that the remaining 12 of 28 protected areas could have a
34 potential adverse visual impact and therefore further evaluated impacts to these areas from
35 potential facility visibility to determine level of impact significance based on the management
36 and protection of the area. Assessment of these 12 protected areas is summarized below in
37 Table PA-3, *Summary of Protected Areas with Potential Visual Impacts* and assessment of the
38 significance of potential facility visibility for each protected area is included below the table.²⁷⁰
39 Additionally, while not required by Council rules, the applicant provided visual simulations from

²⁶⁹ Id. Section 3.2.4.

²⁷⁰ Id. Section 3.5.6.

Oregon Energy Facility Siting Council

1 certain protected areas, demonstrating what the proposed facility may look like once built. The
 2 photo simulations are provided in ASC Exhibit L, Attachment L-4.

3

Table PA-3: Summary of Protected Areas with Potential Visual Impacts

Protected Area within Analysis Area ¹	Location of Protected Area Relative to Route Centerlines ²
Ladd Marsh Wildlife Area/SNHA	Crosses Proposed Route ⁵ / Morgan Lake Alt. within 200 ft SW
Oregon Trail ACEC – National Historic Oregon Trail Interpretive Center (NHOTIC) Parcel	123.4 ft NE of approved route
Owyhee River Below the Dam ACEC	249 ft SW of approved route
Oregon Trail ACEC – Straw Ranch 1 Parcel	0.1 mi SW of approved route
Oregon Trail ACEC – Birch Creek Parcel	0.2 mi SW of approved route
Oregon Trail ACEC – Tub Mountain Parcel	0.5 mi W of approved route
Farewell Bend State Recreation Area	0.7 mi NE of approved route
Oregon Trail ACEC – Powell Creek Parcel	1.2 mi E of approved route
Umatilla National Wildlife Refuge	1.3 mi N of approved route
Powder River Wild and Scenic (Scenic)	1.4 mi E of approved route
Powder River Canyon ACEC	1.4 mi E of approved route
Lindsay Prairie Preserve/ SNHA	1.6 mi SW of approved route
¹ The analysis area for Exhibit L, as defined in the Second Amended Project Order, is “the area within the site boundary and 20 miles from the site boundary, including areas outside the state if applicable to the Council’s standard.” ² Location of each protected area is relative to each route segment's centerline, not the Site Boundary. There may be values greater than 20 miles listed because temporary Project features (multi-use areas, pulling and tensioning sites) are located several miles away from route centerlines. The Second Amended Project Order describes the analysis area as the “area within the site boundary and 20 miles from the site boundary, including areas outside the state if applicable to the Council’s standard” and therefore these features beyond 20 miles from centerline are still analyzed in Exhibit L. ³ Resource is greater than five miles from the approved route and/or alternative route centerline and outside of the modeled cleared right-of-way viewshed so there will be no visual impacts to the resource. ⁴ Resource is completely outside of the modeled bare-earth viewshed so there will be no visual impacts to the resource. ⁵ Crossing of the protected area is allowed per OAR 345-022-0040(3). ft – feet; mi – miles	

4

5 *Visual Impact Assessment of Specific Protected Areas*

Oregon Energy Facility Siting Council

1
2 As described above, there are 12 protected areas (listed in Table PA-3) that would have
3 “medium to high intensity visual impacts” and as such, additional assessment of the significance
4 of those impacts is provided below.²⁷¹

5
6 *Ladd Marsh Wildlife Area/State Natural Heritage Area (SNHA)*

7
8 Ladd Marsh Wildlife Area (WA) is an approximately 6,019 acre wildlife area and state natural
9 heritage area, managed for wildlife and habitat by ODFW, located in Grande Ronde Valley,
10 approximately six miles southeast of La Grande in southern Union County. Ladd Marsh WA
11 predominately consists of seasonally and permanently flooded wetlands, with the western
12 portion consisting of upland hillsides with mixed conifer forestland.²⁷²

13
14 The approved route would cross the protected area, which is authorized under OAR 345-022-
15 0040(3) because, at this location, would be located within 500 feet of an existing utility right of
16 way containing a high-voltage transmission line of at least 115 kV. However, the Morgan Lake
17 alternative route, which based on Protected Areas Condition 1, would be located outside of but
18 within 200 feet of the protected area, requires an impact assessment under OAR 345-022-
19 0040(1).

20
21 Potential visual impacts of the Morgan Lake alternative route would include the introduction of
22 moderate contrast and co-dominant visual features to natural and other man-made features
23 with the WA. Other man-made features within the WA include an existing 230 kV transmission
24 line, four home sites, a wastewater treatment facility, and several scattered buildings. In ASC
25 Exhibit L, the applicant describes that views of the transmission line would be intermittent or
26 continuous, depending on vantage point within the WA, and that impacts to viewer perception
27 would be medium. However, the WA is a protected area because of its importance for the
28 protection of wildlife and habitat, which would not be impacted by facility visibility. Therefore,
29 while visitors could experience visual impacts – which is further evaluated under the Council’s
30 Recreation standard, the Council finds that, based on the purpose of the protected area for
31 wildlife and habitat management, that views of the Morgan Lake alternative route would not
32 be likely to result in significant adverse impacts to the protected area.

33

²⁷¹ Id.

²⁷² Id. Section 3.5.1.2.

Oregon Energy Facility Siting Council

1 *Oregon Historic Trail ACEC - National Historic Oregon Trail Interpretive Center Parcel*
2 *(NHOTIC)*²⁷³
3

4 The National Historic Oregon Trail Interpretive Center (NHOTIC) Area of Critical Environmental
5 Concern (ACEC) parcel is 507 acres, managed by BLM for the preservation of its unique historic
6 resource and visual qualities. The NHOTIC is located on the north side of Oregon State Highway
7 (OR) 86, approximately four miles northeast of Baker City, in Baker County. The NHOTIC is one
8 of the largest of the Oregon Trail ACEC parcels, characterized by high recreational use, and
9 includes the interpretive center itself as well as adjacent land with walking trails and viewpoints
10 surrounding the center.²⁷⁴ The landscape to the east and southeast of the NHOTIC parcel
11 consists of the open terrain of the Virtue Flat area, with flat to gently rolling terrain in the
12 foreground that subtly transitions to steeper terrain in the middleground, views to the west
13 include the Elkhorn Mountains, a major landform focal to the view.²⁷⁵ Existing modifications to
14 the natural landscape character in the foreground include portions of the paved NHOTIC trail
15 system, several light fixtures in the parking area, and the Lode Mine building on the NHOTIC
16 property. An existing 230-kV transmission line is located to the west, the same direction as the
17 proposed facility location, and OR Highway 86 is visible beyond the NHOTIC property,
18 particularly from the trail system to the east. Agricultural and residential development within
19 the Baker Valley to the west, is also visible from the NHOTIC parcel. According to the BLM, the
20 scenic quality of the existing landscape for Oregon Trail ACEC NHOTIC parcel is considered
21 medium (class B) (BLM 1989). Landscapes ranked as Class A have the highest apparent scenic
22 quality, while landscapes ranked as Class C have the lowest.²⁷⁶
23

24 The proposed facility would be located within one mile of the NHOTIC main building and within
25 130 feet of the western boundary of the NHOTIC Parcel. Potential visual impacts of the
26 proposed facility within the NHOTIC parcel would include visual impacts from intermittent
27 views of transmission structures, typically from elevated vantage points. Taking into account
28 the mitigation discussed below and in this order, the applicant states that the proposed facility
29 would introduce low to medium magnitude impacts depending on tower and viewer location
30 within the NHOTIC parcel. The highest magnitude impacts, evaluated as medium, would be
31 experienced from the western portion of the parcel near Panorama Point and level 2 and 3
32 trails, as presented in ASC Exhibit L Attachment L-4, photo simulations 5-25C, and 5-25D. As
33 discussed further in Section IV.J., *Scenic Resources*, the applicant also developed a video
34 animation to better assess potential project visibility from level 3 trails located in the western
35 portion of the ACEC, which indicate that impacts would be greater in this portion of this ACEC,

²⁷³ Attachment 6: Contested Case Order (CCO) as Amended and Adopted by Council pages 265-270. Issues SR-2 (Miller, Carbiener) SR-3 (Deschner), SR-7 (Stop B2H) relate to NHOTIC and also relate to the Council's Protected Areas standard. Exceptions filed on SR-3 (Dechner) and SR-7 (Stop B2H), Responses filed by Idaho Power and the Department.

²⁷⁴ B2HAPPDoc3-20 ASC 12_Exhibit L_Protected Areas_ASC 2018-09-28, Section 3.5.6, and Section 3.6.1. See also ASC Exhibit L, Attachment L-3, Section 3.15.

²⁷⁵ B2HAPPDoc3-20 ASC 12_Exhibit L_Protected Areas_ASC 2018-09-28, Section 3.5.6.2.

²⁷⁶ B2HAPPDoc3-35 ASC 18_Exhibit R_Scenic Resources_ASC 2018-09-28, Section 3.2.2.

Oregon Energy Facility Siting Council

1 but also illustrated the limited visibility of the facility from areas around the visitor center and
2 level 1 and 2 trails. Views of the proposed facility would be experienced from an elevated
3 vantage point and would be predominantly peripheral or intermittent such that viewer
4 perception would be up to medium. Impacts would slightly reduce the scenery adjacent to the
5 NHOTIC parcel but would not alter the overall scenic quality of the NHOTIC parcel such that
6 resource change would be medium. As described above, based on descriptions in the ASC
7 Exhibit S and L and based upon Council's familiarity of the site, the Council concurs with the
8 applicant's conclusion that the proposed facility would be one of several developments
9 contributing to the overall landscape character and quality, therefore the existing landscape
10 character would be retained within the boundary of the ACEC and resource change would be
11 medium.²⁷⁷ Thus, taking into account the facility tower mitigation, visual impacts to the NHOTIC
12 would be medium intensity, resulting from both medium resource change and viewer
13 perception.²⁷⁸ Additional mitigation for visual impacts associated with the Oregon trail are
14 discussed below, and imposed under Historic, Cultural, and Archaeological Resources Condition
15 2, requiring the finalization and implementation of mitigation in the Historic Properties
16 Management Plan (HPMP).

17

18 As the applicant explains, the NHOTIC parcel was designated to preserve the unique historic
19 resource and visual qualities. The Oregon Trail ACECs, including NHOTIC, were specifically
20 designated to preserve the unique historic resource, the Oregon Trail, and visual qualities
21 within this geographic area. Because no development is proposed within a half mile corridor
22 centered on the Oregon Trail within the ACEC, the resource values for which the NHOTIC parcel
23 was designated to protect would not be impacted by the proposed transmission line.²⁷⁹
24 Additionally, Historic, Cultural, and Archaeological Resources Condition 1 would require that
25 the proposed facility avoid direct impacts to Oregon Trail and National Historic Trail resources.
26 The number of towers visible would also vary depending on viewer position within the ACEC. As
27 discussed in detail in ASC Exhibit L, to mitigate for potential visual impacts, the applicant
28 proposes to use a modified tower structure, consisting of H-frame structure type with a natina
29 (brown-weathered coloring) for towers proposed to be located directly west of the NHOTIC.
30 There is an existing H-frame 230 kV transmission line in this area, visible from NHOTIC, and the
31 proposed modified tower structure in this location would reduce visual impacts of the proposed
32 facility by mimicking the existing H-frame 230 kV transmission line, though the proposed facility
33 would have larger structures and would be made of steel, not wood. The condition is further
34 discussed in Section IV.J, *Scenic Resources*, and is Scenic Resources Condition 3. The condition
35 would require the applicant to use the modified structure (shorter tower height, natina finish,
36 H-frame).

37

38 Additionally, Historic, Cultural, and Archaeological Resources Condition 2, requires the
39 submission of Attachment S-9, a final Historic Properties Management Plan (HPMP). The HPMP

²⁷⁷ B2HAPPDoc3-20 ASC 12_Exhibit L_Protected Areas_ASC 2018-09-28, Section 3.5.6.

²⁷⁸ Attachment 6: Contested Case Order (CCO) as Amended and Adopted by Council, pages 268-270.

²⁷⁹ B2HAPPDoc3-35 ASC 18_Exhibit R_Scenic Resources_ASC 2018-09-28, Section 3.3.2.5, page R-82.

Oregon Energy Facility Siting Council

1 includes applicant-represented mitigation measures which include but are not limited to, the
2 purchase of a conservation easement or land acquisition; interpretive signage; or funding for
3 public research or project benefiting the affected area for impacted NHT/Oregon Trail
4 segments. These types of measures, as presented in Table HCA-4b of this order, would be
5 consistent with Council's definition of mitigation (OAR 345-001-0010(33)) and would therefore
6 mitigate visual impacts within the shared viewshed of NHOTIC and the trail segment.

7
8 It is also important to note that there were alternative route options previously proposed in the
9 area around NHOTIC, including a route to the east of Flagstaff Hill and the NHOTIC center
10 ("Virtue Flat alternative"), and other routes near the current approved route. The route to the
11 east of the center was eliminated from consideration due to impacts to sage grouse habitat and
12 potential impacts to an important OHV recreation area. Alternative routes near the current
13 approved route were eliminated to reduce impacts to irrigated agriculture. The approved route
14 follows very close to the existing 230 kV transmission line in this area, including using the
15 existing 230-kV line right of way for the proposed facility and rebuilding the 230-kV line. Public
16 comments received during the notice of intent (NOI) scoping phase and comments received on
17 the ASC and DPO from Baker County as a special Advisory Group for the EFSC review expressed
18 concerns about visual impacts at NHOTIC from the proposed location of the facility and
19 requested the applicant provide an evaluation of undergrounding the transmission line in this
20 area.²⁸⁰ In response to the comments the applicant provided a Class 5 engineering report and
21 cost estimate (ASC Exhibit BB Errata) prepared by Power Engineers, an engineering firm and
22 transmission line engineering consulting group.²⁸¹ The applicant's study makes two general

²⁸⁰ B2HAPPDoc13-17 ASC Reviewing Agency Comment Baker County_Kerns 2018-12-14. In a comment on the ASC, Baker County Planning Department expressed concerns of potential visibility of the facility at NHOTIC. The County requested that the applicant fund a study of the costs and feasibility of undergrounding the transmission line in the short segment (approximately 1.6 miles) directly west of, and visible from, NHOTIC, which the applicant completed (see ASC Exhibit BB Errata). In its comments on the DPO, Baker County acknowledged the information provided in the errata documents describing the potential impacts of an underground line in the area, and that the impacts to landowners would be unacceptable along the approved route in proximity to the NHOTIC, however they assert that the visual impacts would still be significant. The County did not provide a discussion of the visual impact analysis provided by the applicant to support its position of significant visual impacts, after consideration of the mitigation measures. B2HAPPDoc8-1 All DPO Comments Combined-Rec'd 2019-05-22 to 08-22; B2HAPPDoc8-003 DPO Special Advisory Group Comment_Baker County Kerns 2019-08-22.

²⁸¹ Commenters maintain that a Class 3 study needs to be conducted using specifications to meet Baker County's need to protect the viewshed of NHOTIC and agricultural operations by placing the overhead transition stations on BLM land. Commenters do not provide an evaluation of the visual impact analysis provided by the applicant to support their position that undergrounding is a necessary form of mitigation for visual impacts. The applicant explains that a Class 5 estimate is appropriate and sufficient at this stage in the project's development, because it gives an order of magnitude comparison that assesses the financial viability of constructing an alternate underground transmission line at the referenced location instead of the planned overhead transmission line installation. Further, the applicant maintains that in order to complete a more specific estimate, topographical surveys, geotechnical and thermal investigations, and final design would generally be required to obtain more specific material and cost estimates—steps that typically are not completed until after all local, state, and federal authorizations have been obtained and land access has been secured. Division 21 application information

Oregon Energy Facility Siting Council

1 conclusions: 1) the costs to underground the approximately 1.6 mile 500 kV segment in this
2 area would be very high, approximately \$98.6 to 107.6 million more than building the segment
3 traditional overhead configuration, and 2) the ground disturbance from underground
4 installation would be “substantially greater” than for an overhead transmission line.²⁸² The
5 underground installation would require large amounts of cut-and-fill because the area contains
6 hillslopes, as well as aboveground transition stations at approximately 2 acres per station and
7 splicing vaults, which are required where the transmission line transitions from aboveground to
8 belowground. Assuming a corridor of 100-foot wide for the entire length of underground
9 segment, this would have a direct surface impact of over 30 acres along the 1.5-mile length.²⁸³
10 Information about undergrounding the proposed facility is not required under OAR 345,
11 Division 21; and more importantly, undergrounding is not proposed by the applicant as part of
12 the proposed facility, as an alternative to the proposed facility, or as a potential mitigation
13 measure to reduce potential visual impacts.²⁸⁴ As discussed in Section III.A., *Transmission*
14 *Corridor Selection*, the Council’s standards for siting energy facilities do not require that the
15 applicant compare alternative corridors. Nor do they allow the Council to evaluate and consider
16 alternative routes not proposed in the application for site certificate.²⁸⁵ It is unclear if the
17 Council could impose undergrounding as a mitigation measure. “Mitigation” is defined in OAR
18 345-001-0010(33) as, in part, “(A) avoiding the impact altogether by not taking a certain action

requirements do not specifically require information about undergrounding transmission lines. Information about potential mitigation measures to reduce potential impacts is required for Exhibit R, Scenic Resources and Exhibit T, Recreational opportunities, but is not specially requested for protected areas. The applicant provides represented mitigation measures to reduce potential visual impacts to scenic and recreational resources as noted in this section and order. In ASC Exhibit BB, the applicant provided the undergrounding engineering report in response to comments received. Under OAR 345-021-0010(1)(bb), Exhibit BB is the ASC location for any other information that the Department requests in the project order. The second amended project order does not require an evaluation of undergrounding the transmission line. B2HAPPDoc13 DPO IPC Responses to Select DPO Comments Rec'd by 2019-11-07; B2HAPP DPO IPC Responses - StopB2H - 8. Historic Cultural Pioneer Resources 2019-11-04; B2HAPP DPO IPC Responses - StopB2H - 6. Geology, Soils, Carbon - First Supplemental Response 2019-11-07.

²⁸² Commenters contest the accuracy of the information in the underground engineering report and cost estimate including the length to cost comparison, installation techniques including directional drilling, and that the total cost estimate in the report is grossly inflated. The applicant provided responses to the DPO comments, however, an evaluation of installation techniques, engineering, and costs associated with an energy facility proposed by the applicant is generally out of the Council’s scope of review. Under ORS 469.401(4), the Council does not have jurisdiction over matters that are not included in and governed by the site certificate, including design-specific construction or operating standards and practices that do not relate to siting, as well as matters relating to employee health and safety, building code compliance*** B2HAPPDoc13 DPO IPC Responses to Select DPO Comments Rec'd by 2019-11-07; B2HAPP DPO IPC Responses - StopB2H - 6. Geology, Soils, Carbon - First Supplemental Response 2019-11-07; B2HAPP DPO IPC Responses - StopB2H - 8. Historic Cultural Pioneer Resources 2019-11-04.

²⁸³ B2HAPPDoc3-59 ASC Exhibit BB - Errata Info 2019-03-28.

²⁸⁴ Attachment 6: Contested Case Order (CCO) as Amended and Adopted by Council, pages 264-265.

²⁸⁵ ORS 469.360(1) requires that “The Energy Facility Siting Council shall evaluate each notice of intent, site certificate application or request for expedited review.” OAR 345-021-0010(1)(b) requires “information about the proposed facility... including (A) A description of the proposed facility...” ASC Exhibit B, Section 3.2, describes the proposed facility. This is contrasted with the federal government’s NEPA process, in which the lead agency must consider alternatives to a proposed project when conducting its analysis.

Oregon Energy Facility Siting Council

1 or parts of an action,” and “(B) minimizing impacts by limiting the degree or magnitude of the
2 action and its implementation.” Undergrounding *could* be considered as “minimizing” impacts
3 of the action if it was found that undergrounding did, in fact, minimize the visual impact of the
4 proposed facility to the extent that the mitigation reduced a potentially significant adverse
5 impact to a level that was less than significant, in compliance with an applicable Council
6 standard.

7
8 However, to the extent that undergrounding is viewed as mitigation for potentially significant
9 adverse visual impacts at NHOTIC, the Department emphasizes that the technology and
10 infrastructure needed to underground a transmission line would themselves create visual
11 impacts as well as potential impacts to other resources protected under the Council’s standards
12 and not evaluated in the ASC. As described here, therefore, the Department does not find that
13 undergrounding, if a viable mitigation option, is necessary for the proposed facility to comply
14 with the Council’s Protected Areas standard. For the reasons described here, the Department
15 does not conclude that the visual impacts of the proposed facility (including Scenic Resources
16 Condition 3) to NHOTIC are significant, and does not find that additional mitigation in the form
17 of undergrounding are necessary to comply with the Council’s Protected Area standard.

18
19 Finally, the Department notes that in its Record of Decision (ROD), the BLM has authorized the
20 proposed facility in this area, which is an important consideration because the BLM is the
21 landowner and manager of NHOTIC. The EFSC Protected Areas standard adopts as protected
22 areas those areas that are designated by other government agencies, including BLM ACECs. As
23 such, by authorizing the route in its ROD, the federal agency (BLM) that administers the
24 Management Plan for NHOTIC is authorizing the placement of the proposed facility in this
25 location, and above-ground as permissible within the scenic designations in the Management
26 Plan. Considering that the agency that manages the NHOTIC land and has identified the NHOTIC
27 as having significant or important scenic value has authorized the proposed facility in the
28 location proposed in the ASC, the Department considers this relevant information with regard
29 to the EFSC Protected Areas standard. Based on this analysis, and considering the mitigation,
30 the Council finds that visual impacts to the protected area would be less than significant.

31
32 *Owyhee River Below the Dam ACEC*

33
34 The Owyhee River below the Dam ACEC encompasses 11,239 acres and includes public land of
35 the Owyhee River canyon and its associated viewshed located just north of the Owyhee Dam.
36 The applicant describes the dominant attributes of the Owyhee River below the Dam ACEC
37 include the Owyhee River, narrow canyon bottom, and rugged canyon slopes and walls, all of
38 which contribute to the scenery of the area. A paved two-lane asphalt road runs through the
39 Owyhee River below the Dam ACEC, paralleling the river.²⁸⁶

40

²⁸⁶ B2HAPPDoc3-20 ASC 12_Exhibit L_Protected Areas_ASC 2018-09-28, Page L-39. See also ASC Exhibit L,
Attachment L-3, Section 3.20.

Oregon Energy Facility Siting Council

1 Citing BLM’s 2002 Southeastern Oregon Resource Management Plan, in ASC Exhibit L the
2 applicant explains the relevant and important values of the Owyhee River below the Dam ACEC
3 are identified as “high scenic values of diverse landscape elements in a substantially natural
4 setting, a special status plant species (Mulford’s milkvetch), the rare presence of a black
5 cottonwood gallery in a riverine system, and the combined wildlife values of diverse habitat
6 types supporting a large number of wildlife species and an important migratory corridor for
7 neotropical birds.” The Owyhee River below the Dam ACEC receives some of the highest
8 recreational use within the Southeastern Oregon planning area and is also designated as a
9 Special Recreation Management Area. The area is managed for visual resources pursuant to
10 VRM Class II objectives under the Southeastern Oregon Resource Management Plan.²⁸⁷

11
12 As described in ASC Exhibit L, in evaluating alternatives for the proposed transmission line, the
13 applicant concluded that, as originally proposed, the transmission line could potentially result in
14 significant visual impacts to the Owyhee River ACEC. Consequently, mitigation options were
15 considered aimed at minimizing adverse impacts, including: (1) relocating the 175-foot tower to
16 an alternate location (Option 1); and (2) reducing the height of the structure and moving it to
17 an alternate location (Option 2). As described below, the proposed facility incorporates Option
18 1 and is now located to the north of the previous proposal, aligned with the existing utility
19 corridor administered by the BLM.²⁸⁸

20
21 The proposed facility would be approximately 249 feet outside of the Owyhee River Below the
22 Dam ACEC. Two structures would be visible from the Lower Owyhee Canyon Watchable Wildlife
23 Area interpretive site. The structures would be sited approximately 0.75-1.0 mile from the
24 interpretive site. As described by the applicant, the geometrical form and smooth texture of the
25 tower, though visible, would introduce weak contrast against the surrounding steep to rolling
26 hills and valley walls, brown to red color, and rough texture of the rock. Because of the steep
27 canyon walls and enclosed landscape character at the interpretive site, the applicant concludes
28 the towers would appear “subordinate” on the landscape. The application includes a
29 photosimulation of this location in ASC Exhibit L, Attachment L-4, Figure L-4-9 and -10.

30
31 Considering the ACEC as a whole, the applicant explains that viewers would primarily be within
32 the background distance zone, and the steep topography and winding river valley would block
33 most views of the transmission line from the middleground distance zone. The Snively Hot
34 Springs recreation site is outside of the modeled viewshed and would not be impacted.

35
36 Views of the proposed facility from Owyhee Lake Road would be primarily intermittent due to
37 screening by topography. When viewed from the interpretive site, the transmission line
38 features would be primarily behind or adjacent to the viewer, and therefore considered
39 primarily peripheral. Viewer perception would be low. The application states that the proposed
40 facility would result in long-term visual impacts to the Owyhee River below the Dam ACEC,

²⁸⁷ Id.

²⁸⁸ B2HAPPDoc3-20 ASC 12_Exhibit L_Protected Areas_ASC 2018-09-28, Page L-39.

Oregon Energy Facility Siting Council

1 which would be medium intensity as measured by medium resource change, and low viewer
2 perception. However, the Owyhee River Below the Dam ACEC would continue to provide the
3 scenic resource value and recreation opportunity identified as valued attributes of the Owyhee
4 River Below the Dam ACEC, since the transmission line features would not be visible from the
5 majority of the canyon where specific scenic features have been identified in the 2002
6 Southeastern Oregon Resource Management Plan. VRM Class II objectives would be achieved
7 within the Owyhee River below the Dam ACEC, since the landscape character and quality of the
8 resource would not change.²⁸⁹ It is also important to note that the proposed facility was
9 purposefully sited outside of the ACEC itself, and the Department understands that this
10 decision was made by the BLM and finalized on the Record of Decision (ROD). It is also noted
11 that this decision by the BLM moved the facility from public land (BLM land) onto a short
12 crossing of private land. Also, as shown on Attachment L, Figure L-3-20, the proposed facility is
13 within a BLM designated utility corridor until it must exit the corridor at the northern point of
14 the ACEC, which is the location where the proposed facility would cross Owyhee Lake Road and
15 be somewhat visible from the interpretive site; however, here, based on the BLM's decision,
16 the facility leaves public (BLM) land in order to avoid impacting the BLM ACEC, but as a
17 consequence, crosses private land. For purposes of the Council's Protected Area standard, this
18 routing decision does result in reduced visual impacts to the ACEC, but at a trade-off with
19 impacts to other resources, namely private farmland.

20
21 As described in Section IV.J., *Scenic Resources*, the BLM reclassified the area crossed by the
22 proposed facility from VRM Class II to VRM Class IV. By issuing this route in its ROD, the federal
23 agency (BLM) that administers the Management Plan for Owyhee River is authorizing the
24 placement of the proposed facility in this location indicating that it is permissible within the
25 scenic designations in the Management Plan. To the extent that the Council must consider the
26 visual impacts to a resource, decisions of land-managers who administer their management
27 plans and resource designations, the Council may consider this information in its evaluation of
28 visual impacts to protected areas. Considering that the agency that manages the Owyhee River
29 Below the Dam ACEC and has identified the Owyhee River as having significant or important
30 scenic value has also authorized the proposed facility in the location proposed in the ASC, the
31 Department considers this relevant information.²⁹⁰

32
33 Based on this analysis, and considering the proposed mitigation, the Council finds that visual
34 impacts to the protected area would be less than significant.

35

²⁸⁹ B2HAPPDoc3-20 ASC 12_Exhibit L_Protected Areas_ASC 2018-09-28, Page L-40.

²⁹⁰ B2HAPPDoc8-002 DPO Applicant Comment_IPC Stokes 2019-06-20 to 08-22.

Oregon Energy Facility Siting Council

1 *Oregon Trail ACEC - Straw Ranch 1 Parcel*

2

3 The Straw Ranch Parcel 1 is one of the seven Oregon Trail ACEC parcels within the Baker
4 Resource Management Area. There are no recreation facilities within the Straw Ranch
5 Parcel 1.²⁹¹

6

7 Existing development visible from the Straw Ranch ACEC Parcel 1 includes I-84 immediately to
8 the south, a gravel quarry to the northwest, scattered residential and ranching development,
9 gravel surface roads, and existing 69-kV and 138-kV transmission lines that cross through the
10 southern half of the Straw Ranch Parcel 1 in an east to west direction. The natural landscape
11 features are co-dominant with the development, with expansive views across the landscape in
12 all directions providing some evidence of the historic landscape of the Oregon Trail. BLM
13 ranked the scenic quality as low (class C).²⁹²

14

15 The proposed transmission towers would lower the quality of Straw Ranch Parcel 1's adjacent
16 scenery. However, this change would result in only a small reduction in scenic quality. The
17 scenic quality class would not change and the cultural landscape character would be
18 maintained, as described in Exhibit L. Viewer perception would be medium, as views of the
19 approved route would be equally head-on and peripheral and experienced generally from a
20 neutral vantage point.

21

22 As shown on ASC Exhibit L, Attachment L-3, Figure L-3-17, there are two existing transmission
23 lines that cross the parcel, and the proposed facility was purposefully routed to the north of
24 and to avoid directly crossing the Straw Ranch 1 ACEC. Historic, Cultural, and Archaeological
25 Resources Condition 1 would require that the proposed facility avoid direct impacts to Oregon
26 Trail and National Historic Trail resources. Additionally, Historic, Cultural, and Archaeological
27 Resources Condition 2, requires the submission of Attachment S-9, a final Historic Properties
28 Management Plan (HPMP). The HPMP includes applicant-represented mitigation measures
29 which include but are not limited to, the purchase of a conservation easement or land
30 acquisition; interpretive signage; or funding for public research or project benefiting the
31 affected area for impacted NHT/Oregon Trail segments. These types of measures, as presented
32 in Table HCA-4b of this order, would be consistent with Council's definition of mitigation (OAR
33 345-001-0010(33) and would therefore mitigate visual impacts within the shared viewshed of
34 the Straw Ranch parcel and the trail segment. The BLM, the agency that manages the Straw
35 Ranch 1 ACEC has approved the facility in this location. Based on this analysis, the Council finds
36 that visual impacts to the protected area would be less than significant

²⁹¹ B2HAPPDoc3-20 ASC 12_Exhibit L_Protected Areas_ASC 2018-09-28, Section 3.5.6. See also Exhibit L,
Attachment L-3, Section 3.17.

²⁹² Id.

Oregon Energy Facility Siting Council

1

2

Oregon Trail ACEC – Birch Creek Parcel

3

4 The Birch Creek Parcel of the Oregon Trail ACEC includes 119 acres encompassing the Oregon
5 National Historic Trail. It is located in Malheur County, approximately two miles south of
6 Farewell Bend and is an important landmark of the National Historic Oregon Trail. This segment
7 of the trail was historically used as a camping area on approach to the Snake River at Farewell
8 Bend. Features at the site include a parking turnout, a wagon rut swale within a fenced
9 enclosure, a short trail adjacent to the ruts, and interpretive panels. The area around the Birch
10 Creek Parcel is characterized by a mixture of privately owned rangeland and federal lands
11 managed by the BLM. The Birch Creek Parcel has a historic landscape character because of the
12 Historic Oregon Trail and relative lack of additional development in the foreground. A wind
13 power facility is present on the ridge to the north and is visible from the ACEC. The BLM Visual
14 Resource Management (VRM) system characterizes the overall scenic quality low (class C), due
15 to the simplicity and uniformity of land form, colors and textures of the landscape. Viewers
16 include tourists and historic trail enthusiasts.²⁹³

17

18 The proposed facility in this area would include the rebuild of 1.1 miles of the existing Quartz to
19 Weiser 138-kV transmission line to a new ROW, and the 500 kV proposed transmission line
20 would be located in the existing 138-kV transmission line ROW, which is owned and operated
21 by the applicant. In proposing to site the proposed transmission line at this location, and to
22 reduce visibility from the ACEC parcel, the applicant has located the line as far north as feasible
23 without encroaching on active agricultural areas.²⁹⁴ The applicant has included visual
24 photosimulations of the proposed facility in the area of Birch Creek ACEC, included in ASC
25 Exhibit L, Attachment L-4, Figures L-4-7 and 8. To further reduce visibility, the applicant
26 proposes to use shorter stature H-frame structures ranging in height from 65 to 100 feet for
27 towers between MP 198 and MP 199. This structure type, combined with constructing towers
28 at lower elevations than the ACEC, would minimize the proportion of the facility that could be
29 viewed from the ACEC due to screening by topography.²⁹⁵ To ensure compliance with this
30 proposal, Scenic Resources Condition 4 would require the applicant to incorporate these
31 mitigation measures. Additionally, Historic, Cultural, and Archaeological Resources Condition 2,
32 requires the submission of Attachment S-9, a final Historic Properties Management Plan
33 (HPMP). The HPMP includes applicant-represented mitigation measures which include but are

²⁹³ B2HAPPDoc3-20 ASC 12_Exhibit L_Protected Areas_ASC 2018-09-28, Section 3.5.6 and Section 3.6.2 See also
ASC Exhibit L, Attachment L-3, Section 3.13.

²⁹⁴ Upon review of a draft of the ASC, the Department requested that the applicant consider “potential mitigation
measures such as alternative structure finishes (e.g., natina finish) and alternative structure types (e.g., H-frame)
and then prepare visual simulation and re-conduct the impact assessment to scenic resources at Birch Creek
ACEC.” ASC Exhibit L, pages L-45 through L-46. As discussed in detail in ASC Exhibit L, pages L-46 through L-47,
the applicant evaluated different types and locations of structures and, ultimately, determined that the
proposed “Birch Creek North Route” would effectively mitigate impacts and ensure no adverse visual impacts on
this protected area.

²⁹⁵ B2HAPPDoc3-20 ASC 12_Exhibit L_Protected Areas_ASC 2018-09-28, Section 3.5.6.

Oregon Energy Facility Siting Council

1 not limited to, the purchase of a conservation easement or land acquisition; interpretive
2 signage; or funding for public research or project benefiting the affected area for impacted
3 NHT/Oregon Trail segments. These types of measures, as presented in Table HCA-4b of this
4 order, would be consistent with Council's definition of mitigation (OAR 345-001-0010(33) and
5 would therefore mitigate visual impacts within the shared viewshed of the Birch Creek Parcel
6 and the trail segment.

7
8 With its proposed mitigation measures, views of the towers would still primarily be head-on
9 and experienced by both stationary and transient viewers. The applicant's analysis indicates
10 that, though visible, the 500 kV transmission towers would not substantially lower the quality
11 of the adjacent scenery outside the Birch Creek ACEC Parcel. The landscape character would
12 remain historic due to the prominence of natural features in the viewshed; and the overall
13 scenic quality of the landscape would remain low ("class C"). Because the proposed facility
14 would be sited outside the Birch Creek ACEC Parcel, there would be no changes to the
15 landscape within the boundary of the Birch Creek ACEC Parcel. The proposed facility would
16 conform to VRM Class II objectives within the Birch Creek Parcel, and is therefore consistent
17 with BLM's VRM direction to protect visual values within the Birch Creek Parcel.²⁹⁶ As discussed
18 elsewhere in the Protected Area and Scenic Resources sections of this order, the BLM approved
19 the proposed facility route in this area and amended the Southeastern Oregon Resource
20 Management Plan to reclassify the area potentially impacted by the proposed facility from VRM
21 Class III to VRM Class IV. The Department considers this relevant information for Council to
22 consider in its evaluation of the applicable standards.²⁹⁷ Additionally, as shown on ASC Exhibit L,
23 Attachment L-3, Figure L-3-13, the proposed facility in this area exits a BLM designed utility
24 corridor just east of the ACEC; the proposed facility would then utilize the existing 138 kV
25 corridor so as to not create a new ROW, and then the proposed facility trends
26 northwest/southeast in order to reenter the BLM utility corridor along I-84. In this area, the
27 Department concludes that the proposed facility has been sited to reduce impacts to the Birch
28 Creek ACEC parcel, while reducing impacts to other lands (including farming and sage grouse
29 habitat in this area) as well as staying along the BLM utility corridor near I-84.²⁹⁸ Additionally,
30 Historic, Cultural, and Archaeological Resources Condition 1 would require that the proposed
31 facility avoid direct impacts to Oregon Trail and National Historic Trail resources. Based on this
32 analysis, and considering the proposed mitigation, the Council finds that visual impacts to the
33 protected area would be less than significant.

34
35 *Oregon Trail ACEC – Tub Mountain Parcel*

36
37 The Oregon National Historic Trail Area of Critical Environmental Concern (ACEC) – Tub
38 Mountain Parcel is a long, narrow geographic area located in northeastern Malheur County.
39 The Tub Mountain Parcel includes approximately 5,900 acres of BLM-administered lands. The

²⁹⁶ B2HAPPDoc3-20 ASC 12_ Exhibit L_Protected Areas_ASC 2018-09-28, Attachment L-3, Section 3.13.

²⁹⁷ B2HAPPDoc8-002 DPO Applicant Comment_IPC Stokes 2019-06-20 to 08-22.

²⁹⁸ Id. ASC Exhibit L, Attachment L-3, Figure L-3-13.

Oregon Energy Facility Siting Council

1 Tub Mountain Parcel includes one interpretive site at Alkali Springs, which was the “nooning”
2 spot for wagon trains leaving Vale. The Tub Mountain Parcel is remote and accessible only by
3 local gravel roads. The Tub Mountain Parcel is managed under the BLM’s Southeastern Oregon
4 Resource Management Plan to maintain the integrity of the historic landscape; scenery is
5 considered a valued attribute. BLM manages this area according to VRM Class II objectives,
6 meaning that the change in landscape character should be low and the existing landscape
7 character retained within the VRM Class II boundary.²⁹⁹

8
9 The proposed facility would traverse along the eastern and southern boundary of the Tub
10 Mountain Parcel at a distance of 0.5 mile at its closest point, approximately 1.5 miles east of
11 the Alkali Springs interpretive site. The transmission towers and conductors would be partially
12 screened from view by rolling terrain in the foreground. The transmission towers would be the
13 primary source of visual contrast experienced from the Tub Mountain Parcel.

14
15 Viewers from Alkali Springs would have views of the approved route transmission towers to the
16 east, which would be partially blocked by vegetation with the result that the proposed towers
17 would appear co-dominant with the landscape and produce moderate visual contrast. While
18 traveling along Old Oregon Trail Road or the Oregon Trail route, the proposed facility would be
19 generally located to the east, and most towers would either not be visible or only the top
20 portions would be visible. Some towers would be sky-lined and some “backdropped” depending
21 on location within the Tub Mountain Parcel, which would introduce moderate to strong visual
22 contrast. Views of the approved route would primarily be experienced from a neutral vantage
23 point and would be peripheral and intermittent due to topographic screening.

24
25 The transmission line has been sited outside the Tub Mountain Parcel, and there would be no
26 change to the landscape within the boundary of the lands managed under VRM Class II.
27 Consequently, the applicant concludes that the proposed facility would conform to the BLM
28 management standard and is consistent with BLM’s management of the Tub Mountain Parcel’s
29 visual qualities.³⁰⁰ As shown on ASC Exhibit L, Attachment L-3, Figure L-3-19, the proposed
30 facility has been sited in this area to avoid other impacts, specifically sage grouse habitat, and is
31 also located on BLM land to avoid private land. Additionally, the approved route in this area
32 connects to a BLM designated utility corridor northeast of the Tub Mountain ACEC near I-84
33 Highway, and the location of the route minimizes impacts to multiple resources, recognizing
34 that there would be visual impacts to the Tub Mountain ACEC. Historic, Cultural, and
35 Archaeological Resources Condition 1 would require that the proposed facility avoid direct
36 impacts to Oregon Trail and National Historic Trail resources.

37
38 Additionally, the Alkali Springs Trail Segment is discussed in Section IV.K., Historic, Cultural, and
39 Archaeological Resources and addressed in Historic, Cultural, and Archaeological Resources
40 Condition 2, which requires the submission of Attachment S-9, a final Historic Properties

²⁹⁹ Id. See also ASC Exhibit L, Attachment L-3, Section 3.19.

³⁰⁰ Id.

Oregon Energy Facility Siting Council

1 Management Plan (HPMP). The HPMP includes applicant-represented mitigation measures
2 which include but are not limited to, the purchase of a conservation easement or land
3 acquisition; interpretive signage; or funding for public research or project benefiting the
4 affected area for impacted NHT/Oregon Trail segments. These types of measures, as presented
5 in Table HCA-4b of this order, would be consistent with Council's definition of mitigation (OAR
6 345-001-0010(33) and would therefore mitigate visual impacts within the shared viewshed of
7 the Alkali Springs Trail Segment. The BLM, the manager of Tub Mountain ACEC and the land
8 upon which the approved route is located in this area (which is not Tub Mountain ACEC) has
9 approved the proposed facility route via its ROD. Based on this analysis, the Council finds that
10 visual impacts to the protected area would be less than significant.

11

12 *Farewell Bend State Recreation Area*

13

14 Farewell Bend State Recreation Area is an Oregon state park administered by OPRD. It is
15 located about 3 miles southeast of Huntington in Baker County on the western shore of
16 Brownlee Reservoir (Snake River). Although there is no management plan for the Farewell Bend
17 State Recreation Area, OPRD includes scenery as one of the park's attributes for visitor
18 enjoyment; therefore, visual resources are considered a valued attribute to this resource.³⁰¹

19

20 The applicant states that the proposed facility would have "medium magnitude" impacts from
21 the proposed facility, specifically from 500-kV towers placed approximately 0.7 mile from the
22 Farewell Bend State Recreation Area, to the west and southwest of the park. The structures
23 would introduce moderate visual contrast and appear "co-dominant."

24

25 As mitigation for the potential visual impacts to Birch Creek, located south of Farewell Bend, in
26 this area the applicant proposes to use H-Frame structures with heights of 65 to 100 feet in the
27 segment from MP 197.9 to MP 199.1 to reduce the scale of the structures (Scenic Resources
28 Condition 4). Although developed for impacts to Birch Creek, impacts to the Farewell Bend
29 protected area are also minimized by the reduced scale of these structures.

30

31 Views of the proposed transmission towers would be head-on and peripheral, depending on
32 where the viewer is located within the Farewell Bend State Recreation Area, and would
33 generally be experienced from a neutral vantage point such that viewer perception would be
34 medium. Views of the Brownlee Reservoir from the Farewell Bend State Recreation Area, the
35 primary scenic attribute, would not be affected. As is further described in Attachment L-3,
36 Section 3.6, and shown on Figure L-3-6, the primary views at the park are to the reservoir
37 (Snake River), while the proposed facility would be away from the reservoir and "behind" a
38 person looking towards the reservoir. Additionally, as shown on Figure L-3-6, I-84 is between
39 the park and the proposed facility.³⁰² Based on this analysis, the Council finds that visual
40 impacts to the protected area would be less than significant.

³⁰¹ Id. ASC Exhibit L, Attachment L-3, Section 3.6.

³⁰² Id.

Oregon Energy Facility Siting Council

1
2
3
4
5
6
7
8
9
10
11
12
13
14
15
16
17
18
19
20
21
22
23
24
25
26
27
28
29
30
31
32
33
34
35
36

Oregon Trail ACEC - Powell Creek Parcel

The Powell Creek Parcel is one of the seven Oregon Trail ACEC parcels within the Baker Resource Management Area and is located slightly east of I-84, approximately 0.6 mile southeast of Dixie and 5 miles north of Lime, in Baker County.³⁰³

The Powell Creek Parcel sits slightly above I-84 and the Burnt River. Existing development includes I-84 and existing 69- and 138-kV transmission lines located approximately 0.3 mile to the west of the Powell Creek Parcel, and existing gravel-surfaced roads that travel through the Powell Creek Parcel and along the western boundary. The application describes that this existing development competes for visual attention with the natural features of the landscape and is co-dominant. The landscape provides some evidence of the historic landscape of the Oregon Trail. The scenic quality of the existing landscape for the Oregon Trail ACEC – Powell Creek Parcel is considered low (class C) by the BLM.³⁰⁴

The proposed facility would be located about 1.2 miles to the east of the Powell Creek Parcel. However, as described in ASC Exhibit L, views of the approved route would be largely shielded by topography between the ACEC parcel and the facility. Improvements would be made to an existing road located to the southwest of the parcel, across I-84. An approximately 735-acre multi-use area would be located to the southwest along Rye Valley Road. Three sky-lined towers would appear prominent on the ridgeline, as these structures support the span of the conductor across Rye Valley Road.³⁰⁵

The Powell Creek Parcel was designated to preserve the unique historic resource of the Oregon Trail, and visual qualities within this geographic area. Although the transmission line would result in visual impacts to some locations at the Powell Creek Parcel, the applicant's assessment is that these impacts would not preclude its ability to provide the scenic value for which it was designated.³⁰⁶ As is shown on Exhibit L, Attachment L-3, Figure L-3-16, the Power Creek Parcel is located across I-84 from the proposed facility. Additionally, Historic, Cultural, and Archaeological Resources Condition 1 would require that the proposed facility avoid direct impacts to Oregon Trail and National Historic Trail resources. Additionally, while the large MUA would be visible during construction, after construction was completed the MUA would be restored. Based on this analysis, the Council finds that visual impacts to the protected area would be less than significant.

³⁰³ B2HAPPDoc3-20 ASC 12_Exhibit L_Protected Areas_ASC 2018-09-28, Section 3.5.6. See also Exhibit L, Attachment L-3, Section 3.16.

³⁰⁴ Id.

³⁰⁵ Id.

³⁰⁶ Id.

Oregon Energy Facility Siting Council

1 *Umatilla National Wildlife Refuge*

2
3 The Umatilla National Wildlife Refuge is part of the Mid-Columbia River National Wildlife
4 Refuge complex in Morrow and Umatilla Counties. The Umatilla National Wildlife Refuge is
5 managed under the Umatilla National Wildlife Refuge Comprehensive Conservation Plan. The
6 first priority of each refuge, according to the comprehensive plan, is to conserve, manage, and
7 if needed, restore fish and wildlife populations and habitats. Scenery is not specifically
8 identified as a valued attribute for which the area was designated a National Wildlife Refuge.

9
10 The Columbia River is located along the northern boundary of the Umatilla National Wildlife
11 Refuge. Existing 500- and 230-kV transmission lines run north and south of the McCormack
12 Unit, located in the southeast portion of the Umatilla National Wildlife Refuge, along with
13 several major highways, including I-84 to the south.³⁰⁷

14
15 The proposed facility would be located approximately 1.3 miles from the National Wildlife
16 Refuge. In this area the towers would be “sky-lined,” meaning sited on or near a ridgeline and
17 silhouetted against the sky. It is also possible that views from the Refuge to the proposed
18 facility could include Longhorn Station. However, the facility would be partially obstructed by
19 the two existing transmission lines (BPA transmission lines) that are located between the
20 National Wildlife Refuge and the proposed transmission line. According to the comprehensive
21 plan, scenery is not considered a specific valued attribute for which the National Wildlife
22 Refuge was designated (rather, the primary purpose is to protect wildlife and habitat). It is
23 important to also note that most vantage points from the Umatilla National Wildlife Refuge to
24 the proposed facility would have to look across the Port of Morrow, urban development, state
25 route 730, a railroad, existing BPA transmission lines, and other development features.³⁰⁸ Based
26 on the analysis presented here, the Council finds that visual impacts to the protected area
27 would be less than significant.

28
29 *Powder River Wild and Scenic River*

30
31 The Powder River is designated as a scenic river for 11.7 miles, covering 2,385 acres, from the
32 Thief Valley Dam to Oregon Highway 203 within the BLM Vale District, in Baker County. Scenery
33 is identified as an “Outstandingly Remarkable Value” for this segment of the river. As the
34 applicant explains, the Powder River flows through a rugged canyon with scenic geologic
35 formations. Recreation opportunities include boating in the spring, fishing, and hunting,
36 although access is limited. The Wild and Scenic Rivers segment is located within the Powder
37 River Canyon ACEC.³⁰⁹

³⁰⁷ Id.

³⁰⁸ Id. See also ASC Exhibit L, Attachment L-3, Section 3.2.

³⁰⁹ Id.

Oregon Energy Facility Siting Council

1 The applicant states that the proposed facility would have medium magnitude impacts
2 associated with 500-kV towers, but that the towers would be located at distances of 1.6 miles
3 or more. These medium magnitude impacts would be limited to the uplands portion of the river
4 and ACEC, and not affect the scenery within the river canyon itself, from which no visibility of
5 the proposed facility is anticipated. The proposed facility would lower the quality of adjacent
6 scenery in upland portions of the resource; however, the overall scenic quality and landscape
7 character would not change, and resource change would be medium. Viewers would primarily
8 be located near the bottom of the canyon where the transmission line would not be visible, so
9 viewer perception would be low. As such, visual impacts of the ACEC would be medium
10 intensity, but with low intensity impacts to the river corridor, the primary location of most
11 users of the ACEC and river. The application further explains that the scenic quality of this
12 resource following construction of the proposed transmission line is the result of the combined
13 influence of the transmission line along with other “past or present actions,” including an
14 existing 230-kV transmission line, which would appear subordinate to the natural appearing
15 landscape character.³¹⁰

16
17 The Powder River Canyon ACEC was designated to preserve scenic values of the Powder River
18 Canyon. As such, if the scenic resources within the geographic boundary of the Powder River
19 Canyon ACEC are maintained, the resource values for which the Powder River Canyon ACEC was
20 designated to protect would also continue. Additionally, because recreation activities would be
21 focused near the bottom of the canyon where the transmission line would not be visible, visual
22 impacts would not disrupt recreation activities for which the Powder River Canyon ACEC is also
23 managed to protect. The proposed transmission line would not preclude the scenic
24 Outstandingly Remarkable Value for which the Powder River Canyon ACEC was designated.³¹¹
25 Based on this analysis, the Council finds that visual impacts to the protected area would be less
26 than significant.

27
28 *Powder River Canyon ACEC*

29
30 The Powder River Canyon ACEC is managed to protect raptor habitat, wildlife habitat, and
31 cultural resources and to maintain scenic qualities while allowing for compatible recreation
32 uses. The Powder River Wild and Scenic Rivers segment is located within the Powder River
33 Canyon ACEC. The Powder River Canyon ACEC includes approximately 5,880 acres.³¹² The
34 Powder River Wild and Scenic River was considered a separate protected area by the applicant,
35 and is described and evaluated above.

36
37 As explained by the applicant in Exhibit L, the 11.7 miles of the Powder River Wild and Scenic
38 Rivers segment of the Powder River flows through a rugged, incised canyon with steep walls,
39 jagged outcrops, and geologic formations recognized for their outstanding scenic quality. The

³¹⁰ Id.

³¹¹ Id.

³¹² Id. See also ASC Exhibit L, Attachment L-3, Section 3.21.

Oregon Energy Facility Siting Council

1 portion of the Powder River Canyon ACEC above the canyon appear flat to gently rolling with
2 low-growing grass and shrub vegetation that stipples the landscape. Existing development in
3 the area includes dirt roads within the Powder River Canyon ACEC and an existing 230-kV
4 transmission line visible to the west. Wind turbines are visible in the distance outside of the
5 Powder River Canyon ACEC boundary. Although there is existing development within and visible
6 from the Powder River Canyon ACEC, the landscape character is naturally appearing. The BLM
7 ranks the scenic quality of the Powder River Canyon ACEC as medium (class B).³¹³

8
9 The proposed facility would be located approximately 1.4 miles or more from the ACEC. The
10 facility would be visible from the uplands portion of the ACEC, and would not affect the scenery
11 within the canyon itself. While the proposed facility would lower the quality of the Powder
12 River Canyon ACEC's adjacent scenery in upland portions of the ACEC, viewers would primarily
13 be located near the bottom of the canyon where the approved route would not be visible, so
14 viewer perception would be low. The proposed facility would not be visible from the wild and
15 scenic river, which contains "Outstandingly Remarkable Value," and the primary importance of
16 the ACEC is protecting the value of the Powder River and particularly the wild and scenic
17 portion of the river. The proposed facility would not visually impact the wild and scenic river.³¹⁴
18 Based on this analysis the Council finds that visual impacts to the protected area would be less
19 than significant.

20
21 *Lindsay Prairie Preserve / State Natural Heritage Area*

22
23 The Lindsay Prairie Preserve/State National Heritage Area is a small preserve owned and
24 managed by The Nature Conservancy in Morrow County, south of the NWSTF Boardman. The
25 Lindsay Prairie Preserve includes approximately 377 acres and is dominated by bluebunch
26 wheatgrass and Sandberg's bluegrass, a habitat type that is extremely rare in the Columbia
27 Basin. According to The Nature Conservancy, the Preserve is not managed for scenery, and its
28 purpose is dedicated to preservation of rare grassland habitat. Therefore, scenery is not
29 considered a valued attribute for which the area was designated.³¹⁵

30
31 While the Lindsay Prairie Preserve is primarily located within a small canyon, the landscape also
32 includes a small upland plateau above the canyon. Views from the upland plateau are open and
33 panoramic; however, human development includes roads, a gravel quarry, agricultural fields, an
34 existing 69-kV transmission line along the western border, and dispersed rural development.
35 The area has a cultural landscape character. The BLM VRM ranks the scenic quality as Class C.³¹⁶

36
37 Proposed transmission towers would be located approximately 1.6 miles from the Lindsay
38 Prairie Preserve. Views from the majority of Lindsay Prairie Preserve would be experienced

³¹³ Id.

³¹⁴ Id.

³¹⁵ Id.

³¹⁶ Id. (citing 1986 BLM VRM inventory).

Oregon Energy Facility Siting Council

1 from within the canyon and would be primarily blocked and intermittent such that viewer
2 perception would be low. Scenery is not considered a valued attribute for which the area was
3 designated. Additionally, an existing BPA transmission line is in the area adjacent to the
4 preserve.³¹⁷ Based on this analysis, the Council finds that visual impacts to the protected area
5 would be less than significant.

6
7 **Conclusions of Law**

8
9 Based on the foregoing findings of fact, analysis and opinion presented in this section and in the
10 Contested Case Order, as amended by Council, for Issues SR-1, SR-2, SR-3, SR-4, SR-5, SR-6 and
11 SR-7³¹⁸, and subject to compliance with the conditions of approval, the Council concludes that,
12 taking into account mitigation, the design, construction and operation of the proposed facility,
13 including approved route and approved alternative routes, is not likely to result in significant
14 adverse impacts to any protected areas, in compliance with the Council's Protected Areas
15 standard.

16 **IV.G. Retirement and Financial Assurance: OAR 345-022-0050**

17
18 *To issue a site certificate, the Council must find that:*

19
20 *(1) The site, taking into account mitigation, can be restored adequately to a useful, non-*
21 *hazardous condition following permanent cessation of construction or operation of the*
22 *facility.*

23
24 *(2) The applicant has a reasonable likelihood of obtaining a bond or letter of credit in a*
25 *form and amount satisfactory to the Council to restore the site to a useful, non-*
26 *hazardous condition.*

27
28 **Findings of Fact**

29
30 The Retirement and Financial Assurance standard requires a finding that the facility site can be
31 restored to a useful, non-hazardous condition at the end of the facility's useful life, should
32 either the certificate holder stop construction or should the facility cease to operate.³¹⁹ In
33 addition, it requires a demonstration that the applicant can obtain a bond or letter of credit to
34 restore the site to a useful, non-hazardous condition.

35

³¹⁷ Id. See also ASC Exhibit L, Attachment L-3, Section 3.10

³¹⁸ Attachment 6: Contested Case Order (CCO) as Amended and Adopted by Council, pages 26-27, 103-119, and
261-271.

³¹⁹ OAR 345-022-0050(1).

Oregon Energy Facility Siting Council

1 *Restoration of the Site Following Cessation of Construction or Operation*

2

3 OAR 345-022-0050(1) requires the Council to find that the proposed facility site can be restored
4 to a useful non-hazardous condition at the end of the proposed facility's useful life, or if
5 construction of the facility were to be halted prior to completion. The applicant states that the
6 proposed facility's useful life is in excess of 100 years. As noted in Section IV.B., *Organizational*
7 *Expertise*, the applicant is a wholly owned subsidiary of IDACORP, Inc. Idaho Power Company
8 that was originally incorporated in 1915. The applicant explains that it designs, constructs, and
9 operates its transmission system with the intent that the system's transmission lines and
10 related facilities (including stations) will remain in service in perpetuity.³²⁰ The applicant has
11 never retired a transmission line because of the high demand for transmission services, high
12 cost of building new transmission lines, and the intrinsic value of transmission rights-of-way; it
13 rarely is logical to retire a transmission line project. The applicant explains that while
14 components of transmission facilities may be replaced over time with new materials and
15 hardware, the applicant designs, constructs, and operates the components of its transmission
16 system for indefinite service.³²¹ Because a 500 kilovolt transmission line is designed,
17 constructed, and operated to be in-service in perpetuity, the risk that the proposed facility
18 would need to be retired is low, therefore the Council concurs that a 100 year lifetime is a
19 reasonable estimated useful life for the proposed facility.³²²

20

21 As described by the applicant in ASC Exhibit W, restoring the site to a useful, nonhazardous
22 condition would involve removal of the transmission line (including all support structures,
23 conductors, overhead shield wires, and communication sites) and the following components at
24 the switching station: interconnecting bus system, switches, breakers, and instrumentation for
25 the control and protection of the equipment.³²³ The foundations for each support structure
26 would be removed to a depth of three feet below grade within land zoned EFU and to a depth
27 of one foot below grade (depending on ground slope) in all other areas.³²⁴ All structure

³²⁰ B2HAPPDoc3-40 ASC 23_Exhibit W_Retirement_ASC 2018-09-28.

³²¹ B2HAPPDoc3-40 ASC 23_Exhibit W_Retirement_ASC 2018-09-28, Section 3.1 and B2HAPPDoc3-21 ASC
13_Exhibit M_Financial Capability_ASC 2018-09-28, Section 3.2.1.

³²² Attachment 6: Contested Case Order (CCO) Amended and Adopted by Council, pages 120-122/Contested Case
Issues RFA-1 and 2. And Idaho Power Ellsworth Rebuttal Test. at 4-6. Exceptions filed for Issue RFA-1 (Gilbert)
and responses filed by Idaho Power and the Department.

³²³ The applicant explains that if the transmission line was decommissioned, the switching station would remain in
place and not be decommissioned because it would continue to be used by other transmission lines entering and
exiting the station. B2HAPPDoc19 ASC IPC Responses to ASC RAIs and Agency Comment Letters_ 2019-01-14 to
2019-04-12.

³²⁴ Except within EFU zones, removal of concrete footings to a depth of one foot below grade is appropriate
because it is more environmentally impactful to remove the concrete footings than it is to leave in place the
portion of the footing below a one-foot depth. Increasing the removal depth from one foot to three feet would
result in significantly more disturbance to the surrounding ground. Removing concrete footings to three feet
below ground in EFU lands is appropriate because it allows sufficient clearance for farming equipment and

Oregon Energy Facility Siting Council

1 locations and access roads would be restored to a useful, nonhazardous condition that would
2 be consistent with the site's zone and suitable for uses comparable to surrounding land uses.³²⁵
3 Following gravel removal at the locations of tower pads and communication stations, these
4 sites would be re-graded as necessary (for restoration of natural contours) and then re-
5 seeded.³²⁶

6
7 The majority of facility access roads would be primitive (non-graveled) overland travel roads.
8 Following construction of the primitive roads, vegetation may regrow adjacent to and within
9 the traveled roadway, and new or modified drainages may develop depending on the
10 construction and location of the roads. The applicant explains that re-grading or reshaping
11 primitive roads to match previous land contours would have the potential to create a greater
12 impact compared to leaving in place the contours that developed during the service life of the
13 transmission line. Therefore, restoration of primitive overland travel roads would consist of
14 only minimal re-grading, as well as reseeding and scarifying the road bed. In contrast, built-up
15 all-weather roads, including all communication station roads, would be fully restored. Following
16 gravel removal, built-up all-weather roads would be re-graded as necessary (for restoration of
17 natural contours) and then re-seeded.³²⁷

18
19 Even if the remainder of the facility were to be removed from service, the Hemingway
20 Substation, 230-kV line segment, and the 138-kV line segment would remain necessary for
21 operation of the larger transmission grid; therefore, these components would not be removed
22 and would remain in place following decommissioning of the rest of the facility.³²⁸

23
24 The Council's rules include several mandatory site certificate conditions relating to the
25 obligation of a certificate holder to prevent the development of conditions on the site that
26 would preclude restoration of the site and requiring a certificate holder to obtain Council
27 approval of a retirement plan in the event that the facility ceases construction or operation.
28 The mandatory conditions are as follows:

29
30 **Retirement and Financial Assurance Condition 1:** The certificate holder must prevent the
31 development of any conditions on the site that would preclude restoration of the site to a
32 useful, non-hazardous condition to the extent that prevention of such site conditions is
33 within the control of the certificate holder.

34 [GEN-RT-01, Mandatory Condition OAR 345-025-0006(7)]
35

installation of irrigation systems. Attachment 6: Contested Case Order (CCO) as Amended and Adopted by
Council, pages 121-123/Contested Case Issue RFA- 2. And Idaho Power Ellsworth Rebuttal Test. at 38-39. No
Exceptions filed for Issue RFA-2 (Carbiener).

³²⁵ B2HAPPDoc3-40 ASC 23_Exhibit W_Retirement_ASC 2018-09-28, Section 3.2.

³²⁶ B2HAPPDoc3-40 ASC 23_Exhibit W_Retirement_ASC 2018-09-28, Attachment W-1.

³²⁷ B2HAPPDoc3-40 ASC 23_Exhibit W_Retirement_ASC 2018-09-28, Section 3.2, Section 3.4, and Attachment W-1.

³²⁸ B2HAPPDoc3-40 ASC 23_Exhibit W_Retirement_ASC 2018-09-28, Section 3.4. Additionally, the Hemingway
substation in Idaho is not subject to EFSC rules.

Oregon Energy Facility Siting Council

1 **Retirement and Financial Assurance Condition 2:** The certificate holder must retire the
2 facility in accordance with a retirement plan approved by the Council if the certificate
3 holder permanently ceases construction or operation of the facility. The retirement plan
4 must describe the activities necessary to restore the site to a useful, nonhazardous
5 condition, as described in OAR 345-027-0110(5). After Council approval of the plan, the
6 certificate holder must obtain the necessary authorization from the appropriate regulatory
7 agencies to proceed with restoration of the site.
8 [RET-RT-01, Mandatory Condition OAR 345-025-0006(9)]

9
10 **Retirement and Financial Assurance Condition 3:** The certificate holder is obligated to
11 retire the facility upon permanent cessation of construction or operation. If the Council
12 finds that the certificate holder has permanently ceased construction or operation of the
13 facility without retiring the facility according to a final retirement plan approved by the
14 Council, as described in OAR 345-027-0110, the Council must notify the certificate holder
15 and request that the certificate holder submit a proposed final retirement plan to the
16 Department within a reasonable time not to exceed 90 days. If the certificate holder does
17 not submit a proposed final retirement plan by the specified date, the Council may direct
18 the Department to prepare a proposed final retirement plan for the Council's approval.

19
20 Upon the Council's approval of the final retirement plan, the Council may draw on the bond
21 or letter of credit described in OAR 345-025-0006(8) to restore the site to a useful,
22 nonhazardous condition according to the final retirement plan, in addition to any penalties
23 the Council may impose under OAR Chapter 345, Division 29. If the amount of the bond or
24 letter of credit is insufficient to pay the actual cost of retirement, the certificate holder must
25 pay any additional cost necessary to restore the site to a useful, nonhazardous condition.
26 After completion of site restoration, the Council must issue an order to terminate the site
27 certificate if the Council finds that the facility has been retired according to the approved
28 final retirement plan.
29 [RET-RT-02, Mandatory Condition OAR 345-025-0006(16)]

30
31 The mandatory condition at OAR 345-025-0006(7), which Council adopts as Retirement and
32 Financial Assurance Condition 1, requires the certificate holder to prevent the development of
33 any conditions on the site that would preclude restoration of the site to a useful, non-
34 hazardous condition to the extent that prevention of such site conditions is within the control
35 of the certificate holder. Hazardous materials that would be used during facility construction
36 and operation would be limited to oils in the shunt reactors at Longhorn station, propane tanks
37 at communication sites, and small quantities of lubricants, vehicle fuels, and herbicides used
38 during facility construction and maintenance. None of the oils in the reactors at the Longhorn
39 Station would contain polychlorinated biphenyls (PCB).³²⁹ Soil Protection Conditions 2 and 3
40 would require the applicant and its contractors to follow a Spill Prevention, Control, and

³²⁹ B2HAPPDoc3-40 ASC 23_Exhibit W_Retirement_ASC 2018-09-28, Section 3.5, and B2HAPPDoc3-13 ASC
07_Exhibit G_Materials_ASC 2018-09-28, Section 3.2.

Oregon Energy Facility Siting Council

1 Countermeasures Plan or similar type of spill prevention and management plan to minimize and
 2 address and leakage or spills of these materials during facility construction and operation,
 3 respectively.

4
 5 In Section IV.B., *Organizational Expertise* of this order, the Council finds that the applicant has
 6 the organizational expertise to construct, operate, and retire the proposed facility in
 7 compliance with that Council standard. In addition, the Council finds that the applicant meets
 8 the Council’s Soil Protection, Fish and Wildlife Habitat, and Waste Minimization standards
 9 (Sections IV.D., IV.H., and IV.N. of this order, respectively). Each of those sections impose
 10 conditions on the applicant that are designed so that the construction and operation of the
 11 proposed facility would minimize adverse impacts on the surrounding land.

12
 13 Based upon the evidence in the record, the Council finds that the applicant has the ability to
 14 restore the site to a useful, non-hazardous condition following permanent cessation of
 15 construction or operation of the proposed facility, subject to compliance with the conditions
 16 listed above.

17
 18 *Estimated Cost of Site Restoration*

19
 20 OAR 345-022-0050(2) requires the Council to find that the applicant has a reasonable likelihood
 21 of obtaining a bond or letter of credit in a form and amount necessary to restore the proposed
 22 facility site to a useful non-hazardous condition. A bond or letter of credit provides a site
 23 restoration remedy to protect the state of Oregon and its citizens if the certificate holder fails
 24 to perform its obligation to restore the site or abandons the proposed facility. The bond or
 25 letter of credit must remain in force until the certificate holder has fully restored the site.

26
 27 The applicant estimates that the total site restoration cost (calculated in 3rd Quarter 2016
 28 dollars) would be approximately \$140,779,000. A summary of the applicant’s cost estimate
 29 from ASC Exhibit W Attachment W-1 is presented in Table RFA-1, *Applicant’s Decommissioning
 30 and Site Restoration Cost Estimate* below and is attached to this order.

31
Table RFA-1: Applicant’s Decommissioning and Site Restoration Cost Estimate

General Costs	
A. PERMITS	\$49,183
B. MOBILIZATION	\$5,226,223
C. ENGINEERING	\$188,799
D. PROJECT OVERHEAD	\$1,739,946
E. HAZARDOUS MATERIALS INSPECTIONS	\$60,000
F. PROTECTION	\$173,320
General Costs Subtotal	\$7,437,471
Site Construction	
A. UTILITY DISCONNECTS	\$64,692
B. PRELIMINARY WORK	\$71,100

Oregon Energy Facility Siting Council

Table RFA-1: Applicant's Decommissioning and Site Restoration Cost Estimate

C. SITE GRADING	\$10,698,452
C. UNDERGROUND UTILITY REMOVAL	\$41,212
Site Construction Subtotal	\$10,875,456
Concrete Wrecking	
A. REINFORCED CONCRETE	\$3,791,302
B. NON-REINFORCED CONCRETE	\$0
Concrete Wrecking Subtotal	\$3,791,302
Building Wrecking	\$95,337
Steel Wrecking	\$59,658,800
Timber Wrecking	\$0
Equipment Wrecking	\$22,062,320
Load & Haul	\$5,830,000
Costs Subtotal	\$109,750,686
Specialty Contracts (subcontracted work)	\$485,400
Subtotal	\$110,236,086
Subtotal Adjusted to Current Dollars	\$112,407,253
Performance Bond @ 1%	\$1,124,073
Gross Cost (Adjusted)	\$113,531,326
Administration and Project Management @ 4%	\$4,541,253
Future Developments Contingency @ 20%	\$22,706,265
Hazardous Materials Management Contingency	\$0
Total Site Restoration Cost (Q3 2016 dollars)	\$140,778,844
Total Site Restoration Cost (rounded to nearest \$1,000)	\$140,779,000

1
2
3
4
5
6
7
8
9
10
11

The applicant used, as a starting place, the Department's former *Cost Estimating Worksheet* but provided the required updated assumptions, labor rates, and unit costs.³³⁰ The applicant estimated the number of days or hours to perform a site restoration activity, and then applied loaded crew rates from RS Means construction cost estimating data to determine the unit costs for the given activity.³³¹

Based upon the applicant's stated methods and assumptions, the loaded crew rates applied to the applicant's site restoration cost estimate include contractor overhead charges, profit, and insurance costs.³³²

³³⁰ The Department no longer maintains the *cost estimating worksheet*, and as such, the applicant's updates to labor rates, unit costs, and other assumptions was necessary to reflect more current costs.

³³¹ B2HAPPDoc3-40 ASC 23_Exhibit W_Retirement_ASC 2018-09-28, Section 3.4.

³³² Loaded crew rates include wages and benefits, per diem, equipment rates, contractor overheads, and profit. B2HAPPDoc3-40 ASC 23_Exhibit W_Retirement_ASC 2018-09-28, Section 3.4 and Attachment W-1.

Oregon Energy Facility Siting Council

1 The applicant increased the sum of all line items (cost subtotal) by one percent (1%) to account
2 for the cost of a performance bond that would be posted by the contractor as assurance that
3 the work would be completed as agreed. An additional four percent (4%) was then added as
4 contingency funds for administrative and management expenses, which are the anticipated
5 direct costs borne by the State in the course of managing site restoration and would include the
6 preparation and approval of a final retirement plan; obtaining legal permission to proceed with
7 the demolition of the facility; legal expenses for protecting the State's interests; preparing
8 specifications, bid documents, and contracts for demolition work; and managing the bidding
9 process, the negotiation of contracts, and other tasks. This administration and management
10 contingency is approximately \$4.5 million, as shown on Table RFA-1.

11

12 If it becomes necessary for the State to draw upon the bond, it might be many years in the
13 future. Other factors contribute to uncertainty; for example, different environmental standards
14 or other legal requirements might be in place in the future, new disposal sites might need to be
15 found for demolition debris, and the cost of labor and equipment available might increase at a
16 rate exceeding the standard inflation adjustment. The applicant's decommissioning and site
17 restoration cost estimate applied a 20 percent (20%) future developments contingency to
18 account for these uncertainties.

19

20 The Council reviewed the applicant's cost estimate and confirmed that the site restoration
21 tasks, unit costs, labor rates, and cost estimate assumptions constitute a reasonable site
22 restoration cost for the facility. Therefore, based on the preceding facts, the Council finds that
23 \$140,779,000 (3rd Quarter 2016 dollars) is a reasonable estimate of an amount satisfactory to
24 restore the site to a useful, nonhazardous condition.

25

26 *Ability of the Applicant to Obtain a Bond or Letter of Credit*

27

28 The applicant provided information about its financial capability in ASC Exhibit M and on the
29 record of the contested case proceeding for Issue RFA-1. To demonstrate its ability to receive a
30 financial assurance bond or letter of credit in a form approved by the Council, the applicant
31 provided a letter from Wells Fargo Bank, N.A., dated August 14, 2018 and October 12, 2021,
32 describing its "long standing" business relationship with the applicant.³³³ The 2021 letter affirms
33 that the bank would be highly interested in arranging a syndicated letter of credit for the facility
34 in an amount up to \$141 million for a period not to exceed five years. The letter does not

³³³ Mandatory Condition OAR 345-025-0006(8) requires the certificate holder to submit a bond or letter of credit in a form and amount satisfactory to the Council to restore the site to a useful, non-hazardous condition. Council interprets "form" to include the bond or letter of credit as well as the issuing financial institution as a component of the form of the financial assurance. See May 15, 2015 EFSC Meeting Item D - Financial Assurance Staff Memo and Final EFSC Minutes 2015-05-14-15.

Oregon Energy Facility Siting Council

1 constitute a commitment from Wells Fargo to issue the letter of credit.³³⁴ Wells Fargo is on the
2 Council's list of pre-approved financial institutions.

3
4 As previously discussed, the Council finds that a cost of \$140,779,000 (3rd Quarter 2016 dollars)
5 is a reasonable estimate of an amount satisfactory to restore the site to a useful, nonhazardous
6 condition. The applicant proposes that the amount of bond or letter of credit required at any
7 given time be commensurate with the level of risk that the facility would be abandoned or
8 retired. The applicant argues that there is almost no risk that the facility would ever be retired,
9 for the following reasons:³³⁵

- 10 • The facility would be designed, constructed, and operated to be in service in perpetuity
11 (with repair and replacement as needed throughout the life of the facility);
- 12 • Transmission line retirements occur only when a line is re-routed and are therefore
13 extremely rare;
- 14 • The facility would remain a valuable resource necessary to serve the region: The federal
15 Interagency Rapid Response Team for Transmission identified the proposed facility as one
16 of seven nationally significant transmission projects, the proposed facility is a part of the
17 Western Electric Coordinating Council regional foundational transmission projects, and the
18 Public Utility Commission of Oregon (OPUC) acknowledged the need for the facility through
19 the applicant's Integrated Resource Plan. Due to the facility's value as part of the regional
20 transmission system, in the unlikely event that the applicant were to cease to exist as a
21 company, the facility would remain in service under the ownership of another entity.

22
23 The applicant further asserts that even if the facility were to eventually be retired, there is very
24 little risk that the applicant would be unable to restore the site to a useful, non-hazardous
25 condition, for the following reasons:³³⁶

- 26 • For almost 100 years the applicant has remained in business without default or
27 interruption. As a utility, the applicant provides an essential service; therefore, in the
28 unlikely event of the applicant experiencing bankruptcy, the applicant would recapitalize
29 and continue operating, or a third-party would assume control of the applicant's business
30 (including its assets, such as the proposed facility).
- 31 • Both the Idaho Public Utilities Commission (IPUC) and the OPUC set rates for utilities that
32 include the costs associated with retiring facilities that are taken out of service. The
33 applicant is a rate-regulated utility under the jurisdiction of both IPUC and OPUC; therefore,
34 the costs of retiring the applicant's facilities are recoverable through the rates charged to
35 the utility's customers.

³³⁴ B2HAPPDoc3-21 ASC 13_Exhibit M_Financial Capability_ASC 2018-09-28, Attachment M-2. Attachment 6:
Contested Case Order (CCO) as Amended and Adopted by Council, pages 121, 124 and 255-256 / Contested Case
Issue RFA- 1 (Gilbert). IPC Rebuttal Testimony, Mills, Issue RFA-1 Exhibit B. 2021-11-11. Exception filed by
Gilbert, responses filed by Idaho Power and Department.

³³⁵ B2HAPPDoc3-21 ASC 13_Exhibit M_Financial Capability_ASC 2018-09-28, Section 3.2.1.

³³⁶ B2HAPPDoc3-21 ASC 13_Exhibit M_Financial Capability_ASC 2018-09-28, Section 3.2.1.

Oregon Energy Facility Siting Council

- 1 • The applicant's ability to finance construction of the proposed facility is indicative of their
2 financial capability to decommission and remove the facility, if necessary.
- 3 • The letter from Wells Fargo shows that the applicant is reasonably likely to secure a letter of
4 credit in an amount sufficient to restore the site to a useful, non-hazardous condition.

5
6 At the same time that the applicant argues that it is highly unlikely that the facility would ever
7 be retired or that the applicant would at any time become financially incapable of restoring the
8 site to a useful, non-hazardous condition, the applicant acknowledges that some level of risk
9 remains. While the risk that the proposed facility would be abandoned during the first 50 years
10 of operation is very low, this risk is slightly increased during the construction phase of the
11 facility (with some risk that the facility could be terminated after construction commencement
12 and prior to placement in service). In addition, this risk would also be slightly increased after
13 the first fifty years of operation, when there is some probability that an unforeseen disruption
14 (major change, e.g., from technological advances affecting the Northwest power grid) would
15 result in the need to retire the facility. As a result, the applicant proposes to obtain and
16 maintain a bond or letter of credit during the facility construction phase and then again after
17 the facility has been in service for 50 years.

18
19 The applicant proposes that the amount of bond or letter of credit required during the
20 construction phase be increased on a quarterly basis throughout the estimated four-year
21 construction period (comprised of 16 quarterly periods) to generally correspond with the
22 progress made on construction of the facility. As proposed, the amount of the bond or letter of
23 credit at the beginning of any such quarterly period would be equal to the product of (a) the
24 applicant's estimated facility decommissioning costs and (b) a fraction, the numerator of which
25 would be the number of quarters that have passed since commencement of construction, and
26 the denominator of which would be 16.0 (provided that in all cases the number resulting from
27 the calculation shall not exceed 1.0). For example, at the end of the first year of construction—
28 i.e., four quarters—the amount of the bond or letter of credit would be equal to four-sixteenths
29 (4/16) of the estimated decommissioning costs. The Council agrees that the farther along
30 construction progresses, more of the facility would be on the landscape, and the greater the
31 cost would be to remove the components and restore the site. The Council further agrees that
32 adjusting the bond amount on a quarterly basis is a reasonable way to ensure that the bond
33 amount generally corresponds with the progress made on construction of the facility (and
34 therefore the amount it could cost to remove the facility from the landscape).³³⁷ Accordingly,
35 the Council adopts the following site certificate condition:

36
37 **Retirement and Financial Assurance Condition 4:** Consistent with Mandatory Condition
38 OAR 345-025-0006(8), before beginning construction of the facility, the certificate holder
39 shall submit to the State of Oregon, through the Council, a bond or letter of credit naming
40 the State of Oregon, acting by and through the Council, as beneficiary or payee. During the

³³⁷ Under Mandatory Condition OAR 345-025-0006(8), the Council may specify different amounts for the bond or letter of credit during construction and during operation of the facility.

Oregon Energy Facility Siting Council

1 construction phase (defined as the period of time from the beginning of construction as
2 defined in ORS 469.300(6) to the date when the facility is placed in service), the certificate
3 holder shall adjust the amount of the bond or letter of credit on a quarterly basis, as
4 follows:

- 5 a. The amount of the bond or letter of credit will be increased on a quarterly basis to
6 correspond with the progress of the construction of the facility at the beginning of
7 each quarter. The amount of the bond or letter of credit at the beginning of any such
8 quarterly period will be equal to the product of (i) the estimated total
9 decommissioning cost for the facility, adjusted for inflation, as specified in section (c)
10 of this condition; and (ii) a fraction, the numerator of which is the number of
11 quarters that have passed since commencement of construction, and the
12 denominator of which will be the number of quarters during which the certificate
13 holder must complete the construction phase; provided that in all cases the number
14 resulting from the calculation shall not exceed 1.0.
- 15 b. The certificate holder and the Department shall assume a four-year construction
16 phase comprising sixteen quarterly periods. Therefore, for the first quarter of the
17 construction phase, the bond or letter of credit will be maintained in an amount
18 equal to one-sixteenth (1/16) of the total estimated decommissioning cost specified
19 in section (c) of this condition. At the end of the first year of construction—i.e., four
20 quarters—the amount of the bond or letter of credit will be equal to four-sixteenths
21 (4/16) of the total estimated decommissioning costs.
- 22 c. The estimated total decommissioning cost for the facility is \$140,779,000 (3rd
23 Quarter 2016 dollars), to be adjusted to the date of issuance of the bond or letter of
24 credit, and on a quarterly basis thereafter during the construction phase. For the
25 purposes of calculating the bond or letter of credit amount required by section (a) of
26 this condition, the certificate holder shall adjust the estimated total
27 decommissioning cost using the following calculation:
- 28 i. Adjust the estimated decommissioning cost to correspond with the progress of
29 the construction of the facility at the beginning of each quarter, based on the
30 unit costs and assumptions identified in the Final Order on the ASC, Attachment
31 W-1.
- 32 ii. Adjust the estimated total decommissioning cost (expressed in Q3 2016 dollars)
33 to present value, using the U.S. Gross Domestic Product Implicit Price Deflator,
34 Chain-Weight, as published in the Oregon Department of Administrative
35 Services' "Oregon Economic and Revenue Forecast" or by any successor agency
36 and using the third quarter 2016 index value and the quarterly index value for
37 the date of issuance of the new bond or letter of credit. If at any time the index
38 is no longer published, the Council shall select a comparable calculation to adjust
39 third quarter 2016 dollars to present value.
- 40 iii. Round the result total to the nearest \$1,000 to determine the inflation-adjusted
41 estimated total decommissioning cost.
- 42 d. The certificate holder shall use an issuer of the bond or letter of credit approved by
43 the Council.

Oregon Energy Facility Siting Council

- 1 e. The certificate holder shall use a form of bond or letter of credit approved by the
2 Council. The certificate holder shall describe the status of the bond or letter of credit
3 in the annual report submitted to the Council under OAR 345-026-0080(1)(b). The
4 bond or letter of credit shall not be subject to revocation or reduction before the
5 facility has been placed in service, at which time the certificate holder must provide
6 the bond or letter of credit specified in Retirement and Financial Assurance
7 Condition 5.
- 8 f. The amount of the bond or letter of credit may be amended from time to time by
9 agreement of the certificate holder and the Department to account for adjustments
10 in the construction schedule. Subject to Department approval, the certificate holder
11 may request an adjustment of the bond or letter of credit amount based on final
12 design configuration of the facility by applying the unit costs and assumptions
13 presented in the Final Order on the ASC Attachment W-1. Such adjustments may be
14 made without amendment to the site certificate. The Council authorizes the
15 Department to agree to these adjustments in accordance with this condition.

16 [PRE-RT-01]

17

18 Once the facility is placed in service, the applicant proposes that its obligation to maintain a
19 bond or letter of credit terminate until the facility has been in service for 50 years. After the
20 facility has been in service for 50 years, the applicant proposes to begin maintaining a bond or
21 letter of credit in an amount that would increase on an annual basis for the next 50 years. As
22 proposed, in year 51 the amount of the bond or letter of credit would be set at one-fiftieth
23 (1/50) of the total estimated decommissioning costs. Each year, through the 100th year of
24 service, the bond or letter of credit would be increased by one-fiftieth (1/50) of the estimated
25 decommissioning costs. For example, in year 75, the bond or letter of credit would be
26 maintained in an amount equal to twenty-five fiftieths (25/50) or 50 percent of the estimated
27 decommissioning costs. Once the bond or letter of credit reaches an amount equal to 100
28 percent of decommissioning costs, it would remain at that level for the remainder of the
29 facility's life.³³⁸

30

31 Mandatory condition OAR 345-025-0006(8) authorizes Council to exercise discretion in
32 establishing an amount that is "satisfactory" for site restoration, and does not strictly require
33 the full decommissioning amount at all times during construction and operation requires the
34 certificate holder to maintain a bond or letter of credit in a form and amount satisfactory to the
35 Council in effect at all times until the facility has been retired.³³⁹ Indeed, OAR 345-025-0006(8)

³³⁸ B2HAPPD0c3-21 ASC 13_Exhibit M_Financial Capability_ASC 2018-09-28, Section 3.2.2.

³³⁹ Under Mandatory Condition OAR 345-025-0006(8), the certificate holder must maintain a bond or letter of credit in effect at all times until the facility has been retired. DPO Commenters Gillis, C. et al. Hearing Officer found that OAR 345-022-0050(2) and 345-025-0006(8) require the applicant to maintain a bond or letter of credit "in a form and amount satisfactory to the Council" to restore the site. Accordingly, the Hearing Officer found that the rules give the Council the discretion to approve a bond/letter of credit in an amount less than the

Oregon Energy Facility Siting Council

1 (Mandatory Condition 8), specifically authorizes the Council to “specify different amounts for
2 the bond or letter of credit during construction and during operation of the facility.” Council
3 finds that for a PUC-regulated entity proposing to construct a transmission line, the risk that the
4 facility would be abandoned or retired after construction and before 50 years of service (as
5 previously discussed) is very low. Therefore, the Council finds that the amount deemed
6 satisfactory under the standard for the first 50 years of operation is \$1; however, the Council
7 retains the authority to adjust the bond or letter of credit amount up to the full amount (i.e.
8 \$140 million in 3rd 2016 dollars adjusted to present day) at any time under the terms of the site
9 certificate.³⁴⁰

10
11 Major market disruptions could impact the continued viability of the facility or the applicant’s
12 financial condition. Therefore, the Council requires that on the fifth anniversary of the facility’s
13 in-service date, or during any off-cycle year within or during the 5-year reporting period if
14 requested by Council, and on each subsequent fifth anniversary or off-cycle year if requested by
15 Council, the certificate holder would report (5-year report) to the Department and Council on
16 the following subjects for the prior 5-year period: (a) the physical condition of the facility; (b)
17 any evolving transmission or electrical technologies that could impact the continued viability of
18 the facility; (c) the facility’s performance in the context of the larger Northwest power grid; and
19 (d) the certificate holder’s financial condition, including the certificate holder’s credit rating at
20 that time.³⁴¹

21
22 The condition requires that the 5-year report be presented to Council and include an evaluation
23 and recommendation, based on review of report results, by the Department and, if
24 appropriate, a third-party consultant.³⁴² The condition establishes that all expenses borne by
25 the Department and Council to review of the 5-year report shall be covered by the applicant as
26 part of their state permitting fees. The condition allows the Council to consider whether or not
27 the approach towards the financial assurance instrument remains appropriate and would
28 account for unforeseen shifts in the power grid or the applicant’s financial condition, as follows:
29

30 **Retirement and Financial Assurance Condition 5:** Consistent with Mandatory Condition
31 OAR 345-025-0006(8), no later than the date the facility is placed in service (the In-
32 Service Date), the certificate holder shall submit to the State of Oregon, through the

full cost of site restoration as long as that amount is *satisfactory to the Council*. The plain text of the rules allows the Council to exercise reasonable judgment in determining the appropriate form and amount of the bond or letter of credit. Attachment 6: Contested Case Order (CCO) as Amended and Adopted by Council, pages 243-245/Contested Case Issue RFA- 1 (Gilbert). IPC Rebuttal Testimony, Mills, Issue RFA-1 Exhibit B. 2021-11-11. Exception filed by Gilbert, responses filed by Idaho Power and Department.

³⁴⁰ Findings of fact, opinion and conclusions of law are incorporated by reference. Attachment 6: Contested Case Order (CCO) as Amended and Adopted by Council, pages 26, 119-124, 142, and 254-260. B2H EFSC Meeting Day 1 PCCO-PO-Exception Hearing Condensed 2022-08-29, pages 132 -160.

³⁴¹ B2HAPPDoc3-21 ASC 13_ Exhibit M_ Financial Capability_ASC 2018-09-28, Section 3.2.2.

³⁴² See 2020-03-13-Approved-January-Minutes and 2020-01-24-EFSC-Meeting-Recording Pt 1 of 2; at approx. 11:00 minutes. B2H EFSC Meeting Day 1 PCCO-PO-Exception Hearing Condensed 2022-08-29, pages 132 -160.

Oregon Energy Facility Siting Council

- 1 Council, a bond or letter of credit naming the State of Oregon, acting by and through the
2 Council, as beneficiary or payee. The certificate holder shall maintain a bond or letter of
3 credit as follows:
- 4 a. Notwithstanding subsections (b) – (g) of this condition, the Council retains the
5 authority to require the certificate holder to submit a bond or letter of credit, in a
6 timeframe identified by Council, and in an amount equal to the estimated total
7 decommissioning cost for the facility (\$140,779,000 in 3rd Quarter 2016 dollars
8 adjusted to present day value), or another amount deemed by the Council to be
9 satisfactory to decommission the facility and restore the site to a useful,
10 nonhazardous condition.
 - 11 b. From the In-Service Date until In-Service Year 51, the amount of bond or letter of
12 credit shall be \$1.00.
 - 13 c. On the 50th anniversary of the In-Service Date, the certificate holder shall begin
14 maintaining a bond or letter of credit in an amount that will increase on an annual
15 basis for the next 50 years. In year 51, the amount of the bond or letter of credit will
16 be set at one-fiftieth (1/50) of the total estimated decommissioning costs, adjusted
17 for inflation, as specified in section (e) of this condition. Each year, through the 100th
18 year of service, the bond or letter of credit shall be increased by one-fiftieth (1/50)
19 of the estimated decommissioning costs. Once the bond or letter of credit is in an
20 amount equal to 100 percent of decommissioning costs, it will remain at that level
21 for the life of the facility.
 - 22 d. On the fifth anniversary of the In-Service Date, and on each subsequent
23 quinquennial thereafter, or any year if requested by Council, the certificate holder
24 shall notify the Department 60 days prior and report to the Council in writing or in-
25 person on the following subjects for the prior 5-year reporting period: (i) the
26 physical condition of the facility; (ii) any evolving transmission or electrical
27 technologies that could impact the continued viability of the facility; (iii) the facility's
28 performance in the context of the larger power grid; and (iv) the certificate holder's
29 general financial condition, including the certificate holder's credit rating and
30 current financial statements for that 5-year reporting period. The Department shall
31 review the 5-year report and may engage its consultant in the review of the 5-year
32 report. The Department may also include other information in its evaluation of the 5
33 year-report, including but not limited to: expertise of other reviewing agencies and
34 internal Department staff, consultation with industry experts, or other consulting
35 parties. The certificate holder shall be responsible for all costs associated with
36 review of the 5-year report, in accordance with applicable rules and statutes. Based
37 on the information provided in the 5-year report, and the Department's review and
38 recommendations, the Council will consider whether the certificate holder should be
39 required to post a bond or letter of credit that varies from the financial assurance
40 requirements set forth in sections (b) and (c) of this condition. The certificate holder
41 shall be subject to Council's determination. The Council's determination may include
42 extending the date on which the certificate holder would be required to begin
43 posting the financial assurances set forth in section (c) of this condition.

Oregon Energy Facility Siting Council

- 1 e. The estimated total decommissioning cost for the facility is \$140,779,000 (3rd
2 Quarter 2016 dollars), to be adjusted to the date of issuance of the bond or letter of
3 credit in In-Service Year 51, and on an annual basis thereafter. Subject to
4 Department approval, the certificate holder may request an adjustment of the bond
5 or letter of credit amount based on final design configuration of the facility by
6 applying the unit costs and assumptions presented in the Final Order on the ASC
7 Attachment W-1. Such adjustments may be made without amendment to the site
8 certificate. The Council authorizes the Department to agree to these adjustments in
9 accordance with this condition. The certificate holder shall adjust the
10 decommissioning cost for inflation using the following calculation:
11 (i) Adjust the estimated total decommissioning cost (expressed in Q3 2016
12 dollars) to present value, using the U.S. Gross Domestic Product Implicit Price
13 Deflator, Chain-Weight, as published in the Oregon Department of
14 Administrative Services' "Oregon Economic and Revenue Forecast" or by any
15 successor agency and using the third quarter 2016 index value and the quarterly
16 index value for the date of issuance of the new bond or letter of credit. If at any
17 time the index is no longer published, the Council shall select a comparable
18 calculation to adjust third quarter 2016 dollars to present value.
19 (ii) Round the result total to the nearest \$1,000 to determine the inflation-
20 adjusted estimated total decommissioning cost.
21 f. The certificate holder shall use an issuer of the bond or letter of credit approved by
22 the Council.
23 g. The certificate holder shall use a form of bond or letter of credit approved by the
24 Council. The certificate holder shall describe the status of the bond or letter of credit
25 in the annual report submitted to the Council under OAR 345-026-0080(1)(b). The
26 certificate holder shall maintain a bond or letter of credit in effect at all times as
27 described in this condition and Retirement and Financial Assurance Condition 4 until
28 the facility has been retired.

29 [OPR-RT-01]

30

31 Subject to compliance with Retirement and Financial Assurance Conditions 1 through 3, the
32 Council finds that the proposed facility can be restored adequately to a useful, non-hazardous
33 condition following permanent cessation of construction or operation of the proposed facility.
34 Subject to compliance with Retirement and Financial Assurance Conditions 4 and 5, the Council
35 finds that the applicant has a reasonable likelihood of obtaining a bond or letter of credit in a
36 form and amount satisfactory to the Council to restore the site to a useful, non-hazardous
37 condition.

38

39 **Conclusions of Law**

40

Oregon Energy Facility Siting Council

1 Based on the foregoing findings of fact, analysis and opinion presented in this section and in the
2 Contested Case Order, as amended by Council, for Issues RFA-1, RFA-2 and RFA-3³⁴³, and subject
3 to compliance with the Retirement and Financial Assurance conditions, Council finds that the
4 proposed facility, including the approved route and approved alternative routes, would comply
5 with the Council's Retirement and Financial Assurance standard.

6 **IV.H. Fish and Wildlife Habitat: OAR 345-022-0060**

7

8 *To issue a site certificate, the Council must find that the design, construction and operation*
9 *of the facility, taking into account mitigation, are consistent with:*

10

11 *(1) The general fish and wildlife habitat mitigation goals and standards of OAR 635-415-*
12 *0025(1) through (6) in effect as of February 24, 2017, and*

13 *(2) For energy facilities that impact sage-grouse habitat, the sage-grouse specific habitat*
14 *mitigation requirements of the Greater Sage-Grouse Conservation Strategy for Oregon*
15 *at OAR 635-415-0025(7) and OAR 635-140-0000 through -0025 in effect as of February*
16 *24, 2017.*

17

18 IV.H.1. General Fish and Wildlife Habitat Mitigation Goals and Standards

19

20 **Findings of Fact**

21 The first part of the EFSC Fish and Wildlife Habitat standard requires the Council to find that the
22 design, construction and operation of a proposed facility is consistent with the Oregon
23 Department of Fish and Wildlife's (ODFW) habitat mitigation goals and standards, as set forth in
24 OAR 635-415-0025. The ODFW Habitat Mitigation Policy and EFSC Fish and Wildlife Habitat
25 standard create requirements to mitigate impacts to fish and wildlife habitat, based on the
26 quantity and quality of the habitat as well as the nature, extent, and duration of the potential
27 impacts to the habitat.³⁴⁴ The policy also establishes a habitat classification system based on
28 value the habitat would provide to a species or group of species. There are six habitat
29 categories; Category 1 being the most valuable and Category 6 the least valuable, as further
30 described below.

31

32 The Council's Fish and Wildlife Habitat and T&E standards do not implement federal
33 requirements. There is not a Council standard authorizing Council to impose or enforce
34 regulations related to federally listed T&E species listed under 16 USC Section 1533. ODFW
35 could make recommendations under its Fish and Wildlife Habitat Mitigation Policy based on

³⁴³ Attachment 6: Contested Case Order (CCO) as Amended and Adopted by Council, pages 26, 119-124, 142, and 254-260.

³⁴⁴ OAR 635-415-0005 defines habitat as, "...the physical and biological conditions within the geographic range of occurrence of a species, extending over time, that affect the welfare of the species or any sub-population or members of the species."

OAR 635-415-0005 defines habitat quality as, "the relative importance of a habitat with regard to its ability to influence species presence and support the life-cycle requirements of the fish and wildlife species that use it."

Oregon Energy Facility Siting Council

1 information about federally-listed T&E species, which would then be implemented through the
2 Council's standard. Federal wildlife laws must be adhered to by the applicant, which are under
3 the jurisdiction and authority of the United State Fish and Wildlife Service (USFWS).

4
5 The Fish and Wildlife Habitat standard also includes specific requirements for potential impacts
6 from proposed energy facilities to sage-grouse habitat. Those requirements are addressed in
7 Section IV.H.2. *Sage-Grouse Specific Habitat Mitigation Requirements* below.

8
9 The analysis area for the Fish and Wildlife Habitat standard includes all areas within the site
10 boundary; as described in Section III.B.1. *Site Boundary and Right of Way Dimensions*, the site
11 boundary generally includes a 500-foot wide area extending the length of the approved route
12 and four alternative route segments (West of Bombing Range Road Alternative 1 (3.7 miles),
13 West of Bombing Range Road Alternative 2 (3.7 miles), Morgan Lake Alternative (18.5 miles),
14 and Double Mountain Alternative (7.4 miles)) and includes over 18,000 acres.³⁴⁵

15 16 *Methodology*

17
18 The applicant's methodology for evaluating habitat quantity and quality within the analysis area
19 included a GIS-based habitat modeling tool based on Terrestrial Visual Encounter Survey (TVES)
20 data. The GIS-based habitat modeling tool was then used to identify ecological systems and
21 assign an initial habitat category based on vegetation characteristics. The applicant then
22 overlaid Washington Ground Squirrel Habitat (WAGS), raptor nest, and fish presence data
23 collected during surveys, as well as existing mapped big game ranges, onto the initial habitat
24 categorization using ArcGIS. For wildlife habitat subject to an overlay, the applicant moved that
25 habitat category "up" to the overlay category. The applicant assessed fish habitat using GIS-
26 mapping, incorporating data from the existing GIS data layers and sources such as StreamNet,
27 ODFW, and ODF. The applicant then created maps of fish-bearing streams along the approved
28 and alternative routes, which were reviewed by local biologists at ODFW, USFS, and BLM.

29
30 The applicant also conducted a literature review using the Oregon Biodiversity Information
31 Center (ORBIC) (2016), StreamNet (2016), ODFW (2005, 2012, 2015a, 2016), Oregon
32 Department of Agriculture (2016), Oregon Department of Forestry (ODF; 2013), USFS (2015),
33 BLM (2015 and 2016), watershed basin plans, the Geographic Biotic Observation (GeoBOB)
34 database (2016), the Natural Resource Information System database (USFS 2016), the Federal
35 Register, BPA, Northwest Power and Conservation Council, and the National Oceanic and
36 Atmospheric Administration Fisheries Division (NOAA Fisheries).

37
38 The applicant consulted with State and Federal Department of Fish and Wildlife Habitat staff to
39 discuss State-sensitive species with a potential to occur within the analysis area and sought
40 concurrence with State-sensitive species survey protocols. The applicant's methodology for

³⁴⁵ B2HAPPDoc ApASC Second Amended Project Order 2018-07-26 .Table 2, Page 23. B2HAPPDoc3-25 ASC 16A
Exhibit P1-5 Section 3.1. 2018-09-28.

Oregon Energy Facility Siting Council

1 identifying and evaluating impacts on fish and wildlife habitat and presence of and use by
2 species within the analysis area is described in the Revised Final Biological Survey Work Plan
3 (ASC Exhibit P1, Attachment P1-2), which includes protocols reviewed and approved by ODOE,
4 ODFW, USFS, FWS, NOAA Fisheries and BLM. The Revised Final Biological Survey Work Plan
5 contains a list of the seven agency-required biological surveys, which are listed in Table P1-1
6 and described in Attachment P1-2. The survey areas are shown in Exhibit P1, Figures P1-1
7 through P1-5 and the details of the protocols and processes of each type of survey are
8 explained in Exhibit P1.³⁴⁶

9
10 Surveys were conducted on all state and federal public lands. However, for the reasons
11 discussed below, field surveys have not yet been completed on some private lands within the
12 site boundary.

13 14 *Habitat Assessment*

15
16 The analysis area encompasses multiple general vegetation types that serve as fish and wildlife
17 habitats including (1) agriculture/developed, (2) bare ground, (3) open water/unvegetated
18 wetland, (4) riparian vegetation, (5) forest/woodland, (6) shrub/grass, and (7) wetland. ASC
19 Exhibit P1, Table P1-2 describes these general vegetation types as well as the habitat types
20 found within the analysis area.³⁴⁷

21
22 As the applicant explains in ASC Exhibit P1, agricultural/developed lands are common in
23 Morrow and Umatilla counties, and are less common in Union, Baker, and Malheur counties.
24 Bare ground, cliffs, and talus are rare in the analysis area. Open water/unvegetated wetland,
25 including streams and ponds, is also limited. Most streams in the analysis area are intermittent
26 and fed by stormwater. Riparian vegetation is associated with open water/unvegetated
27 wetlands and wetlands, and occurs between upland habitat and the edge of delineated
28 wetlands or delineated non-wetland waters. For more information on wetlands and waters of
29 the state see Section IV.Q.2., *Removal Fill Law*, of this order.

30
31 Forests are rare within the analysis area and occur primarily in the Blue Mountains region. Most
32 of the analysis area consists of shrub/grass, which differ in structure and species composition
33 depending on the ecoregion, elevation, soil conditions, moisture regimes, and fire history
34 present in the area. However, these communities typically occur on dry flats and plains, rolling
35 hills, saddles, and ridges where precipitation is low. They are dominated by forbs, grasses, and
36 shrub species. Fire has historically played an important role in maintaining grassland and
37 shrubland communities, and served as a cyclical disturbance regime.³⁴⁸

³⁴⁶ B2HAPPDoc3-25 ASC 16A_Exhibit P1_Wildlife_ASC_Part 1_Main thru Attach P1-6 2018-09-28. Section 3.2.3.

³⁴⁷ B2HAPPDoc3-25 ASC 16A_Exhibit P1_Wildlife_ASC_Part 1_Main thru Attach P1-6. 2018-09-28. Section 3.3.1.

³⁴⁸ B2HAPPDoc3-25 ASC 16A_Exhibit P1_Wildlife_ASC_Part 1_Main thru Attach P1-6. p. P1-22 (citing ODFW 2006 Oregon Conservation Strategy). 2018-09-28.

Oregon Energy Facility Siting Council

1 Wetlands include areas where water saturation is the dominant factor that determines the soil
2 type/development, as well as the types of plants and animals that can inhabit the area. As
3 described further in ASC Exhibit J (Waters of the State) and under the Removal Fill Law Section
4 IV.Q.2., wetlands are sparsely distributed in the analysis area, but are found in all Oregon
5 counties the proposed transmission line would cross.³⁴⁹

6
7 *Identification of Habitat within Habitat Categories*

8
9 The ODFW Fish and Wildlife Habitat Mitigation Policy assigns the six Habitat Category types
10 based on the relative importance of these habitats to fish and wildlife species.³⁵⁰ Those
11 categories are depicted in ASC Exhibit P1, Table P1-3.³⁵¹ Table P1-4 lists the acres of each
12 habitat type by ODFW habitat category.³⁵² The applicant classified each of the following habitats
13 within the analysis area in accordance with OAR 635-415-0025:

14
15 Category 1 Habitat:

- 16 • Trees or structures containing a special status raptor nest;³⁵³
- 17 • Occupied WAGS colonies, defined as a single hole or cluster of holes as well as the
18 required habitat for squirrel survival;³⁵⁴ and
- 19 • Caves that provide roosts and hibernacula for bats.

20
21 Category 2 Habitat:

- 22 • ODFW-identified elk (*Cervus canadensis nelsoni*) winter range;³⁵⁵
- 23 • ODFW-identified mule deer (*Odocoileus hemionus*) winter range;
- 24 • Bighorn sheep (*Ovis canadensis*) herd ranges;
- 25 • Areas of potential WAGS use;³⁵⁶

³⁴⁹ Id. (citing US Department of Interior 1979 Classification of Wetlands and Deepwater Habitats).

³⁵⁰ B2HAPPDoc3-25 ASC 16A_Exhibit P1_Wildlife_ASC_Part 1_Main thru Attach P1-6. In ASC Exhibit P, the applicant describes the metrics and habitat components the Applicant used to classify habitats into these six category types, based on the presence of habitat characteristics and species observations.

³⁵¹ B2HAPPDoc3-25 ASC 16A_Exhibit P1_Wildlife_ASC_Part 1_Main thru Attach P1-6. Rev 2018-09-28. Section 3.3.2.

³⁵² B2HAPPDoc3-25 ASC 16A_Exhibit P1_Wildlife_ASC_Part 1_Main thru Attach P1-6. Pp. Section 3.3.2. The applicant notes that the acreage numbers in Table P1-4 do not directly relate to impacts because portions of the analysis area would not be impacted. Rev 2018-09-28.

³⁵³ Category 1 habitat would not be impacted by the facility. Although trees or structures with raptor nests within the analysis area are designated as Category 1 habitat, the applicant omitted the acreage estimate within ASC Exhibit P Table P1-4 due to their relatively small size on the landscape.

³⁵⁴ The required habitat for squirrel survival is a 785-foot buffer around the holes in suitable habitat.

³⁵⁵ ASC Exhibit P3 further discusses elk habitat categorization at pages P3-5 (Table P3-1 (Habitat Categorization Types)).

³⁵⁶ Areas of potential WAGS use are defined as areas adjacent to and within 4,921 feet (1.5 kilometers [km]) of WAGS Category 1 habitat, but not occupied by any squirrels either for burrowing or foraging, which is of similar habitat type and quality to the adjacent WAGS Category 1 habitat;

Oregon Energy Facility Siting Council

- 1 • Fish-bearing streams;³⁵⁷
- 2 • Bat roosts and hibernacula other than cave; and
- 3 • Pygmy rabbit (*Brachylagus idahoensis*) colonies

4
5 Category 3 Habitat:

- 6 • Elk summer range,³⁵⁸
- 7 • Mule deer summer range,³⁵⁹ and
- 8 • Non-fish-bearing streams.

9
10 The applicant's habitat categorization methodology is provided in ASC Exhibit P Attachment P-
11 1, which was thoroughly reviewed during the ASC phase by ODFW, including ODFW Fish
12 Biologist Greg Apke and Sage-Grouse Mitigation Coordinator Nigel Seidel.

13
14 *Potential Impacts to Fish and Wildlife Habitat*

15
16 Construction and operation of the proposed facility would result in temporary, temporal and
17 permanent habitat impacts to Categories 2, 3, 4, 5 and 6. Impacts to Category 6 habitat do not
18 require compensatory mitigation under the Council's Fish and Wildlife Habitat standard.
19 Temporary habitat impacts would result during construction and installation of some
20 transmission line components from vegetation clearing.³⁶⁰ Temporary vegetation clearing
21 activities would encompass the entire footprint of pulling and tensioning sites, multi-use areas,

³⁵⁷ As noted in ASC Exhibit Q Table Q-3, a state-listed T&E fish species (Snake River Spring/Summer Chinook Salmon) is present within the analysis area (Grande Ronde River), and could be potentially impacted during facility construction. Based on consultation with ODFW staff, fish species can exist within degraded habitat and, even with the presence of a state-listed T&E species, does not meet ODFW's definition of Category 1 habitat under OAR 635-415-0025(1) because it is replaceable (i.e. waterways could be rehabilitated). B2HAPP Proposed Order Agency Consultation ODFW 2020-07-01.

Fish categorization is further described in the Fish Habitat Report in Attachment P1-7B. As the applicant further describes in ASC Exhibit P1, Attachment P1-1, fish presence also informed the categorization of stream habitats. The applicant assumed the presence of fish in all perennial streams and in intermittent streams if the OSDAM data indicated that the stream contained macro-invertebrates, or if ODFW biologists indicated that an intermittent stream contained fish when water is present. Following this initial incorporation of fish presence into the habitat categorization data, the applicant refined its fish presence analysis through additional coordination with ODFW and field surveys.

³⁵⁸ Elk summer range is defined by the 1999 Rocky Mountain Elk Foundation M.A.P. (Measure and Prioritize) Elk Habitat Project.

³⁵⁹ Mule deer summer range is defined by the 2002 Western Association of Fish and Wildlife Agencies Mule Deer Habitat of the Western United States.

³⁶⁰ B2HAPPDoc3-25 ASC 16A_Exhibit P1_Wildlife_ASC_Part 1_Main thru Attach P1-6 rev 2018-09-28. Section 3.5.3.2. The applicant explains that habitat cleared for construction would be restored and the duration of the impact would not exceed the life of the transmission line and, therefore, clearing vegetation followed by restoration would constitute a temporary impact to habitat. While restoration of certain habitat (e.g., forestlands) can take decades and restoration could span generations of wildlife, those impacts are considered temporary because they would last less than the life of the transmission line, which is expected to be in place indefinitely.

Oregon Energy Facility Siting Council

1 and light-duty fly yards. Vegetation clearing would also occur around the perimeter of
 2 permanent facilities including transmission structures, the Longhorn station, communication
 3 stations, and access roads. Temporary habitat impacts would vary in duration based on
 4 recovery time but would be expected to last for less than the operational lifetime of the
 5 proposed facility (e.g. general recovery time for: grasslands is 3 to 7 years; shrublands is 30 to
 6 100 years; forested and woodlands is 50 to many hundreds of years). Temporary impacts to
 7 habitat requiring a longer restoration timeframe (+ five years) are considered temporal impacts
 8 and typically require additional mitigation beyond revegetation to account for the loss of
 9 habitat function and values from the time of impact to the time when the restored habitat
 10 provides a pre-impact level of habitat function.

11
 12 Permanent impacts are defined as impacts that would exist for the operational life of the
 13 proposed facility and would result from placement of permanent facility structures and ongoing
 14 vegetation management within the right-of way determined necessary to protect the proposed
 15 facility from vegetation encroachment and hazards.

16
 17 As presented in Table FW-1, *Estimated Temporary and Permanent Habitat Impacts and*
 18 *Proposed Mitigation – Approved Route*, the facility would temporarily disturb approximately
 19 2,123, 345, 165 and 329 acres of Category 2, 3, 4 and 5 habitat, respectively, resulting in
 20 temporary and temporal habitat impacts.³⁶¹ The proposed facility would permanently disturb
 21 approximately 883, 489, 26 and 43 acres of Category 2, 3, 4 and 5 habitat, respectively. While
 22 the applicant requests Council approval of the proposed and four alternative route segments,
 23 the approved route represents the greatest permanent and temporary habitat impacts.
 24 Nonetheless, temporary and permanent impacts from the alternative route segments are
 25 presented in Table FW-2: *Estimated Temporary and Permanent Habitat Impacts and Proposed*
 26 *Mitigation – Alternative Route Segments*. All Category 1 habitat would be avoided; there are no
 27 proposed facility components that would destroy or remove any trees with active raptor nests;
 28 and no components proposed to be located within WAGS category 1 habitat.³⁶²
 29

**Table FW-1: Estimated Temporary and Permanent Habitat Impacts and Proposed Mitigation –
 Approved Route**

Habitat Category and Vegetation Type	Approved Route		Mitigation ²	
	Temporary	Permanent	Temporal	Permanent
	Acres		Acres	
<i>Category 2</i>				
Agriculture/Developed ¹	95.0	10.6	>1 acre: 1 acre	>1 acre: 1 acre

³⁶¹ While temporal loss applies to habitat subtypes expected to require a longer restoration timeframe, and therefore would apply to impacted sagebrush steppe but not grasslands, the certificate holder did not delineate between habitat subtypes to be temporarily impacted and provides mitigation for temporal loss for Category 2, 3 and 4 regardless of habitat subtype.

³⁶² B2HAPPDoc3-25 ASC 16A_Exhibit P1_Wildlife_ASC_Part 1_Main thru Attach P1-6 rev 2018-09-28. Section 3.5.1. The applicant's avoidance of WAGS Category 1 habitat is further described in ASC Exhibit Q (Threatened and Endangered Species) and evaluated under the Threatened and Endangered Species Standard.

Oregon Energy Facility Siting Council

Table FW-1: Estimated Temporary and Permanent Habitat Impacts and Proposed Mitigation – Approved Route

Habitat Category and Vegetation Type	Approved Route		Mitigation ²	
	Temporary	Permanent	Temporal	Permanent
	Acres		Acres	
Bare Ground	2.0	0.3		
Forest/Woodland	6.8	536.1		
Open Water/Wetlands	1.0	0.5		
Riparian Vegetation	0.6	0.4		
Shrub/Grassland	1,990.9	334.2		
Subtotal =	2,123.1	882.7	> 2,123	> 883
Category 3				
Agriculture/Developed	10.1	0.8	<1 acre: 1 acre	1 acre: 1 acre
Bare Ground	0.3	0.1		
Forest/Woodland	16.0	458.0		
Open Water/Wetlands	0.4	0.1		
Riparian Vegetation	5.5	0.1		
Shrub/Grassland	312.4	29.9		
Subtotal =	344.6	489.1	345	489
Category 4				
Shrub/Grassland	165.3	26.1	<1 acre: 1 acre	1 acre: 1 acre
Subtotal =	165.3	26.1	165	26
Category 5				
Shrub/Grassland	329.3	43.3	0	<1 acre: 1 acre
Subtotal =	329.3	43.3	329	43
Category 6				
Agriculture/Developed	310.5	259.8	0	0
Subtotal =	310.5	259.8	0	0
Total Estimated Habitat Mitigation Area (Cat 2, 3, 4 and 5) =	> 4,403 Acres			
Notes:				
2. Category 2 agriculture habitat type includes areas that appear to be in CRP within elk or mule deer winter range.				
3. The applicant proposes compensatory mitigation, in addition to revegetation, to mitigate for temporal habitat loss, regardless of habitat recovery period.				
Source: ASC Exhibit P, Attachment P1-6 Table 1				

- 1
- 2 As presented in Table FW-2, *Estimated Temporary and Permanent Habitat Impacts and*
- 3 *Proposed Mitigation – Alternative Route Segments*, there are no new habitat types or
- 4 categories impacted by the alternative route segments that would not also be impacted by the
- 5 approved route.

Oregon Energy Facility Siting Council

1

Table FW-2: Estimated Temporary and Permanent Habitat Impacts and Proposed Mitigation – Alternate Route Segments

Habitat Category and Vegetation Type	West of Bombing Range Road Alternative 1		West of Bombing Range Road Alternative 2		Morgan Lake Alternative		Double Mountain Alternative	
	Temporary	Permanent	Temporary	Permanent	Temporary	Permanent	Temporary	Permanent
Acres								
<i>Category 2</i>								
Bare Ground	-	-	-	-	-	-	2.0	0.5
Forest/Woodland	-	-	-	-	68.1	12.5	-	-
Open Water/Wetlands	-	-	-	-	0.0	0.0	0.0	0.0
Riparian Vegetation	-	-	-	-	0.0	0.0	-	-
Shrub/Grassland	6.3	0.4	6.3	0.4	137.9	19.3	21.9	1.2
Subtotal =	6.3	0.4	6.3	0.4	206.1	31.9	23.9	1.6
<i>Category 3</i>								
Bare Ground	-	-	-	-	-	-	0.1	0.0
Forest/Woodland	-	-	-	-	31.4	5.8	-	-
Open Water/Wetlands	0.0	0.0	0.0	0.0	0.0	0.0	0.0	0.0
Riparian Vegetation	-	-	-	-	-	-	-	-
Shrub/Grassland	0.0	0.0	0.8	0.8	-	-	36.5	3.5
Subtotal =	0.0	0.0	0.8	0.8	31.4	5.8	36.6	3.5
<i>Category 4</i>								
Shrub/Grassland	4.9	0.7	6.2	1.2	-	-	15.8	2.5
Subtotal =	4.9	0.7	6.2	1.2	-	-	15.8	2.5
<i>Category 5</i>								
Shrub/Grassland	13.4	2.5	5.7	1.7	-	-	57.3	16.3
Subtotal =	13.4	2.5	5.7	1.7	-	-	57.3	16.3
<i>Category 6</i>								
Agriculture/Developed	2.3	1.6	1.9	1.5	0.3	15.5	0.1	4.8
Subtotal =	2.3	1.6	1.9	1.5	0.3	15.5	0.1	4.8
0.0 = less than 0.05 acre; “-“ = 0								
Source: ASC Exhibit P, Attachment P1-6 Table 1								

2

Oregon Energy Facility Siting Council

1 Retirement of the proposed facility would involve activities and equipment similar to those that
2 would be used during construction. Therefore, potential impacts on fish and wildlife habitat
3 during retirement would be similar to the temporary impacts described for construction.

4
5 *Proposed Habitat Mitigation – Temporary and Permanent Impacts*

6
7 The applicant proposes to reclaim areas temporarily cleared for construction activities, and not
8 encompassed by components or not needed for normal transmission line operation and
9 maintenance, through measures described in the applicant's draft Reclamation and
10 Revegetation Plan (Reclamation and Revegetation Plan, Attachment P1-3 of this order). The
11 applicant describes that, if the facility were retired, temporary impacts resulting from
12 decommissioning activities would also be restored in accordance with the measures included in
13 the draft Reclamation and Revegetation Plan.

14
15 *Reclamation and Revegetation Plan*

16
17 The applicant's draft Reclamation and Revegetation Plan identifies pre- and post-construction
18 reclamation actions based on similar habitat types but with varying species composition, or as
19 referred to by the applicant, reclamation zone.³⁶³ For example, the shrubland reclamation zone
20 contains an aggregation of desert shrub, shrub-steppe with big sage, and shrub-steppe without
21 big sage habitat types. The reclamation zones (and percentage composition within site
22 boundary) include shrublands (37 percent), grasslands (18 percent), agriculture (8 percent),
23 forest and woodland (13 percent), wetland and riparian (1 percent), and other (23 percent).³⁶⁴
24 Proposed pre-construction reclamation actions include pre-treatment of noxious weed
25 infestations of areas to be disturbed and any windrowed plant and soil materials; selective
26 clearing; and, topsoil segregation. Proposed post-construction reclamation activities include
27 management of waste materials; earthwork (slope stability, surface stability, desired
28 topographic diversity, and drainage features); topsoil replacement; seeding; alternative
29 seeding; vertical mulch/slash; weed management; signage; and, monitoring.

30
31 *Revegetation Monitoring*

32
33 As presented in the draft Reclamation and Revegetation Plan, prior to construction, the
34 applicant proposes to identify monitoring sites, including both a treatment and control site, for
35 each habitat type to be impacted by the proposed facility. The final number of monitoring sites
36 per habitat would be based on the extent and diversity of vegetation within each habitat type,
37 with an anticipated average of two to five paired monitoring sites per habitat type, to be
38 reviewed and approved by the Department in consultation with ODFW. The applicant would
39 then be obligated to monitor and report on the success of revegetation and reclamation at the

³⁶³ B2HAPPDoc3-25 Attachment P1-3 Draft Reclamation and Revegetation Plan. See Section 4.0 Reclamation Plan Methodology of draft Reclamation Plan for reclamation zone information.

³⁶⁴ B2HAPPDoc3-25 Attachment P1-3 Draft Reclamation and Revegetation Plan. "Other" includes introduced upland vegetation and burned areas; developed/disturbed; and, bare ground, cliffs, and Talus habitat subtypes.

Oregon Energy Facility Siting Council

1 identified monitoring sites; success would be measured based on percentage of desirable
2 vegetation cover and weed cover, as proposed by the applicant and amended by the
3 Department, based on ODFW comments on the DPO.³⁶⁵ Monitoring duration would vary based
4 on the identified reclamation zone and impacted habitat recovery period.

5
6 The applicant proposes to conduct annual monitoring of monitoring sites for the first 5-years
7 post-construction. As described in the draft Reclamation and Revegetation Plan Section 6.5,
8 effective monitoring is an essential element of adaptive management because it provides
9 reliable feedback on the effects of reclamation actions. If adaptive management measures are
10 determined to be necessary, monitoring data (both qualitative and quantitative) would provide
11 information on reclamation components that are deficient, such as desirable vegetation cover,
12 soil compaction, or lack of parent soil material due to erosion. Based on this information,
13 appropriate remedial reclamation actions may include measures such as supplemental seeding,
14 mulching, weed treatment, access control, herbivory prevention, and/or erosion control
15 measures. Recommendations could also include waiting to determine if favorable germination/
16 establishment conditions are expected such as ample seasonal moisture or favorable
17 temperatures.

18
19 As represented in the draft Reclamation and Revegetation Plan, if after 5 years, additional
20 reclamation actions are determined necessary by either the applicant, the Department or
21 ODFW, annual reporting would continue until reclamation actions have satisfied all success
22 criteria.³⁶⁶ If, after 5-years of annual monitoring, some sites have not attained the success
23 criteria or if at any point during the annual monitoring it is clear that reclamation cannot be
24 successful, appropriate adaptive management including additional reclamation techniques,
25 strategies, monitoring, or, if necessary, additional compensatory mitigation to account for the
26 impact.

27
28 As explained above, habitat types (reclamation zones) including shrublands and
29 forest/woodlands would be expected to recover in 30 to 100 years following disturbance, and
30 therefore, is the Department and ODFW expect that results 5-year post-construction would
31 predominately be related to the success of grassland reclamation. Based on the recovery period
32 duration for non-grassland habitats, and for clarification, the Council amends the draft
33 Reclamation and Revegetation Plan to specify (as presented in Attachment P1-3 of this order),
34 consistent with ODFW recommendations on the DPO, a long-term monitoring frequency of
35 every 1 to 2 years until vegetation is established in a similar species composition as the paired
36 control site, and then extending to every 5 to 10 years (depending on habitat vegetation) until
37 the vegetation reaches the same maturity as the paired control site.³⁶⁷

³⁶⁵ B2HAPPDoc8-13 DPO Agency Comment ODFW Reif 2019-08-21.

³⁶⁶ *Id.* On the record of the draft proposed order, ODFW recommends that, because potentially impacted habitats such as sagebrush shrubland and forests could take 10 to 50 years to recover, the applicant utilize an adaptive monitoring schedule and management plan to address potential impacts as long as necessary. Revisions incorporated into the final order to address this comment.

³⁶⁷ B2HAPPDoc8-13 DPO Agency Comment ODFW Reif 2019-08-21.

Oregon Energy Facility Siting Council

1
2
3
4
5
6
7
8
9
10
11
12
13
14
15
16
17
18
19
20
21
22
23
24
25
26
27
28
29
30
31
32
33
34
35
36
37
38
39

Revegetation Success

Attachment P1-3 draft Reclamation and Revegetation Plan Table 6 presents revegetation success criteria for designated habitat subtype zones (i.e. grasslands, shrublands, forest lands, etc.) and describes that the success criteria requires a certain percentage of desirable vegetation cover, 50 to 70 percent, compared to identified control sites, which equates to less than full restoration of temporary impacts. The applicant’s draft Fish and Wildlife Habitat Mitigation Plan (Attachment P1-6), however, provides compensatory mitigation for temporary impacts to Categories 2-4 (see Table 10 in Attachment P1-6) to mitigate for temporal habitat loss (i.e. the timeframe between the impact and successful restoration). Neither ASC Exhibit P or Attachment P1-6 define temporal loss; however, other than the applicant’s proposed compensatory mitigation for temporary Category 2 impacts, which would fully mitigate the temporary impact as a permanent impact, the compensatory mitigation for temporary impacts would not fully mitigate the impact (i.e. is less than ODFW mitigation goal per habitat category) and therefore revegetation is also required to meet the Fish and Wildlife Habitat standard.

If applicant intends to apply temporal loss to any duration of time and include in its compensatory mitigation site(s) acres for temporarily impacted Categories 2-4 habitat, for the life of the facility, the Council then agrees with applicant’s proposed success criteria – as it does not need to restore temporary impacts to pre-disturbance condition, and the temporary impact is mitigated via a combination of compensatory mitigation and revegetation. In the draft Reclamation and Revegetation Plan, the Council incorporated a requirement that the applicant provide documentation demonstrating mitigation of temporary impacts based on combination of compensatory mitigation and revegetation, if Table 6 success criteria of the plan is intended to apply.

In the alternative, if mitigation of temporary habitat impacts is not achieved through the combination of revegetation and compensatory mitigation under the HMP, based on recommendations from ODFW, the Council incorporated agency preferred success criteria including equal or better percent cover of desirable species within the monitoring sites, compared to paired control sites. Desirable species to include native grasses, forbes, shrubs and trees, to be defined prior to construction. In addition, the agency preferred success criteria includes an additional parameter for sagebrush habitat (reclamation zone) of 15 percent sagebrush cover on monitoring sites compared to paired control sites.³⁶⁸ The Council finds that the agency preferred success criteria apply if applicant is unable to demonstrate, prior to construction, satisfactory temporary mitigation based on combined revegetation and compensatory mitigation under the HMP.

³⁶⁸ B2HAPP Proposed Order Agency Consultation ODFW 2020-06-29.

Oregon Energy Facility Siting Council

1 To ensure that pre-construction tasks and actions, and agency review and approval of tasks and
2 actions is completed, the Council includes the following condition, as amended in the final
3 order, in the site certificate:
4

5 **Fish and Wildlife Condition 1:** The certificate holder shall:

- 6 a. Prior to construction of a phase or segment of the facility, finalize, in accordance
7 with the OAR 345-025-0016 agency consultation process outlined in the draft
8 Reclamation and Revegetation Plan (Attachment P1-3 of the Final Order on the ASC),
9 and submit to the Department for its approval a final Reclamation and Revegetation
10 Plan for that phase or segment of the facility to be constructed. The protective
11 measures described in the draft Reclamation and Revegetation Plan in Attachment
12 P1-3 of the Final Order on the ASC shall be included and implemented as part of the
13 final Reclamation and Revegetation Plan, unless otherwise approved by the
14 Department. Components of the plan to be finalized are as follows. All components
15 can be specific to the phase or segment of the facility to be constructed:
16 i. Habitat (type/subtype) and disturbance impact (acres) assessment based on final
17 facility design and layout and preconstruction field verification of disturbance
18 areas.
19 ii. Identification and mapping of reclamation treatment and control monitoring
20 sites per habitat type.
21 iii. Identification and mapping of transect size and quantity, based on size of
22 disturbance areas, to be paired with treatment and control monitoring sites per
23 habitat type.
24 iv. Collection of preconstruction qualitative and quantitative data at treatment and
25 control monitoring sites.
26 v. Development of site-specific data analysis protocol for photographs and a
27 standardized data-recording form.
28 vi. Identification, and confirmation of availability, of appropriate seed mixes per
29 impacted habitat type.
30 b. Post-construction of a phase or segment of the facility, the certificate holder shall
31 conduct all work in compliance with the final Reclamation and Revegetation Plan
32 referenced in sub(a) of this condition.³⁶⁹

33 [GEN-FW-01]
34

³⁶⁹ The Agency Review Process included in the draft Reclamation and Revegetation Plan explains that “appropriate” federal agencies are based on landownership where facility construction and operation would result in temporary or permanent disturbance. “Appropriate” state agencies would include Oregon Department of Agriculture and Oregon Department of Fish and Wildlife; “appropriate” local agencies refers to the County Planning Department, Public Works Department and Weed Department, or other county departments with expertise in revegetation. Once appropriate federal, state and local agency contacts are identified by the Department and certificate holder, the Department’s Compliance Officer will initiate coordination between agencies to schedule review/planning conference call(s). In this case Oregon Department of Agriculture would likely include the Native Plant Conservation Program.

Oregon Energy Facility Siting Council

1 The applicant proposes to control vegetation during construction and maintenance of the
2 proposed transmission line to ensure adequate ground-to-conductor clearances. The proposed
3 vegetation clearing would have the potential to benefit some wildlife species that prefer non-
4 forested habitat for foraging and breeding activities. However, to the extent that
5 forest/woodland areas are subject to ongoing vegetation clearing, the habitat types would be
6 considered permanently and directly impacted for purposes of the certificate holder's
7 mitigation obligations. The applicant's proposed Vegetation Management Plan, provided as
8 Attachment P1-4 of this order, describes protective measures and mitigation obligations. To
9 ensure compliance with the final Vegetation Management Plan, the applicant proposes and the
10 Council includes the following condition in the site certificate:

11

12 **Fish and Wildlife Condition 2:** The certificate holder shall:

- 13 a. Prior to construction of a phase or segment of the facility, in accordance with the OAR
14 345-025-0016 agency consultation process outlined in the draft Vegetation
15 Management Plan (Attachment P1-4 of the Final Order on the ASC), finalize and submit
16 to the Department for its approval, in consultation with ODFW, a final Vegetation
17 Management Plan. The protective measures described in the draft Vegetation
18 Management Plan in Attachment P1-4 of the Final Order on the ASC, shall be included
19 and implemented as part of the final Vegetation Management Plan, unless otherwise
20 approved by the Department.
- 21 b. During construction, the certificate holder shall conduct all work in compliance with the
22 final Vegetation Management Plan referenced in sub(a) of this condition.
- 23 c. During operation, the certificate holder shall conduct all work in compliance with the
24 final Vegetation Management Plan referenced in sub(a) of this condition.

25 [GEN-FW-02]

26

27 The applicant also proposes to implement noxious weed control measures in accordance with a
28 Noxious Weed Control Plan, as provided in Attachment P1-5 of this order, to support success of
29 revegetation efforts and to comply with statutory and local weed control requirement.³⁷⁰ The
30 draft Noxious Weed Plan provides for control of the two State-level weed lists - Class A and
31 Class B weeds (including those that have been T-designated), along with county-level Class A,
32 Class B, and Class C weeds (Attachment P1-5 Section 2.1 of this order). T-designated weeds
33 indicate that the weed is a priority target for control. Further, the Plan ensures that the list of
34 weeds being managed would be up to date, stating: "IPC will review the county lists on a
35 regular basis to ensure that monitoring and control actions are targeting the appropriate
36 species." If there are weeds listed at the State or county level that are not currently listed in the
37 plan, those weeds would be incorporated during plan finalization, in accordance with the
38 Agency Review Process incorporated by the Department.

39

³⁷⁰ Findings of fact, analysis and opinion presented in the Contested Case Order, as amended by Council, for Issues
FW-3 and FW-6 are incorporated herein by reference.

Oregon Energy Facility Siting Council

1 The draft Noxious Weed Plan requires pre-construction noxious weed surveys (see Section 4.0
2 of the plan) for the purpose of establishing pre-disturbance treatment areas, to minimize
3 potential for weed dispersal following commencement of construction activities. The plan also
4 requires vehicle washing stations (wheel washing) in areas identified with noxious weeds, prior
5 to and during construction. During construction and operation, the plan requires control and
6 treatment measures. The final treatment methodologies would be developed based on state
7 and country regulations; applicable land use management requirements; consultation with land
8 managers, county weed boards, and ODOE; and site-specific circumstances; to occur based on
9 the pre-construction Agency Review Process incorporated by the Department consistent with
10 OAR 345-025-0016. The Agency Review Process includes a dispute resolution process to ensure
11 that the final plan appropriately satisfies applicable regulatory requirements. Any treatments
12 would be applied by a licensed pesticide applicator, with demonstrated knowledge and
13 experience of weeds within the affected area (county) and would be required to have readily
14 available copies of the appropriate safety data sheets for the herbicides used. All pesticide
15 applications must follow Environmental Protection Agency label instructions, as well as federal,
16 state, and/or county regulation, BLM and USFS recommendations, and landowner agreements.

17
18 The plan requires agency consultation to establish frequency for long-term monitoring, which
19 would be site-specific. In other words – there may be increased long-term monitoring
20 frequency in disturbance areas with identified noxious weed infestations, and decreased
21 monitoring frequency in disturbance areas without infestations. However, land owner
22 consultation would be an ongoing mitigation process under the Agricultural Mitigation Plan,
23 Revegetation Plan and Noxious Weed Plan, where adequate opportunities to evaluate potential
24 offsite impacts could be discussed – additionally, county weed districts have funding and the
25 authority to support landowners with recommendations and implementation of control
26 measures.³⁷¹

27
28 The Plan does not include a bond or letter of credit for the county or county weed district to
29 manage and control noxious weed infestations potentially resulting from proposed facility
30 construction or operation, and is not required under any applicable regulatory requirement. A
31 bond for weed management could be proposed if, based on site specific issues or other risk
32 factors, it was necessary to ensure adequate implementation of the Weed Control Plan – which
33 is necessary to satisfy requirements under the Council's Land Use and Fish and Wildlife Habitat
34 standards. At this time, other than presence of noxious weeds within the analysis area, no
35 evidence has been provided on the record that questions the validity of the Noxious Weed Plan
36 or the applicant's ability to implement and adhere to the requirements of the plan.

37
38 The applicant proposes and the Council includes the following condition in the site certificate:
39

³⁷¹ Commenters maintain the applicant must be responsible for maintaining weeds outside the right-of-way (ROW) and that the applicant failed to include specific weeds and weed management items identified by counties. B2HAPPDoc8-142 DPO Public Comment_Gilbert 2019-06-18 to 08-22, Giles, C., Antell, K., Lemon, D., Henderson, A., Brown, J., et al.

Oregon Energy Facility Siting Council

- 1 **Fish and Wildlife Condition 3:** The certificate holder shall:
2 a. Prior to construction of a phase or segment of the facility, in accordance with the OAR
3 345-025-0016 agency consultation process outlined in the draft Noxious Weed Plan(s)
4 (Attachment P1-5 of the Final Order on the ASC), finalize, and submit to the Department
5 for its approval, a final Noxious Weed Plan. The protective measures as described in the
6 draft Noxious Weed Plan provided as Attachment P1-5 to the Final Order on the ASC,
7 shall be included and implemented as part of the final Noxious Weed Plan, unless
8 otherwise approved by the Department.
9 b. During operation, the certificate holder shall conduct all work in compliance with the
10 final Noxious Weed Plan referenced in sub(a) of the condition.

11 [GEN-FW-03]

12

13 To the extent compensatory mitigation would be required for temporary impacts, the applicant
14 addresses the recovery periods associated with lost habitat functionality in the draft Fish and
15 Wildlife Habitat Mitigation Plan, provided as Attachment P1-6 of this order. The applicant's
16 proposed Fish and Wildlife Habitat Mitigation Plan includes provisions to compensate for
17 impacts to Category 2 through 5 habitats that cannot be avoided or minimized. Through the
18 Fish and Wildlife Habitat Mitigation Plan, the applicant commits to provide mitigation for
19 permanent direct impacts resulting from construction and installation of all proposed
20 transmission line components, based on the methodology summarized in Table FW-1 above.

21

22 The applicant proposes offsetting fish and wildlife habitat impacts by either purchasing credits
23 or conducting its own compensatory mitigation projects. With respect to purchasing credits,
24 the applicant proposes that it may do so through one or both of the following mechanisms:

25

- 26 • **Mitigation Banking:** Purchasing mitigation credits from mitigation banks to address
27 proposed facility impacts where available; no mitigation banks are currently available
28 within the mitigation service area. In the event that a habitat mitigation bank becomes
29 available within the mitigation service area, the applicant would seek to accomplish all
30 or part of its mitigation for the proposed facility by participation in the bank.
- 31 • **In-Lieu Fee (ILF):** Fees paid to an approved ILF sponsor which are then used to
32 develop an on the ground mitigation project within a certain time period. The applicant
33 is not aware of any ILF sponsors within the proposed facility mitigation service area. In
34 the event that an ILF sponsor becomes available within the mitigation service area, the
35 applicant would seek to accomplish all or part of its mitigation for the proposed facility
36 by participation through an ILF sponsor.

37

38 In addition to proposing compensatory mitigation, the certificate holder proposes to implement
39 and monitor specific enhancement actions within the HMA, such as stream habitat
40 enhancement, upland habitat enhancement, and Juniper removal, as further described in Table
41 12 of Attachment P1-6 of this order. Habitat enhancement actions are proposed to further
42 satisfy the Category 2 "net-benefit" mitigation goal.

43

Oregon Energy Facility Siting Council

1 The applicant also describes that it would seek out mitigation opportunities that would fund
2 private, state, or federal programs and/or proposed facility that would not necessarily involve a
3 land acquisition component. The applicant would work with the stakeholders to identify any
4 unfunded or underfunded projects that could benefit from additional funding sources, as well
5 as determining how much mitigation credit each of these projects would represent to the
6 proposed facility. These types of mitigation must remain functional and legally protected
7 through the duration of impacts being mitigated and cannot include programs that have
8 sufficient funding now or are likely to have sufficient funding in the future.

9
10 Prior to commencement of construction, the applicant would secure mitigation sites with
11 sufficient credits to offset the permanent and temporal habitat impacts of the proposed facility.
12 In order to show there are mitigation site opportunities sufficient to meet the needs of the
13 proposed facility and to demonstrate how the applicant's debiting and crediting approach
14 would be implemented, the applicant identified 14 potential mitigation sites, which
15 demonstrate that adequate mitigation opportunities exist to address all of the proposed
16 facility's impacts on wildlife habitat. The 14 mitigation sites included in this Fish and Wildlife
17 HMP collectively exceed the quantity of mitigation that would ultimately be needed for the
18 proposed facility by approximately ten- to twenty-fold. The draft HMP addresses credit
19 "stacking," which is the concept of utilizing a single mitigation "credit" to account for mitigation
20 obligations for multiple habitat types.

21
22 For example, if a mitigation credit (either a project, a fee-in-lieu payment or other acceptable
23 method) provides mitigation for multiple mitigation needs on a single location, such as elk
24 winter range and mule deer winter range, that single mitigation credit can provide the
25 mitigation obligation for both habitat type needs. However, it is important to note that the
26 EFSC Fish and Wildlife Habitat standard and ODFW Fish and Wildlife Habitat Mitigation policy
27 require mitigation corresponding to the habitat category in total. Meaning, for illustrative
28 purposes, for locations where the proposed facility would impact one acre of habitat that is
29 both elk winter range and mule deer winter range, the mitigation obligation is one-plus acre, to
30 meet the "no net loss plus net benefit" standard as applies to Category 2 habitat (big game
31 winter range is Category 2 habitat). The mitigation obligation is not one-plus acre of elk winter
32 range AND one-plus acre of mule deer winter range.

33
34 The mitigation credit could be a single location that provides the one-plus acre of mitigation
35 habitat for both elk and mule deer winter range, and that would meet the standard. To the
36 extent that "stacking" means what is described here, it is a concept that can be used to meet
37 the proposed facility's compensatory mitigation obligation. However, as a counter example, if
38 the proposed facility impacts one acre of elk winter range that is not also mule deer winter
39 range, and elsewhere, impacts one acre of mule deer winter range that is not elk winter range,
40 the mitigation obligation is for one-plus acre of elk winter range AND one-plus acre of mule
41 deer winter range, for a total of two-plus acres of compensatory mitigation obligation.

42
43 The applicant would continue to coordinate with the Department in preparation of a final Fish
44 and Wildlife HMP that would be sufficient to compensate for the proposed facility's impacts on

Oregon Energy Facility Siting Council

1 wildlife habitats and achieve the mitigation goals set forth in ODFW's Habitat Mitigation Policy.
2 The applicant would begin funding mitigation once a site certificate is issued by EFSC and prior
3 to construction of the proposed facility.
4

5 To ensure that the Fish and Wildlife Habitat Mitigation Plan is sufficient to meet the ODFW
6 habitat mitigation goals and standards described in OAR 635-415-0025, the applicant proposes
7 and the Council includes the following condition in the site certificate:
8

9 **Fish and Wildlife Condition 4:** The certificate holder shall:

10 a. Prior to construction of any phase or segment of the facility, finalize, and submit
11 to the Department for its approval, a final Fish and Wildlife Habitat Mitigation
12 Plan, based on the plan provided as Attachment P-6 of the Final Order on the
13 ASC. The final Fish and Wildlife Habitat Mitigation Plan shall include the
14 following, unless otherwise approved by the Department:

15 Information To Be Included in Final Habitat Mitigation Plan, based on the phase
16 or segment of the facility to be constructed:

- 17 i. The areas that were surveyed for biological resources;
- 18 ii. The location of all facility components and related and supporting facilities;
- 19 iii. The areas that will be permanently and temporarily disturbed during
20 construction;
- 21 iv. The protective measures described in the draft Fish and Wildlife Habitat
22 Mitigation Plan in Attachment P-6 of the Final Order on the ASC; and
- 23 v. The results of the biological surveys referenced in Fish and Wildlife
24 Conditions 15 and 16.

25 Final Habitat Mitigation Plan Shall Address the Following: The final Fish and
26 Wildlife Habitat Mitigation Plan shall address the potential habitat impacts
27 through mitigation banking, an in-lieu fee program, development of mitigation
28 projects by the certificate holder, or a combination of the same.

- 29 i. To the extent the certificate holder shall develop its own mitigation
30 projects, the final Habitat Mitigation Plan shall:
 - 31 1. Identify the location of each mitigation site, including a map of the
32 same;
 - 33 2. Identify the number of credit-acres that each mitigation site will
34 provide for the certificate holder;
 - 35 3. Include a site-specific mitigation management plan for each mitigation
36 site that provides for:
 - 37 A. A baseline ecological assessment;
 - 38 B. Conservation actions to be implemented at the site;
 - 39 C. An implementation schedule for the baseline ecological assessment
40 and conservation actions;
 - 41 D. Performance measures;
 - 42 E. A reporting plan; and
 - 43 F. A monitoring plan.

Oregon Energy Facility Siting Council

- 1 ii. To the extent the certificate holder shall utilize a mitigation bank or in-lieu
2 fee program, the final Habitat Mitigation Plan shall:
- 3 1. Describe the nature, extent, and history of the mitigation bank or in-
4 lieu fee program; and
 - 5 2. Identify the number of credit-acres that each mitigation site will
6 provide for the certificate holder.
 - 7 3. Oregon's Elk Mitigation Framework shall be used to calculate the
8 amount of elk habitat compensatory mitigation required for the facility.
 - 9 4. The final Fish and Wildlife Habitat Mitigation Plan may be amended
10 from time to time by agreement of the certificate holder and the
11 Department. Such amendments may be made without amendment to
12 the site certificate. The Council authorizes the Department to agree to
13 amendments of the plan and to mitigation actions that may be required
14 under the plan; however, the Council retains the authority to approve,
15 reject, or modify any amendment of the plan agreed to by the
16 Department.
- 17 b. During construction, the certificate holder shall commence implementation of
18 the conservation actions set forth in the final Fish and Wildlife Habitat Mitigation
19 Plan referenced in sub(a) of this condition.

20 [GEN-FW-04]

21
22 **Fish and Wildlife Condition 5:** During the third year of operation, the certificate
23 holder shall provide to the Department a report demonstrating that fish and wildlife
24 habitat mitigation is commensurate with the final compensatory mitigation
25 calculations.

- 26 a. The final calculations shall be based on the as-constructed facility.
- 27 b. Oregon's Elk Mitigation Framework shall be used to calculate the amount of elk
28 habitat compensatory mitigation required for the facility, and the information
29 from the pre- and post-construction traffic studies, as required by Fish and
30 Wildlife Conditions 21 and 22, shall be used in the calculation.

31 [OPR-FW-01]

32
33 *Impact Assessment for Elk Habitat*

34
35 Due to specific requirements particularly for indirect impact assessment, the applicant
36 developed a subsection of Exhibit P to assess the proposed facility's potential impacts to elk
37 habitat. This is called "Exhibit P3." The exhibit includes assessment of both elk summer and
38 winter habitat, and provides the applicant's assessment of facility impacts to that habitat based
39 on ODFW guidance. ODFW considers elk winter range (and all big game winter range) as habitat
40 Category 2, and elk summer range as habitat Category 3. In order to identify the elk winter
41 range habitat, the applicant relied on 2013 GIS data provided by ODFW; and to identify the
42 summer range habitat, the applicant relied on data from the 1999 Rocky Mountain Elk
43 Foundation Measure and Prioritize Elk Habitat Project, as requested by ODFW. Consistent with
44 ODFW's 2015 Elk Mitigation Framework guidance document, the applicant then removed any

Oregon Energy Facility Siting Council

1 elk winter range and summer range identified in the GIS datasets that occurred within
2 developed areas, cultivated fields, and elk de-emphasis areas. Habitat not identified in the GIS
3 datasets were not included as either winter or summer range habit, even if the vegetation
4 could support elk.³⁷²

5
6 *Potential Impacts from the Proposed Transmission Line*

7
8 *Elk Winter Range:* As described in Exhibit P3, the proposed facility is anticipated to include
9 178.7 acres of permanent direct impacts and 237.6 acres of temporary direct impacts to elk
10 winter range. For this route, proposed components occurring in the elk winter range include:
11 69.17 line miles of the proposed transmission line, 42.47 miles of new access roads; 63.04 miles
12 of substantially modified existing roads; six multi-use areas, and three communication stations.
13 The Morgan Lake alternative would include 13.1 acres of permanent direct impacts and 76.5
14 acres of temporary direct impacts to elk winter range, including the following components:
15 16.54 line miles of the proposed transmission line; 14.69 miles of new access roads; 12.14 miles
16 of substantially modified existing roads; and one communication station. The applicant's
17 analysis shows that the Double Mountain alternative and the Bombing Range Road alternatives
18 would not include any facility components in elk winter range.³⁷³

19
20 *Elk Summer Range:* Exhibit P3 describes that for elk summer range, the approved route would
21 include direct impacts of 189.1 acres of permanent direct impacts and 43 acres of temporary
22 direct impacts. Proposed components in elk summer range would include 28.89 line miles of
23 the proposed transmission line; 11.31 miles of new access roads; 24.88 miles of substantially
24 modified existing roads; and one multi-use area. The Morgan Lake alternative would include 9.5
25 acres of permanent direct impacts and 51.8 acres of temporary direct impacts to elk summer
26 range. For the Morgan Lake alternative, facility components that would occur in elk summer
27 range include 15.61-line miles of the proposed transmission line; 12.56 miles of new access
28 roads; 14.52 miles of substantially modified existing roads; and one communication station.
29 The applicant's analysis shows that the Double Mountain alternative and the Bombing Range
30 Road alternatives would not include any proposed components in elk summer range.³⁷⁴

31
32 *Potential Impacts from the Proposed Access Roads*

33
34 As described in Exhibit P3, Table P3-10, for the approved route, 119.27 miles out of a total of
35 751 miles of new and existing roads would be within elk winter range or summer range. A total
36 of 27.88 miles of those roads do not have proposed access control and therefore are included
37 in the indirect impact calculation. The roads with access control are not included because
38 access control is anticipated to eliminate unauthorized and non-project related use of the
39 access roads during facility operation. For the Morgan Lake alternative, 31.06 miles out of a

³⁷² B2HAPPDoc3-33 ASC 16C_Exhibit P3_Elk_ASC 2018-09-28, Section 3.3.

³⁷³ Id. See Section 3.5.3.3, Table P3-4.

³⁷⁴ Id.

Oregon Energy Facility Siting Council

1 total of 59 miles of new and existing roads would be within elk winter or summer range. Of
2 those, 8.5 miles of new and existing roads do not have proposed access control and therefore
3 are included in the direct impact calculation. The roads with access control are not included, for
4 the same reasoning, access control is assumed to eliminate unauthorized and non-project use
5 of facility access roads. The certificate holder is not responsible for unauthorized use of facility
6 access roads. The ODFW Elk Mitigation Framework only considers indirect impacts from roads
7 to elk, not from other facility components during facility operation.

8
9 *Elk Winter Range:* As described in Exhibit P3 and above in Table P3-10, for the proposed facility,
10 2.63 miles of new access roads and 15.28 miles of substantially modified existing roads are
11 included in the elk winter range indirect impact analysis. As depicted in Table P3-11, new roads
12 would result in 400.25 acres of indirect impacts. There would be no indirect impacts resulting
13 from substantially modified existing roads. For the Morgan Lake alternative, 2.42 miles of new
14 access roads and 4.43 miles of substantially modified existing roads are included in the elk
15 winter range indirect impact analysis. New roads would result in 17.26 acres of indirect impact.
16 There would be no indirect impacts resulting from substantially modified existing roads.³⁷⁵

17
18 *Elk Summer Range:* For the proposed facility, 1.69 miles of new access roads and 10.18 miles of
19 substantially modified existing roads without access control are included in the elk summer
20 range direct impact analysis. There are no indirect impacts resulting from new roads or
21 substantially modified roads. For the Morgan Lake alternative, 2.42 miles of new access roads
22 and 6.05 miles of substantially modified existing roads are included in the elk winter range
23 indirect impact analysis. New roads would result in 15.77 acres of indirect impact. There would
24 be no indirect impacts resulting from substantially modified existing roads.³⁷⁶

25
26 Direct Impacts

27
28 The applicant characterizes direct impacts as those impacts that would have an adverse effect
29 upon elk habitat or elk individuals, and that would occur at the same, or in close proximity in,
30 time and place. The applicant calculated direct impacts for winter range and summer range using
31 disturbance limits for construction (temporary impacts) and operation (permanent impacts) in
32 ASC Exhibit C, Table C-24. Temporary impacts are calculated from the edge of the permanent
33 disturbance; thus, there is no overlap of temporary and permanent impacts.

34
35 The applicant has calculated direct impacts separately between winter and summer range
36 habitat; however, as noted in Table P3-4, there is extensive overlap of winter range and summer
37 range, and impacts are also calculated for the overlapping ranges. Table P3-5 breaks down the
38 impacts by facility component.

39

³⁷⁵ Id. Section 3.5.4.3. Table P3-10.

³⁷⁶ Id.

Oregon Energy Facility Siting Council

1 *Permanent Direct Impacts*

2

3 Table P3-2 summarizes the type, timing, duration, quantification metric, and mitigation
4 measures related to the proposed transmission line's potential permanent direct impacts in elk
5 winter range and summer range.

6

7 *Permanent Vegetation Clearing Direct Impacts:* The proposed facility would result in permanent
8 loss of elk habitat and would permanently and directly convert other elk habitat from one
9 habitat type to another. Permanent loss of habitat would occur within the operation
10 disturbance areas for transmission structures, the Longhorn Station, communication stations,
11 and access roads. In Exhibit B (and Attachment B-5; Road Classification Guide and Access
12 Management Plan;) and Exhibit U (and Attachment U-2, Traffic and Transportation Management
13 Plan), the applicant provides details regarding the permanent direct impacts from vegetation
14 clearing necessary for access road construction and modification, and includes information related
15 to road construction activities and methods, including types of improvements to existing roads
16 and projected traffic volumes.

17

18 *Direct Mortality:* While the risk is quite low, direct mortality to individual elk could occur as a
19 result of collisions with construction or maintenance vehicles. As further discussed in Exhibits
20 P1 and P2, through Fish and Wildlife Conditions 8, 21 and 22, the applicant proposes to avoid or
21 minimize impacts by restricting speeds and employing access controls in elk winter range.

22

23 *Temporary Direct Impacts*

24

25 Table P3-3 summarizes the type, timing, duration, quantification metric, and mitigation
26 measures related to the proposed transmission line's potential temporary direct impacts in elk
27 winter range and summer range.³⁷⁷

28

29 *Temporary Vegetation Clearing Direct Impacts:* As described ASC Exhibit P3, construction-
30 related activities and installation of some facility components would require ROW clearing of
31 vegetation and forestlands that provide habitat for elk. In most areas there would be a 250-
32 foot-wide ROW in which to construct the 500-kV portions of the transmission line and a 100-
33 foot-wide ROW to construct the 138-kV portions of the line. Within that ROW, temporary
34 vegetation clearing activities would encompass the entire footprint of pulling and tensioning
35 sites, multi-use areas, and light-duty fly yards. Temporary clearing activities would also occur
36 around the perimeter of permanent facility components, including transmission structures, the
37 Longhorn station, communication stations, and access roads. Areas cleared for construction
38 activities, and not required for transmission line components or needed for maintenance,
39 would be reclaimed as described in the applicant's Reclamation and Revegetation Plan

³⁷⁷ B2HAPPDoc3-25 ASC 16A_Exhibit P1_Wildlife_ASC_Part 1_Main thru Attach P1-6 rev 2018-09-28. Section 3.5.3.3.

Oregon Energy Facility Siting Council

1 (Attachment P1-3; Fish and Wildlife Condition 1) and Vegetation Management Plan
2 (Attachment P1-4; Fish and Wildlife Condition 2).

3
4 Elk habitat that is cleared for construction would be restored. While restoration of certain elk
5 habitat (e.g., forestlands) could take decades and restoration could span generations of elk, the
6 applicant states that those impacts are considered temporary because they would last less than
7 the life of the transmission line which is expected to be in place indefinitely. However, the
8 Council requires that mitigation be provided for all vegetation clearing of forestlands because
9 of the very long time before the habitat is restored to pre-disturbance conditions. Impact to
10 forestlands would be quantified and mitigated as required by the Habitat Mitigation Plan
11 (Exhibit P1; Attachment P1-6; Fish and Wildlife Condition 4).

12
13 *Retirement:* Retirement of the transmission line would involve activities and equipment similar
14 to those that would be used during construction. Therefore, potential impacts on elk during
15 retirement of the transmission line would be similar to the temporary impacts described for
16 construction. As described in Mandatory Conditions 7 and 12, specific mitigation requirements
17 to address impacts incurred during retirement of the facility would be included in the
18 retirement plan, including a description of the activities necessary to restore the site to a
19 useful, non-hazardous condition, as required by OAR 345-027-110(5).

20 21 Indirect Impacts

22
23 Indirect impacts are those that would have an adverse effect upon elk habitat or elk individuals,
24 and that would occur later in time or in a different place than the facility construction activities.
25 Indirect impacts may be permanent or temporary and are typically associated with noise or
26 other disturbance that adversely impacts elk and elk habitat. In ASC Exhibit P3, Table P3-6, the
27 applicant provides a summary of the type, timing, duration, quantification metric, and
28 mitigation measures related to the facility's potential permanent indirect impacts in elk winter
29 range and summer range.³⁷⁸

30 31 *Transmission Line-Related Permanent Indirect Impacts*

32
33 As explained in Exhibit P3, the applicant does not anticipate that, once constructed, the
34 transmission line would restrict elk movement or otherwise adversely impact elk habitat.
35 Accordingly, there would be no permanent indirect impacts related to the transmission line
36 itself. The ODFW Elk Mitigation Framework is specific to roads, as discussed below.

37 38 *Access Road Permanent Indirect Impacts*

39
40 New and substantially modified existing access roads are unlikely to act as a barrier to elk
41 movement of and by themselves. However, the introduction of traffic and the presence of

³⁷⁸ Id. Section 3.5.4.1.

Oregon Energy Facility Siting Council

1 human activity on those roads may have a negative indirect impact on elk, including reduced
2 utilization of habitat, fragmentation of migration corridors, and the associated disruption of elk
3 life processes. Compliance with Fish and Wildlife Conditions 8, 20 and 21 would help minimize
4 those impacts through speed limits and access controls. In addition, ODFW has developed a
5 methodology in its Elk Mitigation Framework for quantifying indirect impacts to elk habitat
6 resulting from road use. The applicant would be required to implement the methodology,
7 quantify the indirect impacts from the access roads, and provide appropriate mitigation
8 including compensatory mitigation via the Elk Mitigation Framework as part of the Habitat
9 Mitigation Plan (Attachment P1-6; see also Fish and Wildlife Condition 4).

10
11 *Access Road Temporary Indirect Impacts*

12
13 ASC Exhibit P3, Table P3-7 includes a summary of the type, timing, duration, quantification
14 metric, and mitigation measures related to the facility's potential temporary indirect impacts in
15 elk winter range and summer range. The applicant explains that construction activities would
16 result in noise, visual disturbance from heavy equipment, traffic and people, fugitive dust
17 dispersing from the immediate construction area, and small amounts of air pollution from
18 construction equipment's exhaust. Indirect construction impacts may also include an increased
19 risk for the spread or establishment of invasive-plant species, which can degrade habitats and
20 exclude native species from areas; and increased access to areas previously inaccessible to the
21 public due to the construction of facility-related roads, which can further degrade habitats as a
22 result of increased human presence. These activities can impact elk behavior in areas beyond
23 the facility's construction areas, with noise impacts likely having the farthest-reaching effect.
24 Some construction activities would result in predicted noise levels of 80 to 90 A-weighted
25 decibels at 50 feet from the work site. Increases in noise would be concurrent with any
26 disturbance associated with the presence of humans and their activities (e.g., dust and visual
27 disturbances). Thus, construction activities may affect elk and reduce the functionality of
28 habitat at varying distances from the construction areas. These disturbances could render
29 habitats unsuitable during construction, with disturbances ceasing once construction or
30 maintenance activities have ceased. To minimize and mitigate those impacts, and as discussed
31 above relative to impacts on mule deer, Fish and Wildlife Conditions 8, 9 and 21 would impose
32 spatial and timing restrictions near sensitive elk habitat, limiting the construction window to
33 time periods when elk are less sensitive to disturbances.³⁷⁹

34
35 Access roads would be used by maintenance crews and vehicles for inspection and
36 maintenance of the facility. Trips would be limited to regular inspection and maintenance of the
37 transmission line. During these maintenance trips, the noise, traffic, dust, and human presence
38 may adversely affect elk behavior around the relevant roads and work areas. As noted by
39 ODFW and as the applicant acknowledges, human activity on those roads could indirectly

³⁷⁹ Id. Section 3.5.4.2. The applicant notes that it may seek exceptions from ODOE and ODFW to the timing restrictions if site conditions allow. For example, if elk are not using the sensitive habitat, the certificate holder may request permission to start work in the area sooner than what would normally be allowed.

Oregon Energy Facility Siting Council

1 impact elk habitat through reduced habitat utilization, fragmentation of migration corridors,
2 and disruption of elk life processes. The applicant has calculated the quantity of indirect impacts
3 related to the access roads using the methods set forth in the Elk Mitigation Framework, which
4 provides the area of indirect impact by comparing the increase in traffic volume to the baseline
5 traffic volume of an existing road. As depicted in ASC Exhibit P3, Table P3-8 (reprinted in the
6 ASC from the ODFW Elk Mitigation Framework), the higher the increase in traffic volume during
7 operation, the larger the disturbance buffer.

8
9 In order to confirm and quantify the amount of required mitigation, the applicant proposes to
10 conduct a traffic study to evaluate pre- and post-construction traffic on public roads used for
11 the proposed facility. As explained above with regard to the sage-grouse habitat, that traffic
12 study would be conducted for one year in the year prior to construction and for one year during
13 the second year the transmission line is in operation. The details of the proposed traffic study
14 are included in the applicant's Road Classification Guide and Access Control Plan, Attachment B-
15 5 of Exhibit B. Fish and Wildlife Condition 20 would require that the traffic study be conducted,
16 and Fish and Wildlife Condition 9 would require that the results of the traffic study inform final
17 facility mitigation obligation.

18
19 The applicant explains the proposed traffic studies, which include a traffic monitoring program,
20 are necessary to ensure that indirect impacts to elk winter Range and Summer range, are
21 adequately mitigated in accordance with the EFSC Fish and Wildlife Habitat standard and ODFW
22 policy. Compliance with Fish and Wildlife Conditions 4, 9 and 20 would ensure compliance with
23 those proposed traffic studies and ensure adequate mitigation. As is described in the general
24 fish and wildlife habitat section with regards to compensatory mitigation, the Council has
25 assessed the applicant proposed mitigation projects and concludes that the proposed
26 mitigation projects are sufficient representations to demonstrate compliance with the EFSC Fish
27 and Wildlife Habitat standard. Fish and Wildlife Condition 4 would obligate the applicant to
28 finalize and implement a Habitat Mitigation Plan, as outlined in the condition, which would
29 include mitigation for both direct and indirect impacts to big game winter and summer range.

30
31 *Temporary Invasive Species Impacts*

32
33 The applicant explains that the initial clearing of vegetation and resulting soil disturbance
34 during construction could create optimal conditions for the establishment of invasive-plant
35 species. The establishment of invasive-plant species can affect the quality of wildlife habitat
36 through competition with, and the eventual replacement of, desirable native plant species. The
37 replacement of native plant species with invasive species could have environmental effects on
38 wildlife habitat, including changes in fire regime, changes in the nutrient regime of soils,
39 increased soil erosion, or reductions in the abundance of important forage species (due to
40 invasive species excluding them from the area). These alterations to habitat quality can extend
41 beyond the area of initial impacts. Finalization and implementation of the Noxious Weed Plan
42 (Attachment P1-5; Fish and Wildlife Condition 3) and the Reclamation and Revegetation Plan
43 (Exhibit P1, Attachment P1-3; Fish and Wildlife Condition 1) would minimize the risk of invasive-
44 plant species spread or establishment.

Oregon Energy Facility Siting Council

1
2
3
4
5
6
7
8
9
10
11
12
13
14
15
16
17
18
19
20
21
22
23
24
25
26
27
28
29
30

Analysis and Conclusion Regarding Elk Habitat

Based on the evidence in the record and the assessment provided here, and subject to compliance with the site certificate conditions, the Council finds that the proposed facility would comply with the EFSC Fish and Wildlife Habitat standard at OAR 345-022-0060(1) with regards to elk habitat.

Identification of Sensitive Species

EFSC rules require an applicant to identify all ODFW-listed State Sensitive Species that might be present in the analysis area and to establish a baseline survey of the use of the habitat in the analysis area by those species. ODFW defines State Sensitive Species as “wildlife species, subspecies, or populations that are facing one or more threats to their populations, habitat quantity or habitat quality or that are subject to a decline in number of sufficient magnitude such that they may become eligible for listing on the state Threatened and Endangered Species List.”³⁸⁰ ODFW further defines State Sensitive Species as either Sensitive or Sensitive Critical. Sensitive species are defined as having small or declining populations, are at-risk, and/or are of management concern. Sensitive Critical species are those with current or legacy threats that are significantly impacting their abundance, distribution, diversity, and/or habitat. Sensitive Critical species may decline to the point of qualifying for threatened or endangered status if conservation actions are not taken.³⁸¹

The applicant’s list of State Sensitive Species that could potentially occur within the analysis area is included in ASC Exhibit P1, Table P1-5.³⁸² The sensitive species within the analysis area include 11 mammals (two of which have been documented in the analysis area), 23 birds (20 of which have been documented or potentially documented in the analysis area), five reptiles/amphibians (two of which have been documented in the analysis area), and six fish (one of which has been documented in the analysis area).³⁸³

³⁸⁰ OAR 635-100-0040(1).

³⁸¹ The ODFW Sensitive Species list is available on the ODFW website:
https://www.dfw.state.or.us/wildlife/diversity/species/sensitive_species.asp.

³⁸² B2HAPPDoc3-25 ASC 16A_Exhibit P1_Wildlife_ASC_Part 1_Main Thru Attach P1-6 rev 2018-09-28, Table P1-5. The applicant developed this list through a review of pertinent literature and databases (including 2016 Oregon Biodiversity Information Center data), consultation with applicable land-management agencies, and the results of field surveys. Baseline surveys were conducted to better determine habitats that could support State Sensitive Species within the analysis area.

³⁸³ Id. Additional details regarding locations of State Sensitive Species detected during surveys are included in the biological survey summary report at Attachment P1-7A.

Oregon Energy Facility Siting Council

1 *General Impacts to State Sensitive Species*

2

3 There are a number of general impacts that could affect state sensitive species during
4 construction and operation of the proposed facility, including both direct and indirect impacts.
5 These general impacts, including specific mitigation measures proposed by the applicant to
6 reduce and minimize these impacts, are discussed here.

7

8 In general, the applicant has proposed and the Council supports a worker training program that
9 would inform and train all workers on the project of their obligations under the site certificate
10 and other permits of approval. As part of new employee worker orientation and training, the
11 applicant would require that all construction personnel attend mandatory training on
12 protection of sensitive resources, as well as the need to adhere to all applicable restrictions and
13 permit requirements. The training would ensure that all construction and maintenance
14 personnel understand and are aware of the environmental requirements, protection measures,
15 and compliance. To ensure compliance with the environmental training program, the applicant
16 proposes and the Council includes the following condition in the site certificate:

17

18 **Fish and Wildlife Condition 6:** Prior to construction of any phase or segment of the facility,
19 the certificate holder shall train all construction personnel on the protection of cultural,
20 paleontological, ecological, and other natural resources such as (a) federal and state laws
21 regarding antiquities, paleontological resources, and plants and wildlife, including collection
22 and removal; (b) the importance of these resources; (c) the purpose and necessity of
23 protecting them; and (d) reporting and procedures for stop work. Prior to the training, the
24 certificate holder must provide the Department with a copy of training materials that will be
25 used such as Power Point slides, information hand-outs, maps, and other materials.

26 [GEN-FW-05]

27

28 *Traffic-Related Mortality:* Direct mortality to individual species could occur as a result of
29 collisions with vehicles during construction or operation of the proposed facility. The applicant
30 explains in Exhibit P1 that it expects this risk to be very low, since most species would likely
31 avoid the work sites.³⁸⁴ However, species or individuals that are less mobile or less sensitive to
32 these disturbances could be directly threatened by construction activities. In order to avoid or
33 minimize the risk of traffic-related direct mortality, the applicant proposes to require drivers of
34 construction and maintenance vehicles to reduce speed to a level sufficient to anticipate and
35 avoid striking individual wildlife. Accordingly, to avoid or minimize direct mortality to wildlife,
36 the applicant proposes and the Council includes the following conditions in the site certificate
37 establishing speed limits on access roads when applicable:

38

39 To ensure Category 1 Habitat in particular, as well as other environmentally sensitive areas, are
40 clearly identified during construction activities, the applicant proposes to flag sensitive wildlife
41 resources that occur within or adjacent to the ROW and work areas to ensure they are avoided.

³⁸⁴ Id. Section 3.5.3.1.

Oregon Energy Facility Siting Council

1 To ensure compliance with that proposal, the applicant proposes and the Council includes the
2 following condition in the site certificate:

3
4 **Fish and Wildlife Condition 7:** Prior to and during construction, the certificate holder
5 shall flag the following environmentally sensitive areas as restricted work zones:

- 6 a. State protected plant species;
7 b. Wetlands and waterways that are not authorized for construction impacts;
8 c. Areas with active spatial and seasonal restrictions; and
9 d. Category 1 habitat.

10 Prior to construction of a phase or segment of the facility, the certificate holder shall
11 submit a mapset showing the location of environmentally sensitive areas and
12 restricted work zones to the Department for its approval. The certificate holder shall
13 make the mapset available to all construction personnel.

14 [GEN-FW-06]

15
16 **Fish and Wildlife Condition 8:** During construction and operation, the certificate holder
17 shall employ a speed limit of 25 miles per hour or less on private facility access roads.

18 [GEN-FW-07]

19
20 In addition, the applicant proposes to minimize and substantially reduce potential vehicle-
21 wildlife collisions on facility access roads through controlling the use of those roads. The
22 applicant proposes to implement access control as set forth in the draft Road Classification
23 Guide and Access Control Plan (Exhibit B, Attachment B-5). Access control may involve fencing,
24 gates, barriers, and/or signage as preferred by the landowner while maintaining effectiveness.
25 To avoid or minimize indirect impacts related to access roads with respect to species that may
26 be particularly sensitive to vehicle access (i.e., elk and sage-grouse), consistent with the Road
27 Classification Guide and Access Control Plan, the applicant proposes and the Council includes
28 the following condition in the site certificate:

29 **Fish and Wildlife Condition 9:** During operation, the certificate holder shall employ
30 access control on facility access roads within elk habitat (elk summer range and elk
31 winter range) and sage-grouse habitat (areas of high population richness, core area
32 habitat, low density habitat, or general habitat), subject to approval by the
33 applicable land-management agency or landowner.

34 [OPR-FW-02]

35
36 *Electrocution-Related Mortality:* The applicant notes in ASC Exhibit P1 that concerns have been
37 raised regarding the risk of bird electrocutions (especially raptors) along electrical lines. As the
38 applicant explains, the risk of avian mortalities occurring as a result of electrocutions is very low
39 for extra high-voltage transmission lines because a bird would need to contact two phases of
40 the line simultaneously; and that the spacing between phases of the proposed transmission line
41 is much larger than the wing span of any North American bird.

Oregon Energy Facility Siting Council

1 Nonetheless, the applicant is required to comply with the federal *Migratory Bird Treaty Act of*
2 *1918* (MBTA), the *Bald and Golden Eagle Protection Act of 1940* (BGEPA), and the *Endangered*
3 *Species Act of 1973* (ESA), which establish requirements for the protection of migratory bird
4 species from electrocutions and collision risk. These laws prohibit killing or otherwise harming
5 all birds native to North America, with the exception of introduced house sparrows (*Passer*
6 *domesticus*), European starlings (*Sturnus vulgaris*), rock doves (*Columba livia*), mute swans
7 (*Cygnus olor*), monk parakeets (*Myiopsitta monachus*), and nonmigratory upland game birds.
8 Violation of the acts can result in misdemeanor or felony charges. To address these
9 requirements, the applicant proposes to comply with its Avian Protection Plan (Attachment P1-
10 9 of this order) (imposed in Fish and Wildlife Habitat Condition 9, below).

11

12 As explained in the plan, birds are electrocuted when they make contact between two
13 energized conductors or between an energized conductor and grounded hardware, thereby
14 providing a pathway for electricity to flow between two points of contact. Many factors
15 influence electrocution risk including 1) body size, 2) habitat, 3) age, 4) weather, and 5)
16 powerline configurations with inadequately spaced conductors and/or ground wires.
17 Birds with large wingspans, such as eagles, are more susceptible to electrocution than smaller
18 birds. However, small birds can be electrocuted on transformers or other poles with tightly
19 spaced hardware. Power poles located in open habitats lacking natural perches provide sites for
20 hunting, feeding, resting, roosting, and nesting. Birds using these structures have a greater
21 electrocution risk. Habitats with a large prey base are attractive to raptors. Powerline structures
22 located in these areas have increased use and, therefore, increased electrocution risk. Young
23 birds are less adept at taking off and landing on power poles and may choose more dangerous
24 locations on a pole, increasing their risk. Wet weather can increase electrocution risk, since wet
25 feathers are electrically more conductive than dry feathers and can elicit wing spreading
26 behavior.

27

28 The applicant's proposed Avian Protection Plan (Attachment P1-9 of this order) includes an
29 established set of construction design guidelines for raptor-use areas (see the *Overhead*
30 *Manual* and the *Transmission Manual*). Engineering diagrams for each type of distribution
31 structure used by the applicant are classified as either Zone 1—Not Avian Protected, Zone 2—
32 40-inch Guideline, or Zone 3—60-inch Guideline. If a structure is not considered raptor safe,
33 modifications must be made to make the structure raptor-safe in raptor-use areas. The zones
34 are presented below:

35

- 36 • **Zone 1:** No raptor restrictions (city limits)
- 37 • **Zone 2:** A 40-inch separation between conductors or between conductors and grounded
38 parts where hawks and owls are potentially present (large agricultural areas)
- 39 • **Zone 3:** A 60-inch separation between conductors or between conductors and grounded
40 parts where eagles are likely to be present (i.e., rangeland, agricultural land surrounded
41 by rangeland or shrub steppe vegetation, federal land, and 0.25 miles from all rivers and
42 major bodies of water [based on a modeled golden and bald eagle distribution]).

43

Oregon Energy Facility Siting Council

1 The 60-inch separation between energized and/or grounded parts is intended to allow
2 sufficient clearance to accommodate an eagle's wrist-to-wrist span (APLIC 2006). APLIC (2006)
3 noted that, in areas where eagles do not occur, 40 inches provides adequate separation for
4 raptors other than eagles.

5

6 Any new line extensions or rebuilds in Zone 3 or eagle-use areas, such as rangeland or on
7 federal land, shall use construction with at least 60 inches of spacing between conductors or
8 between conductors and grounded hardware. If such spacing is not possible, energized parts
9 and hardware must be covered to prevent bird electrocutions.

10

11 Areas where eagles are not found but other raptors, such as hawks and owls, are present
12 require at least 40 inches of spacing between conductors or between conductors and grounded
13 hardware. This area includes large blocks of agricultural land outside the city limits. The major
14 difference between the 2 areas relates to tangent structures. The 40 inches of separation
15 allows the use of 8-foot-wide crossarms. For exceptions to the 60-inch standard, see Appendix
16 1 of the Avian Protection Plan.

17

18 Structure modification may be necessary when dead and/or injured protected birds are found
19 under powerline structures. Retrofitting to prevent electrocutions can include the following:

20

- 21 • Reframing (lowering the crossarm, changing to a 10-foot-wide arm, or adding a pole
22 top extension)
- 23 • Covering jumper wires, conductors, and equipment
- 24 • Discouraging perching in unsafe locations
- 25 • Modifying ground wires (moving/removing grounds, adding a down-guy insulator)
- 26 • Replacing a structure or equipment
- 27 • Providing a perch above energized wires (recommended in combination with diverters)

28

29 The wildlife protection equipment industry is a developing industry. Therefore, some products
30 have not been tested thoroughly enough to ensure durability, effectiveness, and ease of
31 installation. The Manual Review Committee meets semi-annually to discuss and evaluate
32 changes to construction manuals and provide feedback on new and existing materials. The
33 committee is composed of a cross-section of applicant employees, including linemen,
34 line crew foremen, Methods and Materials (M&M) engineers, distribution designers, and skills
35 instructors. This committee also provides feedback on wildlife protection equipment, such as
36 conductor covers, cutout covers, triangle diverters with different attachment types, and
37 collision markers, such as the Firefly™ Bird Flapper. The applicant describes that the Manual
38 Review Committee evaluates the effectiveness of avian protection equipment and any
39 problems associated with the equipment during avian protection training. This feedback is used
40 to refine installation protocols, identify problem products, replace problem products with
41 products that have increased durability and ease of application, and compile information to
42 evaluate the effectiveness of various retrofit measures.

43

Oregon Energy Facility Siting Council

1 As explained in the plan, the applicant identifies that permits would be required from ODFW
2 and the USFWS, which would include requirements to report avian fatalities and communicate
3 with the agencies on retrofit actions the applicant proposes to implement in response to
4 collision or electrocution related avian fatalities, which provides an opportunity for ODFW to
5 provide input on retrofit technologies such as ultraviolet light technology, as recommended by
6 ODFW for implementation in areas of Sandhill crane nocturnal migration (e.g. Ladd Marsh
7 Wildlife Area).³⁸⁵ In the event that permits are not required from ODFW or USFWS, consistent
8 with the OAR 345-025-0016 mitigation and monitoring agency consultation process, the Council
9 requires that the applicant report avian fatalities where the causal factor is assumed to be
10 electrocution or collision and consult on suitable retrofit technologies or other adaptive
11 management strategies to minimize future risks to avian species.

12

13 ODFW has historically provided guidance to ODOE that its Fish and Wildlife Habitat Mitigation
14 Policy, implemented under Council's standard, applies to terrestrial (land-based) environments,
15 and has not developed guidance to date supporting or recommending assessment of airspace
16 (or bird flight corridors) as habitat, for which to then assign a habitat category and evaluate
17 impacts and mitigation goal obligations. Therefore, the Council does not consider imposing a
18 requirement for specific technology (UV light technology) appropriate under the Council's
19 standard, but considers it consistent with OAR 345-025-0016 to require agency consultation
20 during implementation of the Avian Protection Plan. Accordingly, the applicant proposes and
21 the Council adopts the following condition in the site certificate:

22

23 **Fish and Wildlife Condition 10:** The certificate holder shall construct the transmission line
24 to avian-safe design standards, consistent with the certificate holder's Avian Protection Plan
25 (Idaho Power 2015) as provided in Attachment P1-9 of the Final Order on the ASC. Within
26 30 days of identification of avian fatalities within the site boundary, where predicted causal
27 factor is electrocution or collision, the certificate holder shall report the species name and
28 location identified (Milepost) and shall consult with ODFW and the Department on retrofit
29 technologies or other adaptive management strategy to minimize fatality risk.
30 [GEN-FW-08]

31

32 *Indirect Impacts*

33

34 As the applicant explains, indirect impacts are defined as the impacts that would have an
35 adverse effect upon fish and wildlife habitat or individuals that would occur later in time or in a
36 different place than the construction activities. Permanent indirect impacts would exist for the
37 entire life of the transmission line, while temporary indirect impacts would last for less than the
38 entire life.

39

³⁸⁵ B2HAPPDoc8-013 DPO Agency Comment ODFW Refi 2019-08-21. See also public comment Wehrle, S. et al.

Oregon Energy Facility Siting Council

1 *Permanent Indirect Impacts*

2
3 The applicant explains that the permanent loss or alteration of habitats could result in habitat
4 fragmentation. Because most of the proposed transmission line crosses through low-lying
5 vegetation that would not be permanently cleared, the applicant expects habitat fragmentation
6 to be minimal in this ecosystem. However, vegetative clearing and maintenance in
7 forested/woodland areas (mostly found in the Blue Mountains region) would result in
8 undisturbed forest/woodland patches separated by 250-foot-wide areas around the line,
9 resulting in habitat fragmentation in those habitats.³⁸⁶ As is addressed in Exhibits P2 and P3 and
10 evaluated by the Council below, the applicant has assessed, based on ODFW guidance and rule,
11 that indirect impacts from the proposed facility are specifically considered for sage-grouse and
12 elk habitats.

13
14 *Temporary Indirect Impacts*

15
16 The temporary indirect impacts are depicted in ASC Exhibit P1, Table P1-17. The applicant
17 states in Exhibit P1 that temporary indirect impacts could result from both access roads and
18 invasive species, if not appropriately controlled and managed. As noted above, based on ODFW
19 guidance and rule, the applicant's impact assessment and mitigation for indirect impacts from
20 the facility is focused on sage-grouse and elk habitat.

21
22 *Temporary Invasive Species Indirect Impacts*

23
24 The applicant explains that the initial clearing of vegetation and resulting soil disturbance
25 during construction could create optimal conditions for the establishment of invasive-plant
26 species, which can affect the quality of wildlife habitat through competition with, and the
27 eventual replacement of, desirable native plant species. The replacement of native plant
28 species with invasive species can have effects on wildlife habitat that can extend beyond the
29 area of initial impacts. In addition to compliance with the Reclamation and Revegetation Plan
30 (Attachment P1-3; Fish and Wildlife Habitat Conditions 1) to avoid or minimize the risk of
31 invasive-plant species spread or establishment, the applicant proposes to implement the
32 Noxious Weed Plan (Attachment P1-5). To ensure compliance with that plan, the applicant
33 proposes and the Council includes Fish and Wildlife Habitat Condition 3 in the site certificate.

34

³⁸⁶ Id. The applicant explains that the transmission line could be perceived by raptor and raven prey species as a form of habitat fragmentation in low-lying shrub and grassland habitats due to the potential for increased predation rates near the line as a result of increased perching opportunities. This effect would be most prominent where the transmission line is proposed to be located in areas that do not contain other tall structures, such as existing transmission lines or trees. Of the 147 miles of the approved route that are not located within one mile of an existing line, about 115 miles are located within shrubland/grassland habitats. Of the 10 miles of the Morgan Lake alternative that are not located within one mile of an existing line, about four miles are located within shrubland/grassland habitats. Of the 7.4 miles of the Double Mountain alternative that are not located within one mile of an existing line, about seven miles are located within shrubland/grassland habitats.

Oregon Energy Facility Siting Council

1 *Analysis of Direct and Indirect Impacts to State Sensitive Species*

2
3 In addition to the impacts applicable to all species, ASC Exhibit P1 also describes the additional
4 specific potential impacts and proposed mitigation to avoid or minimize impacts that apply
5 specifically to State Sensitive Species.

6
7 *Big Game*

8
9 Big game species with potential to occur within the analysis area include elk, mule deer,
10 bighorn sheep, and pronghorn antelope.³⁸⁷ The only big game species listed by ODFW as state
11 sensitive is Rocky Mountain Bighorn Sheep. Nevertheless, the applicant included in Exhibit P an
12 assessment of the proposed facility's potential impacts to all big game species, and as such the
13 Council includes its analysis here. Mule deer are expected to occur within the analysis area
14 within seasonal ranges as depicted in ASC Exhibit P1, Figure P1-6. Figure P1-7 depicts the
15 habitat of the Burnt River herd of California bighorn sheep within the Burnt River Canyon
16 between the Bridgeport Valley and the Durkee Valley. Typical habitat characteristics of bighorn
17 sheep include steep, rugged terrain associated with mountains, canyons, and escarpments.
18 Pronghorn antelope are associated with sagebrush and grassland steppes of the intermountain
19 and Great Basin regions. ODFW has not delineated important pronghorn habitat for eastern
20 Oregon; therefore, the applicant has not specifically described acres of impacts to the
21 pronghorn's habitat. However, as described below, the proposed transmission line's reduction
22 of native habitat types within the shrub/grass general vegetation type has the potential to
23 impact the pronghorn.

24
25 For big game species present during construction, there is a risk of mortality due to wildlife-
26 vehicle collisions; however, as discussed above, and through compliance with Fish and Wildlife
27 Condition 8, the risk of vehicle collisions would be minimized. In addition, displacement of big
28 game from both winter and parturition areas can affect winter survival by causing animals to
29 use energy reserves that are needed to survive the winter. The applicant proposes to minimize
30 the risk of disturbing big game during sensitive periods through limiting construction periods
31 and through seasonal restrictions, and would provide compensatory mitigation for impacts to
32 big game winter range, which is considered Category 2 habitat. To ensure compliance with the
33 restrictions, the applicant proposes and the Council adopts the following condition:

34
35 **Fish and Wildlife Condition 11:** During construction, the certificate holder shall not
36 conduct ground-disturbing activities within elk or mule deer winter range between
37 December 1 to March 31. Upon request by the certificate holder, the Department in
38 consultation with ODFW may provide exceptions to this restriction. The certificate
39 holder's request must include a justification for the request, including any actions

³⁸⁷ Id. Section 3.5.5.1. The applicant discusses impacts to elk in Exhibit P3 and those impacts are addressed elsewhere in this order.

Oregon Energy Facility Siting Council

1 the certificate holder will take to avoid, minimize, or mitigate impacts to elk and
2 mule deer in the relevant area.

3 [CON-FW-01]

4 The proposed facility crosses through ODFW-mapped elk and mule deer winter and summer
5 ranges and likely crosses migration routes and calving/fawning areas, which could result in
6 some loss and fragmentation of habitat. ROW clearing for construction in forested/woodland
7 habitats could remove thermal and hiding cover for big game. However, the applicant argues
8 that this clearing of vegetation has the potential to benefit big game species in some situations
9 by providing clearings for use in foraging or traveling. The duration of these permanent impacts
10 to habitat for big game species is expected to be indefinite, although areas cleared within the
11 ROW may provide forage after three to seven years. The duration of temporary impacts to
12 habitat for big game species would vary by vegetation type.³⁸⁸ However, while the Council
13 acknowledges that it is possible that the proposed facility could create some usable habitat for
14 big game, the overall loss of Category 2 habitat must be mitigated appropriately. Mitigation for
15 these impacts would be commensurate with impact duration as described in the Fish and
16 Wildlife Habitat Mitigation Plan (Attachment P1-6; Fish and Wildlife Condition 4).

17

18 The applicant states that mule deer and pronghorn antelope are expected to readily pass under
19 transmission lines and associated structures, so the applicant does not expect transmission line
20 structures to limit the movement or distribution of big game species through fragmentation.
21 Bighorn sheep utilizing the Burnt River Canyon also would not likely be affected, since the
22 transmission line would span the canyon and the tower structures would be set back from the
23 steep rock escape habitat preferred by bighorn sheep. Similarly, the applicant does not expect
24 new and altered existing roads to act as a barrier to big game movement in and of themselves.
25 However, as discussed above, the introduction of vehicles and human activity could have the
26 potential to negatively impact big game.

27

28 As the applicant notes, indirect impacts to big game from increased traffic rates may include
29 reduced utilization of habitat, fragmentation of migration corridors, and the associated
30 disruption of important big game life processes. These indirect impacts from roads to big game
31 and their habitat can be significantly reduced with the implementation of a traffic management
32 plan and BMPs. In addition, as addressed above, the applicant proposes to implement access
33 controls to minimize the effects that roads have on big game and big game habitat. Specific
34 road segments proposed for access control are described in applicant's Road Classification
35 Guide and Access Control Plan (Exhibit B, Attachment B-5; Fish and Wildlife Condition 9).³⁸⁹
36 Indirect impact assessment to elk habitat is addressed elsewhere in this order.

37

38 *Small Fur-bearing Mammals*

³⁸⁸ Id. Agricultural and disturbed areas would likely recover in 1 to 3 years, grasslands and herbaceous wetlands would likely recover within 3 to 7 years, shrublands may require 30 to 100 years to recover, and forested and woodland areas could take anywhere from 50 to many hundreds of years to reach pre-construction conditions.

³⁸⁹ Id.

Oregon Energy Facility Siting Council

1

2 As depicted on ASC Exhibit P1, Table P1-5, during field surveys one white-tailed jackrabbit was
3 observed within the analysis area. No pygmy rabbits, martens, or fishers were observed,
4 although potential habitat for these species is present, indicating there is some potential for the
5 proposed transmission line to have impacts on the species.

6

7 As the applicant explains, many small fur-bearers are fossorial animals (i.e., living
8 underground). Construction equipment could result in the crushing of burrows and
9 underground tunnels that could contain small mammals, resulting in direct mortality. The
10 disturbance of soils and loss of vegetative cover could make these species more obvious to
11 predators (i.e., removing hiding cover), indirectly increasing their predation rates. These species
12 could also experience a higher predation rate during operation, since they are likely to be a
13 prey source for raptors and ravens that could consolidate along the transmission line due to
14 increased perching opportunities.

15

16 Temporary impacts to habitat for State Sensitive small fur-bearing mammal species would vary
17 by species and habitat type, and depend on the pre-construction conditions. Pygmy rabbit
18 habitat requires dense stands of sagebrush, so temporary impacts to that habitat would likely
19 last more than 50 years. For white-tailed jackrabbits, the grass and forb habitat component
20 would likely recover relatively quickly, within three to seven years, while the shrubs required
21 for winter forage would likely take over 30 years to establish. Martens and fisher require
22 mature, unfragmented forest, so temporary impacts to habitat for these State Sensitive Species
23 would likely to last 50 to many hundreds of years. Mitigation for both temporary and
24 permanent impacts to habitat would be commensurate with impact duration as described in
25 the Fish and Wildlife Habitat Mitigation Plan (Attachment P1-6; Fish and Wildlife Condition 4).

26

³⁹⁰

27

28 *Bats*

29

30 The applicant explains that impacts to bats have been minimized by routing the proposed
31 facility to avoid mines, caves, and known bat hibernacula. However, bats would utilize habitats
32 outside of these structures and areas as well, and the sensitive bat species in the analysis area
33 could utilize trees and snags as habitat. As depicted on ASC Exhibit P1, Table P1-5, State
34 Sensitive bat species likely to use the analysis area include California myotis, long-legged
35 myotis, hoary bat, silver-haired bat, fringed myotis, spotted bat, pallid bat, and Townsend's big-
36 eared bat.³⁹¹ The applicant did not observe these species during field surveys, although two
37 records from existing databases indicate past presence of long-legged myotis within the
38 analysis area in ponderosa pine habitat within Union County. If present during construction,
39 impacts could include disturbance at roosts and hibernacula sites, and a reduction in foraging

³⁹⁰ Id. Section 3.5.5.2.

³⁹¹ Id. Section 3.5.5.3.

Oregon Energy Facility Siting Council

1 habitat as a result of vegetation removal. In order to minimize disturbance at bat roosts and
2 hibernacula, the applicant proposes and the Council adopts the following condition:³⁹²

3
4 **Fish and Wildlife Condition 12:** During construction, if active pygmy rabbit colonies or the
5 roost of a State Sensitive bat species is observed during the biological surveys set forth in
6 Fish and Wildlife Conditions 15 and 16, the certificate holder shall submit to the
7 Department for its approval a notification addressing the following:

- 8 a. Identification of the State Sensitive bat species observed;
9 b. Location of pygmy rabbit colony or bat roost; and
10 c. Any actions the certificate holder will take to avoid, minimize, or mitigate
11 impacts to pygmy rabbit colony or bat roost.
12 d. The Department in consultation with the Oregon Department of Fish and Wildlife
13 (ODFW) will review and approve the proposed avoidance, minimization, or mitigation
14 measures prior to the action by the certificate holder to impact State Sensitive bat
15 species roosts or hibernacula.

16 [CON-FW-02]

17
18 The applicant anticipates that direct mortality during construction would be low, since bats
19 would likely flush from trees and snags during construction. However, flushing of bats from day
20 roosts or maternity colonies could result in the bats using up their bodily energy reserves,
21 exposing themselves to predation, and potentially causing them to permanently abandon a
22 suitable site. If disturbance occurs near winter hibernacula, bats could leave their roost and
23 venture out to find a new one. This could result in mortality of the bats as bodily energy
24 reserves are often low during winter and they may not find another suitable hibernaculum
25 before their reserves are spent. Because all known bat hibernacula were avoided during
26 routing, the applicant does not anticipate any direct impacts. Disturbance at maternity colonies
27 could have a negative impact if the bats are induced to abandon the colony, as suitable
28 maternity colony structures have specific characteristics and another suitable structure may not
29 exist nearby.

30
31 Removal of vegetation, especially around riparian areas, could impact prey abundance for
32 foraging bats. The duration of impacts to riparian habitat that would be removed during
33 construction, but restored following construction would likely be 50 or more years depending
34 on the tree species composition and sensitivity of the habitat to disturbance. Riparian habitats
35 with fast growing tree and shrub species such as willow or alder could recover in less than 50
36 years, while riparian habitats with slower growing species or located in harsher conditions for
37 plant growth could take hundreds of years to recover. Mitigation for both temporary and
38 permanent impacts to riparian habitat would be commensurate with impact duration as

³⁹² Findings of fact, analysis and opinion presented in this section and in the Contested Case Order, as amended by Council, for Issues FW-10 are incorporated herein by reference.

Oregon Energy Facility Siting Council

1 described in the Fish and Wildlife Habitat Mitigation Plan (Attachment P1-6; Fish and Wildlife
2 Condition 4).³⁹³

3
4 *Avian Species*

5
6 As presented in ASC Exhibit P1, Table P1-5, there are 25 State Sensitive bird species, including
7 eight raptor species, with suitable habitat within the analysis area. In addition to these State
8 Sensitive bird species, ODFW identified an additional State Sensitive species - Sandhill cranes –
9 as having suitable habitat within the analysis area.³⁹⁴ The applicant observed several State
10 Sensitive bird species during field surveys, and confirmed breeding activity for four species
11 within the analysis area: Swainson's hawk, long-billed curlew, burrowing owl, and Lewis'
12 woodpecker.³⁹⁵

13
14 The applicant anticipates that, compared to other species, avian species could be more
15 sensitive to direct mortality and disturbance during nesting than other species. In order to limit
16 direct mortality and disturbance during nesting, the applicant proposes to limit construction
17 activities to time periods outside of the primary avian breeding period to the extent practical.
18 Maintenance and vegetation management activities during operations also have the potential
19 to cause direct mortality and disturbance during nesting. Accordingly, the applicant proposes to
20 conduct routine line maintenance and vegetation clearing activities outside the breeding
21 season when possible. If construction and operation activities must be performed during the
22 primary avian breeding period, the applicant proposes and the Council adopts the following
23 condition in order to identify presence of active raptor nest and avoid impacts to state sensitive
24 raptors and other raptors during the nesting season:

25
26 **Fish and Wildlife Condition 13:** During construction, if the certificate holder will be
27 conducting ground-disturbing activities during the migratory bird nesting season
28 between April 1 and July 15, the certificate holder shall conduct, as
29 applicable, biological surveys for native, non-raptor bird species nests on all
30 portions of the site boundary a maximum of 7 days prior to ground-disturbing
31 activities, regardless of whether those portions have been previously surveyed. If
32 the certificate holder identifies a native, non-raptor bird species nest, the
33 certificate holder shall submit to the Department for its approval a notification
34 addressing the following:

- 35 a. Identification of the native, non-raptor species observed;
36 b. Location of the nest; and
37 c. Any actions the certificate holder will take to avoid, minimize, or mitigate
38 impacts to the nest.

³⁹³Id. The applicant noted that there is a single a record of a bat mortality resulting from a collision with a transmission line in 1989, indicating that there is a theoretical possibility of an adverse impact during operations. However, potential mortalities to State Sensitive bats are expected to be low to non-existent.

³⁹⁴ B2HAPPDoc8-013 DPO Agency Comment ODFW Reif 2019-08-21.

³⁹⁵ Id. Section 3.5.5.4.

Oregon Energy Facility Siting Council

1 [CON-FW-03]

2

3 **Fish and Wildlife Condition 14:** During construction, the certificate holder shall not
 4 conduct ground-disturbing activities within the following timeframes and spatial
 5 buffers surrounding occupied nests of certain raptor species. Upon request by the
 6 certificate holder, the Department in consultation with ODFW may provide
 7 exceptions to this restriction. The certificate holder's request must include a
 8 justification for the request, including any actions the certificate holder will take to
 9 avoid, minimize, or mitigate impacts to the raptor and its nest.

Raptor Nest Buffers		
Nesting Species	Spatial Buffers (radius around nest site):	Temporal Restrictions
Bald eagle	0.5 mile	January 1 to August 15
Golden eagle	0.5 mile	February 1 to August 15
Ferruginous hawk	0.50 mile	March 15 to August 15
Flammulated owl	0.25 mile	March 1 to August 15
Great gray owl	0.25 mile	March 1 to August 15
Northern goshawk	0.5 mile	May 1 to August 15
Peregrine falcon	0.25 mile	January 1 to July 1
Prairie falcon	0.25 mile	March 15 to July 1
Red-tailed hawk	300 to 500 feet	March 1 to August 15
Swainson's hawk	0.25 mile	April 1 to August 15
Western burrowing owl	0.25 mile	April 1 to August 15

10 [CON-FW-04]

11

12 If vegetation-clearing activities are performed during the primary avian breeding period, direct
 13 mortality and disturbance to native, non-raptor migratory bird nesting attempts could occur. To
 14 address that possibility, Fish and Wildlife Condition 13 requires the certificate holder to survey
 15 for native, non-raptor bird species no more than seven days before any ground-disturbing
 16 activities, if construction must occur during the migratory bird nesting season (between April 1
 17 and July 15).

18

19 The applicant's analysis indicates the duration of impacts to habitat for State Sensitive avian
 20 species would vary by habitat type. As depicted in ASC Exhibit P1, Table P1-5, the State
 21 Sensitive avian species likely to use the analysis area require a range of habitat types, including
 22 grasslands, wetlands, and shrublands, as well as forests and riparian corridors.³⁹⁶ As described
 23 above, temporary impacts to grasslands and herbaceous wetlands would likely last between
 24 three and seven years, shrublands may require 30 to 100 years to recover, and forested areas
 25 could take anywhere from 50 to many hundreds of years to reach pre-construction conditions.

³⁹⁶ B2HAPPDoc3-25 ASC 16A_Exhibit P1_Wildlife_ASC_Part 1_Main thru Attach P1-6 rev 2018-09-28, Section 3.5.5.4..

Oregon Energy Facility Siting Council

1 Mitigation must be provided commensurate with impact duration as described in the Fish and
2 Wildlife Habitat Mitigation Plan (Attachment P1-6; Fish and Wildlife Condition 4).

3
4 The applicant notes that there is a potential risk of avian collisions with transmission lines or
5 other facility-related structures, which could result in elevated mortality rates for some avian
6 species. The applicant explains that a variety of factors influence avian transmission line
7 collisions. The applicant's existing Avian Protection Plan (Attachment P1-9 of this order) is in
8 compliance with Avian Power Line Interaction Committee suggested practices, and includes
9 measures that would be taken if avian mortalities are discovered (either as an incidental
10 observation or during routine maintenance and monitoring), and modification and/or additions
11 to the line that could be made if elevated mortalities of avian species are discovered.
12 Compliance with that plan is required under Fish and Wildlife Condition 10.³⁹⁷

13

14 *Reptiles and Amphibians*

15

16 As depicted in ASC Exhibit P1, Table P1-5, State Sensitive reptile and amphibian species that
17 may be present within the analysis area include the northern sagebrush lizard, western toad,
18 Rocky Mountain tailed frog, northern leopard frog, western painted turtle, and Columbia
19 spotted frog.³⁹⁸ The applicant field surveys did not observe any of these species, although an
20 observed sagebrush lizard, which was unidentifiable as to subspecies, could have been a
21 northern sagebrush lizard. If present during construction or operation, direct impacts to State
22 Sensitive reptiles and amphibians could include direct mortality and habitat loss.

23

24 The applicant anticipates that, compared to other species, State Sensitive reptile and
25 amphibian species could be more susceptible than other species to direct mortality because of
26 their defense method of remaining still when threatened. The impact of individual mortalities
27 would vary depending on the reproductive strategy of the species and the robustness of the
28 population. Mortality of an individual could have no discernible effect on a large, quickly
29 reproducing population, but could have an effect that lasts generations on a small, vulnerable,
30 or slowly reproducing population such as the northern sagebrush lizard.³⁹⁹

31

³⁹⁷ Id. The potential impacts caused by the transmission line structures providing additional nesting and perching opportunities for raptors and ravens is discussed above in the general discussion of direct and indirect impacts.

³⁹⁸ B2HAPPDoc3-25 ASC 16A_Exhibit P1_Wildlife_ASC_Part 1_Main thru Attach P1-6 rev 2018-09-28. Section 3.5.5.5.

³⁹⁹ B2HAPPDoc3-25 ASC 16A_Exhibit P1_Wildlife_ASC_Part 1_Main thru Attach P1-6 rev 2018-09-28. The applicant explains that most reptiles produce a moderate number of young per year (e.g., a few to a dozen, occasionally two dozen or more), do not reach maturity until their second or third year, and do not always reproduce every year. Amphibians may not reproduce until their second year, but can lay up to 1,000 eggs. Therefore, both reptiles and amphibians are moderate in their ability to recover from population perturbations such as the death of individuals, but amphibians are likely better able to recover than reptiles due to the greater number of young that they produce. A small population, however, would experience a greater impact than a large one, regardless of the species, due to the number of reproductive individuals remaining after the impact.

Oregon Energy Facility Siting Council

1 The applicant explains that the four State Sensitive amphibians and one of the reptiles (western
2 painted turtle) likely to use the analysis area may be affected by impacts to waterbodies.
3 Potential impacts to waterbodies including a description of the duration of impacts, and their
4 effects to aquatic species, are addressed below in the discussion of impacts to State Sensitive
5 fish species and also in Section IV.Q.2., *Removal-Fill*. The two State Sensitive reptiles and the
6 Western Toad may be affected by impacts to terrestrial habitats. Because northern sagebrush
7 lizards require shrubs, as well as rocks, logs, or burrows of other animals for perching and
8 hiding, habitat for this species could take 30 to 100 years to recover, both for the shrubs to re-
9 establish and for other animals to burrow into the disturbed soil. Western painted turtles use
10 terrestrial habitat for nesting and hibernation, with nesting habitat being sparsely vegetated
11 with little to no canopy cover within 325 feet of aquatic habitat. Terrestrial habitat for western
12 painted turtles includes shrubland and grassland areas adjacent to waterbodies; temporary
13 disturbance to grasslands would likely last between three and seven years and temporary
14 disturbances to shrublands between 30 and 100 years. Western toads use a variety of
15 grassland, shrubland, woodland, and forest habitats outside of the breeding season; temporary
16 impacts to these habitats would likely last between three and seven years in grasslands,
17 between 30 and 100 years in shrublands, and between 50 and many hundreds of years in
18 woodland and forest habitats. Mitigation would be commensurate with impact duration as
19 described in the Fish and Wildlife Habitat Mitigation Plan (Attachment P1-6; Fish and Wildlife
20 Condition 4).

21
22
23

Fish

24 As depicted in ASC Exhibit P1, Table P1-5, State Sensitive fish species with potential to occur
25 within the analysis area include bull trout, Columbia Basin rainbow trout, Lower Snake River
26 summer steelhead, Middle Columbia River summer steelhead, Pacific lamprey, and western
27 brook lamprey.⁴⁰⁰ State-listed T&E fish species with potential to occur within the analysis area
28 include the Snake River Spring/Summer Chinook Salmon. Habitat would vary among these fish
29 species depending on their distribution. Based on results presented in the Fish Habitat Report
30 (ASC Exhibit P1, Attachment P1-7B), the most complete known distribution for any of the State
31 Sensitive fish species in the analysis area is for the trout and steelhead species. Pacific lamprey
32 and western brook lamprey habitat is not well documented in the analysis area, but would not
33 extend outside of streams known to contain rainbow trout. Therefore, the applicant used
34 potential impacts to the known rainbow trout habitat as a proxy for potential effects to Pacific
35 lamprey and western brook lamprey habitat within the analysis area.

36

37 The applicant explains that impacts to State Sensitive and State-listed T&E fish species and their
38 habitat could occur at locations where the proposed transmission line either crosses areas that
39 contain fish, at crossings directly upstream of occupied areas (approximately 600 feet
40 upstream), as well as occupied areas that are not directly crossed but which are located
41 adjacent to general soil disturbance and vegetation clearing that would occur during facility

⁴⁰⁰ B2HAPPDoc3-25 ASC 16A-Exhibit P1_ASC_Part 1_Main Thru Attach P1-6 rev 2018-09-28, Section 3.5.5.6.

Oregon Energy Facility Siting Council

1 construction. The amount of soil disturbance adjacent to waterbodies, as well as the number of
2 waterbody crossings, the types of waterbodies crossed (e.g., intermittent or seasonally dry
3 ephemeral streams versus perennial streams), and the methods used to cross these
4 waterbodies (i.e., transmission line spanning waterbodies versus access roads directly crossing
5 them), could affect the type and magnitude of impacts that could occur to fish species and their
6 habitats. Specific potential impacts to fish species and their habitats could include alterations to
7 large woody debris input, temperature, suspended sediment, sedimentation, as well as the
8 toxic effect of spills and use of chemicals adjacent to or within waterbodies.⁴⁰¹

9
10 As depicted in ASC Exhibit P1, Table P1-18, the proposed transmission line would span 47 fish-
11 bearing streams and 18 roads would require road or crossing modifications involving fish-
12 bearing streams.⁴⁰² All of these crossings could potentially include Columbia Basin rainbow
13 trout. The fish passage plans and designs for the seven temporary road crossing structures that
14 would require review by the ODFW are included in Exhibit BB, Attachment BB-2. The Council's
15 evaluation of compliance with ODFW Fish Passage rules is found at Section IV.Q.4., *Fish*
16 *Passage*. There, the Council finds that the applicant's proposed fish passage compliance plan is
17 sufficient to demonstrate compliance with the ODFW Fish Passage rule, that the plan should be
18 finalized prior to construction based on final facility design, and that the plan should be
19 implemented during construction.

20
21 Of these seven temporary crossings, none would require work inside the channel bankfull
22 margins. In addition, there are two road crossings proposed to be located 600 feet upstream of
23 fish-bearing streams; however, only the roads would be improved, so there would be no
24 improvement to the existing crossing structures at these two crossings.⁴⁰³

25
26 The applicant explains that removal of riparian vegetation can have several potential adverse
27 effects to aquatic systems, including an increase in erosion, reduced filtration of run-off,
28 destabilization of stream banks, reduction of stream shade, reduced input of important
29 terrestrial food source (i.e., allochthonous input), and a decrease in the availability of large
30 woody debris. Riparian vegetation loss would initially occur during construction; however,
31 ongoing vegetation maintenance in forested habitats would result in a permanent loss of taller
32 trees within the analysis area. Because the proposed facility would cross through mostly low-
33 lying shrubland vegetation, and forested/woodland habitats are mostly restricted to the Blue
34 Mountains region, the removal of trees in riparian areas would be limited to the segments of
35 the facility in the Blue Mountains.⁴⁰⁴

36

⁴⁰¹ B2HAPPDoc3-25 ASC 16A_Exhibit P1_Wildlife_ASC_Part 1_Main thru Attach P1-6 rev 2018-09-28.

⁴⁰² Id.

⁴⁰³ Id.

⁴⁰⁴ Id. In areas spanned by the transmission line, trees would not be removed if the height of the tree (once mature) would not come within 50 feet of the wires (Attachment P1-4, Vegetation Management Plan, Section 3.1).

Oregon Energy Facility Siting Council

1 Construction of new and improvement of existing access roads across forested riparian areas
2 could also result in removal of trees within the extent of the road bed. Of the 18 crossings over
3 fish-bearing streams, two would be on new roads, three would be on roads needing 21 to 70
4 percent improvement, seven would be on roads needing 71 to 100 percent improvement, and
5 six would be on existing roads not requiring improvements other than temporary structures at
6 the crossing locations. As a result of the limited disturbance, road location, and vegetation type
7 present at each of the 18 crossings, Exhibit P1, Table P1-18 shows that there would be some
8 removal of woody vegetation from riparian areas at five of these crossings.

9
10 As the applicant describes, stream temperature can be affected by removal of streamside
11 vegetation. For example, cool stream temperatures are required for proper completion of the
12 life cycle functions of some fish species (e.g., salmon and trout in Northwest streams), while
13 warm water temperatures can limit rearing, spawning, egg incubations, and migration of
14 salmon and trout.⁴⁰⁵ Temperatures changes from loss of riparian vegetation would likely to be
15 varied among streams. It is noted that most riparian areas in the analysis area currently consist
16 of shrubs and grasses, and much of this vegetation would not be permanently cleared or would
17 be allowed to regrow in accordance with the Vegetation Management Plan (Attachment P1-4).
18 Retained streamside vegetation may remain suitable to maintain adequate shade to prevent
19 substantial temperature increases. As a result, construction activities are not anticipated to
20 result in a substantial temperature increase that could result in a biological effect at most
21 stream crossing locations with State Sensitive fish species.

22
23 The applicant further explains that the clearing of riparian vegetation, installation or
24 modification of stream crossing structures, and the presence and use of access roads could
25 increase the input of sedimentation into adjacent waterbodies. If not appropriate controlled,
26 increased turbidity and sedimentation could impact fish behavior and physiological processes,
27 and could result in reduced growth, health, and an increase in the risk of mortality. Sediment
28 entering the water column could be redeposited on downstream substrates, which could bury
29 aquatic macroinvertebrates (an important food source for some fish species). Additionally,
30 downstream sedimentation could impact spawning habitat, spawning activities, eggs, larvae,
31 and juvenile fish survival, as well as benthic community diversity and health. Because the
32 impacts of increased sedimentation and turbidity are often limited to the period of soil
33 disturbance, the duration of these impacts is expected to be relatively short. However, specific
34 site characteristics including flow, substrate composition, relative disturbance, and other
35 factors could extend the duration of construction impacts. Construction of access roads across
36 waterbodies and installation or modification of stream crossing structures, as well as any other
37 in-water work, would typically contribute to waterbody sedimentation. As depicted in Table P1-
38 18, seven roads would cross fish-bearing streams that would require temporary structures over
39 the road crossings. None of these seven crossings would require work inside the channel

⁴⁰⁵ Id.

Oregon Energy Facility Siting Council

1 bankfull margins; no other instream work would occur for the other 11 crossings on fish-
2 bearing streams.⁴⁰⁶

3
4 Use of existing access roads, soil disturbance adjacent to waterbodies, as well as clearing of
5 riparian vegetation in areas where the transmission line would span waterbodies would
6 contribute to the risk of erosion and sedimentation. The applicant explains that the most
7 important factors in determining the risk of erosion and sedimentation to streams are soil
8 disturbance, distance from the stream, and the presence of vegetation between the
9 disturbance and the stream. ASC Exhibit P1 includes extensive analysis and reports
10 documenting the potential impacts from erosion and sedimentation.⁴⁰⁷ The applicant's
11 Vegetation Management Plan (Attachment P1-4; Fish and Wildlife Condition 2) and the
12 Reclamation and Revegetation Plan (Attachment P1-3; Fish and Wildlife Condition 1) would
13 reduce the potential for the proposed transmission line to increase sedimentation and turbidity
14 resulting from clearing of riparian vegetation, installation or modification of stream crossing
15 structures, as well as the presence and use of access roads. Implementation of the NPDES 1200-
16 C Erosion and Sediment Control Plan (Attachment I-3 to this order) would further reduce
17 erosion and sediment transport during construction, providing additional protections to
18 waterways crossed and near the proposed facility.

19
20 The applicant also notes that unrestricted access to habitat is important for both resident and
21 anadromous salmonids. Upstream-migrating fish require access to suitable spawning gravel and
22 juvenile fish must be able to disperse upstream and downstream to take advantage of available
23 rearing habitat. If culverts or other types of road crossing structures are poorly designed,
24 constructed, or maintained, they can affect the population of entire stream drainages. As
25 discussed above, Exhibit P1, Table P1-18 depicts each of the road crossings of fish-bearing
26 streams. If any future route modifications require road crossing improvement or modifications
27 beyond those identified in the fish passage plans, as explained in the Fish Passage Plan, the
28 applicant proposes to install all culverts or other stream crossing structures in accordance with
29 ODFW fish passage rules and approvals.⁴⁰⁸ Based on the applicant's designs to minimize the
30 number of fish-bearing crossings, and subject to compliance with these fish passage plans and
31 designs, the proposed transmission line is unlikely to adversely affect fish passage. See Section
32 IV.Q.4., *Fish Passage*, for the Council's assessment of compliance with the ODFW Fish Passage
33 rules and requirements.

34
35 Hazardous materials entering surface water supplies could also impact fish habitat during
36 construction. The use of heavy and light equipment within the analysis area creates the
37 potential for spills of fuel and oils from storage containers, equipment working in or near

⁴⁰⁶ Id. In addition to those 7 crossings over fish-bearing streams, there are 2 road crossings located 600 feet upstream of fish-bearing streams; however, at these 2 crossings only the roads would be improved so there would be no improvement to the existing crossing structure.

⁴⁰⁷ Id.

⁴⁰⁸ Id. The applicant also notes that in addition to ODFW Fish Passage requirements, on federally managed lands, any crossing structure not already approved would be installed in accordance with BLM and USFS requirements.

Oregon Energy Facility Siting Council

1 streams, and fuel transfers. In addition, construction of the tower footings would require
2 concrete. Wet concrete or concrete cleaning water entering streams could have an adverse
3 effect on fish and other aquatic organisms from elevation of pH levels (e.g., stress, injury).
4 Herbicides used near waterbodies (used to control invasive-plant species) could leach into
5 waterbodies or run off into waterbodies during rain events, resulting in reduced fitness or
6 mortality. To reduce the risk of oils, wet concrete, or wash water entering streams, and as
7 discussed in ASC Exhibit J (Waters of the State) and Section IV.D., *Soil Protection Standard*, the
8 applicant proposes to follow the avoidance and minimization measures outlined in the
9 SPCC Plan (Attachment G-4). Use of herbicides would be subject to and regulated under the
10 Noxious Weed Plan; (Fish and Wildlife Condition 3), and the Vegetation Management Plan (Fish
11 and Wildlife Condition 2), which include restrictions on where herbicides could be used.

12

13 Finally, the applicant explains that fish salvage (i.e., removal or exclusion of fish from an area)
14 would likely be necessary during installation of culverts or other crossing structures on
15 perennial streams. Potential adverse effects of fish salvage include fish injury, stress, and direct
16 mortality. Injury and stress could result in the individual fish becoming more susceptible to
17 infection or predation, thereby resulting in mortality. However, as proposed, all structure
18 installations at the identified crossings would be temporary and require ODFW approval and
19 none of the crossings would require work within the bankfull channel. Therefore, the proposed
20 facility would not likely require any work area isolation and fish salvage. Although no fish
21 salvage is currently proposed, if that became necessary, work area isolation and fish salvage
22 would be subject to compliance with the Fish Passage Plan, which requires adherence to the
23 ODFW-approved methods and therefore limit potential adverse effects to fish species (See
24 Section IV.Q.4., *Fish Passage*).

25

26 To identify presence of State-sensitive species within the analysis area and ensure adequate
27 protection and mitigation if identified, the applicant proposes and the Council imposes the
28 following conditions.⁴⁰⁹⁴¹⁰ Field surveys required per Fish and Wildlife Conditions 15 and 16
29 would be conducted in accordance with the Revised Final Biological Survey Work Plan provided
30 in ASC Exhibit P Attachment P1-2 following Phase 2 protocol in survey area based on Phase 3
31 data collection.

32

33 **Fish and Wildlife Condition 15:** Prior to construction of a phase or segment of the facility,
34 the certificate holder shall conduct, as applicable, the following biological surveys on those
35 portions of the site boundary that have not been surveyed at the time of issuance of the
36 site certificate, based on the survey protocols included in ASC Exhibit P Attachment P1-2
37 Revised Final Biological Survey Work Plan, unless otherwise approved by the Department in
38 consultation with ODFW:

39

- a. Northern Goshawk;

⁴⁰⁹ B2HAPPDoc3-51 ASC Exhibit P - Errata Info 2019-03-28.

⁴¹⁰ Findings of fact, analysis and opinion presented in the Contested Case Order, as amended by Council, for Issue FW-9 are incorporated herein by reference.

Oregon Energy Facility Siting Council

- 1 b. American Three-Toed Woodpecker;
- 2 c. Great Gray Owl;
- 3 d. Flammulated Owl;
- 4 e. Terrestrial Visual Encounter Surveys;
- 5 f. Wetlands; and
- 6 g. Fish Presence and Crossing Assessment Surveys.

7 [PRE-FW-01]

8

9 **Fish and Wildlife Condition 16:** Prior to construction of a phase or segment of the facility,
10 the certificate holder shall conduct, as applicable, the following biological surveys on all
11 portions of the site boundary, regardless of whether those portions have been surveyed at
12 the time of issuance of the site certificate, based on the survey protocols included in ASC
13 Exhibit P Attachment P1-2 Revised Final Biological Survey Work Plan, unless otherwise
14 approved by the Department in consultation with ODFW:

- 15 a. Washington ground squirrels;
- 16 b. Raptor nests;
- 17 c. Pygmy rabbits;
- 18 d. State-listed Threatened and Endangered plants
- 19 e. Greater sage-grouse, as necessary for the State of Oregon to calculate the amount of
20 sage-grouse habitat compensatory mitigation required for the facility using Oregon's
21 Sage-Grouse Habitat Quantification Tool.

22 [PRE-FW-02]

23

24 In order to further avoid or minimize any impact to State Sensitive Fish species, the applicant
25 proposes to observe seasonal fisheries restrictions, which are depicted in ASC Exhibit P1,
26 Table P1-19,⁴¹¹ and required per compliance with the Fish Passage Plan. In addition to the
27 seasonal fisheries restrictions associated with in-water work actions, under the Fish Passage
28 Plans and designs (Exhibit BB, Attachment BB-2), additional seasonal restrictions may apply to
29 operational use of each of the seven crossings.

30

31 IV.H.2. Sage-Grouse Specific Habitat Mitigation Requirements

32

33 The EFSC Fish and Wildlife Habitat standard has two parts. Sub(1), as described in the section
34 above, relates to all fish and wildlife habitat except for sage-grouse habitat. Sub(2) of the
35 standard is specific to sage-grouse habitat, and states:

36

37 *To issue a site certificate, the Council must find that the design, construction, and operation*
38 *of the facility, taking into account mitigation, are consistent with:*

39 ***

40 *(2) For energy facilities that impact sage-grouse habitat, the sage-grouse specific habitat*
41 *mitigation requirements of the Greater sage-grouse conservation strategy for Oregon at*

⁴¹¹ Id. Section 3.5.6.1.

Oregon Energy Facility Siting Council

1 OAR 635-415-0025(7) and OAR 635-140-0000 through -0025 in effects as of February 24,
2 2017.

3
4 In July 2015, the Oregon Fish and Wildlife Commission (OFWC) amended its sage-grouse
5 conservation rules at OAR 635, Division 140, to specifically address the impacts of development
6 to the sage grouse. In March 2016, the Fish and Wildlife Commission amended its Fish and
7 Wildlife Habitat Mitigation Policy to reference the rules at OAR 635, Division 140 and provide
8 specific guidance for developments in sage-grouse habitat, which states, at OAR 635-415-
9 0025(7):

10
11 *For proposed developments subject to this rule with impacts to greater sage-grouse habitat*
12 *in Oregon, mitigation shall be addressed as described in OAR 635-140-0000 through 635-*
13 *140-0025, except that any energy facility that has submitted a preliminary application for*
14 *site certificate pursuant to ORS 469.300 et seq. on or before the effective date of this rule is*
15 *exempt from fulfilling the avoidance test contained in 635-140-0025, Policy 2, subsections*
16 *(a), (b), (c) and (d)(A). Other mitigation provisions contained in 635-140-0025, Policy 2,*
17 *subsections (d)(B) and (e), and Policies 3 and 4 remain applicable.*

18
19 OAR 635-415-0025(7) became effective upon its adoption in March 2016. The pASC for the
20 proposed transmission line was submitted in February 2013. Therefore, the requirements of
21 OAR 635-140-0025, Policy 2, subsections (a), (b), (c), and (d)(A) are not applicable to the
22 proposed facility.

23
24 The applicable provisions of OAR 635-140-0025(2) and (3) state:

25
26 *(2) Policy 2. The Department [ODFW] may approve or recommend approval of mitigation*
27 *for impacts from a large-scale development permitted by a county; or development*
28 *actions permitted by a state or federal government entity on public land, within sage-*
29 *grouse habitat only after the following mitigation hierarchy has been addressed by the*
30 *permitting entity, with the intent of directing the development action away from the*
31 *most productive habitats and into the least productive areas for sage-grouse (in order of*
32 *importance: core area, low density, general, and non-habitat).*

33 . . .

34 *(d) Minimization. If after exercising the above avoidance tests, the permitting*
35 *entity finds the proposed development action cannot be moved to non-habitat or*
36 *into a habitat category that avoids adverse direct and indirect impacts to a*
37 *habitat category of greater significance (i.e., core or low density), then the next*
38 *step applied in the mitigation hierarchy will be minimization of the direct and*
39 *indirect impacts of the proposed development action. Minimization consists of*
40 *how to best locate, construct, operate and time (both seasonally and diurnally)*
41 *the development action so as to avoid or minimize direct and indirect impacts on*
42 *important sage-grouse habitat and sage-grouse.*

43 . . .

Oregon Energy Facility Siting Council

1 *(B) Minimizing impacts from development actions in general habitat shall*
2 *include consultation between the development proponent and the*
3 *Department that considers and results in recommendations on how to*
4 *best locate, construct, or operate the development action so as to avoid*
5 *or minimize direct and indirect impacts on important sage-grouse habitat*
6 *within the area of general habitat.*

7 *(e) Compensatory Mitigation. If avoidance and minimization efforts have been*
8 *exhausted, compensatory mitigation to address both direct and indirect impacts*
9 *will be required as part of the permitting process for remaining adverse impacts*
10 *from the proposed development action to sage-grouse habitat, consistent with*
11 *the mitigation standard in (3) Policy 3 below.*

12
13 *(3) Policy 3. The standard for compensatory mitigation of direct and indirect habitat*
14 *impacts in sage-grouse habitat (core low density, and general areas) is to achieve net*
15 *conservation benefit for sage-grouse by replacing the lost functionality of the impacted*
16 *habitat to a level capable of supporting greater sage-grouse numbers than that of the*
17 *habitat which was impacted. Where mitigation actions occur in existing sage-grouse*
18 *habitat, the increased functionality must be in addition to any existing functionality of*
19 *the habitat to support sage-grouse. When developing and implementing mitigation*
20 *measures for impacts to core, low density, and general sage-grouse habitats, the project*
21 *developers shall:*

22
23 *(a) Work directly with the Department [ODFW] and permitting entity to obtain*
24 *approval to implement a mitigation plan or measures, at the responsibility of*
25 *the developer, for mitigating impacts consistent with the standard in OAR*
26 *635-140-0025 (3) or,*

27 *(b) Work with an entity approved by the Department [ODFW] to implement, at*
28 *the responsibility of the developer, "in-lieu fee" projects consistent with the*
29 *standard in OAR 635-140-0025 (3).*

30 *(c) Any mitigation undertaken pursuant to (a) or (b) above must have in place*
31 *measures to ensure the results of the mitigation activity will persist (barring*
32 *unintended natural events such as fire) for the life of the original impact. The*
33 *Department will engage in mitigation discussions related to development*
34 *actions in a manner consistent with applicable timelines of permitting*
35 *entities.*

36
37 *(4) Policy 4. The Department shall follow the Fish and Wildlife Habitat Mitigation Policy*
38 *(OAR 635-415-0000) when defining habitat categories and providing recommendations*
39 *to address potential site-level impacts to species other than greater sage-grouse that*
40 *occur within sage-grouse core area habitat or sage-grouse low density habitat, except*
41 *that if there is a resulting conflict between OAR 635-415-0000 and this rule, then this*
42 *rule shall control.*

43
44 OAR 635-140-0002 defines the sage grouse habitat categories as:

Oregon Energy Facility Siting Council

- 1 • *Areas of High Population Richness: Mapped areas of breeding and nesting habitat within*
2 *core habitat that support the 75th percentile of breeding bird densities (i.e., the top*
3 *25%).*
- 4 • *Core Area: Mapped sagebrush types or other habitats that support greater sage-grouse*
5 *annual life history requirements that are encompassed by areas: a) of very high, high,*
6 *and moderate lek density strata; b) where low lek density strata overlap local*
7 *connectivity corridors; or c) where winter habitat use polygons overlap with either low*
8 *lek density strata, connectivity corridors, or occupied habitat.” Core area maps are*
9 *maintained by the Department.*
- 10 • *Low Density: Mapped sagebrush types or other habitats that support greater sage-*
11 *grouse that are encompassed by areas where: a) low lek density strata overlapped with*
12 *seasonal connectivity corridors; b) local corridors occur outside of all lek density strata; c)*
13 *low lek density strata occur outside of connectivity corridors; or d) seasonal connectivity*
14 *corridors occur outside of all lek density strata. Low density area maps are maintained*
15 *by the Department.*
- 16 • *General Habitat: Occupied (seasonal or year-round) sage-grouse habitat outside impact*
17 *core and low density habitats. As explained in Exhibit P2 of the ASC, the analysis area for*
18 *sage grouse includes the entire Site Boundary, which the ASC defines as “the perimeter*
19 *of the site of a proposed energy facility, its related or supporting facilities, all temporary*
20 *laydown and staging areas, and all corridors and micrositing corridors proposed by the*
21 *applicant” (OAR 345-001-0010(54)).*

22
23 ODFW’s Sage-Grouse Conservation Strategy focuses primarily on preserving the species’ habitat
24 and not on impacts to individual birds. As applicable to the proposed transmission line, OAR
25 635-140-0025(2), Policy 2 requires compliance with a mitigation hierarchy, which is intended to
26 “direct[] the development action away from the most productive habitats and into the least
27 productive areas for sage-grouse (in order of importance: core area, low density, general, and
28 non-habitat).” In areas where impacts cannot be avoided, Policy 2(d) requires the impacts to be
29 minimized. As described in the rule, “[m]inimization consists of how to best locate, construct,
30 operate and time (both seasonally and diurnally) the development action so as to avoid or
31 minimize direct and indirect impacts on important sage-grouse habitat and sage-grouse.” Policy
32 3 requires compensatory mitigation in the event avoidance and minimization efforts have been
33 exhausted.

34
35 As explained in Section III.A., *Transmission Corridor Selection*, and above with regard to fish and
36 wildlife habitat generally, the applicant conducted a series of siting studies in order to designate
37 a proposed transmission line route to best reduce, minimize, and avoid, to the extent practical,
38 sensitive species and resources, including sage-grouse habitat.⁴¹² As described in the application

⁴¹² B2HAPPDoc3-23 ASC 16B-Exhibit P2 GRSG ASC 2018-09-28, Table P2-1 identifies the specific sage grouse surveys the applicant has conducted, the survey protocols used, the dates of the surveys, the approximately acreage of area requiring surveys, the total acreage that has been surveyed to date, and the strategy the applicant proposes to follow in order to complete a 100% survey coverage of the necessary area. Figure P2-1 depicts the sage-grouse habitat survey areas.

Oregon Energy Facility Siting Council

1 and Section III.A, there are competing interests and trade-offs that have been made with the
2 route selection proposed in the application. While it is important to note that the proposed
3 facility must comply with applicable EFSC standards and rules, it is also recognized that it is not
4 possible to completely avoid all impacts to all resources and interests. For example, in areas of
5 sage-grouse habitat, the proposed facility has often been routed to minimize or avoid impacts
6 to the Oregon Trail, and in particular, to private farmland including irrigated farmland.
7 Additionally, in many locations on BLM land, the approved route was directed by the BLM,
8 understanding that there are trade-offs in potential impacts to the BLM's own resources and
9 land uses.

10
11 The applicant explains in ASC Exhibit P2 that designing the approved route to avoid or minimize
12 impacts to sage-grouse habitat was particularly challenging because of the dynamic and
13 evolving nature of Oregon's sage-grouse habitat protection policy. In ASC Exhibit P2, the
14 applicant summarizes the numerous changes in the sage grouse policy and the applicant's
15 attempt to route the proposed transmission line to comply with the policy changes since
16 2010.⁴¹³ The current policy, which the Oregon Fish and Wildlife Commission adopted in March
17 2016 based on the ODFW July 2015 conservation strategy, includes the rules applicable to the
18 ASC, upon which these findings are based. As discussed above, these policies provide mitigation
19 measures for avoiding and minimizing sage-grouse habitat impacts, and for compensating for
20 unavoidable impacts.

21
22 Based on the current and applicable EFSC and ODFW rules, the applicant demonstrates that
23 while the approved route would impact some sage-grouse habitat; there is no reasonable
24 alternative location that would avoid sage-grouse habitat entirely. Based on the following
25 analysis and findings, the Council agrees that the proposed facility route complies with the EFSC
26 standard and ODFW rules, including the sage-grouse mitigation hierarchy. The proposed facility
27 avoids sage grouse habitat except in cases where there is no reasonable alternative route, or
28 when considering trade-offs and potential impacts to other important resources. In those
29 instances, the proposed facility route minimizes the direct and indirect impacts of the proposed

⁴¹³ B2HAPPDoc3-23 ASC 16B-Exhibit P2 GRSG ASC 2018-09-28 Section 3.7.5.1. The applicant explains that, in 2010, ODFW called for avoiding all areas within two miles of a lek. In 2012, ODFW changed its approach to address "core areas" based on the *Greater Sage-Grouse Conservation Assessment and Strategy for Oregon: A Plan to Maintain and Enhance Populations and Habitat* (ODFW 2011) (the "2011 Strategy"). Applying the 2011 Strategy, ODFW designated "core areas" of sage-grouse habitat and recommended that all mapped core areas be considered Category 1 habitat, subject to site-specific analysis. The proposed facility route in the applicant's 2013 pASC avoided most, but not all, Category 1 sage-grouse habitat. For remaining Category 1 impacts, the applicant worked with ODFW and the Department to determine the extent of Category 1 sage-grouse habitat within the Site Boundary, to minimize disturbance to Category 1 habitat through micro-siting. If this policy was still in place, the ODFW mitigation policy for Category 1 habitat is "no impact." However, as described in this section, this policy is no longer applicable to sage-grouse habitat. Concurrent with the applicant's siting efforts, BLM developed alternative routes designed to avoid sage-grouse habitat (see Exhibit B, Attachment B-4, 2015 Supplemental Siting Study), and those alternative routes became part of the agency's preferred alternative. To align with the BLM, the applicant incorporated the BLM's preferred sage-grouse avoidance alternatives into the route proposed to EFSC.

Oregon Energy Facility Siting Council

1 facility to sage-grouse habitat, in compliance with OAR 625-140-0025(2)(d). To reiterate, the
2 "typical" ODFW habitat categorizations, upon which sub(1) of the EFSC Fish and Wildlife Habitat
3 standard is based, are not applicable in sage-grouse habitat per sub(2) of the EFSC Fish and
4 Wildlife Habitat standard and the ODFW Sage-Grouse Habitat Conservation Plan. Instead, the
5 EFSC standard and ODFW rules rely upon habitat categorization of "areas of high population
6 richness," "core," and "low-density." These habitat categories are defined above.

7
8 Approved Route Facility Components within Sage-Grouse Habitat⁴¹⁴

9
10 ASC Exhibit P2, Figure P2-2 includes a map of the sage grouse habitat within the site boundary.
11 Figure P2-3 includes a map of the sage grouse lek locations near the proposed transmission
12 line. The applicant describes the locations of all facility components proposed to be located
13 within sage-grouse habitat as follows:⁴¹⁵

14
15 *Sage-Grouse Areas of High Population Richness*

16
17 The facility would include 0.28 miles of existing access road that would be substantially
18 modified within sage grouse areas of high population richness. No transmission line, new access
19 roads, multi-use areas, communication stations, or light-duty fly yards are proposed to be
20 located in sage-grouse area of high population richness.

21
22 *Sage-Grouse Core Area Habitat*

23
24 The facility would include the following facility components within sage-grouse core area
25 habitat: 20.77-line miles of transmission line; 12.85 miles of new access roads; and 12.34 miles
26 of substantially modified existing roads. No multi-use areas, communication stations or light-
27 duty fly yards are proposed to be located in sage grouse core area habitat.

28
29 *Sage-Grouse Low Density Habitat*

30
31 The facility would include the following facility components within sage-grouse low density
32 habitat: 23.69-line miles of transmission line; 16.21 miles of new access roads; 11.28 miles of
33 substantially modified existing roads, two communication stations (CS BA-01 and CS MA-01
34 ALT), and one light-duty fly yard (LDFY BA-01). No multi-use areas are proposed to be located in
35 sage grouse low-density habitat.

36

⁴¹⁴ No facility components associated with any alternative routes are proposed in any sage-grouse habitat; as such,
the analysis here refers only to the approved facility route.

⁴¹⁵ B2HAPPDoc3-32 ASC 16B_Exhibit P2 GRSG_ASC 2018-09-28, Section 3.7.1.

Oregon Energy Facility Siting Council

1 Evaluation of Sage-Grouse and Sage-Grouse Habitat Impacts

2

3 Impacts to sage-grouse habitat would be both permanent and temporary. Permanent impacts
4 are defined as those impacts that would exist for the entire life of the transmission line.

5 Temporary impacts are those impacts that would last for a time less than the life of the
6 transmission line; however, impacts to sage-brush habitat are typically very long to recover.⁴¹⁶

7

8 *Direct Impacts*

9

10 OAR 635-140-0002(4) defines direct impacts to sage grouse as those impacts that have “an
11 adverse effect of a development action upon sage-grouse habitat which is proximal to the
12 physical footprint of the development action in time and place.” As with other fish and wildlife
13 species, direct impacts would be both permanent and temporary. As the applicant explains in
14 Exhibit P2, vegetation removal, access road activity, and direct mortality from the proposed
15 transmission line would potentially result in temporary or permanent direct impacts to sage-
16 grouse habitat. Exhibit P2, Table P2-3 depicts the types of sage-grouse direct impacts associated
17 with the proposed development.⁴¹⁷

18

19 *Permanent Direct Impacts*

20

21 ASC Exhibit P2, Table P2-3 summarizes the types, timing, duration, quantification metrics and
22 proposed mitigation measures related to permanent direct impacts to sage-grouse habitat from
23 the proposed transmission line.⁴¹⁸

24

25 *Permanent Vegetation Clearing Impacts:*

26

27 As discussed above regarding fish and wildlife habitat generally, the applicant explains that
28 vegetation clearing to accommodate facility components required for operation would result in
29 some permanent direct impacts to fish and wildlife habitat through habitat loss. Permanent loss
30 of habitat would occur within the operations disturbance areas for transmission structures,
31 communication stations, and access roads. Also as explained above, with respect to permanent
32 direct impacts specifically from access road construction and modification, the applicant
33 provides details on road construction activities and methods, including types of improvements

⁴¹⁶ The applicant explains that the recovery period for directly disturbed agricultural areas could be as short as one to three years; grasslands and herbaceous wetlands generally recover within three to seven years; shrublands may require 30 to 100 years to recover (with the longer recovery periods associated with disturbances in mature sage-brush habitats located in arid regions or for specific sage-brush species). Arid sites with naturally sparse vegetation, as well as those with saline or alkaline soils, shallow soils, compacted soils, or areas that have a high erosion potential may be difficult to restore and could require special techniques or repeated revegetation efforts.

⁴¹⁷ B2HAPPDoc3-32 ASC 16B_Exhibit P2 GRSG_ASC 2018-09-28, Section 3.7.3.1.

⁴¹⁸ Id.

Oregon Energy Facility Siting Council

1 to existing roads and projected traffic volumes in the Road Classification Guide and Access
2 Control Plan (Attachment B-5), and in the Traffic and Transportation Plan (Attachment U-2).

3
4 As applied specifically to sage-grouse habitat, the applicant is required to provide mitigation for
5 permanent direct and indirect impacts resulting from construction of facility components as set
6 forth in the Greater Sage-Grouse Habitat Mitigation Plan (Attachment P2-3 of this order). As
7 discussed in the plan, ODFW is currently developing a Sage-Grouse Habitat Quantification Tool
8 (HQT) that would be used to estimate direct and indirect impacts to sage-grouse habitat
9 resulting from transmission lines and roads, as well as associated compensatory mitigation
10 obligations. Under ODFW's Greater Sage-Grouse Conservation Strategy, the applicant must
11 account for direct and indirect impacts using the Sage-Grouse HQT.⁴¹⁹

12
13 Fish and Wildlife Condition 17 would require that prior to construction, the applicant finalize
14 the Greater Sage-Grouse Habitat Mitigation Plan, however, initially, the certificate holder has
15 also proposed that it would not provide mitigation, either in the form of applicant-implemented
16 mitigation project, fee-in-lieu, or mitigation bank credits until three years after facility
17 operation which is the time necessary to conduct an operational traffic management study (see
18 Fish and Wildlife Conditions 20 and 21 below). The Council agrees that the operational traffic
19 management study is necessary in order to verify the mitigation obligation is accurate, for both
20 sage-grouse habitat and for elk habitat impacts. In a comment letter on the ASC, the Oregon
21 Department of Fish and Wildlife (ODFW) noted that delaying mitigation for the entire facility's
22 impacts until three years after operation would result in a loss of functional habitat for three
23 years without mitigation. Rather, ODFW suggested a "two-step" mitigation process, whereas
24 the applicant/certificate holder provides mitigation prior to or at the time of facility
25 construction based on the known facility impacts at that time, such as direct impacts from
26 structures, roads, pulling and tensioning sites, multi-use areas (MUAs), and other facility
27 components. Then, after three years and after completion of the operational traffic study,
28 ODFW suggests that the certificate holder provide any additional mitigation based on the
29 results of the traffic study.⁴²⁰ All impacts would be calculated using the ODFW HQT, as described
30 in this order. The applicant agreed with the ODFW comment, as does Council.

31
32 For the initial facility impact assessment, ODFW would assume that new roads within sage-
33 grouse habitat not equipped with access control structures would result in public use and
34 consequently indirect impacts to sage-grouse. ODFW requests mitigation at the lowest level for
35 indirect impacts (HQT assumes greater indirect impacts with greater use) for new roads. Upon
36 completion of the traffic study in year-3 of operation, ODFW will request additional mitigation
37 as appropriate for any identified increase in traffic volume above pre-construction conditions
38 for both substantially modified roads or assumed low traffic volumes on new road. Additional
39 edits have been made to Fish and Wildlife Conditions 17 and 18 based on the applicant's
40 response to ODFW comments made on the record of the DPO. The Council adopts the

⁴¹⁹ Id; ODFW Executive Order No. 15-18.

⁴²⁰ B2HAPPDoc13-21 ASC Reviewing Agency Comment ODFW_Reif 2019-01-25.

Oregon Energy Facility Siting Council

1 Department's recommended minor clarifications in Fish and Wildlife Condition 19 to clarify the
2 requirements of the condition.⁴²¹

3

4 The Council includes the following conditions in the site certificate:⁴²²

5

6 **Fish and Wildlife Condition 17:** At least 90 days prior to construction of a facility
7 phase or component in sage-grouse habitat as mapped by the Oregon Department
8 of Fish and Wildlife (ODFW) at that time, unless otherwise agreed to by the
9 Department, the certificate holder shall finalize, and submit to the Department for
10 its approval, in consultation with ODFW, a final Sage-Grouse Habitat Mitigation Plan
11 for the phase or segment to be constructed.

12 a. The certificate holder shall provide to the Department the information necessary
13 for the State of Oregon to calculate the amount of sage-grouse habitat
14 compensatory mitigation required for the facility using Oregon's Sage-Grouse
15 Habitat Quantification Tool (HQT).

16 b. The final Sage-Grouse Habitat Mitigation Plan shall address the potential sage-
17 grouse habitat impacts through mitigation banking, an in-lieu fee program,
18 development of mitigation projects by the certificate holder, or a combination of
19 the same.

20 i. To the extent the certificate holder develops its own mitigation projects,
21 the final Sage-Grouse Habitat Mitigation Plan shall:

- 22 1. Identify the location of each mitigation site, including a map of the
23 same;
- 24 2. Identify the number of credit-acres that each mitigation site will
25 provide for the certificate holder, including results of the HQT results
26 for the site and mitigation actions;
- 27 3. Include a site-specific mitigation management plan for each mitigation
28 site that provides for:
 - 29 A. A baseline ecological assessment;
 - 30 B. Conservation actions to be implemented at the site;
 - 31 C. An implementation schedule for the baseline ecological assessment
32 and conservation actions;
 - 33 D. Performance measures and success criteria for mitigation actions;
 - 34 E. Adaptive management considerations for changes in habitat
35 conditions or a results of catastrophic fire;
 - 36 F. Weed management plan;
 - 37 G. A reporting plan;

⁴²¹ ODFW comment: B2HAPPDoc8-013 DPO Agency Comment ODFW Reif 2019-08-21; Idaho Power response: B2HAPPDoc13. B2HAPP DPO IPC Responses - ODFW 2019-10-03.

⁴²² Attachment 6: Contested Case Order (CCO) as Amended and Adopted by Council, pages 22-23. The findings of fact, opinion and Fish and Wildlife Condition 17, as in ALJ's Ruling and Order on Idaho Power Company's Motion for Summary Determination of Contested Case Issues FW-9, FW-10, FW-11 and LU-10, as incorporated to the Contested Case Order, as amended by Council, for Issue FW-11 are incorporated by reference.

Oregon Energy Facility Siting Council

- 1 H. A monitoring plan; And
- 2 I. A description of how the durability of the mitigation site will be
- 3 achieved, including but not limited to, any long-term stewardship
- 4 plans and financial assurances.
- 5 ii. To the extent the site certificate utilizes a mitigation bank or in-lieu fee
- 6 program, the final Sage-Grouse Habitat Mitigation Plan shall:
- 7 1. Describe the nature, extent, and history of the mitigation bank or in-
- 8 lieu fee program;
- 9 2. Identify the number of credit-acres that each mitigation site will
- 10 provide for the certificate holder; and
- 11 3. Demonstrate that ODFW has approved the program to fulfill sage-
- 12 grouse habitat mitigation requirements.
- 13 iii. The final Sage-Grouse Habitat Mitigation Plan shall include compensatory
- 14 mitigation sufficient to address impacts from, at a minimum, all facility
- 15 components except indirect impacts from existing access roads
- 16 substantially modified for the facility (related or supporting facilities). For
- 17 calculation purposes, new facility roads with access control will be assigned
- 18 a “no-traffic” designation, and new roads without access control will be
- 19 assigned a “low-traffic” designation. As referenced in Fish and Wildlife
- 20 Condition 19, the certificate holder shall demonstrate during or about the
- 21 third year of operation that sage-grouse habitat mitigation shall be
- 22 commensurate with the final compensatory mitigation calculations, either
- 23 by showing the already-implemented mitigation is sufficient to cover all
- 24 facility component impacts, or by proposing additional mitigation to
- 25 address any impacts incremental to the initial calculation. The final
- 26 compensatory mitigation calculations must be based on the as-constructed
- 27 facility as well as the pre- and post- construction traffic studies, and must
- 28 include the addition of indirect impacts from substantially modified existing
- 29 access roads.
- 30 c. Oregon’s Sage-Grouse Habitat Quantification Tool shall be used to calculate the
- 31 amount of sage-grouse habitat compensatory mitigation required for the facility
- 32 and the number of credit-acres that each mitigation site will provide for the
- 33 certificate holder.
- 34 d. Prior to construction of a phase or segment in sage-grouse habitat as mapped by
- 35 the Oregon Department of Fish and Wildlife (ODFW) at that time and based on
- 36 final facility design, Oregon’s Sage-Grouse Development Registry shall be used to
- 37 calculate and verify compliance with the metering and disturbance thresholds
- 38 established at OAR 660-023-0115(16) and (17). Evidence of compliance must be
- 39 provided to the Department prior to construction.
- 40 e. The Sage-Grouse Habitat Mitigation Plan may be amended from time to time by
- 41 agreement of the certificate holder and the department. Such amendments may
- 42 be made without amendment to the site certificate. The Council authorizes the
- 43 Department to agree to amendments of the plan and to mitigation actions that
- 44 may be required under the plan; however, the Council retains the authority to

Oregon Energy Facility Siting Council

1 approve, reject, or modify any amendment of the plan agreed to by the
2 Department.

3 [PRE-FW-03]
4

5 **Fish and Wildlife Condition 18:** During construction of a facility phase or component
6 in sage-grouse habitat as mapped by the Oregon Department of Fish and Wildlife
7 (ODFW) at that time, the certificate holder shall implement the conservation actions
8 set forth in the final Sage-Grouse Habitat Mitigation Plan referenced in Fish and
9 Wildlife Condition 17 within six months of the impact actions.

10 [CON-FW-05]
11

12 **Fish and Wildlife Condition 19:** During the third year of operation, the certificate
13 holder shall provide to the Department and ODFW the data from the traffic studies
14 in Fish and Wildlife Conditions 21 and 22 for ODFW to calculate the final amount of
15 indirect impact from facility roads that are considered related or supporting facilities
16 to sage-grouse habitat and corresponding compensatory mitigation required using
17 Oregon's Sage-Grouse Habitat Quantification Tool. After receiving the calculations
18 from the State, the certificate holder shall provide to the Department a report
19 demonstrating that sage-grouse habitat mitigation shall be commensurate with the
20 final compensatory mitigation calculations.

- 21 a. The final calculations shall be based on the as-constructed facility.
22 b. Oregon's Sage-Grouse Habitat Quantification Tool shall be used to calculate
23 the amount of sage-grouse habitat compensatory mitigation required for the
24 facility, and the information from the pre- and post-construction traffic
25 studies shall be used in the calculation.

26 [OPR-FW-03]
27

28 *Direct Habitat Impact – LCDC Metering Rule and Disturbance Threshold Rule*
29

30 The Land Conservation and Development Commission (LCDC) implemented,
31 concurrently with ODFW and the Oregon Fish and Wildlife Commission, sage-grouse
32 habitat conservation rules into the Oregon land use planning rules. These rules are
33 directly applicable to county-level and state-level permitting of projects and facilities
34 that impact sage-grouse habitat. While the rules are housed in the LCDC rule division at
35 OAR 660, Division 23, they are discussed in this section of the order because they are
36 related to sage-grouse habitat. OAR 660-023-0115 is the rule section related sage-
37 grouse habitat conservation. Subsection 2 of that rule lists exempt activities from most
38 provisions of the rule, including 2(b), energy facilities that submitted a preliminary
39 application for site certificate to EFSC prior to the effective date of the rule. This
40 includes the facility. Nevertheless, subsection 16 and 17 of the rule related to
41 "metering" and "disturbance thresholds" do apply to the facility, by rule.
42

43 *OAR 660-023-0115(16) Metering. This rule is intended to ensure that the area of*
44 *direct impact levels in any PAC [priority area for conservation], including energy*

Oregon Energy Facility Siting Council

1 *facilities exempted under subsection (2)(b), does not increase by an amount greater*
2 *than 1.0 percent of the total area of the PAC in any ten-year period. The initial period*
3 *shall commence upon the effective date of this rule and continue for ten consecutive*
4 *years, where upon the process shall be successively repeated. The commission will*
5 *consider revisions to this rule if the department's yearly reports required by section*
6 *(15) indicate that the development trends in any PAC indicate that the 1.0 percent*
7 *direct impact threshold is in jeopardy of being exceeded before the ten-year period*
8 *has expired. Any proposal to amend this rule undertaken by the department shall be*
9 *developed in coordination with all affected counties and other stakeholders.*

10

11 *OAR 660-023-0115(17) Disturbance Threshold. This rule is intended to ensure that*
12 *direct impact level, including energy facilities exempted under subsection (2)(b), does*
13 *not exceed three percent of the total area in any PAC. If this three-percent threshold*
14 *is approached, then the department must report that situation to the commission*
15 *along with a proposal to amend this rule to adapt the standards and criteria such*
16 *that the threshold is not exceeded.*

17

18 The applicant has demonstrated that the facility can comply with the metering and
19 disturbance threshold rule requirements. Exhibit P2, Table P2-5, reprinted here as Table
20 FW-2, shows that in both priority areas for conservation (PACs) that would be impacted
21 by the facility (Baker PAC and Cow Valley PAC), based on a conservative estimate of
22 facility design, there would remain sufficient acreage under both the metering and
23 disturbance threshold caps, in compliance with the LCDC rules. The calculations were
24 conducted by the Institute for Natural Resources, based on methods established by INR
25 on contract to ODFW. The applicant states that the calculations were conservative and
26 overestimate the facility's impacts, particularly because the calculations by INR included
27 access roads that would be used for facility construction that are existing and require no
28 or limited improvements, such that they are not considered related or supporting
29 facilities under EFSC jurisdiction. Regardless, the calculations demonstrate that the
30 facility would be well under the 1% and 3% thresholds. Since the time of the application
31 development, INR and The Nature Conservancy, on contract to ODFW and the State of
32 Oregon, have developed a tool called the Sage-Grouse Development Registry, which is
33 used to quantify a facility's direct impacts to sage-grouse habitat for purposes of
34 complying with the LCDC metering and threshold rules. To validate compliance with the
35 rules after the facility has been constructed, the Council imposes Fish and Wildlife
36 Condition 17, 18 and 19, to verify compliance with the LCDC rules using the Sage-Grouse
37 Development Registry.

Oregon Energy Facility Siting Council

Table FW-3: Direct Impacts to Sage-grouse Habitat in Oregon

Existing Conditions (acres)	Baker PAC	Cow Valley PAC
Total area	336,415	368,442
Total development	2,938	1,501
Development percent of total	0.87%	0.41%
Project Direct Impacts (acres)	Baker	Cow Valley
Permanent (operations)	347	179
Temporary (construction)	24	30
Overlap with existing baseline	(28)	(9)
Net Project impacts	343	200
Area Remaining for Development after the Project		
Acres remaining to the 3% threshold ¹	6,811	9,352
Percent remaining to the 3% threshold	2.02%	2.54%
Acres remaining to the 1% threshold ²	3,021	3,484
Percent remaining to the 1% threshold	0.90%	0.95%
Notes		
1. The 3% disturbance cap is intended to ensure that direct impacts do not exceed 3% of the total area in any Priority Area of Concern (PAC) (see OAR 660-023-0115(17)). The 1% metering threshold provides that the area of direct impact levels in any PAC does not increase by an amount greater than 1% of the total area of the PAC in any ten-year period (see OAR 660-023-0115(16)). The initial period commenced on the effective date of OAR 660-023-0115, which was July 24, 2015.		
2. The 1% metering threshold provides that the area of direct impact levels in any PAC does not increase by an amount greater than 1% of the total area of the PAC in any ten-year period (see OAR 660-023-0115(16)). The initial period commenced on the effective date of OAR 660-023-0115, which was July 24, 2015.		

1
2
3
4
5
6
7
8

Traffic-Related Direct Mortality

Direct mortality to sage-grouse individuals may occur as a result of collisions with facility-related vehicles during construction or operation of the facility; however, this risk is considered very low, as sage-grouse would likely avoid the work sites and vehicles. The risk of traffic-related direct mortality can be avoided or minimized by having facility-related vehicles reduce speed to a level sufficient to anticipate and avoid striking sage-grouse individuals. Fish and

Oregon Energy Facility Siting Council

1 Wildlife Condition 8 would establish speed limits on access roads in order to avoid or minimize
2 direct mortality to sage-grouse.

3
4 Additionally, vehicle-wildlife collisions on facility-related access roads can be substantially
5 reduced through controlling use of such roads. As discussed above, the applicant proposes to
6 implement access control as set forth in the draft Road Classification Guide and Access Control
7 Plan (Attachment B-5). Access control may involve fencing, gates, barriers, and/or signage as
8 preferred by the landowner while maintaining effectiveness. Fish and Wildlife Condition 9
9 would establish access controls in order to avoid or minimize indirect impacts related to access
10 roads, consistent with the Road Classification Guide and Access Control Plan.

11
12 *Transmission-Line-Collision Mortality*

13
14 Direct mortality to individual sage-grouse may occur from collisions with facility-related
15 structures (e.g., birds flying into wires). The risk of mortality from such collisions is anticipated
16 to be very low. As the applicant explains, the risk of sage-grouse mortalities occurring as a
17 result of electrocutions is negligible for extra high-voltage transmission lines because a bird
18 would need to contact two phases of the line simultaneously to be electrocuted and the
19 spacing between phases of the proposed transmission lines is much larger than the wing span
20 of sage-grouse. Therefore, electrocution due to the transmission line is not considered likely to
21 occur. Even so, Fish and Wildlife Condition 10, which requires compliance with practices set
22 forth in IPC's Aviation Protection Plan and certain other avian protection guidelines, would
23 ensure that avoid or minimize direct mortality to avian species is avoided or minimized.

24
25 *Temporary Direct Impacts*

26
27 ASC Exhibit P2, Table P2-4 summarizes the type, timing, duration, quantification metric, and
28 mitigation measures related to the proposed transmission line's potential temporary direct
29 impacts to sage-grouse habitat.⁴²³

30
31 *Temporary Vegetation Clearing Impacts*

32
33 The applicant explains in Exhibit P2 that clearing of vegetation that provides sage grouse
34 habitat within the right of way of the proposed transmission line would be required for
35 construction-related activities and installation of some facility components. As described in
36 Exhibit P2, in most areas there would be a 250-foot-wide right-of-way in which to construct the
37 500-kV portions of the transmission line and a 100-foot-wide right-of-way to construct the 138-
38 kV portions of the line. Temporary vegetation clearing activities would encompass the entire
39 footprint of pulling and tensioning sites, multi-use areas and light-duty fly yards. Temporary
40 clearing activities would also occur around the perimeter of permanent facility components.
41 Areas cleared for construction activities, and not required for transmission line components or

⁴²³ B2HAPPDoc3-32 ASC 16B_Exhibit P2 GRSG_ASC 2018-09-28, Section 3.7.3.2.

Oregon Energy Facility Siting Council

1 needed for maintenance, would be reclaimed as described in the applicant's Reclamation and
2 Revegetation Plan (Attachment P1-3).

3

4 The applicant characterizes the proposed clearing as a temporary impact because restoration of
5 all temporarily impacted areas is required by EFSC rules. However, restoration of sage-brush
6 habitat can take decades and restoration to pre-construction conditions could span several
7 generations of sage-grouse, and the benefit of restoration are unlikely to be realized by sage-
8 grouse in the short-term. As such, mitigation including compensatory mitigation must be
9 provided in accordance with the Greater Sage Grouse Habitat Mitigation Plan (Attachment P2-
10 3; and Fish and Wildlife Conditions 17, 18 and 19).

11

12 *Retirement:* The applicant explains in ASC Exhibit P2 that retirement of the proposed
13 transmission line would involve activities and equipment similar to those that would be used
14 during construction. Accordingly, potential temporary impacts on sage-grouse during
15 retirement of the transmission line would be similar to the temporary impacts described for
16 construction. As described in Mandatory Conditions 7 and 12, specific mitigation requirements
17 to address impacts incurred during retirement of the facility would be included in the
18 retirement plan, including a description of the activities necessary to restore the site to a
19 useful, non-hazardous condition, as described in OAR 345-027-110(5).

20

21 *Indirect Impacts to Sage-Grouse Habitat*

22

23 OAR 635-140-0002(6) defines indirect impacts to sage-grouse habitat as impacts that have
24 "adverse effects to sage-grouse and their habitat that are caused by or will ultimately result
25 from implementation of a development action, with such effects usually occurring later in time
26 or more removed in distance as compared to direct effects." Indirect impacts to sage-grouse
27 and sage-grouse habitat can result from multiple sources of sensory disturbance, typically such
28 as noise and human presence during construction and on access roads during operation.
29 Additionally, there is evidence that suggests that tall structures such as transmission lines
30 provide perching habitat for corvids, particularly ravens and other predatory species, and that
31 these birds use the perch provided by transmission lines to predate on sage-grouse eggs and
32 chicks and generally disturb habitat. The application argues that the science linking tall
33 structures to indirect sage-grouse disturbance including predation from corvids as being
34 unsettled and unclear. Nevertheless, ODFW has incorporated an indirect disturbance
35 consideration into the Habitat Quantification Tool and as such, use of the HQT for calculating
36 the facility's impacts and corresponding mitigation obligation would account for indirect
37 effects.⁴²⁴

38

⁴²⁴ Id. Section 3.7.4.1.

Oregon Energy Facility Siting Council

1 *Permanent Indirect Impacts*

2

3 ASC Exhibit P2, Table P2-6 summarizes the types, timing, duration, quantification metrics and
4 proposed mitigation measures related to permanent indirect impacts to sage grouse habitat
5 from the facility. ASC Exhibit P2 notes two studies that indicate that transmission lines and
6 other tall structures could indirectly impact sage-grouse by offering opportunities for increased
7 predator use thereby generating aversion behaviors among sage-grouse. It also includes
8 references to studies indicating no evidentiary support that the transmission lines create an
9 adverse indirect impact to sage grouse. As stated above, ODFW has concluded that
10 transmission lines have indirect impacts on sage-grouse habitat and, as discussed further
11 below, the HQT would account for these indirect impacts. As discussed above, Fish and Wildlife
12 Conditions 17, 18 and 19 require that the applicant's Greater Sage Grouse Mitigation Plan
13 (Attachment P2-3) rely on, and provide mitigation commensurate with, the HQT results.

14

15 *Permanent Indirect Impacts from Access Roads*

16

17 The applicant explains in ASC Exhibit P2 that it does not anticipate that new and substantially
18 modified existing access roads would act as a barrier to sage-grouse movement. However, the
19 introduction of traffic (i.e., motorized on- or off-road vehicles) and the presence of human
20 activity on roads used for the facility could have negative indirect impacts on sage-grouse and
21 sage-grouse habitat. Those indirect impacts could include reduced utilization of habitat,
22 fragmentation of migration corridors, and the associated disruption of important sage-grouse
23 life processes. As discussed in the applicant's Road Classification Guide and Access Control Plan
24 (Exhibit B, Attachment B-5), and as would be required under Fish and Wildlife Conditions 8 and
25 9, speed limits and controlled access on facility access roads within sage-grouse habitat would
26 help mitigate indirect impacts from roads to sage-grouse and sage-grouse habitat. In addition,
27 the Sage-Grouse HQT would include permanent indirect impacts from roads in its calculation,
28 including mitigation obligations for indirect impacts to sage-grouse and sage-grouse habitat.

29

30 *Temporary Indirect Impacts*

31

32 ASC Exhibit P2, Table P2-7 summarizes the types, timing, duration, quantification metrics, and
33 proposed mitigation measures related to temporary indirect impacts to sage grouse habitat
34 from the proposed transmission line.

35

36 *Temporary Indirect Impacts from Access Roads*

37

38 The applicant explains in ASC Exhibit P2 that construction activities would result in road-related
39 surface disturbances that could directly impact sage-grouse. Those disturbances include noise,
40 visual disturbance from heavy equipment, traffic and people, dust dispersing from the
41 immediate construction area, and some air pollution from construction equipment exhaust.
42 Individual sage-grouse may be disturbed if the species are located in or near the site boundary
43 and the habitat near the construction area may temporarily be unsuitable during the
44 construction period.

Oregon Energy Facility Siting Council

1
2 Noise would likely have a greater impact and extend further from the construction sites than
3 other road-related disturbances. Some construction activities would likely result in sound levels
4 with a maximum instantaneous predicted noise level of 80 to 90 A-weighted decibels at 50 feet
5 from the work site. Increases in noise would be concurrent with any disturbance associated
6 with the presence of humans and their activities (e.g., dust and visual disturbances). Surface
7 disturbance has been associated with declines in sage-grouse lek attendance and negative
8 population persistence, reducing the functionality of habitat at varying distances from the
9 disturbance. These disturbances could render habitats unsuitable during construction, though
10 this level of the disturbance would only occur construction or heavy maintenance.⁴²⁵

11
12 Fish and Wildlife Conditions 8 and 9, which require speed limits and access controls on facility-
13 related roads in sage-grouse habitat, would help mitigate and minimize those impacts, though
14 would not eliminate the impacts. In addition, the applicant proposes spatial and timing
15 restrictions near sensitive sage-grouse habitat, which would limit the facility construction time
16 to periods when sage-grouse are less sensitive to disturbances. The applicant proposes to
17 develop a set of maps that depict the extent of spatial and temporal restriction areas within the
18 analysis area. As required under Fish and Wildlife Condition 7, these maps would be maintained
19 on-site to ensure construction workers are aware if and when their activities would occur
20 within sage-grouse habitat and the applicability of the spatial and temporal restrictions. Fish
21 and Wildlife Condition 7 requires flagging of environmentally sensitive areas. In addition, to
22 prevent ground-disturbing activities within sage-grouse areas during high-sensitivity periods,
23 the applicant proposes and the Council adopts the following condition:

24
25 **Fish and Wildlife Condition 20:** During construction, the certificate holder shall not
26 conduct ground-disturbing activities within sage-grouse areas of high population richness,
27 core area habitat, low density habitat, or general habitat between March 1 to June 30.
28 Upon request by the certificate holder, the Department in consultation with ODFW may
29 provide exceptions to this restriction. The certificate holder's request must include a
30 justification for the exception, including any actions the certificate holder will take to
31 avoid, minimize, or mitigate impacts to sage-grouse in the relevant area.
32 [CON-FW-06]

33
34 *Temporary Invasive Species Impacts*

35
36 As the applicant explains in Exhibit P2, the initial vegetation clearing and resulting soil
37 disturbance during construction could create optimal conditions for the establishment of
38 invasive-plant species, which if established, would affect the quality of wildlife habitat,
39 including sage grouse habitat. The replacement of native plant species can have various
40 environmental effects on sage grouse habitat, including changes in fire regime (e.g., increasing
41 the frequency and severity of fires), changes in the nutrient regime of soils (thereby reducing

⁴²⁵ Id. Section 3.7.4.2.

Oregon Energy Facility Siting Council

1 the quality of forage species), increased soil erosion (resulting in additional loss of vegetated
2 areas, as well as sedimentation to aquatic habitats), or reductions in the abundance of
3 important forage species (due to invasive species excluding them from the area). These
4 alterations to habitat quality can extend beyond the area of initial impacts (e.g., fires or
5 invasive-plant species can spread to areas far beyond the initial area). Compliance with the
6 applicant's proposed Noxious Weed Plan (Attachment P1-5; Fish and Wildlife Conditions 3) and
7 Reclamation and Revegetation Plan (Attachment P1-3, Fish and Wildlife Conditions 2) would
8 minimize the risk of invasive-plant species spread or establishment. Additional discussion of
9 those two plans is included in the general fish and wildlife habitat section above.

10
11 Mitigation of Impacts

12
13 The Sage-Grouse Habitat Quantification Tool would be used to quantify both direct and indirect
14 impacts from the facility. It will also be used to determine the amount of compensatory
15 mitigation required for impacts to sage-grouse and sage-grouse habitat.

16
17 The Sage-Grouse Habitat Quantification Tool analysis will include consideration of traffic
18 volumes on facility-related roads in the calculation of facility habitat impact and corresponding
19 mitigation obligation. Accordingly, the applicant proposes to conduct a traffic study to evaluate
20 pre- and post-construction traffic on public roads used for the facility. To most accurately
21 characterize traffic pattern changes, if any, the traffic study would be conducted for one year in
22 the year prior to construction and for one year during the second year the facility is operation.
23 The results of the study will be used to assess the volume of traffic on access roads that can be
24 attributed to the facility (note that the traffic study will also assess traffic impacts in elk habitat,
25 in addition to sage-grouse habitat, for purposes of finalizing mitigation obligations for both
26 habitats). To ensure compliance with the proposed traffic monitoring program, the applicant
27 proposes and the Council adopts the following conditions. The results of these studies will be
28 used to inform final habitat mitigation as required by Fish and Wildlife Condition 1.

29
30 **Fish and Wildlife Condition 21:** Prior to construction of a phase or segment of the
31 facility, the certificate holder shall conduct a one-year traffic study in elk habitat (elk
32 summer range and elk winter range, based on the most recent ODFW maps available
33 at the time) and sage-grouse habitat (areas of high population richness, core area
34 habitat, low density habitat, and general habitat, based on most recent ODFW maps
35 available at the time). The certificate holder shall submit the traffic study to the
36 Department for its review and approval in consultation with ODFW.

37 [PRE-FW-04]

38
39 **Fish and Wildlife Condition 22:** During the second year of facility operation, the
40 certificate holder shall conduct a one-year traffic study in elk habitat (elk summer
41 range and elk winter range, based on the same maps used for the pre-construction
42 traffic study) and sage-grouse habitat (areas of high population richness, core area
43 habitat, low density habitat, general habitat, based on the same maps used for the
44 pre-construction traffic study).

Oregon Energy Facility Siting Council

1 [OPR-FW-04]

2

3 In addition to developing thresholds, the EFSC Fish and Wildlife Habitat standard for sage
4 grouse habitat at OAR 345-022-0060(2) and OAR 635-140-0025(2)(e) requires compensatory
5 mitigation for unavoidable impacts to sage-grouse habitat. OAR 635-140-0025(3) provides
6 procedures and standards for developing compensatory mitigation. As discussed above, the
7 amount of sage-grouse habitat compensatory mitigation required for the proposed
8 transmission line would be determined by the Sage-Grouse Habitat Quantification Tool. The
9 applicant's Greater Sage-Grouse Habitat Mitigation Plan (Attachment P2-3; Fish and Wildlife
10 Condition 17, 18 and 19) identifies compensatory mitigation for the facility's unavoidable
11 impacts consistent with the mitigation standard in OAR 635-140-0025(3) and the Sage-Grouse
12 Habitat Quantification Tool.

13

14 As described above, the applicant is required to provide mitigation for impacts resulting from
15 construction of facility components to sage grouse habitat. The applicant's proposed approach
16 to providing the required mitigation is set forth in its Sage-Grouse Habitat Mitigation Plan
17 (Attachment P2-3). Fish and Wildlife Condition 17 would require that prior to construction, the
18 applicant finalize the Sage-Grouse Habitat Mitigation Plan. The applicant must use the ODFW
19 Sage Grouse Habitat Quantification Tool to calculate the required quantity of compensatory
20 mitigation. The final mitigation obligation would incorporate the results of the pre-and post-
21 construction traffic management study (Fish and Wildlife Conditions 20 and 21). Compensatory
22 mitigation may take the form of applicant-provided mitigation projects, mitigation banking, or
23 ODFW-managed fee-in-lieu mitigation, as described in Fish and Wildlife Condition 17 and the
24 Sage-Grouse Habitat Mitigation Plan (Attachment P2-3).

25

26 Monitoring Plan

27

28 In order to evaluate the success of measures to minimize and mitigate impacts, the applicant
29 proposes to conduct post-construction surveys for a three-year period following the conclusion
30 of ground-disturbing activities. If pre-designated success criteria are not met after three years,
31 the applicant proposes to conduct monitoring and any necessary re-vegetation efforts (as
32 applicable) until pre-designated success criteria are met. As described in ASC Exhibit P2, the
33 applicant's draft Reclamation and Revegetation Plan (Attachment P1-3; Fish and Wildlife
34 Condition 1) includes a description of the proposed monitoring plan, including the evaluation
35 methods and success measures to determine whether post-construction revegetation efforts
36 have been successful. The applicant also proposes to monitor mitigation actions to determine if
37 mitigation success criteria have been met. The Greater Sage-Grouse Habitat Mitigation Plan
38 (Attachment P2-3; Fish and Wildlife Conditions 16, 17 and 18) further discusses this monitoring
39 commitment and requirement. As discussed above, based on ODFW comment on the record of
40 the DPO, the Council adopts amendments to Fish and Wildlife Condition 1 that would require
41 adaptive monitoring of revegetation and restoration actions, commensurate with the
42 anticipated recovery period of specific habitat types.

43

44 Conclusions regarding Sage-Grouse and Sage-Grouse Habitat

Oregon Energy Facility Siting Council

1
2 Based on the evidence in the record and the assessment provided here, and subject to
3 compliance with the site certificate conditions, the Council finds that the facility would satisfy
4 the applicable provisions of the ODFW Sage-Grouse Conservation Strategy set forth in OAR
5 635-140-0025 as adopted in the EFSC Fish and Wildlife Habitat standard at OAR 345-022-
6 0060(2), and that the facility would comply with OAR 660-023-0115(16) and (17).

7
8 **Conclusions of Law**

9
10 Based on the foregoing findings of fact, analysis and opinion presented in this section and in the
11 Contested Case Order, as amended by Council, for Issues FW-1, FW-2, FW-3, FW-4, FW-5, FW-6,
12 FW-7, FW-8, FW-9, FW-10, FW-11, FW-12 and FW-13⁴²⁶ and subject to compliance with the
13 conditions of approval, the Council concludes that, taking into account mitigation, the design,
14 construction, and operation of the facility, including approved route and approved alternative
15 routes, is in compliance with the Council's Fish and Wildlife Habitat standard.

16 **IV.I. Threatened and Endangered Species: OAR 345-022-0070**

17
18 *To issue a site certificate, the Council, after consultation with appropriate state agencies,*
19 *must find that:*

20
21 *(1) For plant species that the Oregon Department of Agriculture has listed as*
22 *threatened or endangered under ORS 564.105(2), the design, construction and*
23 *operation of the proposed facility, taking into account mitigation:*

24
25 *(a) Are consistent with the protection and conservation program, if any, that the*
26 *Oregon Department of Agriculture has adopted under ORS 564.105(3); or*

27
28 *(b) If the Oregon Department of Agriculture has not adopted a protection and*
29 *conservation program, are not likely to cause a significant reduction in the*
30 *likelihood of survival or recovery of the species; and*

31
32 *(2) For wildlife species that the Oregon Fish and Wildlife Commission has listed as*
33 *threatened or endangered under ORS 496.172(2), the design, construction and*
34 *operation of the proposed facility, taking into account mitigation, are not likely to*
35 *cause a significant reduction in the likelihood of survival or recovery of the species.*

36
37 **Findings of Fact**

38
39 The Threatened and Endangered Species standard requires the Council to find that, after
40 consultation with appropriate state agencies, the design, construction, and operation of the

⁴²⁶ Attachment 6: Contested Case Order (CCO) as Amended and Adopted by Council, pages 21-23, 42-55, and 144-165.

Oregon Energy Facility Siting Council

1 facility is not likely to cause a significant reduction in the likelihood of survival or recovery of a
2 fish, wildlife, or plant species listed as threatened or endangered by Oregon Department of Fish
3 and Wildlife (ODFW) or Oregon Department of Agriculture (ODA). For threatened and
4 endangered plant species, the Council must also find that the facility is consistent with an
5 adopted protection and conservation program from ODA. Threatened and endangered species
6 are those listed under ORS 564.105(2) for plant species and ORS 496.172(2) for fish and wildlife
7 species. For the purposes of this standard, threatened and endangered species are those
8 identified as such by either ODA or the Oregon Fish and Wildlife Commission.⁴²⁷

9
10 The Council's Fish and Wildlife Habitat and T&E standards do not implement federal
11 requirements. There is not a Council standard authorizing Council to impose or enforce
12 regulations related to federally listed T&E species listed under 16 USC Section 1533. ODFW
13 could make recommendations under its Fish and Wildlife Habitat Mitigation Policy based on
14 information about federally-listed T&E species, which would then be implemented through the
15 Council's standard. Federal wildlife laws must be adhered to by the applicant, which are under
16 the jurisdiction and authority of the United State Fish and Wildlife Service (USFWS).

17
18 The analysis area for threatened or endangered plant and wildlife species was established in
19 the second amended project order as the area within and extending ½-mile from the site
20 boundary. The applicant's assessment of the facility's compliance with the Threatened and
21 Endangered Species standard is included in ASC Exhibit Q.

22
23 The methodology for conducting desktop research, field surveys, analyzing potential facility
24 impacts, and developing appropriate mitigation under the Threatened and Endangered Species
25 standard broadly followed the same approach as described above in Section IV.H., *Fish and*
26 *Wildlife Habitat*. The applicant first conducted a literature and database review to identify
27 threatened or endangered species that could be present in the analysis area, then conducted
28 field surveys to identify species and habitat, and then conducted an impact assessment and
29 developed mitigation measures including a Fish and Wildlife Habitat Mitigation plan (HMP)
30 (Attachment P1-6).⁴²⁸

31
32 Based on the desktop reviews, database searches, and consultation with agencies, the applicant
33 identified a list of state-listed threatened or endangered species that are potentially present in
34 the analysis area, and for which field surveys and additional assessment were conducted. These
35 species include two mammals (Washington ground squirrel and wolverine), one fish (Snake
36 River spring/summer chinook salmon), and eight plants.

37
38 *Field Survey Methods and Initial Desktop Review*
39

⁴²⁷ Although the EFSC standard does not address federally-listed threatened or endangered species, certificate holders must comply with all applicable federal laws, including laws protecting those species, independent of the site certificate. See public comment Wehrle, S., Antell, K., et al.

⁴²⁸ B2HAPPDoc3-34 ASC 17_Exhibit Q_TES Plant_Animal_ASC 2018-09-28, Section 3.2.

Oregon Energy Facility Siting Council

1 The applicant first conducted searches of multiple databases in order to identify endangered
2 and threatened species that could occur within the analysis area. The applicant also consulted
3 ODFW, Oregon Department of Agriculture, and federal land management agencies in order to
4 gather existing information regarding the potential location and previous recorded instances of
5 threatened or endangered species and their habitats. The list of databases reviewed by the
6 applicant are included in ASC Exhibit Q. Based on the initial database review and agency
7 consultations, the applicant conducted a GIS exercise to overlay the facility, the analysis area,
8 previous locations of known occurrences, and habitat. Wildlife species were considered
9 potentially present if there was a previous known occurrence within the analysis area, or if the
10 species range and suitable habitat overlapped with the analysis area. Plant species were
11 considered potentially present if their range and suitable habitat overlapped with a five-mile
12 distance from the site boundary, or if the species was previously identified with five miles of the
13 site boundary. The applicant explains in ASC Exhibit Q that a larger identification distance was
14 used than the analysis area due to a high level of uncertainty in existing databases regarding
15 plant locations. For fish species, potential fish-bearing streams that crossed the analysis area
16 were considered for additional study.⁴²⁹

17

18 As further described in Section IV.H, *Fish and Wildlife Habitat*, as well as in Exhibit Q, the
19 applicant prepared a Biological Survey Work Plan to guide field surveys that would be used in
20 support of the application. The Plan was reviewed by both federal and state agencies, including
21 the Department, ODFW, BLM, US Forest Service, US Fish and Wildlife Service, and NOAA
22 Fisheries Service.

23

24 *Field Surveys*

25

26 The applicant conducted field surveys in the analysis area for threatened or endangered species
27 and associated habitats between 2014 and 2016. A summary of field surveys conducted for
28 threatened or endangered species and habitats is shown on Table TE-1, *Field Surveys Related to*
29 *Threatened or Endangered Species*, (recreated from ASC Exhibit Q, Table Q-1). It is important to
30 note that, as also described in Section IV.H., *Fish and Wildlife Habitat*, and in Section III.D.,
31 *Survey Data Based on Final Design and Site Access*, the applicant has not and does not have
32 access to all land proposed to be included in the site boundary. The facility would cross both
33 public and private land; field surveys have been conducted on all public land, but on privately-
34 owned land, not all landowners granted survey access to the applicant. As such, segments of
35 the route have not been fully surveyed for threatened or endangered species and habitats, and
36 cannot be surveyed until site access is either secured or granted. However, as described in
37 III.D., *Survey Data Based on Final Design and Site Access*, the Council's statutes allow proposed
38 conditions in this order ensure compliance with the applicable Council standards via site

⁴²⁹ B2HAPPDoc3-34 ASC 17_Exhibit Q_TES Plant_Animal_ASC 2018-09-28, Section 3.2.1.4.

Oregon Energy Facility Siting Council

1 certificate conditions requiring Department review and approval of future information
 2 associated with the construction of a phase or segment of the facility.
 3
 4 ASC Exhibit Q includes three figures (figures Q-1, Q-2, and Q-3) that show where specific
 5 surveys have been conducted for threatened or endangered species and where surveys have
 6 not been conducted due to site access limitations or seasonal unavailability to survey.
 7 Additionally, specific species surveys are only necessary in areas where those species have
 8 potential to occur and be impacted by the facility; for example, Washington ground squirrel and
 9 its habitat, a state-listed endangered species, only occurs west of the Blue Mountains in specific
 10 habitat type in Umatilla and Morrow counties. As shown on ASC Exhibit Q, Figure Q-1, field
 11 surveys for Washington ground squirrel have occurred, or are planned to occur (once site
 12 access is granted for a phase or segment of the facility), for all areas along the site boundary
 13 where the habitat and species could occur in Umatilla and Morrow counties.
 14

Table TE-1: Field Surveys Related to Threatened or Endangered Species

Survey Name	Total Area Requiring Surveys (acres)	Surveys Completed to Date (acres / date)	Future Survey Efforts
Washington ground squirrel	18,263	1,757 / May 2014	Applicant will perform pre-construction WAGS surveys of all previously surveyed and unsurveyed areas of ground squirrel habitat within the three years prior to scheduled construction.
T&E Plant Survey	22,904	14,727 / June 2016	Applicant will perform pre-construction T&E plant surveys of all previously surveyed and unsurveyed areas with potential habitat and where species were previously observed and/or areas with known occurrences.
Terrestrial Visual Encounter Survey	22,904	15,331 / June 2016	Applicant will survey all previously unsurveyed parcels prior to construction.
Fish Presence and Crossing Assessment Surveys	Not Applicable	Not Applicable / August 2016	Applicant will survey all previously unsurveyed parcels prior to construction.

15
 16 As described in Section IV.H., *Fish and Wildlife Habitat* and in Section III.D., *Survey Data Based*
 17 *on Final Design and Site Access*, of this order, the applicant represents that it would 1) conduct
 18 additional field surveys on those portions of the site boundary where site access has restricted
 19 surveys at the time of application (pASC and ASC), and 2) conduct field surveys for specific

Oregon Energy Facility Siting Council

1 species on the entirety of the site boundary, regardless of whether surveys have been
 2 conducted on those areas or not (due to site access or other restrictions). The Council's Fish
 3 and Wildlife Habitat Condition 15 would require surveys on those areas not surveyed at the
 4 time of site certificate application, and Fish and Wildlife Condition 15 would require field
 5 surveys for specific species in areas where these species are anticipated or potential to occur,
 6 regardless of whether those areas have been surveyed at the time of application: Washington
 7 ground squirrel, raptor nests, and state-listed threatened and endangered plant species. With
 8 the imposition of these two conditions, the entirety of the proposed site boundary would be
 9 surveyed prior to construction (once site access has been gained), and for some species and
 10 habitats, multiple surveys would have been conducted.

11
 12
 13

Identified Species

14 Table TE-2 (recreated from ASC Exhibit Q, Table Q-3) lists those species, their listed status
 15 (threatened or endangered) and the documented use of the analysis area based on both
 16 database searches and field surveys.

Table TE-2: State-listed Threatened or Endangered Species Potentially Present in Analysis Area

Common Name <i>Scientific Name</i>	State Status	Documented Use of Analysis Area ¹
WILDLIFE		
Wolverine <i>Gulo</i>	Threatened	No records in existing databases. Not found during surveys. Potential habitat in analysis area.
Washington Ground Squirrel <i>Urocitellus washingtoni</i>	Endangered	Multiple records in existing databases, mostly along the Boardman Bombing Range; three active colonies identified in the analysis area during surveys.
FISH		
Snake River Spring/Summer Chinook Salmon <i>Oncorhynchus</i> <i>tshawytscha</i>	Threatened	ORBIC record in the Grande Ronde River. Current literature states that this species occurs in streams or drainages within the analysis area.

Table TE-2: State-listed Threatened or Endangered Species Potentially Present in Analysis Area

Common Name <i>Scientific Name</i>	State Status	Documented Use of Analysis Area ¹
PLANTS		
Cronquist's Stickseed <i>Hackelia cronquistii</i>	Threatened	Eleven occurrences within the analysis area in Malheur County, based on BLM and ORBIC databases, as well as observations from 2012, 2013, and 2016 field surveys. Estimated 877 acres and 9,833 individuals within the analysis area.
Howell's Spectacular Thelypody <i>Thelypodium howellii ssp. spectabilis</i>	Endangered	One ORBIC occurrence in Union County within the analysis area. Not found during surveys. Estimated 40 acres and 1,000 individuals within the analysis area, based on a 1995 field visit reported by ORBIC. More recent field visits were made from the roadside, where only a few individuals were observed.
Lawrence's Milkvetch <i>Astragalus collinus var. laurentii</i>	Threatened	Three occurrences within the analysis area in Morrow and Umatilla counties, based on ORBIC database and observations from 2016 surveys in Umatilla County. Estimated 3 acres and 61 individuals within the analysis area.
Mulford's Milkvetch <i>Astragalus mulfordiae</i>	Endangered	Two occurrences within the analysis area in Malheur county, based on BLM and ORBIC databases and observations from 2016 surveys. Estimated 173 acres and 4,753 individuals within the analysis area.
Oregon Semaphore Grass <i>Pleuropogon oregonus</i>	Threatened	No existing database records or survey observations within the analysis area. Closest known occurrence is 0.2 mile away from the analysis area.
Smooth Mentzelia <i>Mentzelia mollis</i>	Endangered	No existing database records or survey observations within the analysis area. Closest known occurrence is 0.2 mile away from the analysis area.

Table TE-2: State-listed Threatened or Endangered Species Potentially Present in Analysis Area

Common Name <i>Scientific Name</i>	State Status	Documented Use of Analysis Area ¹
Snake River Goldenweed <i>Pyrrocoma radiata</i>	Endangered	Four occurrences within the analysis area in Baker County, based on BLM and ORBIC databases, as well as observations from 2012, 2013, and 2016 field surveys. Estimated 500 acres and 12,155 individuals within the analysis area.
Sterile Milkvetch (a.k.a. Cusick's Milkvetch) <i>Astragalus cusickii</i> var. <i>sterilis</i>	Threatened	No existing database records or survey observations within the analysis area. Closest known occurrence is nearly 5 miles west of the analysis area.

1
2
3
4
5
6
7
8
9
10
11
12
13
14
15
16
17
18
19
20
21
22
23
24
25
26
27
28
29
30

Potential Impacts to Identified Threatened and Endangered Species

The applicant describes potential impacts to identified threatened and endangered species from the facility in ASC Exhibit Q, section 3.4.2. The Council describes the potential impacts here, as well as proposed mitigation measures to reduce impacts. ODFW commented on the record of the ASC regarding potential facility impacts to state-listed fish and wildlife species; those comments are referenced in this section. The Oregon Department of Agriculture is responsible for managing and conserving state-listed threatened and endangered plant species in Oregon; however, ODA did not respond to requests for review and comment on the ASC. ODFW provided comments on many of the draft management plans referenced in this section, including the draft Habitat Mitigation Plan (Attachment P1-6), Noxious Weed Plan (Attachment P1-5), and draft Reclamation and Revegetation Plan (Attachment P1-3). These comments have been addressed in Section IV.H., *Fish and Wildlife Habitat* above and are not repeated in this section.

A number of site certificate conditions included in Section IV.H., *Fish and Wildlife Habitat* would also provide protection and mitigation related to threatened or endangered species. Specific conditions are referenced in the analysis that follows, as applicable.

Wolverine

As noted in Table TE-2, *State-listed Threatened or Endangered Species Potentially Present in Analysis Area*, while there are no known documented occurrences of wolverines in the analysis area, and no individuals were noted during facility-specific field surveys, ASC Exhibit Q, notes that there is potential habitat in the analysis area specifically in Union County (in the Blue Mountains). Additionally, it is stated that due to the species large home ranges and dispersal distances, and the potentially suitable habitat, the applicant concludes that wolverines may occur in the analysis area.

Oregon Energy Facility Siting Council

1 Direct impacts to wolverines is highly unlikely during construction or operation of the facility
2 due to anticipated lack of high numbers of species in the area, but also because the species, if
3 present in the analysis area, is likely to avoid construction of the facility due to noise and other
4 disturbance. The applicant also notes that in the area that is likely potential wolverine habitat,
5 the facility would roughly parallel I-84, which is an existing disturbance on the landscape that
6 wolverine likely already avoids and that causes an existing barrier to the species movement.⁴³⁰

7
8 The facility could cause an indirect impact to wolverine mostly from removal of, and alteration
9 of, potentially suitable habitat. However, as noted, the facility roughly parallels I-84 in the area
10 of potential wolverine habitat in Union County. Following completion of construction, while
11 there would remain a cleared corridor for the transmission line and access roads, areas of
12 temporary impact would be restored. Additionally, operation of the facility would require only
13 infrequent maintenance inspections. It is possible that, if present in the area, wolverines could
14 cross the transmission line corridor.⁴³¹

15 16 **Washington Ground Squirrel**

17
18 As noted in Table TE-2, *State-listed Threatened or Endangered Species Potentially Present in*
19 *Analysis Area*, Washington ground squirrel (WAGS), a state-listed endangered species, is
20 present in the analysis area. In addition to records of the species occurring in the analysis area,
21 facility-specific field surveys identified three active WAGS colonies in Morrow County on or
22 adjacent to the NWSTF Boardman. As described in Section IV.H., *Fish and Wildlife Habitat*,
23 active WAGS burrows and an associated 785-foot buffer around the active burrows are
24 considered habitat Category 1 by ODFW, and as such, cannot be impacted in accordance with
25 the EFSC Fish and Wildlife Habitat standard. Additionally, 4,921 feet (1,500 meters) beyond the
26 Category 1 habitat is considered Category 2 habitat, if in suitable WAGS habitat and not
27 otherwise a break in habitat.⁴³² Habitat breaks include certain roads, active agriculture fields,
28 and other development features. As described in Exhibit Q (and Exhibit P), large areas of
29 potential WAGS habitat have not been surveyed due to site access restrictions and route
30 changes in Umatilla and Morrow counties. The ODFW comment on the ASC confirmed that
31 areas of active agriculture are not WAGS habitat due to ground disturbance from farming
32 precluding occupancy of WAGS.⁴³³

33
34 The facility could impact WAGS through direct mortality during construction, and through both
35 temporary and permanent habitat impacts. As is described in Section IV.H., *Fish and Wildlife*
36 *Habitat*, impacts to Category 1 habitat are not allowed and must be avoided, and impacts to
37 Category 2 habitat are allowed if appropriate mitigation is implemented, including
38 compensatory mitigation in the form of “no net loss plus net benefit.” In order to determine

⁴³⁰ B2HAPPDoc3-34 ASC 17_Exhibit Q_TES Plant_Animal_ASC 2018-09-28, Section 3.4.2.1.

⁴³¹ B2HAPPDoc3-34 ASC 17_Exhibit Q_TES Plant_Animal_ASC 2018-09-28, Section 3.4.2.1.

⁴³² B2HAPPDoc3-34 ASC 17_Exhibit Q_TES Plant_Animal_ASC 2018-09-28, Section 3.4.2.1.

⁴³³ B2HAPPDoc13-21 ASC Reviewing Agency Comment ODFW_Reif 2019-01-25.

Oregon Energy Facility Siting Council

1 the extent of WAGS habitat, the applicant would be required to conduct pre-construction field
2 surveys to identify active WAGS burrows and associated Categories 1 and 2 habitat. The ODFW
3 comment on the record of the ASC also confirmed that all areas of potential WAGS habitat
4 need to be re-surveyed, even if previously surveyed, as WAGS surveys are only valid for three
5 years.⁴³⁴

6
7 Fish and Wildlife Habitat Condition 15 would require these surveys and associated reporting
8 requirements be met as a pre-construction condition of the site certificate. Additionally, the
9 applicant has proposed a habitat mitigation plan (HMP), which is included as Attachment P1-6
10 to this order, which must be finalized, approved, and implemented prior to facility construction.
11 As described in that plan, the applicant would microsite the facility in order to avoid Category 1
12 habitat based on pre-construction surveys for WAGS. As described in Section III., *Description of*
13 *the Facility*, on the west side of Bombing Range Road, the removal of the existing BPA 69 kV
14 transmission line would be done in manner to reduce impacts to WAGS habitat. The removal
15 work would be accomplished either by hand-crews on foot, or by using helicopters to remove
16 the structures without ground disturbance, or by cutting off poles but leaving foundations in
17 place.⁴³⁵

18
19 The HMP estimates 22.4 acres of Category 2 WAGS habitat would be impacted by facility
20 construction, of which 2.7 acres would be permanent and 19.7 acres would be temporary (and
21 restored after facility construction consistent with Attachment P1-3, Reclamation and
22 Revegetation Plan). However, as described in Section III.D., *Survey Data Based on Final Design*
23 *and Site Access*, these numbers would be finalized upon final design and after site access is
24 granted for a phase or segment of the facility, when field surveys can be conducted along the
25 entire route in potential WAGS habitat. As is further described in Section IV.H., *Fish and Wildlife*
26 *Habitat*, compensatory mitigation would be required for permanent impacts and temporary
27 impacts that are not expected to recover within approximately two years (typically, this
28 includes grasslands habitats). As such, the compensatory mitigation obligation for WAGS
29 habitat may not be 22.4 acres plus a net benefit, and the exact mitigation obligation would be
30 finalized prior to construction based on pre-construction field surveys and in accordance with
31 the HMP. However, the applicant has identified potential compensatory mitigation projects in
32 the HMP that could provide sufficient mitigation credit to account for any required mitigation
33 obligations for facility impacts. Specific to WAGS habitat, the HMP identifies a potential
34 compensatory mitigation project called the "Olex" site that potentially offers approximately
35 1,400 acres of available mitigation, and while it is stated in the HMP that not all the site is
36 available for mitigation, the expected mitigation obligation for WAGS Category 2 habitat is likely
37 available at the Olex property or other similar types of properties in the area.

38
39 It is noted in ASC Exhibit Q that during operation, the facility could cause an impact to WAGS if
40 the transmission lines are used as perching habitat by raptors and ravens, which are known to

⁴³⁴ Id.

⁴³⁵ B2HAPDoc3-34 ASC 17_Exhibit Q_TES Plant_Animal_ASC 2018-09-28, Section 3.5.2.2.

Oregon Energy Facility Siting Council

1 predate on WAGS and other small mammals. However, as discussed above, in the area along
2 the NWSTF Boardman, the facility would largely replace an existing BPA transmission line and
3 would not be a “new” perching opportunity for birds; additionally, field surveys in support of
4 the ASC conducted along NWSTF Boardman identified active WAGS burrows under the existing
5 BPA transmission line.⁴³⁶

6
7 The applicant proposes a condition related to protection of WAGS habitat to clarify that no
8 ground-disturbing actions can occur in Category 1 WAGS habitat. Sub(b) of the condition would
9 allow actions in Category 1 habitat that do not cause ground-disturbance; this is particularly
10 related to removing the existing BPA 69 kV transmission structure on NWSTF Boardman, which
11 as described in this order and in Exhibit Q, is located in WAGS habitat with active WAGS
12 burrows underneath the existing transmission line. The existing structures would be removed
13 by hand-crews or by helicopter, cutting poles off at the base and not digging up foundations,
14 reducing ground disturbance.

15
16 Category 1 habitat would be established during pre-construction field surveys as required by
17 Fish and Wildlife Condition 16. Results of those surveys, which must be conducted in
18 accordance with an ODFW-approved WAGS survey protocol, would be considered valid for
19 three years. After three years, if facility construction is not complete in areas of WAGS suitable
20 habitat, additional protocol-level WAGS surveys would be required to confirm habitat
21 categorization. Within three years of the protocol-level WAGS surveys, during facility
22 construction, if an occupied WAGS colony is discovered, the applicant may rely on its survey
23 results for habitat categorization and its mitigation obligation. In other words, the applicant is
24 not required to continue updating the habitat categorization and the associated mitigation
25 obligation based on changes in habitat conditions within the three year time period following
26 date of protocol-level survey. However, in the unexpected event of habitat quality changes, the
27 applicant must propose avoidance, minimization, and mitigation actions to the Department and
28 ODFW for review and approval. The Council has clarified this process in (c) of Threatened and
29 Endangered Species Condition 1.⁴³⁷

30
31 The Council includes Threatened and Endangered Species Condition 1 in the site certificate, as
32 follows:

33
34 **Threatened and Endangered Species Condition 1:** During construction, the certificate
35 holder shall not conduct ground-disturbing activities within Category 1 Washington ground
36 squirrel (WAGS) habitat, subject to the following:

- 37 a. The identification and categorization of WAGS habitat shall be based on the surveys
38 referenced in Fish and Wildlife Condition 16 and the results of the surveys shall
39 apply for up to three years.

⁴³⁶ B2HAPPDoc3-34 ASC 17_Exhibit Q_TES Plant_Animal_ASC 2018-09-28, Section 3.4.2.1.

⁴³⁷ B2HAPPDoc8-013 DPO Agency Comment ODFW Refi 2019-08-21

Oregon Energy Facility Siting Council

- 1 b. The certificate holder may span Category 1 WAGS habitat and may work within
2 Category 1 WAGS habitat, provided such work does not cause any ground
3 disturbance.
- 4 c. The results of the surveys completed per Fish and Wildlife Condition 16 shall remain
5 valid for 3 years. If, during construction and within three years of the protocol
6 survey, an occupied WAGS colony is encountered, the habitat category identified
7 during the protocol survey shall remain valid (i.e. habitat not considered Category 1);
8 the certificate holder shall submit to the Department for its approval, in consultation
9 with ODFW, a notification addressing the following:
 - 10 i. Location of the burrow or colony; and
 - 11 ii. Any actions the certificate holder will take to avoid, minimize, or mitigate impacts
12 to the colony.

13 [CON-TE-01]

14

15 In addition, Fish and Wildlife Condition 7 would require the certificate holder to flag Category 1
16 habitat as an environmentally sensitive restricted work zone. Flagging would provide on-the-
17 ground notice to construction workers that the Category 1 area cannot be impacted, in
18 accordance with the findings presented here.

19

20 **Snake River Spring/Summer Chinook Salmon**

21

22 The applicant has identified one state-listed threatened fish species with the potential to occur
23 in the analysis area, the Snake River spring/summer chinook salmon evolutionarily significant
24 unit (ESU). The species may be present in the Grande Ronde River. As described in Exhibit Q,
25 the Grande Ronde River provides migration and rearing corridor for the species, but is not
26 considered a spawning area. Tributaries of the Grande Ronde River are also not considered
27 habitat for the species. Exhibit Q, Table Q-5 lists the potential crossings of the Grande Ronde by
28 the facility; as shown in the table, the proposed transmission line route and the Morgan Lake
29 alternative would both cross the Grande Ronde River. Additionally, a proposed new access road
30 would cross an unnamed stream that is not fish-bearing, but is within 600 feet upstream
31 distance from the Grande Ronde River and as such, is considered in the Exhibit Q impact
32 assessment.

33

34 The applicant conducted and submitted a detailed Fish Habitat and Stream Crossing
35 Assessment Summary Report (ASC Exhibit P, Attachment P1-7B). The report documents the
36 assessment the applicant conducted to determine the habitat of streams crossed by the facility,
37 and potential fish presence in those streams. Additionally, the report describes measures that
38 the applicant would take to reduce potential impacts to streams and waterways crossed by the
39 facility. While the report was included as an attachment to Exhibit P of the ASC and is primarily
40 focused on demonstrating compliance with the Council's Fish and Wildlife Habitat standard, it is
41 also used to document the assessment conducted by the application to demonstrate
42 compliance with the Council's Threatened and Endangered Species standard.

43

Oregon Energy Facility Siting Council

1 As described in ASC Exhibit Q, the facility may impact waterways (including the Grande Ronde
2 River, habitat for the Snake River spring/summer chinook salmon) in multiple ways, including
3 riparian vegetation removal, removal of a source of large wood and organic inputs, increased
4 turbidity and sedimentation from soil disturbance that migrates into the waterway, barriers to
5 fish passage (associated with roads, not transmission line spanning), and potential spills of
6 hazardous or toxic materials during construction that migrates into the waterway. Potential
7 impacts to waterways and avoidance measures are described in additional detail in Exhibit Q,
8 Section IV.H., *Fish and Wildlife Habitat*, and Section IV.Q.4., *Fish Passage*, of this order. The
9 transmission line crossing at the Grande Ronde River would involve removal of riparian
10 vegetation including trees. Removal of vegetation and trees also slightly reduces the availability
11 of large wood and organic material that could fall into the river. Riparian vegetation loss
12 impacts waterways in multiple ways, including an increased potential for streambank erosion
13 and a reduction in streamside shade, which could affect water temperature particularly during
14 summer. ASC Exhibit Q describes that salmon in particular rely upon cooler water and that
15 increased temperature can adversely impact the species.

16
17 ASC Exhibit Q Table Q-5 shows that the applicant estimates that the crossing of the Grande
18 Ronde River could result in up to 0.88 acres of impact to forested riparian habitat for the
19 approved route, and 0.68 acres of impact to forested riparian habitat for the Morgan Lake
20 alternative route. While areas of temporary impact would be restored after facility
21 construction, there would remain areas of permanent disturbance that would require
22 compensatory mitigation in accordance with the HMP, as described in Section IV.H *Fish and*
23 *Wildlife Habitat* of this order. No tall trees would be allowed to grow under or near the
24 transmission line, which would cause a permanent reduction in shade trees along the Grande
25 Ronde River as well as a source of large wood and organic matter available to the river.
26 However, following restoration, lower-height vegetation including shrubs and bushes will
27 provide some shade cover and a source of organic material. While there is anticipated to be a
28 reduction of shade cover, large wood, and organic material associated with construction of the
29 facility and long-term vegetation clearance of tall trees, the impact would be localized and
30 focus on the single area of the transmission line crossing on the Grande Ronde River.

31
32 Increased turbidity and sedimentation could result from the construction of the transmission
33 line crossing of the Grande Ronde River, as well as the construction of an access road along an
34 unnamed and non-fish bearing stream but that is within 600 feet of the river. The applicant
35 references studies that show that increased sedimentation is only likely to occur within 600 feet
36 downstream of a project impact, and as such, the area of impact is anticipated to be limited to
37 that 600 feet downstream zone. This 600 foot buffer was used by the applicant to consider
38 potential facility impacts from sedimentation and increased turbidity on fish-bearing streams
39 such as the Grande Ronde River.

40
41 Sedimentation and erosion, and in turn, turbidity, would be reduced and managed in multiple
42 ways. Specifically, the applicant would be required to comply with a 1200-C NPDES permit,
43 which includes an erosion and sediment control plan (ESCP) (See Attachment I-3 to this order).
44 The NPDES and ESCP compliance is described in Section IV.D., *Soil Protection* standard section

Oregon Energy Facility Siting Council

1 of this order. Additionally, there are measures included in the Reclamation and Revegetation
2 Plan (Attachment P1-3), Vegetation Management Plan (Attachment P1-4), and Spill Prevention
3 and Control and Countermeasure Plan (Attachment G-4) that would all further guide and
4 manage reduction of sediment and erosion, as well as revegetation, further reducing potential
5 impacts from sedimentation and turbidity to waterways.

6
7 It is possible that if spilled or otherwise released, toxic or hazardous materials could migrate to
8 waterways and cause an adverse impact to the habitat and listed fish species. However,
9 compliance with the Soil Protection Condition 2 and the Spill Prevention and Control Plan
10 (Attachment G-4), as well as compliance with measures included in the Removal-Fill permit
11 related to wetlands and waterways impacts as reflected in Removal Fill Conditions 5 and 6,
12 would help reduce and manage potential spills and control releases if such accidental spills do
13 occur.

14
15 ODFW fish passage requirements apply to actions by developers that would potentially cause a
16 restriction on the movement of fish on a waterway; typically, this means that roads crossing
17 fish-bearing streams must include adequate fish passage design such as appropriately-designed
18 culverts. The applicant has requested Council approval of the fish passage requirements, and
19 this is discussed in Section IV.Q.4., *Fish Passage*, of this order. The single crossing of the Grande
20 Ronde River is by the transmission line and as such, fish passage requirements would not affect
21 listed fish species.

22 23 **Plant Species**

24
25 The applicant has identified five state-listed threatened or endangered plant species that are
26 likely to occur in the analysis area based on historic database records and facility-specific field
27 surveys; Cronquist's stickseed, Howell's spectacular thelypody, Lawrence's milkvetch, Mulford's
28 milkvetch, and Snake River goldenweed. Three additional threatened or endangered plant
29 species were identified during pre-survey reviews by the applicant as either possibly occurring
30 or as having suitable habitat in the analysis area; of these, two species, Oregon semaphore
31 grass and smooth mentzelia have no records of occurring in the analysis area and were not
32 found during field surveys, but do have suitable habitat in the analysis area and recorded
33 occurrences 0.2 miles from the analysis area. The third species, Sterile milkvetch or Cusick's
34 milkvetch has no known occurrences in the analysis area, was not found during field surveys,
35 and the closest document occurrence is five miles from the analysis area. As such, the facility is
36 not expected to impact the Sterile milkvetch.

37
38 The applicant's assessment of surveys results and anticipated impacts is included in Exhibit Q,
39 Section 3.4.2.3. The applicant describes that occurrences of plant species are considered
40 "separate" occurrences if greater than one kilometer (0.6 miles) apart, and considered the
41 same occurrence if less than 1 km distance. Maps showing the location of the five species with

Oregon Energy Facility Siting Council

1 historical records or field-identified occurrences in the analysis area are shown on ASC Exhibit
2 Q, Figures Q-4 to Q-8.⁴³⁸

3
4 The applicant's impact analysis to each plant species with historic or field-verified occurrences
5 in the analysis area is included in a series of tables in Exhibit Q. It is noted that not all areas of
6 the facility have been field-surveyed, due to site access restrictions.

7
8 As shown in ASC Exhibit Q, Howell's spectacular thelypody and Lawrence's milkvetch are not
9 anticipated to occur within the disturbance footprint of the facility and as such, would not be
10 expected to be directly impacted by the facility. One occurrence of the Cronquist's stickseed
11 may be present in the disturbance footprint of the facility and possibly impacted, but it is
12 estimated by the applicant that less than 0.01 acre of disturbance and one plant may be
13 impacted by the facility impact, which in this case would involve constructing an access road.
14 The applicant estimates that one occurrence of the Mulford's milkvetch may occur in the
15 disturbance footprint and be impacted by the facility, but this impact would be anticipated to
16 be approximately 0.1 acres and a total of 52 plants. The applicant estimates that there are
17 approximately 1,313 acres of occurrences of the Mulford's milkvetch. As noted above, two
18 other species, Oregon semaphore grass and smooth mentzelia are not known to occur in the
19 analysis area (or disturbance footprint) and are not anticipated to be directly impacted by the
20 facility.

21
22 Snake River goldenweed is more prevalent than other listed plant species in the analysis area
23 and direct disturbance footprint of the facility. The applicant estimates that the facility could
24 impact up to 2.4 acres of occurrence of the species, and approximately 1,131 individual plants.
25 However, the applicant also states that the total rangewide occurrences of the species include
26 approximately 5,779 acres, and an impact of 2.4 acres represents 0.04 percent of the occupied
27 habitat. The species occurs along the Baker/Malheur county border region, near the
28 communities of Huntington and Lime. In this area, the proposed transmission line follows
29 closely to I-84. Locating close to the freeway reduces impacts to other resources in this area,
30 specifically sage grouse and sage grouse habitat. Avoiding the Snake River goldenweed
31 occurrences in this area would involve a trade-off in impacts, likely to sage grouse habitat.

32
33 In addition to direct impacts to individual species and habitats, the applicant describes in
34 Exhibit Q that there could be indirect impacts to rare plant species, including habitat
35 fragmentation, introduction of noxious weeds, potential for fire, change in vegetation
36 community, or dust deposition during construction. These indirect impacts would be common
37 to all plants.

⁴³⁸ The second amended project order and ASC Exhibit E note that if action on state-managed public land that could significantly impact state-listed plant species may require a permit ("public land action permit"), or, consultation with the Oregon Department of Agriculture. As is shown in ASC Exhibit Q, no state-listed threatened or endangered plant species are anticipated to occur on state-managed land in the analysis area. As such, the public land action permit is not required and additional consultation with the Oregon Department of Agriculture is not required for the proposed facility.

Oregon Energy Facility Siting Council

1
2 The applicant proposes a number of mitigation measures to reduce potential impacts to rare
3 plants. Specifically, as described in Section IV.H, *Fish and Wildlife Habitat*, Fish and Wildlife
4 Condition 16 would require preconstruction field surveys for a number of species and habitat,
5 including threatened and endangered plants. The surveys for threatened and endangered
6 plants would occur prior to construction on the entire route of the facility, including those areas
7 that have been previously surveyed in connection with the application, in areas of known or
8 anticipated occurrences of the plant species. This survey information would be used to
9 microsite facility components, to the extent possible, to avoid direct impacts to resources
10 including threatened and endangered plants. Additionally, the certificate holder would be
11 required to implement measures including a plan (Attachment P1-5 Noxious Weed
12 Management Plan) to reduce the introduction and spread of noxious weeds. While reducing the
13 introduction and spread of noxious weeds is important to protect native including rare plant
14 species, herbicide used to control weeds can also impact desirable species such as rare plants
15 and native plants.

16
17 In order to reduce impacts to rare plant species, the applicant proposes the following site
18 certificate condition, which the Council implements, with minor edits.

- 19
20 **Threatened and Endangered Species Condition 2:** During construction, the certificate
21 holder shall not conduct ground-disturbing activities within a 33-foot buffer around
22 threatened or endangered plant species, based on pre-construction field surveys required
23 per site certificate condition Fish and Wildlife Habitat 16, subject to the following:
24 a. If complete avoidance is not possible (for example, if the threatened or endangered
25 plant species is located within 33 feet of an existing road where upgrades are
26 authorized), the certificate holder shall install temporary construction mats over
27 soils where the threatened or endangered plant species have been observed and
28 where construction vehicles will be operated; and
29 b. If herbicides are used to control weeds, the certificate holder shall follow agency
30 guidelines including guidelines recommended by the herbicide manufacturer, in
31 establishing buffer areas around confirmed populations of threatened or
32 endangered plant species and refrain from using herbicides within those buffers.

33 [CON-TE-02]

34
35 Additionally, as would be required by Fish and Wildlife Condition 1, the applicant must finalize
36 and implement a Reclamation and Revegetation Plan (Attachment P1-3) which would require,
37 among other beneficial actions to rare plants, that site specific reclamation revegetation,
38 reseeding, and soil stabilization plans are developed for areas of disturbance with 100 feet of
39 identified occurrences of threatened or endangered plants. Additionally, as would be required
40 under the Reclamation and Revegetation Plan, site specific reclamation monitoring would be
41 required after construction in order that areas of temporary disturbance area be restored.

42

Oregon Energy Facility Siting Council

1 *Impact Assessment Conclusions*

2

3 The Council's Threatened and Endangered Species standard (OAR 345-022-0070) requires that
4 the design, construction and operation of a facility, taking into account mitigation, is consistent
5 with the protection and conservation program that the Oregon Department of Agriculture has
6 adopted for any specific threatened or endangered plant species under ORS 564.105(3). In this
7 case, the Oregon Department of Agriculture has not adopted a protection or conservation
8 program for any of the identified plant species.

9

10 As such, the EFSC standard for the threatened and endangered plant species identified in the
11 analysis area, and the threatened and endangered fish and wildlife species (wolverine,
12 Washington ground squirrel, and Snake River spring/summer chinook salmon), is that the
13 design, construction, and operation of the facility taking into account mitigation, is not likely to
14 cause a significant reduction in the likelihood of survival or recovery of the species.

15

16 Based on the analysis presented here, in consideration of the information in the record, the
17 Council concludes that subject to the site certificate conditions, that the design, construction
18 and operation of the facility is not likely to cause a significant reduction in the likelihood of
19 survival or recovery of the species.

20

21 **Conclusions of Law**

22

23 Based on the foregoing findings of fact, analysis and opinion presented in this section and in the
24 Contested Case Order, as amended by Council, for Issue TE-1⁴³⁹ and subject to compliance with
25 the site certificate conditions, the Council finds that the facility, including the approved route
26 and approved alternative routes, complies with the Council's Threatened and Endangered
27 Species standard.

28 **IV.J. Scenic Resources: OAR 345-022-0080**

29

30 *(1) Except for facilities described in section (2), to issue a site certificate, the Council*
31 *must find that the design, construction and operation of the facility, taking into*
32 *account mitigation, are not likely to result in significant adverse impact to scenic*
33 *resources and values identified as significant or important in local land use plans,*
34 *tribal land management plans and federal 0040 land management plans for any*
35 *lands located within the analysis area described in the project order.*

36

37 **Findings of Fact**

38

39 OAR 345-022-0080 requires the Council to determine that the design, construction and
40 operation of the facility, taking into account mitigation, will not be likely to have a "significant

⁴³⁹ Attachment 6: Contested Case Order (CCO) as Amended and Adopted by Council, page 28. See Ruling on Motion for Summary Determination for Issue TE-1.

Oregon Energy Facility Siting Council

1 adverse impact” to any significant or important scenic resources and values in the analysis area.
2 In applying the standard set forth in OAR 345-022-0080(1), the Council assesses the visual
3 impacts of facility structures on significant or important scenic resources described in “local land
4 use plans, tribal land management plans and federal land management plans for any lands
5 located within the analysis area described in the second amended project order.” For purposes
6 of this rule, “local land use plans” includes applicable state management plans.⁴⁴⁰

7
8 The analysis area as described in the second amended project order, for Exhibit R is the site
9 boundary and 10 miles from the site boundary. The site boundary is defined as “the perimeter
10 of the site of a proposed energy facility, its related or supporting facilities, all temporary
11 laydown and staging areas, and all corridors and micrositing corridors proposed by the
12 applicant” (OAR 345-001-0010(54)).

13
14 Applicable Land Use Management Plans

15
16 The Council’s Scenic Resources standard requires an analysis of the facility’s potential visual
17 impact to “scenic resources and values identified as significant or important in local land use
18 plans, tribal land management plans and federal land management plans for any lands located
19 within the analysis area described in the project order.” The analysis area is the site boundary
20 and 10 miles from the site boundary. The applicant evaluated multiple land use planning
21 documents and management plans to determine whether scenic resources were identified as
22 significant or important within the analysis area. The plans that were reviewed are shown in
23 ASC Exhibit R, Table R-1. The reviewed plans include the following:

- 24
25
- 26 • The comprehensive plans for the five counties crossed in Oregon: Morrow, Umatilla,
Union, Baker, and Malheur.
 - 27 • Comprehensive plans for three counties in Idaho and one county in Washington that are
28 within the analysis area: Owyhee, Canyon, and Washington in Idaho, and Benton County
29 in Washington state.
 - 30 • Comprehensive plans for multiple cities in Oregon that are within the analysis area:
 - Boardman
 - Lone
 - Hermiston
 - Pilot Rock
 - La Grande
 - Union
 - Irrigon
 - Umatilla
 - Stanfield
 - Pendleton
 - Island City
 - North Powder

⁴⁴⁰ The applicant asserts that the Council’s Scenic Resources standard applies to scenic resources and values identified as significant or important “in local land use plans, tribal land management plans, and federal land management plans.” The applicant explains that, based on the language in the standard, it does not appear that scenic resources managed through a state plan, such as a Corridor Management Plan, should automatically be covered under the standard, unless the scenic resource is also identified as significant or important in a local, tribal, or federal management plan. B2HAPPDoc13 DPO IPC Responses to Select DPO Comments Rec’d by 2019-11-07; B2HAPP DPO IPC Responses - ODOT Comments 2019-11-06.

Oregon Energy Facility Siting Council

- Haines
- Huntington
- Adrian
- Baker City
- Vale

1
2
3
4
5
6
7
8
9
10
11
12
13
14
15
16
17
18
19
20
21
22
23
24
25
26
27
28
29
30
31
32
33
34
35
36
37
38
39
40

- Planning documents from state agencies:
 - OPRD – Blue Mountain Forest State Scenic Corridor
 - OPRD – State Scenic Waterways
 - ODFW – Columbia Basin Wildlife Areas Management Plan
 - ODFW – Ladd Marsh Wildlife Area Management Plan
 - ODFW – Elkhorn Wildlife Area Management Plan
 - ODOT – Grande Tour Route Management Plan
 - ODOT – Hells Canyon Scenic Byway Corridor Management Plan
 - ODOT – Journey Through Time Tour Route Management Plan
 - ODOT – Elkhorn Drive National Forest Scenic Byway Management Plan
- Comprehensive Plan for the Confederated Tribes of the Umatilla Indian Reservation
- Federal land management plans including:
 - BLM Vale District Baker Resource Management Plan
 - BLM Vale District Powder River Plan
 - BLM Vale District Oregon National Historic Trail Management Plan
 - BLM Vale District Proposed SE Oregon Resource Management Plan and Final Environmental Impact Statement
 - BLM Boise District Owyhee Resource Management Plan
 - BLM Boise District Cascade Resource Management Plan
 - BLM Spokane District Spokane Resource Management Plan
 - USFS Wallowa-Whitman National Forest Land and Resource Management Plan
 - USFS Umatilla National Forest Land and resource Management Plan
 - USFS Wild and Scenic River Study for Eight Rivers
 - US Navy, Natural Resource Management Plan NWSTF Boardman
 - Bureau of Reclamation Owyhee Reservoir Resource Management Plan
 - USFWS Umatilla National Wildlife Refuge Comprehensive Conservation Plan

Identification and description of the scenic resources identified as significant or important in the applicable management plans

In order to identify significant or important scenic resources within the analysis area, ASC Exhibit R includes a detailed review of all applicable local, state, tribal, and federal plans for lands within the analysis area. ASC Exhibit R, Table R-1 lists each of the local, state, tribal, and federal plans the applicant evaluated, and the scenic resources identified as significant or important, if any, in each of those plans. Table SR-1, *Scenic Resources within Analysis Area*, below, lists the management plans that identify Scenic Resources potentially protected under OAR 345-022-0080. The identified resources were evaluated by the applicant in ASC Exhibit R and are assessed by the Council in this order.

Table SR-1: Scenic Resources within Analysis Area

Scenic Resource	Distance to Approved Route	Designating Plan
Blue Mountain Forest Wayside (SR U1)	Crossed	Union County Comprehensive Plan and Oregon Parks and Recreation Department
OR Highway 203 (SR B1)	3.3 miles	Baker County Comprehensive Plan
OR Highway 86 (SR B2)	Crossed	Baker County Comprehensive Plan
OR Highway 245 (SR B3)	7 miles	Baker County Comprehensive Plan
Interstate 84, Pleasant Valley Durkee area (SR B4)	Crossed	Baker County Comprehensive Plan
Interstate 84, Huntington to Baker/Malheur County line (SR B5)	0.2 mile	Baker County Comprehensive Plan
Hells Canyon Scenic Byway	Crossed	ODOT Hells Canyon Scenic Byway Management Plan
Grande Tour Route	0.2 miles	ODOT Grande Tour Route Management Plan
Powder River Canyon – Keating (VRM B2)	5.7 miles	BLM – Vale District, Baker Resource Area Management Plan
Burnt River Canyon (VRM B3)	Crossed	BLM – Vale District, Baker Resource Area Management Plan
Brownlee Reservoir West (VRM B7)	2.1 miles	BLM – Vale District, Baker Resource Area Management Plan
Oregon Trail ACEC – Blue Mountain Parcel (SR B6)	0.9 mile	BLM – Vale District, Baker Resource Area Management Plan
Oregon Trail ACEC – NHOTIC Parcel (SR B6)	0.02 mile	BLM – Vale District, Baker Resource Area Management Plan
Oregon Trail ACEC – White Swan Parcel (SR B6)	2.9 miles	BLM – Vale District, Baker Resource Area Management Plan
Oregon Trail ACEC – Straw Ranch 2 Parcel (SR B6)	1.1 mile	BLM – Vale District, Baker Resource Area Management Plan
Oregon Trail ACEC – Straw Ranch 1 Parcel (SR B6)	0.1 mile	BLM – Vale District, Baker Resource Area Management Plan
Oregon Trail ACEC – Powell Creek Parcel (SR B6)	1.2 mile	BLM – Vale District, Baker Resource Area Management Plan
Powder River Canyon ACEC and WSR (SR B7)	1.4 mile	BLM – Vale District, Baker Resource Area Management Plan
Oregon Trail ACEC – Birch Creek parcel (VRM M1)	0.2	BLM, Vale District, Malheur Resource Area Management Plan

Table SR-1: Scenic Resources within Analysis Area

Scenic Resource	Distance to Approved Route	Designating Plan
Oregon Trail ACEC – Tub Mountain Parcel (VRM M2)	0.5 mile	BLM, Vale District, Malheur Resource Area Management Plan
Sugarloaf Butte (VRM M3)	1.6 mile	BLM, Vale District, Malheur Resource Area Management Plan
Five Points Creek (WSR1)	2.0 miles	BLM, Vale District, Malheur Resource Area Management Plan
Lower Owyhee River (VRM M5)	Crossed	BLM, Vale District, Malheur Resource Area Management Plan
Succor Creek (VRM M8)	3.9 miles	BLM, Vale District, Malheur Resource Area Management Plan
Jump Creek Canyon and Jump Creek ACEC (VRM O1)	4.9 mile (in State of Oregon)	BLM, Owyhee Resource Area Management Plan
Brownlee Reservoir Southeast (VRM C1)	0.6 mile	BLM, Boise District, Cascade Resource Area Management Plan
Brownlee Reservoir Northeast (VRM C2)	6.0 miles	BLM, Boise District, Cascade Resource Area Management Plan
VQO 1	Adjacent	USFW Wallowa Whitman National Forest Management Plan
VQO 2	Crossed	USFW Wallowa Whitman National Forest Management Plan
OR 244 Corridor – Red Bridge West (VQO 3)	4.4 miles	USFW Wallowa Whitman National Forest Management Plan
OR 244 Corridor – Red Bridge East (VQO 4)	1.4 miles	USFW Wallowa Whitman National Forest Management Plan
Mt Emily (VQO 6)	5.2 miles	USFW Wallowa Whitman National Forest Management Plan
OR 203 Corridor – Catherine Creek (VQO 8)	8.0 miles	USFW Wallowa Whitman National Forest Management Plan

1

2 **County Plans**

3

4 The comprehensive plans, transportation plans, and land use ordinances for each of the
 5 counties within the analysis area were reviewed, including counties outside Oregon but within
 6 the facility's analysis area. The counties are: Morrow, Umatilla, Union, Baker, and Malheur
 7 counties in Oregon, Owyhee, Canyon, and Washington counties in Idaho, and Benton County,

Oregon Energy Facility Siting Council

1 Washington. Based on its evaluation, only Union and Baker county plans identify significant or
2 important scenic resources within the planning documents.⁴⁴¹

3

4 Union County has identified the Blue Mountain Forest Wayside and the Minam River as
5 important scenic resources in its comprehensive plan. The Blue Mountain Forest Wayside is
6 within the analysis area and, therefore, is evaluated below. The Minam River is located more
7 than 10 miles outside the analysis area, and therefore, is not evaluated. Union County has not
8 adopted specific applicable substantive criteria or zoning ordinances for either of these
9 resources that inform an evaluation of development criteria.

10

11 Baker County has identified several highway segments as scenic routes, and specifically
12 recognizes those routes as having particular significance for their scenic values. Those highway
13 segments include two locations along I-84; and segments along US Highway 26, Oregon State
14 Highway (OR) 245, OR 86, OR 203, OR 96 and the Halfway-Cornucopia Highway. Each of these
15 segments is at least partially within the analysis area and all are evaluated by the applicant in
16 Exhibit R and included in the Council's assessment below. Baker County has not adopted
17 specific applicable substantive criteria or zoning ordinances for either of these resources that
18 inform an evaluation of development criteria.

19

20 **City Plans**

21

22 The same review of land use management plans was conducted for each of the cities within the
23 analysis area. These cities include: Boardman, Irrigon, Lone, Umatilla, Hermiston, Stanfield, Pilot
24 Rock, Pendleton, La Grande, Island City, Union, North Powder, Haines, Baker City, Huntington,
25 Vale, and Adrian.⁴⁴² Only one city's planning documents identified important or significant
26 scenic resource. Specifically, the City of Pendleton identified the Umatilla River and its
27 tributaries as an important or significant scenic resource..⁴⁴³ Pendleton is located at the
28 northern edge of the analysis area, and the distance between the approved route and the
29 Umatilla River is at least 15 miles. Due to the distance between the facility and the scenic
30 resource, no visual impact analysis was conducted for this resource and as such, is not further
31 evaluated in ASC Exhibit R or in the Scenic Resources section of this order.

32

33 **State Plans**

34

35 The Council's Scenic Resources standard requires an evaluation of scenic resources and values
36 identified as significant or important in local land use plans, tribal land management plans and
37 federal land management plans as described in the project order. The second amended project
38 order issued by the Department explains that, "For the purposes of Exhibit R [scenic resources],

⁴⁴¹ B2HAPPDoc3-35 ASC 18_Exhibit R_Scenic Resources_ASC 2018-09-28, Section 3.3.1.1.

⁴⁴² Morgan Lake Park is managed by the City of La Grande and is discussed further, including potential noise impacts, visual impact analysis, and condition requiring shorter H-frame towers for the Morgan Lake alternative near the Park, in Section IV.L., *Recreation* of this order.

⁴⁴³ Id, Section 3.3.1.2.

Oregon Energy Facility Siting Council

1 “local” land use plans include state, county, and city planning documents or inventories,”
2 therefore, the applicant provided an evaluation of state and city management plans in the ASC
3 and Errata.⁴⁴⁴ The applicant reviewed the management plans for the Oregon State Parks
4 system, State Wildlife Areas, State Scenic Waterways, and State Scenic Byways for significant or
5 important scenic resources identified within those plans.

6
7 Oregon State Parks System
8

9 Seven state parks or other areas within the Oregon State Park system and administered by the
10 Oregon Parks and Recreation Department (OPRD) are located within the analysis area, including
11 Emigrant Springs State Heritage Area, Blue Mountain Forest State Scenic Corridor, Hilgard
12 Junction State Recreation Area, Red Bridge State Wayside, Farewell Bend State Recreation
13 Area, Lake Owyhee State Park, and Succor Creek State Natural Area. OPRD has not included any
14 of those areas in a completed or draft land management plan. However, based on an OPRD
15 comment, the Blue Mountain State Scenic Corridor (which encompasses both the Blue
16 Mountain Forest State Scenic Corridor and the Blue Mountain Forest Wayside) are considered
17 by OPRD to be significant or important scenic resources based on the aesthetic quality of
18 contiguous old growth forest.⁴⁴⁵ The applicant has evaluated the
19 facility’s impact to these resources in Exhibit R. Additionally, the Blue Mountain Forest Wayside
20 is identified in the Union County Comprehensive Plan as an important scenic resource.
21 However, in order to be considered a “scenic resource” for purposes of evaluation under the
22 Council’s Scenic Resources standard, a resource must be “identified as significant or important
23 in local land use plans, tribal land management plans, and federal land management plans.
24 Therefore, because the OPRD does not have a land management plan for the Blue Mountain
25 State Scenic Corridor or Blue Mountain Forest Wayside, a statement by OPRD representatives
26 that the areas are considered important scenic resources is not sufficient to qualify for
27 evaluation in the EFSC review process. However, the Blue Mountain Forest wayside is
28 considered important by Union County Comprehensive Plan, and so is evaluated further in this
29 section. The Blue Mountain Forest State Scenic Corridor is an EFSC Protected Area and is
30 further evaluated in Section IV.F, *Protected Areas*.

31
32 State Wildlife Areas
33

34 Portions of five state wildlife areas managed by the Oregon Department of Fish and Wildlife
35 (ODFW) are located within the Exhibit R analysis area, including Columbia Basin - Coyote
36 Springs, Columbia Basin - Irrigon, Ladd Marsh, Elkhorn - Auburn, and Rogers. ODFW has
37 prepared management plans addressing the Elkhorn, Coyote Springs, and Ladd Marsh wildlife
38 areas. However, those plans do not discuss either scenic resources or the visual qualities of the

⁴⁴⁴ An evaluation of scenic resources identified as significant or important in local land use plans (county plans) is already a requirement of the Council’s Scenic Resources standard.

⁴⁴⁵ Id., Section 3.3.1.3

Oregon Energy Facility Siting Council

1 environment, either as an existing resource value or as a management objective for these
2 areas.

3
4 State Scenic Byways

5
6 As noted above, the second amended project order issued by the Department explains that
7 “local” land use plans include state and city planning documents or inventories for scenic
8 resources. Therefore, the applicant provided an evaluation of state management plans,
9 including the Oregon Department of Transportation (ODOT) managed scenic byways. ODOT
10 administers the Oregon Scenic Byways Program, which includes 24 highway routes that have
11 been designated as All-American Roads, National Scenic Byways, Oregon State Scenic Byways,
12 or Oregon Tour Routes. Portions of five of those routes are located within the Exhibit R analysis
13 area: the Grande Tour Route, the Hells Canyon Scenic Byway All-American Road, the Journey
14 through Time Scenic Byway, Blue Mountain Scenic Byway, and Elkhorn Drive Scenic Byway.⁴⁴⁶

15
16 Hells Canyon Scenic Byway All-American Road: This 208-mile route includes portions of OR 82,
17 86, and 350, and Forest Road 39 in Union, Wallowa, and Baker counties, including areas within
18 the analysis area. The Hells Canyon Scenic Byway is identified in ODOT’s corridor management
19 plan as a scenic route of national significance.⁴⁴⁷ A portion of the western part of Hells Canyon
20 Scenic Byway is within the analysis area, along highway OR-86 near Baker City, including the
21 view from the byway to NHOTIC.⁴⁴⁸ The facility, including 500 kV and 230 kV rebuild
22 transmission structures, would be visible from the Hells Canyon Scenic Byway on OR 86 just
23 west of Baker City, between highway MP 5 and MP 6. Because the Hells Canyon Management
24 Plan identifies the byway as a scenic route of national significance, the Council considers the
25 resource to be significant under the Council’s Scenic Resources standard and includes an
26 evaluation of the visual impacts of the facility to this resource in this section of the order.

27
28 The Grande Tour Route: this route is an 80-mile route in Union and Baker counties and includes
29 parts of OR 82, 203, and 237, and passes through the cities of La Grande, Cove, Medical Springs,
30 and Union. The Grande Tour Route Management Plan (Management Plan) states that the scenic
31 qualities of the Grande Tour are of statewide significance. The Management Plan describes the
32 general landscape and scenic qualities within the route region and identifies four specific

⁴⁴⁶ The Oregon Department of Transportation (ODOT), a reviewing agency for the proposed facility, submitted a comment letter during the ASC review which stated that Exhibit R did not include accurate or complete information regarding state scenic byways that were near the facility. B2HAPPDoc13-18 ASC Reviewing Agency Comment ODOT_Davis 2018-12-21. In response to the ODOT comment, the applicant submitted an errata document to Exhibit R, which specifically addresses the comments from ODOT. Additional information regarding the Oregon Scenic Byways Program, and the state scenic byways that were evaluated by the applicant under the EFSC Scenic Resources standard, is included in the Exhibit R Errata information at B2HAPPDoc3-53 ASC Exhibit R – Errata Info 2019-03-28.

⁴⁴⁷ Hells-Canyon-Management-Plan Jan 2004, Route Description.

⁴⁴⁸ The roadway segment of Hells Canyon Scenic Byway on OR-86 is acknowledged, as OR 86, in the Baker County Comprehensive Plan Goal 5 inventory; the plan does not identify applicable substantive criteria for the Goal 5 resource.

Oregon Energy Facility Siting Council

1 locations of scenic quality. One of the areas of scenic quality is Thief Valley Reservoir, where the
2 facility would be located 3.75 miles to the west and a small portion of the facility would be
3 visible from the east side of reservoir.⁴⁴⁹ Another area with scenic qualities, as identified in the
4 Management Plan, is Ladd Marsh State Wildlife Management Area (Ladd Marsh WMA), which,
5 as described in Section IV.F, *Protected Areas*, is crossed by the facility and within 200 feet of the
6 Morgan Lake alternative route. The facility would be closest to the Grande Tour Route at
7 approximately 0.2 miles from Ladd Marsh WMA. The existing landscape surrounding Ladd
8 Marsh WMA includes I-84 which crosses the eastern edge of the area and an existing 230-kV
9 transmission line that crosses along the base of the adjacent hills just west of Foothill Road then
10 continues up the slope of Glass Hill Ridge. A viewpoint accessed off Foothill Road is located at
11 the northwest corner of Ladd Marsh WMA providing a view over the marsh to the south and
12 east and the plan describes it as "... the view from the overlook above Ladd Marsh Wildlife Area
13 is exceptional."⁴⁵⁰ Because the Management Plan identifies the byway as a scenic resource, the
14 Council considers the resource to be significant under the Council's Scenic Resources standard
15 and includes an evaluation of the visual impacts of the facility to this resource in this section of
16 the order.

17
18 Journey through Time Scenic Byway: This byway is a 286-mile route through north-central
19 Oregon, extending from the Columbia River at Biggs to Baker City, and includes segments of
20 U.S. Highways 97 and 26 and OR 218, 19, and 7. Approximately 10 miles of OR 7 approaching
21 Baker City, at the eastern end of the byway, are within the analysis area. The "management
22 plan" for the Journey through Time Tour Route is not a land management plan and does not
23 grant or imply authority for land use management for any lands, including those within the
24 highway right-of-way. The plan lists 23 "highlights" along the route and includes references to
25 scenic views, but it does not identify any specific scenic resources or views within the Exhibit R
26 analysis area. Additionally, the applicant conducted a viewshed analysis and determined that
27 the facility would not be visible from the Journey Through Time Scenic Byway, and as such, is
28 not further evaluated in ASC Exhibit R or in the Scenic Resources section of this order.

29
30 Blue Mountain Scenic Byway: This 145-mile route through north-central Oregon extends from
31 Arlington on the Columbia River to Baker City. The route includes part of OR 74 and segments
32 of multiple county highways and United States Forest Service (USFS) roads. The eastern end of
33 the byway overlaps with the Elkhorn Drive Scenic Byway. The facility crosses the byway twice
34 near Cecil in western Morrow County, and approximately 30 miles at the western end of the
35 byway are within the analysis area but approximately 9.5 miles from the facility. The applicant
36 conducted a viewshed analysis and determined that the facility would not be visible from the
37 Blue Mountain Scenic Byway, and as such, it is not further evaluated in ASC Exhibit R or in
38 Scenic Resources section of this order.

39

⁴⁴⁹ B2HAPPDoc3-53 ASC Exhibit R - Errata Info 2019-03-28.

⁴⁵⁰ Grande Tour Management Plan, October 8, 1998, Description of Qualities.

Oregon Energy Facility Siting Council

1 Elkhorn Drive Scenic Byway: This 106-mile loop route begins west of Baker City and extends
2 through parts of Baker, Union, and Grant counties. The route includes parts of U.S. Highway 30,
3 OR 7, multiple county highways, and Forest Road 73. The byway overlaps with parts of the Blue
4 Mountain and Journey through Time Scenic Byways. The eastern part of the byway is within the
5 analysis area; however, the applicant's viewshed analysis determined that the facility would not
6 be visible from the Elkhorn Drive Scenic Byway and as such, it is not further evaluated in ASC
7 Exhibit R or in the Scenic Resources section of this order.

8
9 ***Tribal Plans***

10
11 The Confederated Tribes of the Umatilla Indian Reservation (CTUIR) is located within the
12 analysis area for ASC Exhibit R. The Tribe adopted a Comprehensive Plan for the Reservation in
13 2010. However, as described in Exhibit R, the Plan does not identify any features as significant
14 or important scenic resources that appear within the analysis area.⁴⁵¹

15
16 ***Federal Plans***

17
18 Federal lands within the analysis area include USFS and BLM owned and managed land. The
19 Department of Defense, Bureau of Reclamation (BOR), and the US Fish and Wildlife Service
20 (USFWS) have smaller areas of land within the Exhibit R analysis area.⁴⁵²

21
22 ***Bureau of Land Management (BLM)***

23
24 Exhibit R explains that the Scenic Resources analysis area overlaps with the geographic
25 boundaries of the BLM Vale (Baker and Malheur Resource Areas), Boise (the Owyhee and
26 Cascade Resource Areas), and Spokane Districts. As discussed in the below section, the BLM
27 manages scenic resources on the federal lands under its jurisdiction through application of the
28 Visual Resource Management (VRM) system. For its ASC Exhibit R analysis, the applicant
29 considered federal lands in VRM Classes I and II as important scenic resources, based on the
30 level of visual resource protection afforded to those lands.⁴⁵³ As stated above and in ASC Exhibit
31 R, the goal for a VRM Class I area is "to preserve the existing character of the landscape... the
32 level of change to the characteristic landscape should be very low and must not attract
33 attention," and the goal for a VRM Class II area is "to retain the existing character of the
34 landscape...the level of change to the characteristic landscape should be low. Management
35 activities may be seen but should not attract the attention of the casual observer..."

36

⁴⁵¹ B2HAPPDoc3-35 ASC 18_Exhibit R_Scenic Resources_ASC 2018-09-28, Section 3.3.1.4

⁴⁵² Id. Section 3.3.1.5

⁴⁵³ Id.

Oregon Energy Facility Siting Council

1 *Vale District, Baker Resource Area; BLM Baker RMP*

2

3 The Baker Resource Area Resource Management Plan (RMP) designates almost 152,000 acres
4 of the Baker Resource Area as VRM Class II. The Baker RMP and South Fork Walla Walla River
5 Area Plan Amendment designate 10 areas totaling 40,244.69 acres as Areas of Critical
6 Environmental Concern (ACECs). The RMP indicates that scenic qualities or visual resources are
7 among the primary reasons for designating two of those ACECs that are in the analysis area for
8 the facility: Powder River Canyon and Oregon Trail ACECs. The ACEC segments of the Oregon
9 Trail are distributed among seven separate parcels in Umatilla, Union, and Baker counties,
10 including Blue Mountain Parcel, the National Historic Oregon Trail Interpretive Center (NHOTIC)
11 Parcel, White Swan Parcel, Straw Ranch Parcel 2, Straw Ranch Parcel 1, and Powell Creek Parcel
12 within the analysis area.⁴⁵⁴ Within the analysis area, the Baker RMP also designates the Grande
13 Ronde and Powder Wild and Scenic Rivers (WSR) corridors and the Burnt, Powder, and Snake
14 River canyons as Visual Resources Management (VRM) Class II areas with high scenic values.⁴⁵⁵

15

16 *Vale District, Malheur Resource Area; BLM SEORMP*

17

18 Lands administered by the BLM Vale District (Malheur and Jordan Resource Areas) are managed
19 under the 2001 Southeastern Oregon Resource Management Plan (SEORMP) and Final
20 Environmental Impact Statement (FEIS). The Exhibit R analysis area includes a substantial
21 portion of the Malheur Resource Area.

22

23 The SEORMP also designates approximately 309,600 acres in the Malheur Resource Area (15
24 percent of the total acreage) to be managed as VRM Class I, and 144,400 acres (seven percent
25 of the total) as VRM Class II. The SEORMP designates 20 areas totaling over 160,000 acres as
26 ACECs. The RMP identifies scenic qualities or visual resources among the primary reasons for
27 designating three ACECs within the analysis area for Exhibit R: Oregon National Historic Trail
28 (three separate segments), Owyhee River below the Dam, and Owyhee Views.⁴⁵⁶

29

30 *Boise District, Owyhee Resource Area (Owyhee Resource Management Plan)*

31

32 BLM-administered lands in Owyhee County, Idaho, are located at the southeastern end of the
33 analysis area for the Council's evaluation of scenic resources, within the Owyhee Resource Area
34 of the Boise District.

35

36 Approximately 71,000 acres of lands subject to the Owyhee RMP (six percent of the total
37 acreage) are to be managed as VRM Class I, and 242,000 acres (20 percent) are to be managed
38 as VRM Class II. The Owyhee RMP also designates 12 areas totaling over 167,000 acres as
39 ACECs. The RMP indicates that scenic qualities or visual resources are identified among the

⁴⁵⁴ BLM ACEC's are also considered Protected Areas; see Section IV.F, *Protected Areas* of this order.

⁴⁵⁵ B2HAPPDoc3-35 ASC 18_Exhibit R_Scenic Resources_ASC 2018-09-28, Section 3.3.1.5.

⁴⁵⁶ *Id.*

Oregon Energy Facility Siting Council

1 primary reasons for designating seven of the ACECs. One of those ACECs, the Jump Creek
2 Canyon ACEC, is located within the Exhibit R analysis area.⁴⁵⁷

3

4 *Boise District, Cascade Resource Area (Cascade RMP)*

5

6 Some BLM-administered lands located in Idaho along the eastern side of Brownlee Reservoir
7 are located within the Exhibit R analysis area. These lands are currently managed by the Four
8 Rivers Field Office of the Boise District and are managed under the Cascade RMP.

9

10 *Spokane District (Spokane RMP)*

11

12 As the applicant explains in Exhibit R, the Badger Slope is the only scenic resource within the
13 Spokane District RMP that has been specifically identified as an important or significant scenic
14 resource, based on the VRM classification. This area is located south of the Yakima River
15 between Prosser and Richland and is well beyond the Exhibit R 10-mile analysis area.⁴⁵⁸

16

17 *U.S. Forest Service (USFS)*

18

19 The Exhibit R analysis area overlaps with the geographic boundaries of the USFS Wallowa-
20 Whitman and Umatilla National Forests. The facility crosses lands within the Wallowa-Whitman
21 National Forest. Neither the facility nor any alternate facility routes cross lands within the
22 Umatilla National Forest, but some Umatilla National Forest lands are within the 10-mile
23 analysis area for Scenic Resources. Therefore, review of area-specific USFS planning direction
24 for scenic resources applies to both the Wallowa-Whitman and Umatilla National Forests.

25

26 As explained below, the USFS uses a Visual Management System (VMS) to inventory, classify
27 and manage lands for visual resource values. Based on an inventory and evaluation of visual
28 resources associated with national forest lands, under that plan the USFS established Visual
29 Quality Objectives (VQOs) to provide a measurable standard or objective form for management
30 of visual resources. VQOs for areas of land are assigned by combining the variety class, distance
31 zone, and sensitivity level. Each VQO indicates the acceptable degree of landscape alteration
32 and classifies land in one of five categories: Preservation, Retention, Partial Retention,
33 Modification, or Maximum Modification.

34

35 Each management area (MA) of the forests has a specific resource emphasis and management
36 objective guidelines to provide protection and management of the resource. There are several
37 overlapping MAs along the approved route. As described in Exhibit R, where MAs overlap, the
38 VQOs that provide the highest level of visual quality protection take precedence. For its Exhibit
39 R analysis, lands managed as "Preservation" or "Retention" were considered to be important

⁴⁵⁷ BLM ACEC's are also considered Protected Areas; see Section IV.F, *Protected Areas* of this order

⁴⁵⁸ B2HAPPDoc3-35 ASC 18_Exhibit R_Scenic Resources_ASC 2018-09-28, Section 3.3.1.5.

Oregon Energy Facility Siting Council

1 scenic resources, based on the level of visual resource protection afforded to those lands by the
2 USFS.⁴⁵⁹

3

4 *Wallowa-Whitman National Forest Land and Resource Management Plan*

5

6 The Wallowa-Whitman Forest management plan indicates that “Management of the Forest’s
7 scenic resources is emphasized within the viewsheds of federal and state highways and major
8 forest roads. The visible land areas adjacent to selected travel routes are managed for a variety
9 of VQOs including retention, partial retention and modification.” Lands within the Wallowa-
10 Whitman Forest assigned a VQO of Preservation or Retention (VQO 1 or 2) are further assessed
11 in Exhibit R and the Council’s assessment is included below.

12

13 *Umatilla National Forest Land and Resource Management Plan*

14

15 As explained in Exhibit R, there are no Umatilla Forest lands within the analysis area that are
16 assigned a VQO of Preservation or Retention and as such, no land in the Umatilla Forest is
17 identified as important scenic resources for purposes of the Council’s evaluation of the facility.

18

19 *Department of Defense/US Navy*

20

21 The U.S. Navy administers the Naval Weapons Systems Training Facility (NWSTF) Boardman.
22 The facility includes more than 47,000 acres located south of Boardman in Morrow County and
23 is used for training and testing by the Navy and Oregon National Guard.

24

25 The Navy has developed and implemented an Integrated Natural Resources Management Plan
26 (INRMP) for the NWSTF Boardman that identifies management goals for the NWSTF. That plan
27 does not include scenic resources as an applicable subject for management direction. A 2012
28 environmental impact statement (EIS) addressing military training activities at NWSTF that was
29 issued by the Navy in September 2012 also does not address scenic or visual resources. Based
30 on the specific content of these documents, there are no features associated with NWSTF
31 Boardman identified as important or significant scenic resources or values for purposes of the
32 Council’s Scenic Resources evaluation.⁴⁶⁰

33

34 *Bureau of Reclamation (BOR)*

35

36 The BOR has jurisdiction over and operates a small portion of the Owyhee River Canyon
37 associated with Owyhee Dam and Reservoir. The current management direction for this area is
38 included in the Owyhee Reservoir Resource Management Plan (RMP). A visual resources
39 inventory within the RMP recognizes the entire study area as outstandingly remarkable, and
40 notes that adjacent BLM-administered lands are managed as VRM Class II. The RMP references

⁴⁵⁹ BLM ACEC’s are also considered Protected Areas; see Section IV.F, *Protected Areas* of this order

⁴⁶⁰ B2HAPPDoc3-35 ASC 18_Exhibit R_Scenic Resources_ASC 2018-09-28, Section 3.3.1.5.

Oregon Energy Facility Siting Council

1 landscape features known as the Honeycombs, Leslie Gulch, Painted Canyon, Three Fingers
2 Gulch, and Carlton Canyon as “outstanding visual features” along with several visually dominant
3 peaks and buttes. However, the BOR-managed lands comprise a narrow band along the
4 immediate margins of the Owyhee River and Reservoir, and the specified landscape features
5 are entirely or predominantly located on the adjacent BLM-administered lands. The adjacent
6 BLM-administered lands in this area are designated as VRM Class I or II, and as such, the scenic
7 features referenced in the Owyhee Reservoir RMP are incorporated within the important scenic
8 resources identified through the BLM Malheur Resource Area planning direction.⁴⁶¹

9
10 *U.S. Fish and Wildlife Service (USFWS)*

11
12 The USFWS manages three national wildlife refuges that are partially or entirely located within
13 the Exhibit R analysis area: the Umatilla National Wildlife Refuge (NWR) in Morrow County, the
14 McKay Creek NWR in Umatilla County, and the Deer Flat NWR in multiple counties of
15 southwestern Idaho and southeastern Oregon. The primary mission of the FWS as manager of
16 the national wildlife refuge system is to provide valuable habitat for fish and wildlife. Various
17 types of recreation are allowed or provided on many refuges.

18
19 *Umatilla National Wildlife Refuge (NWR)*

20
21 The Umatilla NWR, located to the north and northeast of Boardman, Oregon, encompasses
22 approximately 25,000 acres with a mix of open water sloughs, shallow marsh, seasonal
23 wetlands, cropland, islands, and shrub-steppe upland habitats. The Umatilla National Wildlife
24 Refuge Comprehensive Conservation Plan identifies potential scenic resources on FWS-
25 managed lands in the refuge. The plan identifies management direction relative to several
26 categories of wildlife species, multiple types of habitat present within the refuge, recreational
27 activities compatible with the refuge purposes, and cultural resources; however, the plan does
28 not prescribe management for visual resources or address visual resource conditions, or
29 identify significant or important scenic resources or values. As such, Umatilla NWR is not
30 further considered in the Council’s Scenic Resources evaluation.

31
32 *McKay Creek National Wildlife Refuge (NWR)*

33
34 The McKay Creek NWR includes 1,837 acres within and adjacent to McKay Creek Reservoir, a
35 Bureau of Reclamation water storage facility located between Pilot Rock and Pendleton in
36 Umatilla County. The refuge provides a variety of open water, riparian, and shrub-steppe
37 habitat and supports considerable recreational use, primarily for fishing and upland bird
38 hunting. The applicant states that the USFWS has started a process to develop a
39 Comprehensive Conservation Plan for the refuge, but that there is no plan that currently
40 manages the McKay Creek NWR. However, the first priority of each refuge is to conserve,
41 manage, and if needed, restore fish and wildlife populations and habitats according to its

⁴⁶¹ Id.

Oregon Energy Facility Siting Council

1 purpose. Based on the limited documentation available to date and the lack of a plan specific to
2 this refuge, as well as the general primary purpose of national wildlife refuges to preserve
3 wildlife and habitat, McKay Creek NWR is not further considered in the Council's Scenic
4 Resources evaluation.

5
6 *Deer Flat National Wildlife Refuge (NWR)*
7

8 The Deer Flat NWR includes approximately 11,000 acres within two refuge units. The Lake
9 Lowell Unit consists of approximately 9,000 acres surrounding Lake Lowell, a reservoir located
10 west of Nampa in Canyon County, Idaho and outside the analysis area. The remaining acreage is
11 within the Snake River Islands Unit and is distributed among more than 100 islands within a
12 long reach of the Snake River from near Walter's Ferry in Idaho to Farewell Bend near
13 Huntington, Oregon. Some islands within the Snake River Unit are within the ASC Exhibit R
14 analysis area. The refuge provides a variety of habitat types for more than 200 species of birds
15 and 30 species of mammals, and supports diverse, wildlife-oriented recreational opportunities.
16 The Deer Flat NWR 2015 Final Comprehensive Conservation Plan indicates that the purposes of
17 this NWR include enhancing, maintaining and protecting refuge habitats for the benefit of
18 migratory birds and other wildlife; gathering scientific information to guide management
19 decisions; providing visitors with recreation opportunities, and initiating and nurturing
20 relationships to promote the wildlife habitat and support refuge stewardship. As noted with the
21 other wildlife refuges above, the management plan does not identify important or significant
22 scenic resources or values and as such, Deer Flat NWR is not further considered in the Council's
23 Scenic Resources evaluation.

24
25 **Methodology for Evaluation of Scenic Resources**
26

27 In order to evaluate the impact of the proposed transmission line on each of the scenic
28 resources identified above, the applicant developed a visual impact methodology based on the
29 BLM and USFS visual impact assessment methods. It is noted that the Council's rules do not
30 require, or provide, a specific methodology for evaluating visual impacts to Scenic Resources (or
31 Protected Areas or Recreation resources). As described in Section IV.F.5., *Protected Areas;*
32 *Potential Visual Impacts from Facility Structures*, the applicant utilized the Council's definition
33 of "significant" for the impact assessment. The definition of "significant" is at OAR 345-001-
34 0010(52): "significant" means having an important consequence, either alone or in combination
35 with other factors, based upon the magnitude and likelihood of the impact on the affected
36 human population or natural resources, or on the importance of the natural resource affected,
37 considering the context of the action or impact, its intensity and the degree to which possible
38 impacts are caused by the proposed action. Nothing in this definition is intended to require a
39 statistical analysis of the magnitude or likelihood of a particular impact." Table SR- 2: *Definition*
40 *of Significance (per Council's Rule OAR 345-001- 0005(52)) and Interpretation for Visual Impacts*
41 *in Exhibit L, R, T)*, breaks down the applicant's interpretation of the Council's definition. These
42 criteria were used to assess the magnitude of visual impacts from the facility.
43

Table SR-2: Definition of Significance (per Council’s Rule OAR 345-001- 0005(52)) and Interpretation for Visual Impacts in Exhibit L, R, T)

Excerpt	Interpretation for Exhibit L, R, T
“having an important consequence,”	An important consequence is considered a significant impact.
“either alone or in combination with other factors,”	Qualifying language suggests that an “important consequence” may be caused by the proposed development either alone or in combination with other past or present actions.
“based upon the magnitude and likelihood of the impact”	Magnitude represents the size and scale of the impact, and is measured in terms of visual contrast and scale dominance. Likelihood represents the probability of occurrence of an impact; for the purposes of Exhibit L, impacts analyzed were assumed to be likely to occur.
“on the affected human population”	The impact on the human population is measured in terms of the viewer’s perception of impacts to valued scenic attributes of the protected area.
“or [on the] natural resources”	The impact to the natural resource is measured in terms of the potential change in scenic quality and/or landscape character of the protected area.
“or on the importance of the natural resource affected”	The disjunction of the magnitude of the impact from the importance of the natural resource suggests that an impact to scenic values may not result in an “important consequence” if the scenic value affected is not considered important to the protected area.
“Considering the context of the action or impact,”	The Council shall also consider the other “mitigating” (or “aggravating”) contextual factors, such as the extent to which impacts to visual values are consistent with the standards and guidelines of relevant land management objectives of the protected area.
“[the impact’s] intensity...”	The intensity of the impact considers how impacts would manifest on the landscape by assessing the combined effect of resource change and viewer perception.
“...and the degree to which the possible impacts are caused by the proposed action.”	Consider the extent to which adverse impacts are caused by the proposed facility, as opposed to other past or present actions. The contribution of this action to potential cumulative (additive) impacts should be disclosed.

1
 2 If a local land use plan, state, tribal, or federal land management plan identifies scenic
 3 resources and values as significant or important, the resource(s) may be protected under OAR
 4 345-022-0080. In ASC Exhibit R, the applicant provides excerpts from the applicable plans and
 5 provides an overview of its visual impact assessment methodology which considers the
 6 combined outcome of context of the impact, impact intensity and the degree to which the

Oregon Energy Facility Siting Council

1 possible impacts are caused by the facility to determine whether impacts are potentially
2 significant. Because the facility would cross land managed by both the Bureau of Land
3 Management (BLM) and the United States Forest Service (USFS), the applicant established a
4 baseline inventory, impact assessment procedures, and management objectives/criteria using
5 both the BLM's Visual Resource Management (VRM) System and the USFS Visual Management
6 System. Resources not administered by either agency were assessed using one of the two
7 procedures based on whether the resource was located in forested or non-forested areas;
8 resources located in nonforested areas were analyzed using the BLM methodology, whereas
9 those located in forested areas were analyzed using the USFS methodology.⁴⁶² The applicant
10 also evaluated the land management plans for designated development standards or criteria to
11 inform its evaluation.

12

13 Below is a summary of the management objective and evaluative development criteria
14 established in federal management plans used in the applicant's analysis of scenic resources.

15

16 Bureau of Land Management (BLM) Visual Resource Management (VRM) System:

17

18 The BLM inventories and manages visual resources through the VRM System defined in the
19 1986 Manual 8400 - Visual Resource Management (Manual). Visual values are established
20 through the Visual Resource Inventory process, which classifies scenery based on the
21 assessment of three components: scenic quality, visual sensitivity, and distance. Visual
22 resources are then assigned to management classes with established objectives. These are
23 summarized below from ASC Exhibit R and Council review of the Manual:⁴⁶³

24

- 25 • **Class I Objective:** To preserve the existing character of the landscape. This class provides
26 for natural ecological changes; however, it does not preclude very limited management
27 activity. The level of change to the characteristic landscape should be very low and must
28 not attract attention.
- 29 • **Class II Objective:** To retain the existing character of the landscape. The level of change
30 to the characteristic landscape should be low. Management activities may be seen but
31 should not attract the attention of the casual observer and changes must repeat the
32 basic elements of form, line, color, and texture found in the predominant natural
33 features of the characteristic landscape.
- 34 • **Class III Objective:** To partially retain the existing character of the landscape. The level
35 of change to the characteristic landscape should be moderate. Management activities
36 may attract attention but should not dominate the view of the casual observer. Changes
37 should repeat the basic elements found in the predominant natural features of the
characteristic landscape.

⁴⁶² B2HAPPDoc3-35 ASC 18_Exhibit R_Scenic Resources_ASC 2018-09-28, Section 3.2.2.

⁴⁶³ B2HAPPDoc3-35 ASC 18_Exhibit R_Scenic Resources_ASC 2018-09-28, Section 3.2.2 and Department of the Interior Bureau of Land Management, Manual H-8410-1 - Visual Resource Inventory, 01-17-1986; https://www.blm.gov/sites/blm.gov/files/program_recreation_visual%20resource%20management_quick%20link_%20BLM%20Handbook%20H-8410-1%2C%20Visual%20Resource%20Inventory.pdf Accessed 06-26-2020.

Oregon Energy Facility Siting Council

- 1 • **Class IV Objective:** To provide for management activities that require major
2 modification of the existing character of the landscape. The level of change to the
3 characteristic landscape can be high. These management activities may dominate the
4 view and be the major focus of viewer attention. However, every attempt should be
5 made to minimize the impact of these activities.

6
7 Scenic quality on BLM-administered lands was quantified by the applicant through the scoring
8 of seven key factors: landform, vegetation, water, color, adjacent scenery, scarcity, and cultural
9 modifications. Scenic quality was classified as Class A, B, or C, where landscapes ranked as Class
10 A have the highest apparent scenic quality, while landscapes ranked as Class C have the lowest,
11 based on the Manual.

12
13 United States Forest Service (USFS) Visual Management System (VMS):

14
15 The USFS manages scenic resources through the Visual Management System (VMS) established
16 in The National Forest Management, Volume 2, 1974 Agricultural Handbook 462 (Handbook) to
17 inventory, classify, and manage lands for visual resource values. As provided in ASC Exhibit R
18 and by the Council's review of the Handbook, the visual resources are managed by the
19 following five visual quality objectives, which describe a degree of acceptable alteration of the
20 natural landscape.⁴⁶⁴

21
22 **Preservation:** Allows for ecological changes only. Management activities, except for very
23 low visual impact recreation facilities, are prohibited.

24 **Retention:** Provides for management activities that are not visually evident. Activities under
25 retention may only repeat form, line, color, and texture which are frequently found in the
26 characteristic landscape.

27 **Partial Retention:** Provides for management activities that remain subordinate to the
28 characteristic landscape. Activities may repeat form, line, color, or texture common to the
29 characteristic landscape but changes in their qualities of size, amount, intensity, direction,
30 pattern, etc., remain visually subordinate to the characteristic landscape.

31 **Modification:** Activities may visually dominate the original characteristic landscape.
32 However, activities of vegetative and landform alteration must borrow from naturally
33 established form, line, color, or texture so completely and at such a scale that its visual
34 characteristics are those of natural occurrences within the surrounding area of character
35 type. Activities such as facilities, buildings, signs, roads, etc., should borrow naturally
36 established form, line color, and texture that are compatible with the natural surroundings.

37 **Maximum Modification:** Allows for management activities may visually dominate the
38 original characteristic landscape. Activities of vegetation and landform alteration that
39 dominate the characteristic landscape; however, when viewed as background, the visual

⁴⁶⁴ B2HAPPDoc3-35 ASC 18_Exhibit R_Scenic Resources_ASC 2018-09-28, Section 3.2.2 and the National Forest
Landscape Management Volume 2, April 1974; <https://www.nrc.gov/docs/ML1224/ML12241A372.pdf> Accessed
06-26-2020.

Oregon Energy Facility Siting Council

1 characteristics must be those of natural occurrences within the surrounding area or
2 character type.

3

4 The Council concurs with the use of these methods for the visual impact assessment for the
5 facility for the EFSC review because:

- 6 • The facility would cross both BLM and USFS land, and on those lands, the applicant is
7 required to utilize those agency's respective visual resource impact assessment
8 methods;
- 9 • Both the BLM and USFS approved the facility location in its ROD(s), indicating
10 compliance with the respective visual impact methodologies and standards;
- 11 • The applicant adapted each of the methodologies to use evaluative criteria based
12 upon the Council's definition of "significant" under OAR 345-001-0010(52);
- 13 • The BLM and USFS visual impact methodologies provide an objective system to
14 evaluate visual impacts;
- 15 • Using the BLM and USFS methods to assess visual impacts to EFSC scenic resources
16 is consistent with the statutory direction at ORS 469.370(13) to conduct a site
17 certificate review in a "manner that is consistent with and does not duplicate the
18 federal agency review."

19

20 ASC Exhibit R, Attachment R-1 and information provided in the record of the contested case
21 includes the complete visual impact assessment methodology developed for Exhibit R. The
22 visual impact assessment methodology is further described in Section IV.F.5, *Protected Areas;*
23 *Potential Visual Impacts from Facility Structures* of this order and is not repeated in its entirety
24 here; the applicant used the same methodology for assessing visual impacts from the facility to
25 EFSC-designated scenic resources, protected areas, and recreation resources (Section IV.L,
26 *Recreation*).

27

28 **Analysis of Scenic Resources and Values**

29

30 ASC Exhibit B describes the components of the facility, including the proposed transmission
31 structures, conductors, Longhorn station, access roads, and other supporting facilities. The
32 facility would mainly use lattice towers constructed of galvanized steel to support the 500-kV
33 conductors. The facility would use deglared galvanized steel, a finish treatment that provides a
34 duller appearance than is typically associated with galvanized steel, which would reduce the
35 visible contrast of the structures with the surrounding environment. The applicant notes that
36 the deglared steel is darker, less reflective, and better able to recede into the landscape when
37 seen against a terrain backdrop. The conductors would have a "non-specular" finish that would
38 reduce reflectivity and the potential for glare.⁴⁶⁵ To reduce overall visual impacts related to
39 transmission structure design, the applicant proposes and the Council includes the following
40 condition in the site certificate:

⁴⁶⁵ BLM ACEC's are also considered Protected Areas; see Section IV.F, *Protected Areas* of this order, Also see ASC Exhibit L, Section 3.3.3.1.

Oregon Energy Facility Siting Council

1
2
3
4
5
6
7
8
9
10
11
12
13
14
15
16
17
18
19
20
21
22
23
24
25
26
27
28
29
30
31
32
33
34
35
36
37
38
39
40

Scenic Resources Condition 1: The certificate holder shall use dull-galvanized steel for lattice towers and non-specular conductors.
[GEN-SR-01]

The applicant has also proposed landscape treatment measures that would attempt to reduce the visual impact of the facility; a description of these measures is included in the draft Vegetation Management Plan (see Attachment P1-4 to this order).

The applicant analyzed each of the significant or important scenic resources identified as such in applicable management plans, as shown on Table SR-1, to determine compliance with the Council's Scenic Resources standard. The applicant's visual resources assessment of the facility to EFSC Scenic Resources is included in summary form in ASC Exhibit R, Section 3.3.2, and a comprehensive visual resources impact assessment evaluation is included in ASC Exhibit R, Attachment R-3. The Council's evaluation is included below in this order.

It is important to note that many of the Scenic Resources considered by the Council standard and assessed in this section are owned and managed by agencies of the federal government, including the BLM and US Forest Service. The Council's Scenic Resources standard is based on "scenic resources and values identified as significant or important in...federal land management plans..." As such, by issuing this route in its Records of Decision (ROD), the federal agencies (BLM and USFS) that administers the Management Plans for many of the Council Scenic Resources described in this section are authorizing the placement of the facility in locations that are permissible within the scenic designations in the respective agency Management Plans. The language of the EFSC Scenic Resources standard relies upon scenic values identified in others' management plans, so the Council may rely on the decisions of the land-managers who administer their plans to inform its evaluation of the Scenic Resources standard. Considering that the agencies that manage many of these Scenic Resources have already authorized the facility in the location proposed in the EFSC application, the Department considers this relevant information particularly to the Council Scenic Resources standard. The BLM and USFS have already issued records of decisions (RODs) authorizing the facility. The Council also evaluates the potential visual impacts and the level of significance under OAR 345-001-0010(52).

Union County: Blue Mountain Forest Wayside and Blue Mountain Forest State Scenic Corridor

Union County, in its Union County Comprehensive Plan, identifies the Blue Mountain Forest Wayside as an important scenic resource.⁴⁶⁶ The applicant notes that the wayside is coextensive with the larger Blue Mountain Forest State Scenic Corridor, which is administered by the OPRD. For analysis purposes, the applicant has evaluated both as the Blue Mountain Forest State Scenic Corridor ("Blue Mountain Corridor"). However, as noted above, the Blue Mountain

⁴⁶⁶ Id. See Section 3.3.2.1 and Attachment R-3 Section 1.0 for the applicant's evaluation of the facility's anticipated impacts to the resource.

Oregon Energy Facility Siting Council

1 Forest State Scenic Corridor is not independently considered a Council Scenic Resource because
2 it is not identified as important or significant in a management plan. The Blue Mountain Forest
3 State Scenic Corridor is considered an EFSC Protected Area and is evaluated in Section IV.F,
4 *Protected Areas* of this order. The Morgan Lake alternative is located approximately 3.7 miles
5 southeast of the Blue Mountain Scenic Corridor. However, because of topography and
6 vegetative screening, the Morgan Lake route would not be visible from the Blue Mountain
7 Scenic Corridor.

8
9 The Blue Mountain Corridor is located along segments of the Old Emigrant Hill Scenic Frontage
10 Road in the Blue Mountains in Union County. It includes approximately 990 acres within five
11 separate parcels, all of which are within the analysis area. As discussed in ASC Attachment R-3,
12 Figure R-3-1, the proposed transmission line would cross the fifth parcel between MP 94.6 and
13 94.8 near KOP 4-5.⁴⁶⁷ Two towers would be located outside the scenic corridor and support the
14 line span across the resource. No towers would be placed within the corridor. Additional
15 evaluation of the crossing of the corridor is included in Section IV.F, *Protected Areas*.

16
17 The Old Emigrant Hill Scenic Frontage Road is a narrow, two-lane road that winds along the
18 upper portion of a steep valley wall. The roadway runs adjacent to a heavy-rail line to the
19 south. Views to the southwest across the valley are primarily blocked by dense vegetation along
20 the perimeter. Intermittent views across the valley are characterized by open meadows, forest
21 patches, and a network of forest roads. Views to the north/northwest of the Frontage Road are
22 dominated by the steep slope of the valley wall. With one exception in Parcel 4, this steep
23 viewing angle precludes views to the ridgeline along the majority of the corridor. At the
24 northern extent of Parcel 4, eastbound travelers experience temporary views of rock
25 outcroppings along the ridgeline that extend briefly to the foreground-middleground distance
26 zone. The eastern-most terminus of the Blue Mountain Corridor crosses I-84.

27
28 Because of the screening of forest vegetation, the visibility of the towers from the Old Emigrant
29 Hill Scenic Frontage Road near the northern and southern ends of Parcel 4 are anticipated to be
30 limited to the tops of some towers. The perimeter of the roadway within all five parcels would
31 remain forested, which, coupled with steep viewing angles from many locations along the
32 roadway, would limit the visibility of the towers.

33
34 The visual impact assessment conducted by the applicant indicates that short-term visual
35 impacts would include construction-related vehicles and personnel, with localized, medium
36 intensity impacts. Long-term impacts would be primarily associated with the transmission
37 towers and clearing of forest vegetation required in the ROW and pulling and tensioning sites.
38 ASC Exhibit R includes a detailed evaluation of the magnitude of impact, viewer perception, and
39 resource change, and an analysis of the impact intensity, context and degree to which the
40 impacts would be caused by the proposed development. The facility, particularly where it
41 crosses the corridor, would cause an impact to visual resources. The forest would be cleared in

⁴⁶⁷ A photograph of the crossing location and simulation is included in Attachment R-4, Figure R-4-1b.

Oregon Energy Facility Siting Council

1 an area where the transmission conductors would cross the corridor at Old Emigrant Hill Scenic
2 Frontage Road. A photosimulation of the crossing is included in ASC Exhibit R, Attachment R-4,
3 Figure R-4-2. Additionally, during construction, Old Emigrant Hill Scenic Frontage Road would be
4 used as an access road to the facility, which would bring construction traffic to the area.
5 Construction traffic would be temporary.

6
7 Car drivers are the primary user experiencing the resource and is the primary reason the
8 wayside is designated as a Scenic Resource to protected views for drivers. The crossing of the
9 resource by the facility would cause a visual impact to drivers along the byway. However,
10 drivers would be expected to pass along the road and only experience the visual impact of the
11 facility for a short extent along the road. Additionally, the facility would cross the wayside at a
12 location in the southern portion of the corridor Parcel 6, as shown on ASC Exhibit R, Attachment
13 R-3, Figure R-3-1, very close to I-84. Based on the analysis presented here, the Council finds that
14 the facility would not cause a significant adverse impact to the scenic resources and values of
15 the Blue Mountain Forest Wayside.

16
17 *Baker County: State Highway 203*

18
19 Baker County Comprehensive Plan recognizes an eight-mile segment of OR 203, from MP 22.9
20 to MP 31.09 for its scenic value.⁴⁶⁸ The facility would not cross OR 203 and is located over three
21 miles from the southern end of the Scenic Resource.

22
23 As described in ASC Exhibit R, Attachment R-3, Section 2.0, visibility of the facility from the
24 designated scenic portion of SR 203 would be low, with only intermittent views of some facility
25 components visible at any time and no visibility of facility components for the majority of the
26 route. The facility would be, at its closest, approximately three miles from the resource. Finally,
27 the user experience of the resource is drivers along the highway, which would presumably pass
28 through at high speeds and only experience views of the facility, at distance, for brief periods of
29 time. Based on this analysis, the Council finds that the facility would not cause a significant
30 adverse impact to the scenic resources and values of the designated scenic portion of SR 203.

31
32 *Baker County: Oregon Highway 86*

33
34 The Baker County Comprehensive Plan designates an approximately 36-mile portion of OR 86
35 (from MP 4.81 to 40.64), extending between Baker City and the towns of Richland and Keating,
36 as a scenic corridor.⁴⁶⁹ Baker County Board of Commissioners has not adopted or established
37 review criteria in its Comprehensive Plan to inform the protection measures or level of impacts
38 considered significant to the scenic corridor.

39

⁴⁶⁸ Id. See Section 3.3.2.2 and Attachment R-3 Section 2.0 for the applicant's evaluation of the facility's anticipated impacts to the resource.

⁴⁶⁹ Id. See Section 3.3.2.2 and Attachment R-3 Section 3.0 for the applicant's evaluation of the facility's anticipated impacts to the resource.

Oregon Energy Facility Siting Council

1 The location of OR 86 is represented in ASC Exhibit R Attachment R-2 Map Figures – Map 2 –
2 resource identification number SR B2. The existing viewshed along the scenic corridor includes
3 high desert with flat, rolling terrain, agriculture, Baker Valley, and the Blue Mountains. The
4 existing viewshed contains existing infrastructure, including the applicant's existing 230 kV
5 transmission line, residential structures, out buildings, and NHOTIC. Facility components,
6 including H-frame transmission line structures extending 130 ft (500 kV) and up to 90 feet (230
7 kV rebuild) in height, would be visible where the facility would cross the scenic corridor
8 between highway MP 5 and 6, near the western terminus at the entrance to the Baker Valley,
9 and for approximately 1-mile along the scenic corridor. During construction, vegetation loss and
10 disturbance at pulling and tensioning sites, new primitive roads and a small segment of new,
11 bladed road would be visible.

12

13 As presented in ASC Exhibit R, the applicant identifies that construction-related actions
14 including a new bladed road and pulling and tensioning site, to be located to the south of OR
15 86, would result in strong visual contrast in line and texture of existing land and viewshed
16 features and close proximity in which they are viewed. Drivers along OR 86 would experience
17 construction-related impacts episodically as they pass through the area. The applicant identifies
18 that the potential short-term visual impact during construction would be "high magnitude,"
19 resulting from the strong visual contrast in line and texture of these features and close
20 proximity in which they are viewed.⁴⁷⁰ However, these impacts would be temporary to short-
21 term.

22

23 As provided in ASC Exhibit R Attachment R-3 (p. R-3-16 through R-3-22), the user experience of
24 the resource is drivers along the highway, which would presumably pass through at high speeds
25 and only experience views of the facility for brief periods of time. The applicant states that the
26 facility would be visible for approximately one mile along the scenic corridor, or approximately
27 1-minute traveling at 45 miles per hour. Based on the applicant's impact assessment, visual
28 impacts of the facility from the scenic corridor would result in medium intensity from low
29 viewer perception and medium resource change. The applicant's impact assessment accounts
30 for visual impact minimization measures including use of reduced structure height (from 200 to
31 130 feet) with a natina finish, which has a rustic brown, appearance. In addition, as described in
32 Section IV.K.1.1., *Oregon Trail and National Historic Trails*, the Council considers mitigation
33 evaluated under other Council standards to mitigate impacts equally under separate Council
34 standards when the impact (e.g. visual) and resource are the same or (when the resources) are
35 within the same viewshed, which applies to this scenic resource.

36

37 OR 86 parallels an NRHP-eligible Oregon Trail/NHT segment (Oregon Trail, Virtue Flat, Flat
38 Segment and Flagstaff Hill (B2H-BA-282)) – these two resources (OR 86 and B2H-BA-282) would
39 share a viewshed based on proximity. Based on visual impacts to the trail segment, as
40 evaluated in Section IV.K., *Historic, Cultural and Archeological Resources*, the Council requires,
41 in addition to the applicants' proposed design modification (Scenic Resources Condition 4), that

⁴⁷⁰ B2HAPPD0c3-53 ASC Exhibit R - Errata Info 2019-03-28, Section 3.3.2.10.

Oregon Energy Facility Siting Council

1 visual impact mitigation also include purchase of a conservation easement or land acquisition;
2 interpretive signage; or funding for public research or project benefiting the affected area.
3 These types of measures, as presented in Table HCA-4b of this order and found in Attachment
4 S-9, would be consistent with Council's definition of mitigation (OAR 345-001-0010(33) and
5 would therefore mitigate visual impacts within the shared viewshed of OR 86 and the trail
6 segment.

7
8 Considering that the visual impact of the facility would be limited to a relatively short segment
9 of visibility to drivers along the overall length of the 36-mile scenic highway, and further
10 mitigated through design modifications and measures such as a conservation easement, land
11 acquisition, or public funding benefiting the affected area, as detailed in Table HCA-4b of this
12 order, the Council finds that the facility would not cause a significant adverse impact to the
13 scenic resources and values of the designated scenic resource portion of OR 86.

14
15 *Baker County: Oregon Highway 245*

16
17 Baker County Comprehensive Plan designates portions of OR 245 as a designated scenic
18 corridor. The designated scenic segment of OR 245 applicable to this analysis extends for
19 approximately 37 miles, from the junction with OR 245 to the junction with U.S. Highway 26
20 near Unity. Approximately four miles of this segment are within the analysis area.⁴⁷¹ However,
21 the applicant's modeling shows the facility would not be visible from the designated scenic
22 portions of OR 245, and the facility is approximately seven miles away. As such, the Council
23 finds that the facility would not cause an adverse impact to the scenic resources and values of
24 the designated scenic resource portion of OR 245.

25
26 *Interstate 84, from Pleasant Valley to Durkee Area*

27
28 Baker County Comprehensive Plan designates an approximately 12-mile section of Interstate 84
29 between Pleasant Valley and Durkee as a scenic corridor. The facility would roughly parallel the
30 scenic segment of I-84 approximately one mile from the freeway. A multi-use area would be
31 located approximately 0.2 miles southwest of the I-84 overpass at Old Highway 30, which could
32 be visible from I-84.⁴⁷²

33
34 Temporary impacts associated with construction related actions, including clearing of ROW and
35 pulling and tensioning sites, would include construction-related vehicles and personnel. Short-
36 term impacts may result from clearing of the ROW through grassland areas. Impacts from ROW
37 clearing would persist until grassland areas are restored (estimated at approximately seven
38 years following construction). Long term impacts would be associated with the proposed
39 transmission line itself, and would extend for the life of the transmission line.

⁴⁷¹ BLM ACEC's are also considered Protected Areas; see Section IV.F, *Protected Areas* of this order, See Section 3.3.2.2.

⁴⁷² Id. See Section 3.3.2.2 Attachment R-3 Section 4.0 for the applicant's evaluation of the facility's anticipated impacts to the resource.

Oregon Energy Facility Siting Council

1
2
3
4
5
6
7
8
9
10
11
12
13
14
15
16
17
18
19
20
21
22
23
24
25
26
27
28
29
30
31
32
33
34
35
36
37
38
39
40

The applicant states that transmission towers would introduce high magnitude impacts for approximately one mile of the 12-mile scenic corridor. Within the one-mile segment near the crossing of I-84, the landscape character would appear more urban, and inconsistent with the remainder of the scenic highway segment due to the dominant appearance of the transmission towers. Outside of this segment, the applicant states that visual contrast would primarily be low due to screening from surrounding topography and the steep viewing angle and peripheral view of the towers experienced by roadway travelers.

In addition to the towers several segments of new, graded access road would be located between the approved route and I-84 within this segment of scenic highway. While visible, these roads would appear consistent with existing roads in the area.

The user experience of the resource is drivers along the freeway, which would presumably pass through at very high speeds and only experience views of the facility for brief periods of time. The applicant states that the facility would be visible for approximately one mile of the designated scenic area. The designated scenic area of I-84 in this area extends for approximately 12 miles. Considering that the visual impact of the facility would be limited to a relatively short segment of visibility to drivers along the overall length of the 12 mile interstate freeway, the Council finds that the facility would not cause a significant adverse impact to the scenic resources and values of the designated scenic resource portion of I-84.

Interstate 84, Huntington to Baker/Malheur County Line

Baker County Comprehensive Plan designates an approximately six-mile section of Interstate 84 between Huntington and the Baker/Malheur County line as a scenic corridor.⁴⁷³ The facility would run adjacent to the southwest of this entire scenic segment of I-84, approximately 0.2 to 0.5 miles from the interstate freeway. A multi-use area (MUA) would be located near Huntington, but would likely not be visible from the designated scenic portion of I-84 in this area due to topographical screening.

Temporary construction-related activities, including clearing of ROW and pulling and tensioning sites, would include construction-related vehicles and personnel. Impacts from ROW clearing would persist until grassland areas are restored (estimated at approximately seven years following construction). Long-term impacts would result from the operation of the facility and new, bladed access roads located to the east, between I-84 and the facility. The transmission towers would introduce a high level of contrast due to their proximity, size and color, and would appear dominant in the landscape, according to the applicant. Access roads would be located as close as 0.1 mile from I-84. The facility would also affect the adjacent scenery of the scenic corridor, with an overall change in scenic quality of the scenic highway.

⁴⁷³ Id. See Section 3.3.2.2 and Attachment R-3 Section 5.0 for the applicant's evaluation of the facility's anticipated impacts to the resource.

Oregon Energy Facility Siting Council

1
2 The facility would cause an impact to the scenic quality of the designated scenic portion of the
3 interstate freeway. However, in this area, as shown on Figure R-3-5 in ASC Exhibit R Attachment
4 R-3, the facility passes in and out of a designated BLM utility corridor. Utility corridors are
5 designated with the intention of siting utility infrastructure such as transmission lines, roads,
6 pipelines, etc. Additionally, just south of the designated scenic I-84 corridor, the facility would
7 be located in an existing 138 kV utility line that would be rebuilt adjacent to the 500 kV line;
8 and, in order to avoid crossing I-84, the approved route stays to the west of the freeway, and
9 thus stays mostly within the BLM designated utility corridor. In general, collocating with existing
10 infrastructure, such as an interstate freeway, is supported as way of consolidating utility
11 infrastructure and avoiding the impacts that would from locating facilities elsewhere, away
12 from the existing corridors. Finally, the area around this region is Greater sage grouse habitat
13 and so the facility has been located near I-84 to minimize impacts to habitat.

14
15 Based on the assessment provided here, the Council finds that the facility would not cause a
16 significant adverse impact to the scenic resources and values of the designated scenic resource
17 segment of I-84 in Baker County.

18
19 Hells Canyon Scenic Byway All-American Road:

20
21 The Hells Canyon Scenic Byway is a 208-mile horseshoe shaped route that includes portions of
22 OR 82, OR 86, and OR 350, and Forest Road 39 in Union, Wallowa, and Baker counties. The Hells
23 Canyon Management Plan (Management Plan) describes that the scenic quality of the route is
24 of national significance and is truly outstanding from any point of the byway. As explained in
25 the Management Plan, the Wallowa Whitman National Forest, Hells Canyon National
26 Recreation Area, Union County, Wallowa County and Baker County each have a primary
27 responsibility to identify, evaluate, protect, document, manage and review land use plans for
28 their jurisdiction along the route. As noted in this section for Baker and Union counties, the
29 counties have not adopted specific development criteria for the route. Other entities, including
30 ODOT, are responsible for evaluating, reviewing and implementing strategies to ensure that the
31 byway road is designed and maintained for safety and convenience including the needs of
32 bicyclists.⁴⁷⁴ The Management Plan only identifies Visual Quality Objectives designed to provide
33 measurable standards for development of US Forest lands, under the Visual Resource
34 Management section, and does not provide other development criteria for other areas along
35 the byway. The facility, including 500-kV and 230-kV rebuild transmission structures, would be
36 visible from the Hells Canyon Scenic Byway on OR 86 just west of Baker City, between highway
37 MP 5 and MP 6.

38
39 The Management Plan states that the National Historic Oregon Trail Interpretive Center
40 (NHOTIC) is an important first stop when driving the scenic byway and is located just five miles

⁴⁷⁴ Hells-Canyon-Management-Plan Jan 2004, Road Review, Highway Design and Maintenance and Commerce Plans.

Oregon Energy Facility Siting Council

1 out of Baker City. Under the Scenic Views and Landmarks section it explains that NHOTIC is
2 located at Flagstaff Hill east of Baker City. This outstanding interpretive center honors the many
3 pioneers who passed this way on the Oregon Trail.⁴⁷⁵ In the Management Plan, NHOTIC is
4 identified as a stopping point along the byway with scenic views, but does not establish that
5 views of NHOTIC from the scenic byway are important.

6
7 Viewer groups include roadway travelers commuting between Baker City and the towns of
8 Richland and Keating or touring on the scenic byway. Construction-related actions would be
9 visible to the north of the byway, including pulling and tensioning sites and construction of new
10 primitive roads and a small segment of new, bladed road located to the south. Construction-
11 related actions would be of high magnitude, resulting from the strong visual contrast in line and
12 texture of these features and close proximity in which they would be viewed.⁴⁷⁶ However, these
13 impacts would be temporary to short-term, lasting for the duration of short-term construction
14 in this area.

15
16 Where the approved route crosses the scenic byway between highway MP 5 and MP 6, there is
17 an existing 230-kV transmission line which would be relocated and rebuilt in an expanded right-
18 of-way as part of the facility. The applicant explains that the proposed 500-kV transmission
19 structures would appear large in scale and co-dominant within the landscape, including existing
20 transmission structures when viewed at close distances, thereby introducing moderate visual
21 contrast, and that the impact magnitude would be medium.⁴⁷⁷ The medium magnitude impact
22 would be visible for less than one minute, approximately 1 mile, when traveling in either
23 direction on the byway at approximately 45 mph by vehicle. The applicant explains that
24 bicyclists would experience views of the facility for a short duration, approximately 4 minutes,
25 for less than 1 mile, traveling 15 mph in either direction on the byway.⁴⁷⁸ The applicant asserts
26 that viewer perception of the facility would be variable and would be experienced from a head-
27 on vantage point, and within the foreground (0.5-5 miles), therefore the viewer perception for
28 all travelers would be medium.

29
30 The applicant's impact assessment accounts for minimization measures including transmission
31 structure design intended to minimize visual impacts including use of reduced structure height
32 (from 200 to 130 feet) with a natina finish, which has a rustic brown, appearance. In addition,
33 as described in Section IV.K.1.1., *Oregon Trail and National Historic Trails*, the Council considers
34 applicant-proposed mitigation evaluated under other Council standards to mitigate impacts

⁴⁷⁵ Hells-Canyon-Management-Plan Jan 2004, 3. Scenic Views and Landmarks.

⁴⁷⁶ B2HAPPDoc3-53 ASC Exhibit R - Errata Info 2019-03-28, Section 3.3.2.10.

⁴⁷⁷ B2HAPPDoc3-53 ASC Exhibit R - Errata Info 2019-03-28, Section 3.3.2.10.

⁴⁷⁸ In its comments on the DPO, the Oregon Department of Transportation (ODOT), maintains that views of the facility are predominately head on (for auto traffic and bicyclists), which would put the transmission line in the foreground (up to 0.5 miles), and that the impact is medium. The applicant and Department concurred. B2HAPPDoc8-1 All DPO Comments Combined-Rec'd 2019-05-22 to 08-22; B2HAPP DPO IPC Responses - ODOT Comments 2019-11-06.

Oregon Energy Facility Siting Council

1 equally under separate Council standards when the impact (e.g. visual) and resource are the
2 same or (when the resources) are within the same viewshed.

3
4 Hells Canyon Scenic Byway parallels an NRHP-eligible Oregon Trail/NHT segment (Oregon Trail,
5 Virtue Flat, Flat Segment and Flagstaff Hill (B2H-BA-282)) – these two resources would share a
6 viewshed based on proximity. Based on visual impacts to the trail segment, as evaluated in
7 Section IV.K., *Historic, Cultural and Archeological Resources*, the Council requires, in addition to
8 the applicants' proposed design modification (Scenic Resources Condition 4), that visual impact
9 mitigation also include purchase of a conservation easement or land acquisition; interpretive
10 signage; or funding for public research or project benefiting the affected area. These types of
11 measures, as presented in Table HCA-4b of this order and found in Attachment S-9, would be
12 consistent with Council's definition of mitigation (OAR 345-001-0010(33)) and would therefore
13 mitigate visual impacts within the shared viewshed of Hells Canyon Scenic Byway and the trail
14 segment.

15 Additionally, the Hells Canyon Scenic Byway scenic resource is 208 miles long, and considering
16 the resource as a whole, the visual impacts of the proposed facility to approximately 1-mile of
17 the byway would affect 0.4 percent of the total byway length.⁴⁷⁹ The applicant maintains, and
18 the Council concurs, that given the limited overall visual impact to the byway and the medium
19 change in viewer perception, visual impacts would not preclude the Hells Canyon Scenic Byway
20 from providing the scenic value for which it is recognized.

21
22 Based on the reasoning and analysis presented above, and mitigated impact achieved through
23 design modifications and measures such as a conservation easement, land acquisition, or public
24 funding benefiting the affected area, as detailed in Table HCA-4b of this order, the Council finds
25 that the proposed facility would not be likely to result in a significant adverse visual impact to
26 the Hells Canyon Scenic Byway.

27
28 *The Grande Tour Route:*

29
30 The Grande Tour Route is designated as an Oregon Tour Route and is an 80-mile loop route east
31 and southeast of La Grande through parts of Union and Baker counties and includes parts of
32 highways OR 82, OR 203, and OR 237. The Grande Tour Route Management Plan (Management
33 Plan) states that the scenic qualities of the Grande Tour Route are of statewide significance.
34 The Management Plan describes the general landscape and scenic qualities within the route
35 region and identifies four specific locations of scenic quality. One of the areas of scenic quality
36 is Ladd Marsh State Wildlife Management Area (Ladd Marsh WMA), which, as described in
37 Section IV.F, *Protected Areas*, would be crossed by the proposed facility and within 200 feet of
38 the Morgan Lake alternative route. The Management Plan specifies that scenic qualities of the
39 byway are managed though the county's land use regulations. As noted in the discussion under
40 Union County, the county has not designated Grande Tour Route as a Goal 5 resource nor

⁴⁷⁹ B2HAPPDoc8-1 All DPO Comments Combined-Rec'd 2019-05-22 to 08-22; B2HAPP DPO IPC Responses - ODOT
Comments 2019-11-06.

Oregon Energy Facility Siting Council

1 adopted specific development criteria for scenic resources or scenic byways. Moreover, the
2 Ladd Marsh WMA is managed by Oregon Department of Fish and Wildlife (ODFW). The Council
3 reviewed the ODFW Ladd Marsh Wildlife Area Management Plan and confirms that Ladd Marsh
4 is managed for wildlife and wetland preservation and is not managed for its scenic values or
5 resources.^{480, 481}

6
7 The proposed facility would be visible within 0.2 miles of the western most portion of the
8 Grande Tour Route along Foothills Road near Ladd Marsh WMA in Union County. A viewpoint
9 accessed off Foothill Road is located at the northwest corner of Ladd Marsh WMA and provides
10 a view over the marsh to the south and east. An existing 230-kV transmission line crosses along
11 the base of the hills just west of Foothill Road and then climbs the brush and forested slope of
12 Glass Hill Ridge. An existing buried gas pipeline also descends the hillside from the northwest
13 and crosses Foothill Road near the northwest corner of Ladd Marsh WMA.⁴⁸²

14
15 Construction-related actions would be visible to the west, including pulling and tensioning sites
16 and construction of new bladed road spurs. Construction-related actions would be of high
17 magnitude, resulting from the strong visual contrast in line and texture of these features and
18 close proximity in which they would be viewed. Viewers on Foothill Road would experience
19 construction-related impacts continuously as they pass through this localized impact area,
20 however, these impacts would be temporary and short-term.

21
22 Near Ladd Marsh WMA, potential visual impacts from the proposed facility would include views
23 of proposed 500-kV transmission structures, which would appear large in scale and co-
24 dominant with the landscape, including existing 230-kV H-frame transmission structures when
25 viewed at close distances, thereby introducing moderate visual contrast. By vehicle, bicycle, and
26 foot traffic on the scenic byway, the facility would be visible for approximately three miles
27 when traveling northbound on Foothill Road, for approximately two miles when traveling
28 southbound, and would be present in the foreground distance zone (up to 0.5 miles). Although
29 the facility would be viewed from a neutral or low position, the change in viewer perception is
30 described as high magnitude due to its location primarily in the foreground/middle ground
31 distance zone.

⁴⁸⁰ Ladd Marsh ODFW LMWA Management Plan April 2008.

⁴⁸¹ In its comments, ODOT disagrees that the impacts of the scenic byway would be less than significant because the Ladd Marsh Wildlife Management Area is one of four areas of scenic quality identified in the Grande Tour Management Plan. However, the Department reiterates that the scenic resource evaluated under the Council's Scenic Resources standard is the scenic byway, and not Ladd Marsh itself. ODOT continues by explaining that its recommended mitigation would be an alternative alignment to avoid all impacts to the intrinsic values of the Grande Tour Scenic Route. As discussed in Section III.A., *Transmission Corridor Selection*; EFSC standards for siting energy facilities do not require that the applicant compare alternatives to the facility. Nor do they allow the Council to evaluate and consider alternatives not proposed in the application for site certificate. Further, Council's standard requires that the construction and operation of the facility, taking into account mitigation, are not likely to result in significant adverse impact to scenic resources or values, not that all impacts must be avoided.

⁴⁸² B2HAPPDoc3-53 ASC Exhibit R - Errata Info 2019-03-28, Section 3.3.2.10.

Oregon Energy Facility Siting Council

1
2 Based on the applicant's assessment, views of the facility from the Grande Tour Route within
3 the vicinity of Ladd Marsh WMA would result in a high magnitude change in viewer perception
4 because the proposed towers would appear dominant and would lower the scenic quality
5 component score for cultural modification.⁴⁸³ Importantly, due to existing utility and
6 road/highway infrastructure in this area (existing 230-kV transmission line and I-84), the scenic
7 byway would retain its cultural appearance, therefore the predicted overall resource change
8 would be medium. Of the approximately 80-miles of the scenic byway, the visual impacts from
9 the facility from any mode of transportation would result for approximately 4 percent of the
10 Grande Tour Scenic Route (0.5-5 miles). Therefore, the Council finds that, based on the
11 relatively short segment of scenic byway potentially impacted by facility visibility compared to
12 the overall byway length, visual impacts of the facility to the scenic byway would not preclude
13 the scenic byway from providing the overall scenic value for which it is recognized.⁴⁸⁴

14
15 To minimize potential adverse visual impacts from the facility to the byway, in the vicinity of
16 Ladd Marsh WMA, the applicant proposes, and the Council imposes, Scenic Resources
17 Condition 2, requiring that, if the approved route is selected by the applicant, it would utilize
18 design modifications (lattice frames with a natina finish), as follows:

19
20 **Scenic Resources Condition 2:** If, at final facility design, the transmission line route crosses
21 Ladd Marsh Wildlife Management Area in Union County, the certificate holder shall select
22 transmission structures to be constructed between approximately Milepost 108 and
23 Milepost 113 with design modifications including Lattice-frames with a Natina finish.
24 [GEN-SR-02]

25
26 Based on the above reasoning and evaluation of the applicant's visual impact assessment, and
27 the reduced impact from design modifications imposed in Scenic Resources Condition 2, the
28 Council finds that the facility would not be likely to result in significant adverse visual impacts to
29 the Grande Tour Route.

30
31 *BLM, Baker Resource Area: Powder River Canyon – Keating*

32
33 The Powder River Canyon area includes approximately 5,500 acres of VRM Class II-managed
34 parcels within the Powder River.⁴⁸⁵ As described above, the VRM Class II designation means
35 that in accordance with the applicant's proposed methods for establishing scenic resources that
36 should be afforded review and protection under the Council's Scenic Resources standard, VRM
37 Class II managed areas should be considered under the Council's Scenic Resources standard.

⁴⁸³ Applicant's assessment provided in its responses to ODOT comments on the DPO, see B2HAPPDoc8-1 All DPO
Comments Combined-Rec'd 2019-05-22 to 08-22; B2HAPP DPO IPC Responses - ODOT Comments 2019-11-06.

⁴⁸⁴ B2HAPPDoc8-1 All DPO Comments Combined-Rec'd 2019-05-22 to 08-22; B2HAPP DPO IPC Responses - ODOT
Comments 2019-11-06.

⁴⁸⁵ BLM ACEC's are also considered Protected Areas; see Section IV.F, *Protected Areas* of this order, See Section
3.3.2.5

Oregon Energy Facility Siting Council

1 The western end of this area is approximately 5.7 miles east of the facility; the eastern end is
2 more than 10 miles away.

3
4 As described in ASC Exhibit R, the Powder River Canyon scenic area covers the roadway corridor
5 and adjacent terrain near the Powder River, but indicated by the applicant's viewshed model
6 analysis, views of the facility would be blocked from a large portion of the area due to
7 topography and also due to distance from the facility. Because of the combination of both the
8 limited visibility, as indicated by the viewshed models, and the distance of the resource from
9 the facility, the Council finds that the facility would retain the existing character of the
10 landscape, and the level of change to the characteristic landscape would be low, therefore it is
11 not likely to cause a significant adverse impact to the scenic resources and values of the BLM
12 Powder River Canyon – Keating VRM Class II managed lands.

13

14 *BLM, Baker Resource Area: Burnt River Canyon*

15

16 Burnt River Canyon includes 10,700 acres of BLM-administered lands in the Burnt River Canyon
17 area, approximately 2.6 miles west of the community of Durkee in Baker County. The VRM Class
18 II management area includes the Burnt River, the surrounding canyon walls, and some of the
19 upland areas that sit above the canyon.⁴⁸⁶ The facility would cross the Burnt River Canyon area
20 in two locations between MP 170.1-171.5 (two towers) and 172.5-173.0 (one tower). However,
21 in 2017, the BLM amended the Burnt River Canyon resource management plan via the Record
22 of Decision on the facility and changed the VRM from Class II to Class IV along the 250-foot
23 wide right of way for the facility. As such, the right of way should not be considered a Scenic
24 Resource under the Council's standard.

25

26 In the eastern portion of the area, V-shaped canyon encloses the narrow valley floor. The
27 landscape is rugged with rough and varying textures of rock throughout the canyon. Further
28 west, the topography becomes less steep and enclosed. Burnt River Canyon Road follows the
29 Burnt River throughout the canyon; other human development within Burnt River Canyon
30 includes scattered rural development and native surface and paved roads. Views of the facility
31 would be most visible where it crosses Burnt River Canyon Road, the primary viewing platform
32 in the area. The towers would be visible on the ridgeline of the canyon. Temporary work areas
33 and access roads may be visible from high elevation areas throughout the area.

34

35 Finally, the BLM has authorized the facility in this area, which is an important consideration
36 because the BLM is the landowner and manager of the Burnt River area. The Council's Scenic
37 Resources standard is based on "scenic resources and values identified as significant or
38 important in...federal land management plans..." As such, considering that the agency that
39 manages the Burnt River land and has identified the area as having significant or important
40 scenic value has authorized the facility in the location proposed in the EFSC application, the

⁴⁸⁶Id. See Section 3.3.2.5 and Attachment R-3 Section 6.0 for the applicant's evaluation of the facility's anticipated impacts to the resource.

Oregon Energy Facility Siting Council

1 Council considers this relevant information particularly to the Council's Scenic Resources
2 standard. The language of the Council's Scenic Resources standard relies upon scenic values
3 identified in other agency's management plans, so the Council may rely on the decisions of the
4 land-managers who administer their plans to inform its evaluation of the Scenic Resources
5 standard.

6
7 Because the BLM has authorized the facility to cross BLM-owned land in this area, and
8 specifically changed its own management plan for visual resources from VRM Class II to VRM
9 Class IV which means that activities may modify the landscape and changes can be high, the
10 Council finds that the facility would not cause a significant adverse impact to the scenic
11 resources and values of the specific area within the Burnt River Canyon Class IV managed area.

12
13 *BLM, Baker Resource Area: Brownlee Reservoir West*

14
15 The Brownlee Reservoir West area includes over 4,200 acres in four parcels of BLM-VRM Class II
16 managed land located west of and directly adjacent to Brownlee Reservoir, northeast of
17 Huntington in southeastern Baker County. The reservoir is on the Snake River. The facility
18 would be located 2.1 miles from Brownlee Reservoir West at its closest point at the southern
19 end of the resource and would parallel an existing 138-kV transmission line in this area.⁴⁸⁷

20
21 The Snake River and Brownlee Reservoir and surrounding canyon are distinct natural features
22 within the landscape. Views are primarily enclosed by the valley; however, on the highlands
23 above the river, more expansive views of adjacent mountains are visible. Towers would likely
24 be visible but more than two miles distant, at the closest point, and would be visible only from
25 the higher elevations of Brownlee Reservoir West and not from the surface of the reservoir or
26 along the shore, which is the primary use and focus point for most visitors.

27
28 Because of the limited visibility of the facility from Brownlee Reservoir West and particularly
29 because the facility would not be visible from the reservoir or shoreline the Council finds that
30 the facility would retain the existing character of the landscape, and the level of change to the
31 characteristic landscape would be low and therefore would not cause a significant adverse
32 impact to the scenic resources and values of the Brownlee Reservoir West VRM Class II
33 managed area.

34
35 *Oregon Trail ACEC*

36
37 The Oregon Trail ACEC includes approximately 1,500 acres among seven separate parcels
38 located in Umatilla, Union, and Baker counties. Six of those parcels are within the analysis area
39 with potential visibility of the facility. Some of the ACEC parcels were also included in Section

⁴⁸⁷ Id. See Section 3.3.2.5 and Attachment R-3 Section 7.0 for the applicant's evaluation of the facility's anticipated impacts to the resource. The BLM also manages land with VRM Class II at Brownlee Reservoir Northeast and Southeast, but these areas are in Idaho and located across the reservoir from the facility in Oregon.

Oregon Energy Facility Siting Council

1 IV.F, *Protected Areas* and Section IV.L, *Recreation*. As described at the beginning of this section,
2 the visual resources impact assessment methodology was the same for all three Council
3 standards (Scenic Resources, Protected Areas, and Recreation) which include a visual resources
4 impact assessment as a component of the standard. Additionally, the National Historic Oregon
5 Trail is included in the assessment under the Council's Cultural, Historic, and Archaeological
6 Resources standard.

7
8 Each of the parcels in this ACEC is managed to preserve the historic resources and visual
9 qualities of these areas and as such, the applicant considers the parcels to be considered under
10 the Council's Scenic Resources standard. The Council agrees. The Baker Resource Area RMP
11 indicates that "[n]ew uses incompatible with maintaining visual qualities or providing public
12 interpretation will be excluded in a mile corridor." The parcels within this ACEC also include
13 historic sites identified in the National Historic Oregon Trail Management Plan, each with a high
14 degree of visual sensitivity. Exhibit R further quotes from the Plan, stating that "locations on the
15 Oregon Trail which have few contemporary intrusions are particularly notable examples of that
16 landscape encountered by emigrants. These areas should be considered to have a high degree
17 of visual sensitivity; and the foreground and middleground should be managed for protection of
18 the historic landscape as a contributing feature of the Oregon Trail." It is important to note that
19 in most instances, the ACEC is much larger than the Oregon Trail segments that can be found
20 within the ACEC.⁴⁸⁸

21
22 *Oregon Trail ACEC – Blue Mountain Parcel*

23
24 The Blue Mountain parcel is approximately 80 acres located in the Blue Mountains, on the
25 northeast side of I-84 about 12 miles northwest of La Grande in Umatilla County. The Blue
26 Mountain Parcel is located on a forested ridge. Views are enclosed due to vegetation; the
27 Oregon Trail runs through the parcel. The facility would be less than a mile (0.9 mile) from the
28 Blue Mountain Parcel, but the facility would be on the west side of I-84. The facility would not
29 cross the parcel. Additionally, it is unlikely that the facility would be visible from the Blue
30 Mountain Parcel as there is a ridge and existing conifer trees that would screen the view.
31 Because of the limited or absent visibility of the facility from Oregon Trail ACEC - Blue Mountain
32 Parcel and because the facility would be on the other side of I-84 from the parcel, the Council
33 finds that the facility would not cause a significant adverse impact to the scenic resources and
34 values of the Oregon Trail ACEC – Blue Mountain Parcel.

35

⁴⁸⁸ Id. See Section 3.3.2.5 and Attachment R-3 Section 8.0-12.0 for the applicant's evaluation of the facility's anticipated impacts to the Oregon Trail ACECs.

Oregon Energy Facility Siting Council

1 *Oregon Trail ACEC – NHOTIC Parcel*⁴⁸⁹

2

3 The National Historic Oregon Trail Information Center (NHOTIC) ACEC parcel is approximately
4 507 acres and is located on the north side of OR 86, approximately four miles northeast of
5 Baker City. The NHOTIC Parcel contains the information center building and parking lot, as well
6 as surrounding land with walking trails. The NHOTIC parcel is managed per VRM Class II
7 objectives, requiring that the change in landscape character should be low such that the
8 existing landscape character is retained. The facility is located within a mile of the NHOTIC main
9 building and within 0.02 mile of the western boundary of the NHOTIC parcel. The NHOTIC is
10 also discussed in Section IV.F, *Protected Areas*.

11

12 As described in more detail in Section IV.F, *Protected Areas* standard the NHOTIC is located on
13 the top of Flagstaff Hill and has extensive background views to the west across Baker Valley to
14 the Blue Mountains and to the southeast across Virtue Flat. A trail network within the NHOTIC
15 parcel provides visitor access to areas within the ACEC. Panorama Point is a lookout established
16 outside of the NHOTIC parcel but included as a recreational opportunity within the NHOTIC.
17 This lookout directs view to the west, which would be towards the facility. The applicant has
18 prepared visual photosimulations to demonstrate what the facility may look like from certain
19 vantage points at NHOTIC. See ASC Exhibit R, Attachment R-4, Figure R-4-4. In ASC Exhibit R, the
20 applicant assessed potential impacts from the viewpoint KOPs (Key Observation Point) 5-25d at
21 NHOTIC, as well as viewpoint of KOP 5-13 25c, which is located outside the NHOTIC parcel.⁴⁹⁰ In
22 its preparation of the ASC, the applicant identified an additional KOP, 5-25e, near the visitor
23 center, but did not prepare a separate photosimulation of the potential impacts at that point in
24 the complete ASC. However, in response to concerns raised in the contested case proceeding,
25 the applicant developed a video animation to better assess potential project visibility from level
26 3 trails located in the western portion of the ACEC. These animations confirmed that impacts
27 would be greater in this portion of this ACEC, but also illustrated the limited visibility of the
28 facility from areas around the visitor center and level 1 and 2 trails.⁴⁹¹ To further address
29 concerns of visual impacts from the facility at NHOTIC during the contested case, the applicant
30 submitted Exhibit D in its rebuttal testimony, a Photosimulation of Project Components Near
31 NHOTIC, which shows lattice structures and H-frame structures with a comparison of the visual
32 simulations of the transmission line with and without mitigation.

33

34 As the applicant explains, the NHOTIC parcel was designated to preserve the unique historic
35 resource and visual qualities. The Oregon Trail ACEC specifically was designated to preserve the
36 unique historic resource, the Oregon Trail, and visual qualities within this geographic area.

⁴⁸⁹ Attachment 6: Contested Case Order (CCO) as Amended and Adopted by Council, pages 105-113 and 265-270/Issues SR-2 (Miller, Carbiener) SR-3 (Deschner), SR-7 (Stop B2H) relate to NHOTIC and also relate to the Council's Protected Areas standard. Exceptions filed on SR-3 (Dechner) and SR-7 (Stop B2H), Responses filed by Idaho Power and the Department.

⁴⁹⁰ Attachment 6: Contested Case Order (CCO) as Amended and Adopted by Council pages 109-111. Idaho Power's Rebuttal Testimony of Louise Kling - Issues SR-2, SR-3, SR-7, R-1, R-2, R-3, and R-4, page 54, and Exhibit J.

⁴⁹¹ Id.

Oregon Energy Facility Siting Council

1 Because no development is proposed within a half mile corridor centered on the Oregon Trail
2 within the ACEC, the resource values for which the NHOTIC parcel was designated to protect
3 would not be impacted by the proposed transmission line.⁴⁹²
4

5 The number of towers visible would also vary depending on viewer position within the ACEC. As
6 discussed in detail in Exhibit L and in the discussion of the Protected Areas standard, to mitigate
7 for potential visual impacts, the applicant proposes to use a modified tower structure,
8 consisting of H-frame structure type with a natina (brown-weathered coloring) for towers
9 proposed to be located directly west of the NHOTIC. There is an existing H-frame 230 kV
10 transmission line in this area, visible from NHOTIC, and the proposed modified tower structure
11 in this location would reduce visual impacts of the facility by mimicking the existing H-frame
12 230 kV transmission line, though the facility would have larger structures and would be made of
13 steel, not wood.
14

15 In applying its visual impact methodology, the applicant assumed that viewer sensitivity would
16 be high. However, taking into consideration other characteristics and the landscape context
17 (other developments and the already existing transmission line), the facility would be co-
18 dominant with the existing viewshed. Consequently, with mitigation, both viewer perception
19 and the resource change would be medium. Taking into account mitigation via tower design (H-
20 frame towers with a weathered steel finish) the visual impact would be of medium intensity
21 and would not preclude the resource's ability to provide the scenic value for which the resource
22 was designated or recognized. Therefore, the Council finds that the applicant demonstrated
23 that the visual impacts of the facility at the Flagstaff Hill/NHOTIC area, would be less than
24 significant.⁴⁹³
25

26 To reduce potential visual impacts to the Oregon Trail ACEC – NHOTIC Parcel, NHOTIC
27 recreation site, and VRM II area, and to incorporate the proposed mitigation measures, the
28 applicant has proposed, and the Council includes the following condition in the site certificate:
29

30 **Scenic Resources Condition 3:** At final facility design, the certificate holder shall select
31 transmission structures, to be constructed in the vicinity of the National Historic Oregon
32 Trail Interpretive Center between approximately Milepost 145.1 and Milepost 146.6,
33 with the following design modifications:

- 34 a. H-frames;
- 35 b. Tower height no greater than 130 feet; and
- 36 c. Weathered steel (or an equivalent coating).

37 Additionally, the certificate holder shall construct the facility using tower structures that
38 meet the following criteria between approximately Milepost 146.6 and Milepost 146.7:

- 39 a. H-frames;
- 40 b. Tower height no greater than 154 feet; and

⁴⁹² Id. See Section 3.3.2.5, page R-82.

⁴⁹³ Attachment 6: Contested Case Order (CCO) as Amended and Adopted by Council, pages 269-270.

Oregon Energy Facility Siting Council

- 1 c. Weathered steel (or an equivalent coating).
2 [GEN-SR-03]
3

4 Additionally, Historic, Cultural, and Archaeological Resources Condition 2, requires the
5 submission of Attachment S-9, a final Historic Properties Management Plan (HPMP). The HPMP
6 includes applicant-represented mitigation measures which include but are not limited to, the
7 purchase of a conservation easement or land acquisition; interpretive signage; or funding for
8 public research or project benefiting the affected area for impacted NHT/Oregon Trail
9 segments, including the Virtue Flat and the Flagstaff Hill segments. These types of mitigation
10 measures, as presented in Table HCA-4b of this order, would be consistent with Council's
11 definition of mitigation (OAR 345-001-0010(33) and would therefore mitigate visual impacts
12 within the shared viewshed of NHOTIC and the trail segment.
13

14 It is also important to note that there were alternative route options previously proposed in the
15 area around NHOTIC, including a route to the east of Flagstaff Hill and the NHOTIC center
16 ("Virtue Flat alternative"), and other routes near the current approved route. The route to the
17 east of the center was eliminated from consideration due to impacts to sage grouse habitat and
18 impacts to an important Off Highway Vehicle (OHV) recreation area. The alternatives near the
19 current approved route were eliminated to reduce impacts to irrigated agriculture. The
20 approved route follows very close to the existing 230 kV transmission line in this area, including
21 using the existing 230 kV line right of way for the facility and rebuilding the 230 kV line. Finally,
22 the BLM has authorized the facility in this area, which is an important consideration because
23 the BLM is the landowner and manager of NHOTIC. The Council's Scenic Resources standard is
24 based on "scenic resources and values identified as significant or important in...federal land
25 management plans..." As such, by authorizing the route in its Record of Decision (ROD), the
26 federal agency (BLM) that administers the Management Plan for NHOTIC is authorizing the
27 placement of the facility in this location as permissible within the scenic designations in the
28 Management Plan. The language of the Council's Scenic Resources standard relies upon scenic
29 values identified in other agency's management plans, so the Council may rely on the decisions
30 of the land-managers who administer their plans to inform its evaluation of the Scenic
31 Resources standard. Considering that the agency that manages the NHOTIC land and has
32 identified the NHOTIC as having significant or important scenic value has authorized the facility
33 in the location proposed in the ASC, the Council considers this relevant information particularly
34 to the EFSC Scenic Resources standard.
35

36 Based on the assessment presented here, and incorporating mitigation, the Council finds that
37 the facility would not cause a significant adverse impact to the scenic resources and values of
38 the Oregon Trail ACEC – NHOTIC.
39

40 *Oregon Trail ACEC – White Swan Parcel*
41

42 The White Swan parcel of the ACEC is approximately 2.9 miles northeast of the facility, east of
43 NHOTIC and south of "Virtue Flat" area. Based on the results of the applicant's viewshed
44 modelling, the facility would not be visible from the White Swan parcel of the ACEC. As such,

Oregon Energy Facility Siting Council

1 there would be no impact to the scenic resources and values of the Oregon Trail ACEC – White
2 Swan Parcel.

3

4 *Oregon Trail ACEC – Straw Ranch 2 Parcel*

5

6 The Straw Ranch 2 Parcel is an approximately 230- to 240-acre parcel located approximately 1.1
7 miles from the facility. The Straw Ranch 2 Parcel is not accessible from existing roads, and there
8 are no recreational facilities located within the parcel, and is mostly surrounded by private land.
9 The approved route does not cross the parcel.

10

11 Long term impacts would be primarily associated with the transmission line and towers. Where
12 the approved route would be visible, it would generally follow the alignment of existing 69- and
13 138-kV transmission lines. Potential views to the south toward the facility would be primarily
14 blocked by a ridgeline approximately 0.4 mile southwest of the ACEC. Views to the west and
15 northwest toward the facility would not be blocked; however, in this area, the facility would be
16 located four miles or more from the ACEC. Further, Historic, Cultural, and Archaeological
17 Resources Condition 2, requires the submission of Attachment S-9, a final Historic Properties
18 Management Plan (HPMP). The HPMP includes applicant-represented mitigation measures
19 which include but are not limited to, the purchase of a conservation easement or land
20 acquisition; interpretive signage; or funding for public research or project benefiting the
21 affected area for impacted NHT/Oregon Trail segments. These types of mitigation measures, as
22 presented in Table HCA-4b of this order, would be consistent with Council's definition of
23 mitigation (OAR 345-001-0010(33)) and would therefore mitigate visual impacts within the
24 shared viewshed of Straw Ranch 2 trail segment.

25

26 Based on the assessment presented here, and particularly considering the distance from the
27 facility to the area, the lack of publicly available access points and that the BLM has approved
28 the facility route in this area, the Council finds that the facility would not cause a significant
29 adverse impact to the scenic resources and values of the Oregon Trail ACEC – Straw Ranch 2.

30

31 *Oregon Trail ACEC – Straw Ranch 1 Parcel (Hill Creek Road)*

32

33 The Straw Ranch Parcel 1 is approximately 160 acres, and the approved route would pass the
34 Straw Ranch ACEC Parcel 1 approximately 0.1 mile to the north. New primitive and graded
35 roads associated with the approved route would be developed immediately north of and
36 approximately 0.4 mile east of the ACEC. It has unimproved road access at the south end of the
37 parcel, and no recreation facilities. The facility was purposefully routed to avoid crossing the
38 Straw Ranch 1 parcel. The route in this area passes close to the Straw Ranch 1 parcel in order to
39 avoid sage grouse core habitat. Straw Ranch 1 parcel was also considered in Section IV.F,
40 *Protected Areas*.

41

42 The applicant states that the facility would create moderate visual contrast against the existing
43 landscape and appear co-dominant with I-84 to the southwest and the existing transmission
44 line crossing through the ACEC. The proposed towers would reduce the quality of the scenery

Oregon Energy Facility Siting Council

1 immediately adjacent to the ACEC, but would be consistent with the existing landscape
2 modification, including the existing 69-kV and 138-kV transmission lines that cross the ACEC.
3 The existing transmission lines cross the National Historic Oregon trail in the Straw Ranch 1
4 ACEC, see ASC Exhibit R, Attachment R-3, Figure R-3-11. The BLM, which manages the Straw
5 Ranch 1 ACEC as well as surrounding land, has approved the facility in this area. As noted
6 above, Historic, Cultural, and Archaeological Resources Condition 2, requires the submission of
7 Attachment S-9, a final Historic Properties Management Plan (HPMP). The HPMP includes
8 applicant-represented mitigation measures which include but are not limited to, the purchase
9 of a conservation easement or land acquisition; interpretive signage; or funding for public
10 research or project benefiting the affected area for impacted NHT/Oregon Trail segments.
11 These types of mitigation measures, as presented in Table HCA-4b of this order, would be
12 consistent with Council's definition of mitigation (OAR 345-001-0010(33)) and would therefore
13 mitigate visual impacts within the shared viewshed of Straw Ranch 1 Parcel and trail segment.
14 Based on the assessment presented here, and particularly considering that the BLM has
15 approved the facility route in this area and that the route was sited close to the Straw Ranch 1
16 parcel in order to avoid sage grouse core habitat, the Council finds that the facility would not
17 cause a significant adverse impact to the scenic resources and values of the Oregon Trail ACEC –
18 Straw Ranch 1.

19

20 *Oregon Trail ACEC – Powell Creek Parcel*

21

22 The Powell Creek Parcel includes approximately 70 acres and is located slightly east of I-84 and
23 the Burnt River, about 0.6 miles southeast of Dixie and five miles north of Lime. The facility
24 would be located approximately 1.2 miles from the parcel; however, it is important to note that
25 I-84 would be between the Powell Creek parcel and the facility. The facility does not cross
26 Powell Creek parcel, and in this area, the National Historic Oregon Trail is east of I-84, while the
27 facility is west of I-84. There are no recreation facilities within the Powell Creek Parcel. Existing
28 development includes I-84 and existing 69- and 138-kV transmission lines located
29 approximately 0.3 miles to the west of the parcel, and existing gravel-surfaced roads that travel
30 through the parcel and along the western boundary.

31

32 It is described by the applicant that views of the facility would be equally head-on and
33 peripheral, depending on the viewer's location and viewing direction from within the Powell
34 Creek Parcel, and would be experienced from an inferior vantage point. Three sky-lined towers
35 would support the span of the conductor across Rye Valley Lane and therefore would appear
36 prominent on the ridgeline. Additionally, an approximately 735-acre work area would be
37 located to the southwest along Rye Valley Road and would introduce strong visual contrast
38 during the temporary construction period. However, impacts from ROW clearing and other
39 construction-related activities are short-term and would be restored after completion of
40 construction.

41

42 Considering that the facility is over one mile from the Powell Creek parcel and that I-84 is
43 between the parcel and the facility, as well as the limited public access to Powell Creek, the

Oregon Energy Facility Siting Council

1 Council finds that the facility would not cause a significant adverse impact to the scenic
2 resources and values of the Oregon Trail ACEC – Powell Creek.

3

4 *Powder River Canyon Wild and Scenic River and ACEC*

5

6 The Powder River is designated as a Wild and Scenic River (WSR) for 11.7 miles, covering 2,385
7 acres, from the Thief Valley Dam to Oregon Highway 203 within the BLM Vale District. The WSR
8 is part of Powder River Canyon ACEC. The facility is located approximately 1.4 miles from the
9 upland border of the Powder River Canyon ACEC. The Powder River ACEC and WSR is also
10 considered in Section IV.F *Scenic Resources* and Section IV.L, *Recreation*.⁴⁹⁴ In this area, the
11 facility would be parallel to an existing 230 kV transmission line.

12

13 The ACEC includes dirt roads and an existing 230-kV transmission line to the west. Wind
14 turbines are visible in the distance outside the ACEC boundary. Although there is existing
15 development within and visible from the ACEC, the landscape character is described by the
16 applicant as naturally appearing.

17

18 The applicant's modeling concludes that the facility would not be visible within the Powder
19 River canyon or from the river; therefore, there would be no impacts to the scenery of the
20 Powder River WSR. In the upland portion of the ACEC, the facility would be visible
21 approximately 1.4 miles away. In this area, the facility would be located parallel to an existing
22 230-kV transmission line, though some towers would be sky-lined.

23

24 The purpose of the WSR is to protect the river and the user experience from the river. The
25 facility would not be visible from the WSR portion of the river. Views from the upland portion of
26 the ACEC to the facility would occur, but at a distance greater than one mile. Based on this
27 assessment, the Council finds that the facility would not cause a significant adverse impact to
28 the scenic resources and values of the Powder River Canyon WSR and ACEC.

29

30 *BLM Malheur Resource Area: Oregon Trail ACEC - Birch Creek*

31

32 The Birch Creek ACEC includes segments of the Oregon National Historic Trail. It is located
33 approximately two miles south of Farewell Bend, west of I-84. As shown in ASC Exhibit R,
34 Attachment R-3, Figure R-3-14 the facility would be located 0.2 miles northeast of the Birch
35 Creek Parcel.⁴⁹⁵ Birch Creek ACEC is also considered in Section IV.F., *Protected Areas*.

36

37 As described in Section IV.F., *Protected Areas*, the facility in this area would include the rebuild
38 of 1.1 miles of the existing Quartz to Weiser 138-kV transmission line to a new ROW, and the
39 500 kV proposed transmission line would be located in the existing 138-kV transmission line

⁴⁹⁴ Id. See Section 3.3.2.5 and Attachment R-3 Section 13.0 for the applicant's evaluation of the facility's anticipated impacts to the resource.

⁴⁹⁵ Id. See Section 3.3.2.6 and Attachment R-3 Section 14.0 for the applicant's evaluation of the facility's anticipated impacts to the resource.

Oregon Energy Facility Siting Council

1 ROW, which is owned and operated by the applicant. In proposing to site the proposed
2 transmission line at this location, and to reduce visibility from the ACEC parcel, the applicant
3 has located the line as far north as feasible without encroaching on active agricultural areas.⁴⁹⁶
4 To further reduce visibility, the applicant proposes to use shorter stature H-frame structures
5 ranging in height from 65 to 100 feet for towers between MP 198 and MP 199. This structure
6 type, combined with constructing towers at lower elevations than the ACEC, would minimize
7 the proportion of the facility that could be viewed from the ACEC due to screening by
8 topography.⁴⁹⁷ To ensure compliance with this proposal, Scenic Resources Condition 4,
9 provided below, would require the applicant to incorporate these mitigation measures. The
10 applicant has included visual photosimulations of the facility in the area of Birch Creek ACEC,
11 included in ASC Exhibit L, Attachment L-4, Figures L-4-7 and 8.

12
13 With its proposed mitigation measures, views of the towers would still primarily be head-on
14 and experienced by both stationary and transient viewers. The structures would result in weak
15 visual contrast and appear subordinate to the landscape. The applicant's analysis indicates that,
16 though visible, the 500 kV transmission towers would not substantially lower the quality of the
17 adjacent scenery outside the Birch Creek ACEC Parcel. The landscape character would remain
18 "historic" due to the prominence of natural features in the viewshed; and the overall scenic
19 quality of the landscape would remain low ("class C"). Because the facility would be sited
20 outside the Birch Creek ACEC Parcel, there would be no changes to the landscape within the
21 boundary of the Birch Creek ACEC Parcel. The magnitude of impact to both resource change
22 and viewer perception would be medium. The facility would conform to VRM Class II objectives
23 within the Birch Creek Parcel, and is therefore consistent with BLM's VRM direction to protect
24 visual values within the Birch Creek Parcel.⁴⁹⁸

25
26 Additionally, as shown on ASC Exhibit L, Attachment L-3, Figure L-3-13, the facility in this area
27 exits a BLM designed utility corridor just east of the ACEC; the facility would then utilize the
28 existing 138 kV corridor so as to not create a new ROW, and then the facility trends
29 northwest/southeast in order to reenter the BLM utility corridor along I-84. In this area, the
30 Council concludes that the facility has been sited to reduce impacts to the Birch Creek ACEC
31 parcel, while reducing impacts to other lands (including farming and sage grouse habitat in this
32 area) as well as staying along the BLM utility corridor near I-84.⁴⁹⁹ Further, Historic, Cultural,
33 and Archaeological Resources Condition 2, requires the submission of Attachment S-9, a final

⁴⁹⁶ Upon review of a draft of the ASC, the Department requested that the applicant consider "potential mitigation measures such as alternative structure finishes (e.g., natina finish) and alternative structure types (e.g., H-frame) and then prepare visual simulation and re-conduct the impact assessment to scenic resources at Birch Creek ACEC." ASC Exhibit L, pages L-45 through L-46. As discussed in detail in ASC Exhibit L, pages L-46 through L-47, the applicant evaluated different types and locations of structures and, ultimately, determined that the proposed "Birch Creek North Route" would effectively mitigate impacts and ensure no adverse visual impacts on this protected area.

⁴⁹⁷ B2HAPPDoc3-20 ASC 12_Exhibit L_Protected Areas_ASC 2018-09-28, Section 3.5.6.

⁴⁹⁸ Id.

⁴⁹⁹ Id. ASC Exhibit L, Attachment L-3, Figure L-3-13.

Oregon Energy Facility Siting Council

1 Historic Properties Management Plan (HPMP). The HPMP includes applicant-represented
2 mitigation measures which include but are not limited to, the purchase of a conservation
3 easement or land acquisition; interpretive signage; or funding for public research or project
4 benefiting the affected area for impacted NHT/Oregon Trail segments. These types of
5 mitigation measures, as presented in Table HCA-4b of this order, would be consistent with
6 Council's definition of mitigation (OAR 345-001-0010(33)) and would therefore mitigate visual
7 impacts within the shared viewshed of Birch Creek Parcel and trail segment.

8
9 The BLM approved the facility route in this area and amended the Southeastern Oregon
10 Resource Management Plan to reclassify the area potentially impacted by the facility from VRM
11 Class III to VRM Class IV. The language of the Scenic Resources standard relies upon scenic
12 values identified in others' management plans, so the Council may rely on the decisions of the
13 land-managers who administer their plans to inform its evaluation of the Scenic Resources
14 standard.⁵⁰⁰ Based on this assessment and the applicant-represented design modification, the
15 Council finds that the facility would not cause a significant adverse impact to the scenic
16 resources and values of the Birch Creek ACEC.

17
18 To minimize potential adverse visual impacts to the Birch Creek ACEC, and to incorporate the
19 applicant's proposed mitigation measures, the applicant proposes, and the Council includes the
20 following condition in the site certificate:

21
22 **Scenic Resources Condition 4:** At final facility design, the certificate holder shall select
23 transmission structures, to be constructed in the vicinity of Birch Creek Area of Critical
24 Environmental Concern between approximately Milepost 197.9 and Milepost 199.1,
25 with design modifications including H-frame structures, with structure height not to
26 exceed 100 feet.

27 [GEN-SR-04]

28
29 *BLM Malheur Resource Area: Oregon Trail ACEC – Tub Mountain*

30
31 Tub Mountain Parcel ACEC includes approximately 5,900 acres of BLM-administered VRM Class
32 II land, in a long, narrow geographic area in northeastern Malheur County. The Tub Mountain
33 parcel is located between I-84 and U.S. Highway 26. The ACEC includes one interpretive site at
34 Alkali Springs, which was the "nooning" spot for wagon trains leaving Vale. The ACEC is remote
35 and accessible only by local gravel roads. The facility would run along the eastern and southern
36 boundary of the ACEC approximately 0.5 mile from the ACEC at its closest point and
37 approximately 1.5 miles east of the Alkali Springs interpretive site.⁵⁰¹

38

⁵⁰⁰ B2HAPPDoc8-002 DPO Applicant Comment_IPC Stokes 2019-06-20 to 08-22.

⁵⁰¹ B2HAPPDoc3-35 ASC 18_Exhibit R_Scenic Resources_ASC 2018-09-28, Section 3.3.2.6 and Attachment R-3
Section 15.0 for the applicant's evaluation of the facility's anticipated impacts to the resource.

Oregon Energy Facility Siting Council

1 The applicant describes the view to the northwest from the Tub Mountain Parcel as gently
2 rolling terrain in the foreground that subtly transitions to steeper terrain in the background.
3 The Old Oregon Trail Road travels north-south through the majority of the Tub Mountain Parcel
4 and is a native-surfaced, two-track maintained by Malheur County that is roughly parallel to the
5 Oregon Trail route. The landscape character is natural appearing. Scenic quality of the existing
6 landscape for the Oregon Trail ACEC – Tub Mountain Parcel is considered low (Class C). The
7 parcel has no developed recreation facilities, and from lower elevation spots, the views are
8 limited; however, views from higher elevations extend to the background distances throughout
9 the parcel.

10
11 The facility would be the visible from certain portions from the ACEC. Viewers from Alkali
12 Springs would have views of the facility transmission towers to the east that would be partially
13 blocked by vegetation, at approximately 1.5 miles distant. From the Old Oregon Trail Road or
14 the Oregon Trail route, the facility would be generally located to the east, and most towers
15 would either not be visible or only the top portions would be visible. The applicant explains that
16 some towers would be sky-lined and some backdropped depending on location within the Tub
17 Mountain Parcel.

18
19 As assessed in Section IV.F., *Protected Areas*, the transmission line has been sited outside the
20 Tub Mountain ACEC Parcel, and there would be no change to the landscape within the
21 boundary of the lands managed under VRM Class II. However, Historic, Cultural, and
22 Archaeological Resources Condition 2, requires the submission of Attachment S-9, a final
23 Historic Properties Management Plan (HPMP). The HPMP includes applicant-represented
24 mitigation measures which include but are not limited to, the purchase of a conservation
25 easement or land acquisition; interpretive signage; or funding for public research or project
26 benefiting the affected area for impacted NHT/Oregon Trail segments. These types of
27 mitigation measures, as presented in Table HCA-4b of this order, would be consistent with
28 Council's definition of mitigation (OAR 345-001-0010(33)) and would therefore mitigate visual
29 impacts within the shared viewshed of Alkali Springs trail segment. Consequently, the applicant
30 concludes that the facility would conform to the BLM management standard and is consistent
31 with BLM's management of the Tub Mountain Parcel's visual qualities.⁵⁰² As shown on ASC
32 Exhibit R, Attachment R-3, Figure R-3-14, the facility has been sited in this area to avoid other
33 impacts, specifically sage grouse habitat, and is also located on BLM land to avoid private land.
34 Additionally, the approved route in this area connects to a BLM designated utility corridor
35 northeast of the Tub Mountain ACEC near I-84 Highway, and the location of the route
36 minimizes impacts to multiple resources, recognizing that there would be visual impacts to the
37 Tub Mountain ACEC. The BLM, the manager of Tub Mountain ACEC and the land upon which
38 the approved route is located in this area (which is not Tub Mountain ACEC) has approved the
39 facility route via its ROD. Based on this assessment, the Council finds that the facility would not
40 cause a significant adverse impact to the scenic resources and values of the Birch Creek ACEC.

41

⁵⁰² Id.

Oregon Energy Facility Siting Council

1 *BLM Malheur Resource Area: Sugarloaf Butte*

2

3 Sugarloaf Butte includes approximately 400 acres of BLM-administered VRM Class II lands north
4 of Bully Creek Reservoir in Malheur County. The facility would be located 1.6 miles south of
5 Sugarloaf Butte.⁵⁰³

6

7 As explained in Exhibit R, Sugarloaf Butte terrain consists of flat-to-rolling foothills dissected by
8 numerous small drainages that create sloping soft, horizontal, and undulating lines. Vegetation
9 consists of low-growing grasses stippled with sagebrush. The landscape appears vast and open
10 with panoramic views. Human development is limited and primarily includes native surface
11 roads. The landscape lacks distinct features and variety and is naturally evolving, due to the
12 very limited human intervention. Scenic quality of the existing landscape is considered low.
13 Viewers are limited and may include individuals traveling along the roads or participating in
14 dispersed recreation.

15

16 The facility transmission towers would be sky-lined in certain locations visible from Sugarloaf
17 Butte. Viewers traveling along roads within Sugarloaf Butte would see towers both head-on and
18 peripherally from a neutral vantage points; dispersed recreators could see towers either head-
19 on or peripherally. However, because of the remoteness of this resource, actual viewer
20 exposure would be limited.

21

22 There would be no changes to the landscape within the geographic area designated as VRM
23 Class II. The facility in this area is not located on the Sugarloaf Butte VRM II area, but is still
24 located on BLM land. The facility route in this area was specifically designed to avoid impacts to
25 irrigated agriculture and private land near Vale, while also minimizing impacts to sage grouse
26 core habitat. The BLM has approved the approved route in this area, on BLM land, via its record
27 of decision. Based on this assessment, the Council finds that the facility would not cause a
28 significant adverse impact to the scenic resources and values of the BLM Sugarloaf Butte VRM II
29 area.

30

31 *BLM Malheur Resource Area: Oregon Trail – Keeney Pass ACEC*

32

33 The Keeney Pass area includes approximately 1,015 acres of BLM-administered VRM Class II
34 lands southeast of Vale. This area forms a long, narrow corridor extending for more than six
35 miles in a generally northwest-southeast direction. The southern boundary of this linear ACEC is
36 approximately 6.3 miles from the facility at its closest point. While the applicant's analysis has
37 shown that the facility may be visible from the Keeney Pass ACEC, at a distance of over 6 miles,
38 visibility would be limited and would not dominate the viewshed. As such, the Council finds that
39 the facility would not cause a significant adverse impact to the scenic resources and values of
40 the BLM Keeney Pass ACEC VRM II area.

⁵⁰³ Id. See Section 3.3.2.6 and Attachment R-3 Section 16.0 for the applicant's evaluation of the facility's anticipated impacts to the resource.

Oregon Energy Facility Siting Council

1
2
3
4
5
6
7
8
9
10
11
12
13
14
15
16
17
18
19
20
21
22
23
24
25
26
27
28
29
30
31
32
33
34
35
36
37
38
39
40
41
42
43
44

BLM Malheur Resource Area: Lower Owyhee River

The Lower Owyhee River resource area includes 11,291.17 acres. The area crossed by the facility was formerly designated as VRM Class II, but the BLM amended its plan as part of its ROD for the B2H project, and the area is now designated VRM Class IV. The resource is coincident with the Owyhee River below the Dam ACEC and SRMA, with the exception of the areas located to the north and west of the ACEC/SRMA. The approved route crosses the northern portion of the Lower Owyhee River area and would be visible from the Lower Owyhee Canyon Watchable Wildlife Area and Owyhee Lake Road. A ridgeline at the northern portion of the Lower Owyhee River area provides a “gateway” to the resource. The approved route would be located on the northern side of this ridgeline; consequently, visibility is limited to two towers located approximately 1.0 mile away. Additional assessment is included in Section IV.F, *Protected Areas*.

As described in Section IV.F., *Protected Areas*, views of the facility from Owyhee Lake Road would be primarily intermittent due to screening by topography. When viewed from the interpretive site, the transmission line features would be primarily behind or adjacent to the viewer, and therefore considered primarily peripheral. Viewer perception would be low. The application states that the facility would result in long-term visual impacts to the Owyhee River below the Dam ACEC, which would be medium intensity as measured by medium resource change, and low viewer perception. However, the Owyhee River Below the Dam ACEC would continue to provide the scenic resource value and recreation opportunity identified as valued attributes of the Owyhee River Below the Dam ACEC, since the proposed transmission line features would not be visible from the majority of the canyon where specific scenic features have been identified in the 2002 Southeastern Oregon Resource Management Plan. VRM Class II objectives would be achieved within the Owyhee River below the Dam ACEC, since the landscape character and quality of the resource would not change.

It is also important to note that the facility was purposefully sited outside of the ACEC itself, and the Council understands that this decision was made by the BLM and finalized on the Record of Decision (ROD). It is also noted that this decision by the BLM moved the facility from public land (BLM land) onto a short crossing of private land. Also, as shown on Attachment L, Figure L-3-20, the facility is within a BLM designated utility corridor until it must exit the corridor at the northern point of the ACEC, which is the location where the facility would cross Owyhee Lake Road and be somewhat visible from the interpretive site; however, here, based on the BLM’s decision, the facility leaves public (BLM) land in order to avoid impacting the BLM ACEC, but as a consequence, crosses private land. Finally, as described in ASC Exhibit R and here, the BLM has reclassified the area crossed by the facility from VRM Class II to VRM Class IV. The EFSC Scenic Resources standard is based on “scenic resources and values identified as significant or important in...federal land management plans...” As such, by issuing this route in its ROD, the federal agency (BLM) that administers the Management Plan for Owyhee River is authorizing the placement of the facility in this location is permissible within the scenic designations in the Management Plan. The language of the Scenic Resources standard relies

Oregon Energy Facility Siting Council

1 upon scenic values identified in others' management plans, so the Council may rely on the
2 decisions of the land-managers who administer their plans to inform its evaluation of the Scenic
3 Resources standard. Considering that the agency that manages the Owyhee River land and has
4 identified the Owyhee River as having significant or important scenic value has authorized the
5 facility in the location proposed in the EFSC application, the Council considers this relevant
6 information particularly to the Scenic Resources standard.

7
8 Based on this analysis, the Council finds that the facility would not cause a significant adverse
9 impact to the scenic resources and values of the Owyhee River Below the Dam.

10
11 *BLM Malheur Resource Area: Succor Creek*

12
13 Succor Creek is a BLM VRM Class II area, with 10,800 acres that include the highlands
14 surrounding the Succor Creek State Natural Area (SNA).⁵⁰⁴ The area is approximately 4 miles
15 southwest of the facility. The approved route would not be visible from a majority of the area.
16 Where visible, at a distance of more than four miles, the views would be limited and the facility
17 would not dominate the landscape. Considering the limited visibility, the Council finds that the
18 facility would not cause a significant adverse impact to the scenic resources and values of the
19 Succor Creek VRM Class II area.

20
21 *BLM Owyhee Resource Area: Jump Creek Canyon and Jump Creek ACEC*

22
23 The Jump Creek Canyon area includes two parcels of BLM-administered lands located in
24 western Owyhee County, Idaho.⁵⁰⁵ Most of the area is managed as VRM Class II; with a narrow
25 band along Jump Creek managed as VRM Class I. This ACEC is located approximately seven
26 miles southwest of Marsing, Idaho. While the facility would run adjacent to the northern edge
27 of the ACEC, this portion is entirely within the State of Idaho and therefore out of EFSC
28 jurisdiction. The nearest Oregon-portion of the facility to the Jump Creek Canyon ACEC is
29 approximately five miles distant. At this distance, the facility is unlikely to be visible and as such,
30 the Council finds that the facility would not cause a significant adverse impact to the scenic
31 resources and values of the Jump Creek Canyon and Jump Creek ACEC VRM Class II and I areas.

32
33 *USFS, Wallowa-Whitman National Forest: VQO 1*

34
35 The VQO 1 area is an approximately 185-acre linear corridor managed by the USFS as "VQO
36 Retention."⁵⁰⁶ This area overlaps with a portion of the Blue Mountain Forest Wayside identified

⁵⁰⁴ Id. See Section 3.3.2.6 and Attachment R-3 Section 22.0 for the applicant's evaluation of the facility's anticipated impacts to the resource.

⁵⁰⁵ Id. See Section 3.3.2.7 for the applicant's evaluation of the facility's anticipated impacts to the resource.

⁵⁰⁶ As explained at ASC Exhibit R, page R-108, the Retention (R) VQO provides for management activities that are not visually evident. Activities may only repeat form, line, color and texture that are frequently found in the

Oregon Energy Facility Siting Council

1 by Union County, and Blue Mountain State Scenic Corridor managed by OPRD; however, it
2 includes some additional areas along the Old Emigrant Hill Scenic Frontage Road within the
3 Wallowa-Whitman National Forest. The facility would be located on the crest of the ridgeline to
4 the northeast of the area. The facility in this area would be located in the USFS Wallowa-
5 Whitman National Forest, and the USFS has approved the facility in its ROD. Additionally, in this
6 area, the facility would be located in a USFS designated utility corridor, which was established
7 to locate utility facilities such as transmission lines.⁵⁰⁷

8
9 The applicant explains that most viewers in this area are drivers along Old Emigrant Hill Scenic
10 Frontage Road, which passes through the forest. From the road, due to the steep hillside and
11 angle of crossing of the facility, the applicant describes that most drivers would not see the
12 facility or would have fleeting and limited views of the facility and cleared right of way.

13
14 Based on the analysis presented here, the Council finds that the facility would not cause a
15 significant adverse impact to the scenic resources and values of the USFS Wallowa-Whitman
16 National Forest VQO 1 area.

17
18 USFS, Wallowa-Whitman National Forest: VQO 2, I-84 Travel Corridor

19
20 Wallowa-Whitman VQO 2 area includes approximately 4,800 acres of the Wallowa-Whitman
21 National Forest in northwestern Union County. The area spans I-84 and is approximately eight
22 miles long and typically one to two miles wide. The facility would cross through VQO 2 in two
23 locations between MP 94.4 and MP 95, in the first parcel of the Blue Mountain State Scenic
24 Corridor. Two towers would be sited within the parcel.⁵⁰⁸

25
26 The approved route would be most visible along the western boundary of the area, where both
27 the towers and the cleared ROW would be visible. However, most viewing areas within the VQO
28 2 are almost entirely out of the viewshed due to topographic and vegetative screening; the
29 landscape would retain its cultural character and the scenic attractiveness would remain Class B
30 (Typical.)

31
32 As with the Wallowa-Whitman VQO1 area, the facility in the VQO2 area would be located in the
33 USFS Wallowa-Whitman National Forest, and the USFS has approved the facility in its ROD.
34 Additionally, in this area, the facility would be located in a USFS designated utility corridor,

characteristic landscape. "Changes in qualities of size, amount, intensity, direction, pattern, etc., should not be evident." United States Forest Service, 1974 Agricultural Handbook Number 462 – National Forest Landscape Management, Volume 2, Chapter 1, The Visual Management System.

⁵⁰⁷ B2HAPPDoc3-35 ASC 18_Exhibit R_Scenic Resources_ASC 2018-09-28, Section 3.3.2.9 and Attachment R-3 Section 23.0 for the applicant's evaluation of the facility's anticipated impacts to the resource.

⁵⁰⁸ Id. VQO 2 overlaps with the first parcel of the Blue Mountain Forest State Scenic Corridor and is managed as VQO Retention. See Section 3.3.2.9 and Attachment R-3 Section 24.0 for the applicant's evaluation of the facility's anticipated impacts to the resource. The Applicant notes that the Morgan Lake Alternative is located approximately three miles southeast of VQO 2. However, vegetation and topography would screen the ROW associated with this alternative from this resource.

Oregon Energy Facility Siting Council

1 which was established to locate utility facilities such as transmission lines. Based on the analysis
2 presented here, the Council finds that the facility would not cause a significant adverse impact
3 to the scenic resources and values of the USFS Wallowa-Whitman National Forest VQO 2 I-84
4 Travel Corridor area.

5

6 USFS, Wallowa-Whitman National Forest: Five Points Creek

7

8 Five Points Creek encompasses 3,763 acres and begins approximately one mile northeast of
9 Hilgard, Oregon in Union County. The USFS has recommended its inclusion in the WSR system
10 with a “Wild” classification; and is recognized for its scenery. Both the facility and the Morgan
11 Lake alternative would be located approximately two miles southwest of the Five Points Creek.
12 The proposed and Morgan Lake alternative would be located west of I-84 in this area, while
13 Five Points Creek is east of the freeway. Also, in this area the approved route is mostly located
14 in the USFS designated utility corridor, which was established for siting utility facilities such as
15 transmission lines.⁵⁰⁹

16

17 As the applicant explains in ASC Exhibit R, The Five Points Canyon is 500 to 800 feet deep with
18 steep, rugged walls with prominent vertical and diagonal lines. The area is primitive and
19 undisturbed. Landscape character is naturally evolving and scenic integrity is considered Class A
20 (Distinctive). There is a network of hiking trails within the canyon that is accessible from roads
21 above the plateau. The creek receives light recreation use from hikers and hunters because of
22 its high-quality scenery and remote experience.

23

24 As the applicant describes in ASC Exhibit R, Attachment R-6a, the entire river channel is outside
25 of the modeled viewshed of both the facility and Morgan Lake alternative; however, the towers
26 and cleared ROW could be visible from the outer edges of the corridor in the southwestern
27 portion of the corridor, at the top of the canyon. Five Points Creek has been recognized to
28 protect the outstanding scenery within the enclosed creek canyon. Because the towers would
29 not be visible from within the canyon of either the facility or Morgan Lake alternative, the
30 landscape character, scenic integrity, and scenic quality of the WSR corridor of Five Points Creek
31 would not change and would have no or only minor contributions on visual impacts to the
32 resource. As such, the Council finds that the facility would not cause a significant adverse
33 impact to the scenic resources and values of the Five Points Creek area.

34

35 USFS, Wallowa-Whitman National Forest: OR 244 Corridor – Red Bridge West and East

36

37 The OR 244 Corridor – Red Bridge West and East includes approximately multiple parcels of
38 national forest lands along the corridor of OR 244 (the Union-Hilgard Highway.) OR 244
39 generally follows the Grande Ronde River in this area. Both the approved route and the Morgan
40 Lake alternative would be located approximately 4.4 miles east of OR 244 Corridor – Red Bridge

⁵⁰⁹ Id. See Section 3.3.2.6 and Attachment R-3 Section 17.0 for the applicant’s evaluation of the facility’s anticipated impacts to the resource.

Oregon Energy Facility Siting Council

1 West at its closest point and slightly more than 1 mile from OR 244 Corridor – Red Bridge East.
2 Neither route would cross through OR 244 Corridor – Red Bridge West or East.⁵¹⁰

3
4 The applicant states that both the approved route and the Morgan Lake alternative would be
5 visible from portions of OR 244 Corridor Red Bridge West and East, but at more than 4 miles
6 from West and 1 mile from East. However, both are primarily outside of the viewshed due to
7 shielding from vegetation and topography. As with the Wallowa-Whitman VQO1 and VQO2
8 areas described above, the facility near OR 244 Corridor Red Bridge West and East is located in
9 the USFS Wallowa-Whitman National Forest, and the USFS has approved the facility in its ROD.
10 Additionally, in this area, the facility would be located in a USFS designated utility corridor,
11 which was established to locate utility facilities such as transmission lines. Based on the analysis
12 presented here, the Council finds that the facility would not cause a significant adverse impact
13 to the scenic resources and values of the USFS Wallowa-Whitman National Forest OR 244
14 Corridor Red Bridge West and East.

15
16 USFS, Wallowa-Whitman National Forest: Mt. Emily

17
18 The Mt. Emily scenic resource includes approximately 1,060 acres around Mt. Emily and
19 includes the Grandview Picnic Area and Indian Trail Canyon that are managed by the USFW as
20 VQO “retention.” The facility would be located 5.2 miles from Mt. Emily. The Morgan Lake
21 alternative would be located 5.9 miles from the area. The facility and the Morgan Lake
22 alternative would not cross the Mt. Emily scenic area.⁵¹¹ At over five miles, and considering the
23 mature tree cover, it is unlikely that the facility or Lake alternative would be visible from the
24 Mt. Emily scenic resource. As such, the Council finds that the facility would not cause a
25 significant adverse impact to the scenic resources and values of the USFS Wallowa-Whitman
26 National Forest Mt. Emily scenic area.

27
28 USFS, Wallowa-Whitman National Forest: OR 203 Corridor – Catherine Creek

29
30 OR 203 Corridor – Catherine Creek includes approximately 590 acres of National Forest land in
31 two parcels along OR 203 near Catherine Creek State Park managed as VQO “retention.” This
32 area is located approximately eight miles east of the facility and based on the applicant’s
33 viewshed analysis, would not be visible from the OR 203 Corridor – Catherine Creek. As such,
34 the facility would not impact OR 203 Corridor – Catherine Creek.

35
36 **Conclusions of Law**

37
38 Based on the foregoing findings of fact, analysis and opinion presented in this section and in the
39 Contested Case Order, as amended by Council, for Issues SR-1, SR-2, SR-3, SR-4, SR-5, SR-6 and

⁵¹⁰ Id. See Section 3.3.2.9 and Attachment R-3 Sections 20.0, 21.0 for the applicant’s evaluation of the facility’s anticipated impacts to the resource.

⁵¹¹ Id. See Section 3.3.2.9 for the applicant’s evaluation of the facility’s anticipated impacts to the resource.

Oregon Energy Facility Siting Council

1 SR-7⁵¹², and subject to compliance with the conditions of approval, the Council concludes that,
2 taking into account mitigation, the design, construction and operation of the facility, including
3 approved route and approved alternative routes, is not likely to result in significant adverse
4 impacts to any scenic resource, in compliance with Council's Scenic Resources standard.

5 **IV.K. Historic, Cultural, and Archaeological Resources: OAR 345-022-0090**

6

7 *(1) Except for facilities described in sections (2) and (3), to issue a site certificate, the*
8 *Council must find that the construction and operation of the facility, taking into account*
9 *mitigation, are not likely to result in significant adverse impacts to:*

10

11 *(a) Historic, cultural or archaeological resources that have been listed on, or would*
12 *likely be listed on the National Register of Historic Places;*

13

14 *(b) For a facility on private land, archaeological objects, as defined in ORS*
15 *358.905(1)(a), or archaeological sites, as defined in ORS 358.905(1)(c); and*

16

17 *(c) For a facility on public land, archaeological sites, as defined in ORS 358.905(1)(c).*

18

19 * * *⁵¹³

20

21 **Findings of Fact**

22

23 Section (1) of the Historic, Cultural and Archaeological Resources standard requires the Council
24 to find that the facility, taking into account mitigation, is not likely to result in significant
25 adverse impacts to identified historic, cultural, or archaeological resources. The applicant
26 provided information regarding historic, cultural and archaeological resources in ASC Exhibit S
27 and its attachments.⁵¹⁴ Mitigation means one or more of the following, in order of priority:
28 avoidance; minimization; partial or complete restoration of affected resource; preservation and

⁵¹² Attachment 6: Contested Case Order (CCO) as Amended and Adopted by Council, pages 26-27, 103-119, and 261-271.

⁵¹³ Subsections (2) and (3) of the Historic, Cultural, and Archaeological Resources Standard apply to power generation facilities and special criteria facilities, respectively. Since the facility does not include a power generation or special criteria facility, subsections (2) and (3) of OAR 345-022-0090 do not apply to the facility.

⁵¹⁴ Pursuant to OAR 345-021-0010(1)(s), information concerning the location of archaeological sites or objects may be exempt from public disclosure under ORS 192.502(4) or 192.501(11). Therefore, the applicant submitted confidential resource reports as Attachment S-4 (High Probability Areas), Attachment S-6 (Cultural Resources Technical Report) Attachment S-7 (Reconnaissance Level Survey – Visual Assessment of Historic Properties Report), and Attachment S-10 (Intensive Level Survey – Visual Assessment of Historic Properties Report), Attachment S-11 (Analysis Area, Construction Footprint, and Resource Location Maps), and Attachment S-12. (CTUIR Traditional Use Study for the B2H Project) to ASC Exhibit S.

Oregon Energy Facility Siting Council

1 maintenance; partial or complete compensation for replacement or comparable substitute for
2 the resource; or implementing other measures as approved by Council.⁵¹⁵

3
4 Pursuant to OAR 345-015-0190(9), on March 6, 2019, the applicant submitted to the
5 Department an additional information Errata for Exhibit S and Attachment S-9, the Historic
6 Properties Management Plan (HPMP).⁵¹⁶ The Department requested the applicant provide
7 descriptions of Oregon Trail segments, this information is provided in the Exhibit S Errata and
8 pursuant to OAR 345-021-0010(1)(s), information concerning the location of archaeological
9 sites or objects may be exempt from public disclosure under ORS 192.502(4) or 192.501(11),
10 some portions of the text have been redacted in the version available to the public.⁵¹⁷

11
12 As described in Section III., *Description of the Facility*, of this order a substantial portion of the
13 facility is located on private lands (approximately 69 percent) however, the facility also crosses
14 stretches of land managed by the Bureau of Land Management (BLM), the Bureau of
15 Reclamation (BOR), the Department of Defense/United States Army Corps of Engineers
16 (DOD/USACE), the State of Oregon, and the United States Forest Service (USFS) (24 percent
17 BLM-managed land, 0.2 percent BOR-managed lands, 4 percent DOD/USACE managed lands, 3
18 percent National Forest System lands, and 0.4 percent State lands).

19
20 *Aligning EFSC and Section 106 Review:*⁵¹⁸ ORS 469.370(13)

21
22 Under ORS 469.370(13), for facilities that are subject to review by a federal agency under the
23 National Environmental Policy Act (NEPA), the Council shall conduct its site certificate review,
24 to the maximum extent feasible, in a manner that is consistent with and does not duplicate the
25 federal agency review. Such coordination shall include the elimination of duplicative application
26 materials, study and reporting requirements; and the Council use of information generated and
27 documents prepared for the federal agency review. Additionally, the Council, to the extent
28 consistent with applicable standards, shall coordinate to establish site certificate conditions
29 that are consistent with the conditions established by the federal agency.

30
31 The Bureau of Land Management (BLM) is the lead federal agency responsible for completing
32 the National Environmental Policy Act (NEPA) environmental analysis. The BLM issued its Final
33 Environmental Impact Statement (FEIS) in November 2016. BLM then published its Record of

⁵¹⁵ OAR 345-001-0010(33)

⁵¹⁶ OAR 345-015-0190(9) states, "After a determination that an application is complete, the applicant shall submit additional information to the Department if the Department identifies a need for that information during its review of the application. Submission of such information does not constitute an amendment of the application."

⁵¹⁷ B2HAPPDoc3-55 ASC Exhibit S_Errata Info_Redacted 2019-03-06.

⁵¹⁸ Section applicable to OAR 345-022-0090(1)(a): "(1) Except for facilities described in sections (2) and (3), to issue a site certificate, the Council must find that the construction and operation of the facility, taking into account mitigation, are not likely to result in significant adverse impacts to:

(a) Historic, cultural or archaeological resources that have been listed on, or would likely be listed on the National Register of Historic Places"***

Oregon Energy Facility Siting Council

1 Decision (ROD) on November 17, 2017. The FEIS and ROD included the results of the BLM's
2 government-to-government tribal consultations and consultations with other parties. The NEPA
3 review addresses, among other things, cultural, historic, and archaeological impacts from the
4 proposed facility and compliance with Section 106 of the National Historic Preservation Act
5 (NHPA). Under 36 CFR 800.4(c)(1) and as part of the Section 106 process, the BLM is responsible
6 for final eligibility determinations for listing on the National Register of Historic Places (NRHP).
7 As part of the Section 106 compliance, the BLM issues determinations of eligibility for eligible
8 resources or determines that a resource is not eligible for listing on the NRHP. Upon the BLM's
9 final determinations, cultural resources may remain with the designation of "unevaluated" if
10 there are no potential impacts from the proposed facility. A resource designation of
11 unevaluated indicates that the resource may have been investigated, however, additional
12 investigations or evaluations are recommended so the resource is assumed to be likely eligible
13 for listing on the NRHP.

14

15 The executed Programmatic Agreement (PA) is the binding document to the signatory parties
16 that outlines the process for identification and evaluation of historic and cultural properties,
17 eligibility determinations of specific impacts on historic properties, and measures to avoid,
18 minimize, or mitigate any adverse impacts for the proposed facility. The PA is included as
19 Attachment S-5 of ASC Exhibit S. The Oregon Department of Energy is a concurring party to the
20 PA and the provisions outlined in the PA may be used to assist the Council in its review of the
21 Council's Historic, Cultural and Archaeological Standard; and while the PA is not a binding
22 document upon the Department and EFSC, as is described in this section, the Department is
23 recommending use of the PA process, including the HPMP, to align to the maximum extent
24 feasible, the EFSC review with the federal government review as directed, by ORS
25 469.370(13).⁵¹⁹ The PA allows for the final determinations of the potential impacts from the
26 proposed facility to historic and cultural properties (including NRHP-listed, -eligible, and
27 unevaluated resources) and the mitigation of adverse impacts that will be outlined in a Historic
28 Properties Management Plan (HPMP). A HPMP required by the PA will be submitted to the BLM
29 and will be reviewed by all PA parties, it is anticipated to be specific to compliance with Section
30 106 of the National Historic Preservation Act.

31

32 In order to address resources that are also protected under the EFSC standard (archaeological
33 resources and objects on private lands, regardless of NRHP-eligibility status), an EFSC-specific
34 HPMP for private and state lands is included as Attachment S-9 to Exhibit S and this order. The
35 EFSC-specific HPMP is intended to maintain compliance with the EFSC standard as well as align
36 with the evaluation, determinations, and mitigation that would be included in the HPMP
37 required by the PA. The HPMP includes an Inadvertent Discovery Plan (IDP) which specifies
38 steps to be taken if a previously unidentified cultural resource is discovered during
39 construction, including stopping construction in the resource vicinity, agency and Tribal

⁵¹⁹ In accordance with 36 CFR §800.6(c)(3), a concurring party is a consulting party invited to concur in the agreement document but who does not have the authority to amend or terminate the agreement.

Oregon Energy Facility Siting Council

1 government notification and consultation, and data recovery or other mitigation and protection
2 measures. The HPMP, with IDP, is discussed in more detail later in this section.

3

4 As discussed in Section III.A. *Transmission Corridor Selection*, the Navy is leading a separate
5 NEPA review from the BLM for the portion of the proposed facility located on lands owned and
6 managed by the Navy in Morrow County, therefore, it is responsible for Section 106 of the
7 NHPA compliance. Equivalent to the process described above, eligibility determinations for
8 cultural, historical and archaeological resources identified on Navy lands will be determined as
9 part of the Navy's Section 106 compliance, in consultation with SHPO and affected Tribes.

10

11 Studies and surveys conducted for Section 106 of the NHPA compliance are utilized in the ASC
12 and EFSC review to support compliance with OAR 345-022-0090(1)(a), the Council's Historic,
13 Cultural and Archaeological standard protecting resources that have been listed on, or would
14 likely be listed on the NRHP. Conversely, studies, surveys, and revised information based on
15 comments from the Department and the Oregon State Historic Preservation Office (SHPO)
16 conducted during the EFSC review may be used by the BLM in its final evaluation of Section 106
17 compliance. During the review of the amended preliminary application for site certificate
18 (discussed in Section II.E) and the application for site certificate (discussed in Section II.G),
19 comment requests were sent to reviewing agencies, including SHPO and affected Tribes. The
20 Department enlisted assistance of its consultant, Golder Associates (Golder) and their sub-
21 consultant, Historical Research Associates, Inc. (HRA) to support SHPO with the review for the
22 proposed facility. During the review of the ApASC and ASC, HRA reviewed Exhibit S, technical
23 and archaeological reports, and SHPO site forms for sufficient and complete information
24 consistent with SHPO guidelines and EFSC standard. HRA then submitted requests for additional
25 information (RAI's) to the Department and SHPO for its review and SHPO provided a letter
26 concurring and adding any additional information to HRA's comments. All comment letters
27 were provided to the applicant, who then provided responses to all RAI's including new data,
28 studies, and updated information in the applicable format for SHPO to conduct its review. This
29 process went through several iterations, resulting in the information in site forms and isolate
30 forms, the information in the ASC, and associated Exhibit S Errata.

31

32 The applicant included recommendations of eligibility and supporting documentation in ASC
33 Exhibit S and materials submitted to SHPO and the Department for all identified resources.
34 Applicant recommendations, in general, include recommendations of eligible for listing on the
35 NRHP, and not eligible for listing, and unevaluated (presumed or treated as likely eligible for
36 listing). Table S-2 in ASC Exhibit S represents all of the resources the applicant evaluated within
37 the analysis area as well as the applicant's eligibility recommendations. The Department, in
38 consultation with SHPO and the applicant, determined that recommendations of "not eligible"
39 will be treated as "unevaluated" for purposes of the Council's review. A resource designation of
40 "unevaluated" means that it is treated as likely eligible for listing on the NRHP and the impact
41 analysis and mitigation (if any) is evaluated based on that designation. In its comment letters on

Oregon Energy Facility Siting Council

1 the ASC, SHPO outlined and described this approach.⁵²⁰ Applicant recommendations will be
2 completed and the BLM and Navy will verify final eligibility determinations as part of Section
3 106 compliance. The final eligibility determinations will be provided to the Council, as discussed
4 later in this section related to the HPMP. The primary reasons that the Department and SHPO
5 agree to treat resources recommended as not eligible as unevaluated for the Council's review
6 are:

- 7 1.) Treating resources as likely eligible for listing (unevaluated) is a conservative approach
8 for evaluating potential impacts and mitigation of impacts from the proposed facility;
9 and
- 10 2.) Treating resources as likely eligible for listing (unevaluated) and then updating Council
11 information based on lead federal agency Section 106 final determinations is consistent
12 with Council's obligations under ORS 469.370(13).

13
14 However, it is important to point out that it is very likely that many, most, or even all the
15 resources identified as "not eligible" by the applicant may ultimately be determined and agreed
16 by SHPO and the lead federal agency as "not eligible." As such, the analysis presented in this
17 section by the Department is in all likelihood an over-estimate of the proposed facility's
18 potential impacts to historic, cultural, and archaeological resources.

19 20 *Methodology and Surveys for Historic, Cultural, and Archaeological Resources*

21
22 As stated in the second amended project order, for the Council's review, the analysis area
23 includes the area within the site boundary. However, as discussed above, the applicant
24 provided information in the ASC that was also used for the NEPA environmental analysis,
25 including an evaluation of cultural, historic, and archaeological resources. As part of the Section
26 106 evaluation, the BLM established an Area of Potential Effects (APE) for an evaluation of
27 indirect visual effects to be five miles or to the visual horizon, whichever is closer, on either side
28 of the centerline of the proposed alignment and alternative routes. The applicant provided this
29 evaluation in its Visual Assessment of Historic Properties (VAHP) Study Plan (Attachment S-2 to
30 this order). Therefore, the area that the applicant evaluated in ASC Exhibit S includes all areas
31 within the site boundary as well as the area that extends 5 miles or to the visual horizon. The
32 applicant refers to the area within the site boundary as the direct analysis area which
33 encompasses the proposed construction footprint. The construction footprint is the only
34 portion of the analysis area that is anticipated to experience direct impacts and the final
35 construction footprint would be smaller than the site boundary (direct analysis area) evaluated.
36 The site boundary (direct analysis area) combined with the five-mile analysis area is referred to
37 as the Visual Assessment analysis area. These areas were used to inventory resources and
38 conduct an impacts analysis to inform the ASC whether or not the construction and operation
39 of the proposed facility would cause direct or indirect impacts. An example of a direct impact is

⁵²⁰ B2HAPPDoc13-28 ASC Reviewing Agency Comment SHPO Case No. 08-2232_Pouley 2019-04-29 and
B2HAPPDoc13-29 ASC Reviewing Agency Comment SHPO Case No. 08-2232 Response to IPC_Schwartz 2019-05-
13.

Oregon Energy Facility Siting Council

1 an impact to a resource by ground disturbing construction activities or permanent
2 infrastructure placement. Examples of indirect impacts are visual impacts such as being able to
3 see the proposed transmission line, towers, or proposed access road from a resource or trail
4 location.

5
6 The historic, cultural, and archaeological resource studies were initiated by a record search and
7 literature review to identify previous surveys and recorded resources within the analysis area.
8 The searches gathered information on previously recorded historic, cultural, and archaeological
9 resources, properties that are eligible or listed on the National Register of Historic Places
10 (NRHP), historic cemeteries, historic trails, and previously surveyed areas. Data were collected
11 for both archaeological and historic sites and included site location, age, type, ownership, NRHP
12 status, and a brief description of site attributes. Research was conducted at the Oregon State
13 historic Preservation Office (SHPO), CTUIR THPO (Confederated Tribes of the Umatilla Indian
14 Reservation Tribal Historic Preservation Office), USFS (United States Forest Service), and BLM
15 offices. The Oregon SHPO databases consulted include Oregon Archaeological Records Remote
16 Access and Oregon Historic Sites Database. Additional information was provided by the
17 applicant, Bonneville Power Administration (BPA), U.S. Fish and Wildlife Service (UFW), the
18 Oregon Historic Trails website, U.S. Geological Survey (USGS) Mineral Resource Data System,
19 General Land Office plats, early USGS and state maps, other historic maps and aerial
20 photographs, ethnographic literature, and historical contexts.

21
22 Following completion of the background research, the Archaeological Survey Plan (ASP) and
23 Visual Assessment of Historic Properties Study Plan (VAHP) were prepared to guide the field
24 surveys and documentation of cultural resources. The record searches highlighted two unique
25 study areas: a two-mile study area and five-mile study area. The two-mile study area focused
26 on collecting information pertaining to archaeological and aboveground resources, as well as
27 any traditional cultural properties (TCPs) or Historic Properties of Religious and Cultural
28 Significance to Indian Tribes (HPRCSIT), within two miles of the approved and alternative routes
29 centerline. This study area was utilized for the cultural resources pedestrian field survey and is
30 documented in the Cultural Resources Technical Report. The five-mile study area focused on
31 collecting information pertaining to above ground resources and cultural resources that had the
32 potential to be TCPs and/or HPRCSITs between the two-mile study area and up to five miles
33 from the approved and alternative routes centerline. The Visual Assessment utilized this study
34 area as well as applicable results from the two-mile study area. The five-mile study area is
35 documented in the Reconnaissance Level Survey – Visual Assessment of Historic Properties
36 (RLS) and Intensive Level Survey – Visual Assessment of Historic Properties (ILS), except for a
37 portion located on CTUIR tribal lands, these were conducted in compliance with the VAHP and
38 focused on the Visual Assessment analysis area. ASC Exhibit S, Section 3.2 provides a
39 description for the survey/study methodologies employed for each study. The applicable
40 attachments also provide additional details about survey methodologies. However, all survey
41 efforts are and would be carried out according to the methods and standards required by the
42 Oregon SHPO Guidelines for Conducting Field Archaeology in Oregon. One exception is a more

Oregon Energy Facility Siting Council

1 conservative definition of a historic archaeological site.⁵²¹ The SHPO guidelines define an
 2 historic archaeological site as a site that has been abandoned for at least 75 years. To maintain
 3 consistency with studies completed for federal regulatory compliance and for a more
 4 conservative evaluation of historic and archaeological resources, the applicant assumed an
 5 historic archaeological site must have been constructed or created 50 years ago or more.
 6
 7 Table HCA-1 below outlines the studies and surveys the applicant conducted, when they were
 8 conducted, a description of the survey and the attachment to the ASC or this order, if
 9 applicable.

Table HCA-1: Historic, Cultural, and Archaeological Resource Studies

Study	Description	Completed/ To Be Completed
Archaeological Survey Plan (ASP) – (Attachment S-1)	Survey plan for archaeological studies.	Completed (2012)
Visual Assessment of Historic Properties Study Plan (VAHP) – (Attachment S-2)	Survey plan for aboveground/built environment sites.	Completed (2013)
High Probability Areas Assessment – (Attachment S-4 Confidential)	Identifies areas of high sediment deposition or poor ground surface visibility with increased likelihood of subsurface archaeological resources. High Probability Areas will be systematically probed subsurface during the Enhanced Archaeological Survey.	Completed (2017) Subject to change based on CTUIR and SHPO input.
Cultural Resources Technical Report (Technical Report) – (Attachment S-6 Confidential)	Report of cultural resources identified in pedestrian survey area (i.e., approved and alternative routes, roads, and attendant facilities with buffers defined by the Programmatic Agreement [PA]). Preliminary report completed 2017. Will be amended with results of the Enhanced Archaeological Survey after the site certificate, prior to construction. To avoid unnecessary ground disturbance of archaeological resources, the enhanced archaeological survey will be conducted within the selected route only.	Completed (2017) / Update after site certificate issuance, prior to construction

⁵²¹ Archaeological site: A type of cultural resource consisting of a concentration of a minimum of 10 artifacts within the ground or in ruins or a feature (Oregon State Historic Preservation Office [SHPO] 2013a). A geographic locality in Oregon, including but not limited to submerged and submersible lands and the bed of the sea within the state’s jurisdiction, that contains archaeological objects and the contextual associations of the archaeological objects with each other or biotic or geological remains or deposits (ORS 358.905(1)(c)).

Table HCA-1: Historic, Cultural, and Archaeological Resource Studies

Study	Description	Completed/ To Be Completed
Reconnaissance Level Survey – Visual Assessment of Historic Properties (RLS) – (Attachment S-7 Confidential)	Report of previously recorded built environment sites (buildings, structures, and trails) as well as traditional cultural properties and archaeological sites with above-ground features (such as cairns, trails, and intact water conveyance features) within the Visual Assessment analysis area.	Completed (2015) (Additional RLS work required on CTUIR tribal lands, anticipated in September-November 2018.)
National Historic Trails Study (NHT Study) – (Attachment S-8)	Report of federally designated NHT resources on federal lands in Visual Assessment analysis.	Completed (2014). (Additional information on non- NHT trails presented in ILS Report).
Historic Properties Management Plan (HPMP with Inadvertent Discovery Plan) – (Attachment S-9)	Management and mitigation plan for avoiding, minimizing, and mitigating resources.	To be completed prior to facility construction.
Intensive Level Survey – Visual Assessment of Historic Properties (ILS) – (Attachment S-10 Confidential)	Report providing detailed analysis of those resources from the RLS that have sufficient integrity, for which an NRHP criterion might apply, and have the potential to be affected by the Project. Preliminary Report completed in 2017. Will be amended when RLS and ILS of CTUIR tribal lands are completed.	Completed (2017) (Additional ILS work required on CTUIR tribal lands, anticipated in September-November 2018.)
Enhanced Archaeological Survey	Report of subsurface probing in high probability areas, archaeological site boundary probing, isolated find probing, and National Register of Historic Places (NRHP) eligibility testing. Anticipated to be presented as amendment to Technical Report. To avoid unnecessary ground disturbance of archaeological resources, the enhanced archaeological survey will be conducted within the selected route only.	After site certificate, prior to construction
Source: B2HAPPDoc3-36 ASC 19_Exhibit S_Cultural_ASC_Public 2018-09-28. Table S-1. Reorganized by the Department.		

1
 2 The archaeological survey is being conducted in two phases. Phase 1 has been completed, and
 3 consisted of an intensive pedestrian inventory of the entire direct analysis area to which the
 4 applicant had right of entry to access for surveys. Any additional surveys required to complete
 5 an inventory of 100 percent of the final selected route, as well as any necessary subsurface
 6 inventory or evaluation efforts, would be conducted during Phase 2. Phase 2 is anticipated to

Oregon Energy Facility Siting Council

1 occur after the site certificate has been issued, but prior to construction, when site access has
2 been secured for all properties. See Section III.D., *Survey Data Based on Final Design and Site*
3 *Access*, for additional discussion of survey data and site access in the Council's review process
4 for linear facilities. Continued survey efforts would focus on high probability areas, confirming
5 archaeological site boundaries, confirming archaeological isolated finds, NRHP-eligibility testing,
6 and 100 percent inventory of any route modifications or alterations identified subsequent to
7 the completed surveys.

8
9 Based on the information submitted to the Department and SHPO and provided in ASC Exhibit
10 S, Table S-2, the Department estimated that a total of 501 cultural, archaeological, and
11 historical resources in the analysis area were inventoried and evaluated as part of the Section
12 106 and EFSC review. All Oregon Trail or Oregon National Historic Trails are identified in the
13 below section regardless of potential impacts to the trail or segment. Other than trail
14 resources, of the 501 cultural, archaeological, and historical resources inventoried in the
15 analysis area, only resources that may be impacted or affected directly or indirectly by the
16 construction or operation of the proposed facility are discussed further in this order. In other
17 words, resources inventoried in the analysis area that would not experience a direct or indirect
18 impact, are not evaluated. The information in the tables below was taken from ASC Exhibit S,
19 Table S-2 and modified by the Council. Consistent with the discussion in the above section, the
20 Council and SHPO determined that resources recommended as not eligible will be termed as
21 unevaluated (presumed or treated as likely eligible for listing) for the Council's review. This
22 change is reflected in the tables presented below, for a representation of the applicant's
23 recommendations, see Table S-2 in ASC Exhibit S. As described above, this decision to consider
24 resources as "unevaluated" if the applicant described as "not eligible" will likely greatly increase
25 the estimated impacts from the proposed facility, however, the actual impacts to resources will
26 be finalized as discussed in the HPMP and are anticipated to be substantially less than
27 presented below.

28
29 *IV.K.1. Potential Impacts to Historic, Cultural, and Archaeological Resources Under OAR 345-*
30 *022-0090(1)(a)*

31
32 Under OAR 345-022-0090(1)(a), to issue a site certificate, the Council must find that the
33 construction and operation of the proposed facility, taking into account mitigation, is not likely
34 to result in significant adverse impacts to historic, cultural and archaeological resources that
35 have been listed on, or would likely be listed on the National Register of Historic Places (NRHP).
36 The resources discussed in the below section apply to protections under OAR 345-022-
37 0090(1)(a). In the language of the EFSC standard, specifically, "...resources that have been listed
38 on, or would likely be listed on..." the common term used by SHPO and throughout the
39 profession, is eligible or likely eligible for listing on the NRHP. Therefore, the terms eligible or
40 likely eligible meet the meaning of *likely to be listed on the NRHP* in the EFSC standard.

41
42

IV.K.1.1. Oregon Trail and National Historic Trails

Oregon Energy Facility Siting Council

1
2 Historic trails within the analysis area, as listed in ORS 358.057, include the Oregon National
3 Historic Trail (NHT), Lewis and Clark NHT, Meek Cutoff, Nathaniel Wyeth Route, and Upper
4 Columbia Route. Congress declared the 2,170-mile-long Oregon Trail a National Historic Trail in
5 1978. These trails are depicted in ASC Exhibit S, Figure S-11. The applicant states that the
6 analysis area would cross the Oregon NHT 17 times along the route.⁵²² Separate from the NHT,
7 the analysis area crosses 12 segments of the Oregon Trail identified by the applicant and its
8 consultants during the field evaluation for Exhibit S and the assessment of impacts to trails for
9 the BLM's NEPA review. Of these total Oregon Trail resources, 9 NRHP-eligible segments would
10 be crossed by the proposed facility and, for some segments, would be impacted by views of the
11 proposed facility within the 5-mile geographic area visible from the resource (viewshed) (see
12 Table HCA-3: *NRHP-Eligible Oregon Trail/NHT Inventory in Analysis Area with Potential Indirect*
13 *Impacts* below).⁵²³ The proposed facility crossing a listed or likely-NRHP eligible trail portion or
14 segment, does not equate to a direct, physical impact to the trail, as the proposed facility would
15 span (stretch) across portions of trail segments.

16
17 The applicant and its consultants conducted an evaluation of segments, sites, and side trails
18 associated with the Oregon Trail consistent with the currently proposed Multiple Property
19 Documentation Form (MPDF) for the Oregon Trail, Oregon and SHPO Guidance for Recording
20 and Evaluating Linear Cultural Resources.⁵²⁴ Similar to the SHPO guidance document, the MPDF
21 also considers the Oregon Trail a single linear historic district, to evaluate cumulative impacts,
22 that contains contributing and non-contributing resources located within its historic
23 boundaries. Further, the Oregon Trail analysis consisted of a literature review, survey and field
24 recordation through the Reconnaissance Level Survey - Visual Assessment of Historic Properties
25 (RLS) and Intensive Level Survey - Visual Assessment of Historic Properties (ILS), which include
26 photographs and maps, evaluation, integrity assessment, and an impacts assessment.

27
28 Utilizing various Oregon Trail GIS data sets from the National Park Service, Oregon SHPO, and
29 BLM, data were collected on a cumulative basis to provide a general indication of potential
30 cumulative visual impacts from within the Visual Assessment analysis area based on a bare
31 earth digital elevation model. The applicant compiled the data to illustrate the potential for
32 cumulative indirect impacts but is not truly reflective of the magnitude of impacts. The
33 applicant's overview of the cumulative impact analysis found that of the 177.97 miles of the
34 Congressionally Designated Route of the Oregon NHT, 43.89 miles would have a potential view
35 that is within 0.5 mile of the site boundary. For "Contributing Trail Segments" or segments of
36 the Oregon Trail that have been previously identified by surveys or listed on the NRHP,
37 approximately 89.35 miles of these segments are located within the Visual Assessment analysis
38 area (areas within 5 miles or to the visual horizon) and about 27.43 of those miles would have a
39 potential view of the proposed facility.

⁵²² B2HAPPDoc3-36 ASC 19_ Exhibit S_Cultural_ASC_Public 2018-09-28. Section 3.4.1.1.

⁵²³ B2HAPPDoc3-36 ASC 19 Exhibit S Cultural ASC 2018-09-28.

⁵²⁴ SHPO OR_Linear_Resources_Guidance_Oregon SHPO. December, 2013.

Oregon Energy Facility Siting Council

1
2 After the ASC was deemed complete and under OAR 345-015-0190(9), the Department
3 requested that the applicant provide additional information to the Department.⁵²⁵ In December
4 2018, the Department issued requests for additional information (RAIs), requesting that the
5 applicant re-visit the information provided in ASC Exhibit S, Table S-2 and re-evaluate whether
6 or not there would indeed be any direct impacts to eligible resources, including Oregon Trail
7 segments.⁵²⁶ The applicant responses to the Department's RAI's came in the Exhibit S Errata and
8 Errata to the HPMP. For instance, the applicant provided site-specific measures to avoid direct
9 impacts to Oregon Trail resources located within the site boundary. Table 6-1 of the HPMP
10 Errata includes avoidance measures to be employed for 10 Oregon Trail-related resources. The
11 Department incorporated the information and representations from Exhibit S and the errata
12 into the HPMP Attachment S-9 of this order. These measures include reducing or relocating
13 facility components and/or activities, avoiding construction activities within 100 feet of the
14 identified resource characteristics, flagging resource boundaries, and staying within existing
15 areas of disturbance.

16
17 The applicant provides an impact assessment to satisfy OAR 345-022-0090(1)(a) which
18 considers the likely NRHP-eligible Oregon Trail/NHT resources as a linear resource, consistent
19 with SHPO's Linear Resources Guidelines, and by individual trail segment, as summarized in
20 Table HCA-3, *NRHP-Eligible Oregon Trail/NHT Inventory in Analysis Area with Potential Indirect*
21 *Impacts*. The BLM, in consultation with SHPO, would determine appropriate mitigation for
22 impacts based on a cumulative impact analysis from treating trail segments as a linear resource.
23 Because BLM and SHPO review, during the Section 106 process, would evaluate cumulative
24 impacts to the Oregon Trail/NHT as a linear resource and not necessarily the impacts of the
25 proposed facility to individual trail segments within the affected area (i.e. location or county),
26 Council must evaluate potential impacts and appropriate mitigation in this order, consistent
27 with OAR 345-001-0010(33), based on potential impacts to listed or likely NRHP-eligible
28 individual trail segments within the affected area.

29
30 The applicant highlights that impacts to individual Oregon Trail-related resources or segments
31 vary by individual site due to a number of variables including distance, intervening topography,
32 vegetation, overall condition of the site, atmospheric conditions, and the built environment. In
33 addition, in many instances, the physical setting and/or landscape surrounding the Oregon Trail
34 has been diminished through the introduction of roads, an interstate highway, pipeline rights-
35 of-way, electrical distribution and transmission lines, fencelines, and other forms of
36 development. As discussed further in Section IV.F.5., *Protected Areas*, of this order, the
37 applicant provided a visual impact analysis with photo simulations to illustrate the potential
38 visual impacts of the proposed facility. In many circumstances, existing energy infrastructure,

⁵²⁵ OAR 345-015-0190(9) states, "After a determination that an application is complete, the applicant shall submit additional information to the Department if the Department identifies a need for that information during its review of the application. Submission of such information does not constitute an amendment of the application."

⁵²⁶ B2HAPPDoc18 ASC ODOE RAIs_ Exhibit S_AA_U_W 2018-12-08 to 2019-04-06.

Oregon Energy Facility Siting Council

1 anthropogenic structures, and agricultural activities accompany the viewshed where the
2 proposed facility would be located.

3

4 To inform the Council and interested parties about the specific segments of the NHT and
5 Oregon Trail resources that were discovered in the applicant's analysis and to also to evaluate
6 any potential impacts and appropriate mitigation to the trail segments, the Council agrees with
7 the applicant's approach to provide a cumulative analysis as well as an analysis of each
8 segment for trail resources. In December 2018, the Department requested that the applicant
9 provide descriptions of the Oregon Trail segments evaluated and provided in the confidential
10 attachments in the ASC. ORS 192.345 exempts certain documents from public disclosure,
11 however, based on the Department's review of ORS 192.345(11), the Department requested
12 that the applicant provide descriptions of the trail segments for the public's review, and redact
13 location information as necessary.⁵²⁷ The applicant provided additional descriptions as Errata to
14 ASC Exhibit S.⁵²⁸

15

16 *Oregon Trail Resources: Impact Assessment*⁵²⁹

17

18 As presented below, the proposed facility would not result in direct physical disturbance to any
19 listed or likely NRHP-eligible Oregon Trail segments. The proposed facility would, however,
20 indirectly (crossing/visibility) impact some Oregon Trail segments. The Council developed Table
21 HCA-2: *Oregon Trail/NHT Inventory in Analysis Area with Avoided/No Impacts*, based on a
22 compilation of information from ASC Exhibit S Table S-2, SHPO comment letters, and the
23 updated ASC errata information. Table HCA-2 identifies 29 trail resources within the analysis
24 area (includes site boundary/direct and visual impact areas). Table HCA-2 specifies the trail
25 segment, general resource description, existing and proposed NRHP recommendations, and
26 descriptions of the closest proposed facility component that was evaluated for impacts.
27 Consistent with the discussion provided in the above section, *Aligning EFSC and Section 106*
28 *Review: ORS 469.370(13)*, in this section, some of the aboveground (trail) resources are treated
29 as unevaluated/likely eligible for the Council's review pending the outcome of the Section 106
30 determinations. In its comment letter on the ASC, SHPO states that "Regarding above ground
31 resources, after reviewing the Intensive Level Surveys (ILS) provided to our office we concur
32 with all determinations of eligibility for listing in the NRHP except the following."⁵³⁰ SHPO then
33 remarks in its letter that resources on federal lands that are recommended as not eligible by

⁵²⁷ (11) Information concerning the location of archaeological sites or objects as those terms are defined in ORS 358.905 (Definitions for ORS 358.905 to 358.961), except if the governing body of an Indian tribe requests the information and the need for the information is related to that Indian tribe's cultural or religious activities. This exemption does not include information relating to a site that is all or part of an existing, commonly known and publicized tourist facility or attraction."

⁵²⁸ B2HAPPDoc3-55 ASC Exhibit S_Errata Info_Redacted 2019-03-06 and B2HAPPDoc3-54 ASC Exhibit S_Att. S-9_HPMP Errata Info 2019-03-06.

⁵²⁹ An example of a direct impact is an impact to a resource by ground disturbing construction activities or permanent infrastructure placement. Examples of indirect impacts are visual impacts such as being able to see the transmission line, towers, or proposed access road from a resource or trail location.

⁵³⁰ B2HAPPDoc13-28 ASC Reviewing Agency Comment SHPO Case No. 08-2232_Pouley 2019-04-29.

Oregon Energy Facility Siting Council

1 the applicant, shall be treated as unevaluated/likely eligible and avoided or mitigated, pending
2 the determinations of the Section 106 review process. In a clarification letter to SHPO from the
3 applicant, the applicant represents that that resource B2H-MA-003 Meek Cutoff and resource
4 B2H-UN-005 (Whiskey Creek Segment) would remain unevaluated (likely eligible) for the NRHP
5 and avoided by facility activities until a federal agency makes a final determination of eligibility,
6 in concurrence with the SHPO during the Section 106 process.

7
8 This approach and determinations are reflected in the tables below. If the lead federal agency
9 determines that the resource is not eligible then the resource would not be protected under
10 the EFSC standard or mitigated in the Section 106 process for potential impacts. If the lead
11 federal agency determines that the resource is likely eligible or eligible, the resource would be
12 avoided or mitigated for any impacts as designated in the Historic Properties Management Plan
13 (HPMP), Attachment S-9 and addressed in Historic, Cultural, and Archaeological Resources
14 Condition 2 discussed below. The far right column in Table HCA-2 provides additional
15 descriptions and specifics about how the applicant would avoid direct and indirect impacts to
16 each segment. To read site descriptions for these segments, and their relation to the Oregon or
17 other trails, see the Redacted Exhibit S Errata. Resources identified in Table HCA-2 are assumed
18 to be likely eligible therefore are protected under the EFSC standard OAR 345-022-0090(1)(a)),
19 however impacts to these resources are not expected or are avoided entirely, consequently
20 there are not any impacts to protected resources for Council to evaluate for avoidance,
21 minimization or mitigation.

22
23 SHPO concurred with the applicant's NRHP-ineligibility recommendations for the Oregon
24 Historic Trail/NHT resources, as presented in Table HCA-2; therefore the Council reiterates that
25 the Oregon Historic Trail/NHT resources presented as not likely eligible for NRHP-listing are not
26 protected under OAR 345-022-0090(1)(a)), and do not need to be further evaluated. As
27 discussed below in Section, IV.K.4., *Mitigation for Historic, Cultural, and Archaeological*
28 *Resources: Historic Properties Management Plan (HPMP)*, the final resource eligibility
29 determinations and appropriate mitigation measures would be verified or established in the
30 Section 106 compliance review and this information will be provided in the final HPMP and
31 would be submitted to the Department for its review and approval, in consultation with SHPO,
32 per Historic, Cultural, and Archaeological Resources Condition 2 discussed below. In
33 Attachment S-9, which includes the HPMP Errata, the applicant also reiterates that its proposed
34 Scenic Resources Condition 1, recommended to Council, would require the applicant to
35 construct the proposed facility using dull-galvanized steel for lattice towers and non-specular
36 conductors to reduce the visual impacts of the transmission line and components.

37
38

Oregon Energy Facility Siting Council

Table HCA-2: Oregon Trail/NHT Inventory in Analysis Area with Avoided/No Impacts

Assigned Trinomial or Other ID	Pedestrian Survey or Visual Assessment Temporary Resource #	County	Resource Type and Generalized Resource Description	NRHP Recommendation	Project Route(s)	Project Component	Land Ownership	Avoided Impact	Attachment S-9 Avoidance Measure or/and Management Recommendations (HPMP)
35MW00224 (Well Spring, Oregon Trail Site)	N/A	Morrow	Archaeological Site - Homestead & Trail	Listed (Criterion A - Draft MPDF)	Approved Route, West of Bombing Range Road Alternative 1, West of Bombing Range Road Alternative 2	Visual Assessment analysis area	DOD	Yes	No further management
35MW00227	N/A	Morrow	Archaeological Site - Road	Unevaluated	Approved Route	Direct Analysis Area (Construction Footprint); Visual Assessment analysis area Approved Route: Structure work area; Pulling & tension site; Existing road needing 21-70% modification West of Bombing Range Road Alternatives 1 & 2: No impacts	DOD	Yes	Avoid. Subsurface probing needed. If the Section 106 determination is eligible, applicant will avoid Site # 35MW227 as follows: Approved Route: For the structure work area and pulling & tension site, applicant will relocate or reduce the size of those areas to avoid Site # 35MW227; for the existing road, all improvements will be made within the existing road prism thereby avoiding any new impacts; applicant will flag any portion of the boundary of Site # 35MW227 that occurs within 100 feet of construction activity. West of Bombing Range Road Alternatives 1 & 2: No avoidance measures are necessary as there are no direct impacts proposed for these alternatives.

Oregon Energy Facility Siting Council

Table HCA-2: Oregon Trail/NHT Inventory in Analysis Area with Avoided/No Impacts

Assigned Trinomial or Other ID	Pedestrian Survey or Visual Assessment Temporary Resource #	County	Resource Type and Generalized Resource Description	NRHP Recommendation	Project Route(s)	Project Component	Land Ownership	Avoided Impact	Attachment S-9 Avoidance Measure or/and Management Recommendations (HPMP)
35MW00230 (Emigrant Cemetery)	B2H-MO-004	Morrow	Archaeological Site - Cemetery	Listed (Criterion A - nomination and Draft MPDF)	Approved Route, West of Bombing Range Road Alternative 1, West of Bombing Range Road Alternative 2	Visual Assessment analysis area	DOD	Yes	No further management
Oregon Trail - Unnamed Segment (Lindsey Feedlot Lane)	B2H-MO-008	Morrow	Historic Site/ Aboveground - Trail	Not Eligible	Approved Route, West of Bombing Range Road Alternative 1, West of Bombing Range Road Alternative 2	Visual Assessment analysis area	PV	Yes	No further management
TBD	Segment 3B2H-SA-03	Morrow	Archaeological Site - Trail Segment	Eligible, Contributing (Criterion A); Unevaluated (Criterion D); Not Eligible (Criteria B and C)	Approved Route, West of Bombing Range Road Alternative 1, West of Bombing Range Road Alternative 2	Visual Assessment analysis area	PV	Yes	Avoid. Archival research and documentation; Testing needed.

Oregon Energy Facility Siting Council

Table HCA-2: Oregon Trail/NHT Inventory in Analysis Area with Avoided/No Impacts

Assigned Trinomial or Other ID	Pedestrian Survey or Visual Assessment Temporary Resource #	County	Resource Type and Generalized Resource Description	NRHP Recommendation	Project Route(s)	Project Component	Land Ownership	Avoided Impact	Attachment S-9 Avoidance Measure or/and Management Recommendations (HPMP)
TBD	Segment 3B2H-SA-04	Morrow	Archaeological Site - Trail Segment	Eligible, Contributing (Criterion A); Unevaluated (Criterion D); Not Eligible (Criteria B and C)	Approved Route, West of Bombing Range Road Alternative 1, West of Bombing Range Road Alternative 2	Visual Assessment analysis area	PV	Yes	Avoid. Archival research and documentation; Testing needed.
Oregon Trail - Unnamed Segment (Sand Hollow)	Segment 3B2H-SA-05	Morrow	Archaeological Site - Trail	Eligible (Criterion A)	Approved Route, West of Bombing Range Road Alternative 1, West of Bombing Range Road Alternative 2	Visual Assessment analysis area	PV	Yes	No further management
Oregon Trail - Well Spring Segment	B2H-MO-007 (4B2H-VIZ EK-01)	Morrow	Archaeological Site - Trail	Listed (Criterion A) (Boundary Increase - Draft MPDF)	Approved Route, West of Bombing Range Road Alternative 1, West of Bombing Range Road Alternative 2	Visual Assessment analysis area	DOD	Yes	No further management

Oregon Energy Facility Siting Council

Table HCA-2: Oregon Trail/NHT Inventory in Analysis Area with Avoided/No Impacts

Assigned Trinomial or Other ID	Pedestrian Survey or Visual Assessment Temporary Resource #	County	Resource Type and Generalized Resource Description	NRHP Recommendation	Project Route(s)	Project Component	Land Ownership	Avoided Impact	Attachment S-9 Avoidance Measure or/and Management Recommendations (HPMP)
Oregon Trail – Well Spring Segment	3B2H-CH-01	Morrow	Archaeological Site - Trail	Eligible, Contributing (Criterion A); Unevaluated (Criterion D); Not Eligible (Criteria B and C)	Approved Route, West of Bombing Range Road Alternative 1, West of Bombing Range Road Alternative 2	Visual Assessment analysis area	DOD	Yes	No further management
TBD	Segment 4B2H-EK-02	Morrow	Archaeological Site - Trail Segment	Eligible, Contributing (Criterion A); Unevaluated (Criterion D); Not Eligible (Criteria B and C)	Approved Route	Direct Analysis Area; Visual Assessment analysis area Approved Route: Within 250 feet of structure work area West of Bombing Range Road Alternatives 1 & 2: No impacts	DOD	Yes	Avoid. Archival research and documentation; Testing needed. IPC will avoid Site # 4B2H-EK-02 as follows: Approved Route: IPC will locate the structure work area to avoid Site # 4B2H-EK-02; IPC will flag any portion of the boundary of Site # 4B2H-EK-02 that occurs within 100 feet of construction activity. West of Bombing Range Road Alternatives 1 & 2: No avoidance measures are necessary as there are no direct impacts proposed for these alternatives
TBD	Segment 4B2H-EK-03	Morrow	Archaeological Site - Trail Segment	Eligible, Contributing (Criterion A); Unevaluated (Criterion D); Not Eligible (Criteria B and C)	Approved Route	Visual Assessment analysis area	PV	Yes	Avoid. Archival research and documentation; Testing needed.

Oregon Energy Facility Siting Council

Table HCA-2: Oregon Trail/NHT Inventory in Analysis Area with Avoided/No Impacts

Assigned Trinomial or Other ID	Pedestrian Survey or Visual Assessment Temporary Resource #	County	Resource Type and Generalized Resource Description	NRHP Recommendation	Project Route(s)	Project Component	Land Ownership	Avoided Impact	Attachment S-9 Avoidance Measure or/and Management Recommendations (HPMP)
TBD	Segment 5B2H-SA-01	Morrow	Archaeological Site - Trail Segment	Eligible, Contributing (Criterion A); Unevaluated (Criterion D); Not Eligible (Criteria B and C)	Approved Route	Direct Analysis Area; Visual Assessment analysis area Approved Route: Structure work area West of Bombing Range Road Alternatives 1 & 2: No impacts	DOD	Yes	Avoid. Archival research and documentation; Testing needed. IPC will avoid Site # 5B2H-SA-01 as follows: Approved Route: IPC will relocate or reduce the size of the structure work area to avoid Site # 5B2H-SA-01; IPC will flag any portion of the boundary of Site # 5B2H-SA-01 that occurs within 100 feet of construction activity. West of Bombing Range Road Alternatives 1 & 2: No avoidance measures are necessary as there are no direct impacts proposed for these alternatives
35UM00365 (Meacham Pioneer Memorial Cemetery Site)	N/A	Umatilla	Archaeological Site - Cemetery	Not Eligible	Approved Route	Visual Assessment analysis area	ODOT	Yes	No further management
35UM00472	N/A	Umatilla	Archaeological Site - Burial	Unevaluated	Approved Route	Visual Assessment analysis area	PV	Yes	No further management
35UN00435 (Oregon Trail/Ladd Canyon)	N/A	Union	Archaeological Site - Trail	Unevaluated	Approved Route	Visual Assessment analysis area	PV	Yes	No further management (not in viewshed)
35UN00517 (Oregon Trail)	N/A	Union	Archaeological Site - Trail	Eligible, Contributing	Approved Route	Visual Assessment analysis area	PV, USFS	Yes	No further management

Oregon Energy Facility Siting Council

Table HCA-2: Oregon Trail/NHT Inventory in Analysis Area with Avoided/No Impacts

Assigned Trinomial or Other ID	Pedestrian Survey or Visual Assessment Temporary Resource #	County	Resource Type and Generalized Resource Description	NRHP Recommendation	Project Route(s)	Project Component	Land Ownership	Avoided Impact	Attachment 5-9 Avoidance Measure or/and Management Recommendations (HPMP)
35UN0074	N/A	Union	Archaeological Site - Lithic Scatter, Homestead, Grave, Campground, & Trail	Not in accessible survey area. Previous recommendation: Eligible.	Approved Route, Morgan Lake Alternative	Direct Analysis Area (Construction Footprint); Visual Assessment analysis area Multi Use Area UN- 02 Existing road needing 21-70% modification	PV, ODOT	Yes	Avoid. Survey location when access granted. IPC will either: Relocate MUA UN-02 out of Site # 35UN74 entirely; Or Survey the relevant portions of Site # 35UN74 to verify the boundaries of the trail, campground, lithic scatter, homestead, and grave features; relocate or reduce the size of MUA UN-02 to avoid the verified boundaries of those features; and, if avoidance is not possible, provide compensatory mitigation as described in the HPMP; graves will be treated as specified in the HPMP; IPC will flag any portion of the boundary of Site # 35UN74 that occurs within 100 feet of construction activity.
Oregon Trail - Whiskey Creek Segment (O-BK-UN-1)	B2H-UN-005	Union	Archaeological Site - Trail	Eligible	Approved Route, Morgan Lake Alternative	Direct Analysis Area (Construction Footprint); Visual Assessment analysis area Approved Route: Existing road needing 21-70% modification; New road, bladed Morgan Lake Alternative: No impact	BLM, PV	Yes	No further management. If the Section 106 determination is eligible, applicant will avoid Site # B2H-UN-005 as follows: Approved Route: For the new road, applicant will relocate or reduce the size of the new road to avoid Site # B2HUN-005; for the existing road, all improvements will be made within the existing road prism thereby avoiding any new impacts; applicant will flag any portion of the boundary of Site # B2H-UN-005 that occurs within 100 feet of construction activity. Morgan Lake Alternative: No avoidance measures are necessary as there are no direct impacts proposed for this alternative.

Oregon Energy Facility Siting Council

Table HCA-2: Oregon Trail/NHT Inventory in Analysis Area with Avoided/No Impacts

Assigned Trinomial or Other ID	Pedestrian Survey or Visual Assessment Temporary Resource #	County	Resource Type and Generalized Resource Description	NRHP Recommendation	Project Route(s)	Project Component	Land Ownership	Avoided Impact	Attachment S-9 Avoidance Measure or/and Management Recommendations (HPMP)
TBD (Oregon Trail, California Gulch/Blue Mountain Segment)	B2H-UN-001	Union	Archaeological Site - Trail	Eligible (Criterion A)	Approved Route	Visual Assessment analysis area	BLM, PV, USFS	Yes	No further management
35BA01366 (Oregon Trail)	Segment 3B2H-CH-06	Baker	Archaeological Site - Trail	Eligible (Criterion A)	Approved Route	Visual Assessment analysis area	PV	Yes	No further management
Oregon Trail ACEC - Swayze Creek Segment	B2H-BA-291	Baker	Archaeological Site - Trail	Eligible (Criterion A)	Approved Route	Visual Assessment analysis area	BLM, PV	Yes	No further management
Signature Rock	B2H-BA-286	Baker	Historic Site/ Aboveground - Historic Rock Markings	Unevaluated	Approved Route	Visual Assessment analysis area	BLM	Yes	No further management.
TBD (Oregon Trail, Powell Creek Segment)	B2H-BA-337	Baker	Archaeological Site - Trail	Eligible (Criterion A)	Approved Route	Visual Assessment analysis area	BLM, PV	Yes	No further management
TBD (Oregon Trail, White Swan)	B2H-BA-281	Baker	Archaeological Site - Trail	Eligible (Criterion A)	Approved Route	Visual Assessment analysis area	BLM, PV	Yes	No further management (not in viewshed)
35ML00747 (Oregon Trail, Tub Mountain Segment)	B2H-MA-010	Malheur	Archaeological Site - Trail	Eligible (Criterion A)	Approved Route	Visual Assessment analysis area	BLM, PV, STL	Yes	No further management (not in viewshed)

Oregon Energy Facility Siting Council

Table HCA-2: Oregon Trail/NHT Inventory in Analysis Area with Avoided/No Impacts

Assigned Trinomial or Other ID	Pedestrian Survey or Visual Assessment Temporary Resource #	County	Resource Type and Generalized Resource Description	NRHP Recommendation	Project Route(s)	Project Component	Land Ownership	Avoided Impact	Attachment S-9 Avoidance Measure or/and Management Recommendations (HPMP)
0503040048SI	Segment 0503040048SI	Malheur	Archaeological Site - Trail Segment	Not Eligible / Not contributing	Approved Route	Visual Assessment analysis area	BLM	Yes	No further management
Meek Cutoff / Meek Study Route Hambleton Line	B2H-MA-003	Malheur	Archaeological Site - Trail	Likely Eligible/ Unevaluated (segment)	Pro Approved posed Route	Direct Analysis Area; Visual Assessment analysis area	BLM, BR, FWS, PV, STL, STL, STP, USDA, USFS	Yes	No further management
The Dalles Military Road	B2H-MA-007	Malheur	Archaeological Site - Road	Unevaluated No historic or archaeological evidence identified during survey. Identified through historic map review.	Approved Route	Direct Analysis Area (Construction Footprint); Visual Assessment analysis area	PV	Yes	No further management
The Dalles Military Road	B2H-MA-007	Malheur	Archaeological Site - Road	Unevaluated No historic or archaeological evidence identified during survey. Identified through historic map review.	Approved Route	Direct Analysis Area (Construction Footprint); Visual Assessment analysis area	PV	Yes	No further management

1

Oregon Energy Facility Siting Council

1 *Oregon Trail Resources: Potential Indirect Impacts*

2
3 As discussed in the above section, *Oregon Trail Resources: Impact Assessment*, the applicant
4 conducted an inventory of all NHT, Oregon Trail, and linear resources within the site
5 boundary/direct analysis area and evaluated potential visual impacts of the proposed facility
6 from any crossing locations and to the resource from facility visibility within a 5-mile visual
7 impact assessment area.⁵³¹ Visual impacts were evaluated through a Visual Assessment of
8 Historic Properties Intensive Level Survey (VAHP ILS) as provided in ASC Exhibit S Attachment S-
9 10 Appendix D, and included reconnaissance level surveys, a viewshed analysis and line of site
10 evaluation for each resource. Table HCA-2 above lists the inventoried trail resources within the
11 analysis area that are either not likely eligible for NRHP-listing; or, would not experience
12 indirect (visual) or direct (permanent/ground disturbing) impacts. Table HCA-3 below lists the
13 inventoried NRHP or likely-NRHP eligible Oregon Trail/NHT trail resources that, based on the
14 applicants' VAHP ILS, could experience adverse indirect impacts from proposed facility visibility.

15
16 Table HCA-3 includes resource identification numbers, general resource description, facility
17 location and components associated with the impact, and the expected visual impact from the
18 proposed facility. Based on review of the VAHP ILS in ASC Exhibit S Attachment S-10 Appendix
19 D, the Council agrees with the applicant's visual impact assessment, including visual impacts
20 directly above the resource (crossing) and within a 5-mile viewshed, and concludes that,
21 without mitigation, the proposed facility would result in adverse indirect impacts to the 9
22 NRHP-listed or eligible Oregon Trail/NHT trail segments identified in Table HCA-3.⁵³² The far
23 right column includes a compilation of mitigation information from the HPMP, provided as
24 Attachment S-9 to this order and the ASC, which incorporates information from Exhibit S and
25 the HPMP Errata. The mitigation proposals are discussed further in the below section detailing
26 the recommended site certificate condition for the submission, review and approval of the final
27 HPMP. In addition, Table HCA-3: *NRHP Eligible Oregon Trail/NHT Inventory in Analysis Area with*
28 *Potential Indirect Impacts*, below reflects applicant representations to avoid direct impacts to
29 Oregon Trail resources. Therefore, and compared to the information presented in ASC Exhibit S,
30 Table HCA-2 and Table HCA-3 represent updated applicant representations about avoidance
31 measures for impacts to Oregon Trail resources. These tables are included in the draft HPMP
32 (Attachment S-9 of this order).

33
34

⁵³¹ An example of a direct impact is an impact to a resource by ground disturbing construction activities or permanent infrastructure placement. Examples of indirect impacts are visual impacts such as being able to see the transmission line, towers, or proposed access road from a resource or trail location.

⁵³² Commenters expressed concerns about potential direct and indirect impacts to NHT/Oregon Trail segments. OAR 345-022-0090 provides that "...the Council must find that the construction and operation of the facility, taking into account mitigation, are not likely to result in significant adverse impacts..." Applicant represents avoidance of direct impacts to Oregon Trail features. Applicant-proposed design modification mitigation measures are discussed throughout this order and additional mitigation measures for visual impacts at NHT/Oregon Trail segments is addressed below. B2HAPPDoc8-1 All DPO Comments Combined-Rec'd 2019-05-22 to 08-22; B2HAPPDoc8-066 DPO Public Comment_Carbiener 2019-05-22 to 08-19, Jackson, P., Marlette, J., et al.

Oregon Energy Facility Siting Council

Table HCA-3: NRHP-Eligible Oregon Trail/NHT Inventory in Analysis Area with Potential Indirect Impacts

Assigned Trinomial or Other ID	Pedestrian Survey or Visual Assessment Temporary Resource #	County	Resource Type and Generalized Resource Description	NRHP Recommendation	Project Route(s)	Project Component	Land Ownership	Avoided Impact	Attachment S-9 Avoidance Measure or/and Management Recommendations (HPMP)
<i>Linear Resource</i>									
Oregon Trail/ Oregon NHT	N/A	Morrow, Umatilla, Union, Baker, Malheur	Archaeological Site - Trail	Listed (Criterion A)	Approved Route, Morgan Lake Alternative, West of Bombing Range Road Alternative 1, West of Bombing Range Road Alternative 2	Avoidance measures for Direct Analysis Area (Construction Footprint); Visual Assessment analysis area	BLM, BOR, DOD, FWS, ODOT, PV, STL, STL, STP, USDA, USFS	No - Potential visual impact. Avoidance measures to prevent direct impacts.	Note - Oregon Trail presented in this row as one linear resource, see other rows in table for evaluation of individual segments. Avoid Direct Impacts. Archival research and documentation; Testing needed.-Update recordation (if necessary). Off-Site: publish research focus article or professional society presentation, or public education and outreach (e.g., website, kiosk, etc.), rehabilitation of off-site trail segment-- <ul style="list-style-type: none"> • Recording—including HABS/HAER/HALS • Additional literature or archival review (e.g. historic maps, local papers) • Remote sensing • Purchase of conservation easement or other land protection where trail traces exist • Historic trails restoration within and outside Project area • Public signage, publication/print/media, and/or interpretive plans • Design Modification
<i>By Segment</i>									
Sand Hollow Battleground	SL-MO-001, SL-MO-005	Morrow	HPRCSIT/TCP/Trail	Eligible (Criteria A and B)	Approved Route, West of Bombing Range Road Alternative 1, West of Bombing Range Road Alternative 2,	Avoidance measures for Direct Analysis Area (Construction Footprint); Visual	BLM, DOD, PV	No - Potential visual impact	Note-Sand Hollow Battleground is considered both a TCP/HPRCSIT and an Oregon Trail-related resource. See also discussion in Tribal Resources Section. Public Archaeology Funding, Public Interpretation Funding, Consultation.-- Update recordation (if necessary). Off-Site: publish research focus article or

Oregon Energy Facility Siting Council

Table HCA-3: NRHP-Eligible Oregon Trail/NHT Inventory in Analysis Area with Potential Indirect Impacts

Assigned Trinomial or Other ID	Pedestrian Survey or Visual Assessment Temporary Resource #	County	Resource Type and Generalized Resource Description	NRHP Recommendation	Project Route(s)	Project Component	Land Ownership	Avoided Impact	Attachment S-9 Avoidance Measure or/and Management Recommendations (HPMP)
					Approved Route	Assessment analysis area			professional society presentation, or public education and outreach (e.g., website, kiosk, etc.), rehabilitation of off-site trail segment---• Recording—including HABS/HAER/HALS • Additional literature or archival review (e.g. historic maps, local papers) • Remote sensing • Purchase of conservation easement or other land protection where trail traces exist • Historic trails restoration within and outside Project area • Public signage, publication/print/media, and/or interpretive plans • Design Modification
TBD	Segment 6B2H-RP-09	Union	Archaeological Site - Cairn(s) & Trail Segment	Eligible, Contributing (Criterion A); Unevaluated (Criterion D); Not Eligible (Criteria B and C)	Approved Route	Avoidance measures for Direct Analysis Area (Construction Footprint); Visual Assessment analysis area Approved Route: Structure work area; Within 250 feet of existing road	PV	No - Potential visual impact	Avoid Direct Impacts. Approved Route: For the structure work area and pulling & tension site, IPC will relocate or reduce the size of those areas to avoid Site # 6B2H-RP-09; for the existing road, IPC will flag any portion of the boundary of Site # 6B2H-RP-09 that occurs within 100 feet of construction activity. Morgan Lake Alternative: No avoidance measures are necessary as there are no direct impacts proposed for this alternative. Archival research and documentation; Testing needed.---Update recordation (if necessary. Off-Site: publish research focus article or professional society presentation, or public education and outreach (e.g.,

Oregon Energy Facility Siting Council

Table HCA-3: NRHP-Eligible Oregon Trail/NHT Inventory in Analysis Area with Potential Indirect Impacts

Assigned Trinomial or Other ID	Pedestrian Survey or Visual Assessment Temporary Resource #	County	Resource Type and Generalized Resource Description	NRHP Recommendation	Project Route(s)	Project Component	Land Ownership	Avoided Impact	Attachment S-9 Avoidance Measure or/and Management Recommendations (HPMP)
						needing 21-70% improvement Morgan Lake Alternative: No impact			website, kiosk, etc.), rehabilitation of off-site trail segment---• Recording—including HABS/HAER/HALS • Additional literature or archival review (e.g. historic maps, local papers) • Remote sensing • Purchase of conservation easement or other land protection where trail traces exist • Historic trails restoration within and outside Project area • Public signage, publication/print/media, and/or interpretive plans • Design Modification

Oregon Energy Facility Siting Council

Table HCA-3: NRHP-Eligible Oregon Trail/NHT Inventory in Analysis Area with Potential Indirect Impacts

Assigned Trinomial or Other ID	Pedestrian Survey or Visual Assessment Temporary Resource #	County	Resource Type and Generalized Resource Description	NRHP Recommendation	Project Route(s)	Project Component	Land Ownership	Avoided Impact	Attachment S-9 Avoidance Measure or/and Management Recommendations (HPMP)
Goodale's/ Sparta Trail	B2H-BA-327	Baker	Archaeological Site – Trail	Eligible (Criterion A)	Approved Route	Visual Assessment analysis area	BLM, PV	No – Potential visual impact	Design Modification, Public Interpretation Funding, and/or Print/Media Publication--- Update recordation (if necessary. Off-Site: publish research focus article or professional society presentation, or public education and outreach (e.g., website, kiosk, etc.), rehabilitation of off-site trail segment--- <ul style="list-style-type: none"> • Recording—including HABS/HAER/HALS • Additional literature or archival review (e.g. historic maps, local papers) • Remote sensing • Purchase of conservation easement or other land protection where trail traces exist • Historic trails restoration within and outside Project area • Public signage, publication/print/media, and/or interpretive plans • Design Modification
TBD	3B2H-CH-05	Baker	Archaeological Site – Trail Segment & Utility Line	Trail Segment: Eligible, Contributing (Criterion A); Unevaluated (Criterion D); Not Eligible (Criteria B and C); Utility Line: Not Eligible	Approved Route	Avoidance measures for Direct Analysis Area (Construction Footprint); Visual Assessment analysis area	PV	No- Potential visual impact	S-6: Trail Segment: Avoid Direct Impacts. IPC will either: Relocate the road out of Site # 3B2H-CH-05 entirely; Or, Relocate the new road to avoid Site # 3B2H-CH-05 where possible; and, if avoidance is not possible, provide compensatory mitigation as described in the HPMP; IPC will flag any portion of the boundary of Site # 3B2H-CH-05 that occurs within 100 feet of construction activity. Archival research, documentation, and testing needed; Utility Poles: No Further

Oregon Energy Facility Siting Council

Table HCA-3: NRHP-Eligible Oregon Trail/NHT Inventory in Analysis Area with Potential Indirect Impacts

Assigned Trinomial or Other ID	Pedestrian Survey or Visual Assessment Temporary Resource #	County	Resource Type and Generalized Resource Description	NRHP Recommendation	Project Route(s)	Project Component	Land Ownership	Avoided Impact	Attachment S-9 Avoidance Measure or/and Management Recommendations (HPMP)
									Management; S- 10: Design Modification, Public Interpretation Funding, and/or Print/Media Publication---Update recordation (if necessary. Off-Site: publish research focus article or professional society presentation, or public education and outreach (e.g., website, kiosk, etc.), rehabilitation of off-site trail segment--- <ul style="list-style-type: none"> • Recording—including HABS/HAER/HALS • Additional literature or archival review (e.g. historic maps, local papers) • Remote sensing • Purchase of conservation easement or other land protection where trail traces exist • Historic trails restoration within and outside Project area • Public signage, publication/print/media, and/or interpretive plans • Design Modification

Oregon Energy Facility Siting Council

Table HCA-3: NRHP-Eligible Oregon Trail/NHT Inventory in Analysis Area with Potential Indirect Impacts

Assigned Trinomial or Other ID	Pedestrian Survey or Visual Assessment Temporary Resource #	County	Resource Type and Generalized Resource Description	NRHP Recommendation	Project Route(s)	Project Component	Land Ownership	Avoided Impact	Attachment S-9 Avoidance Measure or/and Management Recommendations (HPMP)
TBD (Oregon Trail, Straw Ranch 1 & 2 Segments)	B2H-BA-285	Baker	Archaeological Site - Trail	Eligible (Criterion A)	Approved Route	Visual Assessment analysis area BLM Straw Ranch ACEC within 125 feet of New Road, Primitive	BLM, PV	No - Potential visual impact	Design Modification, Public Interpretation Funding, and/or Print/Media Publication. IPC will locate the new road to avoid the ACEC boundaries; IPC will flag any portion of the boundary of Site # B2H-BA-285 that occurs within 100 feet of construction activity.--- <ul style="list-style-type: none"> • Recording—including HABS/HAER/HALS • Additional literature or archival review (e.g. historic maps, local papers) • Remote sensing • Purchase of conservation easement or other land protection where trail traces exist • Historic trails restoration within and outside Project area • Public signage, publication/print/media, and/or interpretive plans • Design Modification

Oregon Energy Facility Siting Council

Table HCA-3: NRHP-Eligible Oregon Trail/NHT Inventory in Analysis Area with Potential Indirect Impacts

Assigned Trinomial or Other ID	Pedestrian Survey or Visual Assessment Temporary Resource #	County	Resource Type and Generalized Resource Description	NRHP Recommendation	Project Route(s)	Project Component	Land Ownership	Avoided Impact	Attachment S-9 Avoidance Measure or/and Management Recommendations (HPMP)
TBD (Oregon Trail, Virtue Flat, Flat Segment and Flagstaff Hill)	B2H-BA-282	Baker	Archaeological Site - Trail	Eligible (Criterion A)	Approved Route	Avoidance measures for Direct Analysis Area (Construction Footprint); Visual Assessment analysis area Structure work area; Existing road needing 71-100% modification	BLM, PV	No - Potential visual impact	Design Modification, Public Interpretation Funding, and/or Print/Media Publication. For the structure work area and pulling & tension site, IPC will relocate or reduce the size of those areas to avoid Site # B2H-BA-282; for the existing road, all improvements will be made within the existing road prism thereby avoiding any new impacts; IPC will flag any portion of the boundary of Site # B2H-BA-282 that occurs within 100 feet of construction activity---Update recordation (if necessary. Off-Site: publish research focus article or professional society presentation, or public education and outreach (e.g., website, kiosk, etc.), rehabilitation of off-site trail segment---• Recording—including HABS/HAER/HALS <ul style="list-style-type: none"> • Additional literature or archival review (e.g. historic maps, local papers) • Remote sensing • Purchase of conservation easement or other land protection where trail traces exist • Historic trails restoration within and outside Project area • Public signage, publication/print/media, and/or interpretive plans • Design Modification
Oregon Trail ACEC - Alkali Springs Segment	B2H-MA-041	Malheur	Historic Site/ Aboveground - Trail	Eligible (Criterion A)	Approved Route	Visual Assessment analysis area	BLM	No - Potential visual impact	Design Modification, Public Interpretation Funding, and/or Print/Media Publication The commemorative sign at the site has

Oregon Energy Facility Siting Council

Table HCA-3: NRHP-Eligible Oregon Trail/NHT Inventory in Analysis Area with Potential Indirect Impacts

Assigned Trinomial or Other ID	Pedestrian Survey or Visual Assessment Temporary Resource #	County	Resource Type and Generalized Resource Description	NRHP Recommendation	Project Route(s)	Project Component	Land Ownership	Avoided Impact	Attachment S-9 Avoidance Measure or/and Management Recommendations (HPMP)
									provided sufficient interpretation of the area and the trail within it. Therefore, the recorded segment is recommended as a non-contributing element of the Oregon NHT and is not eligible under NRHP Criteria A, B, C, or D, and no further management consideration of the resource is recommended.
TBD	Segment 4B2H-EK-41	Malheur	Archaeological Site - Trail Segment	Eligible, Contributing (Criterion A); Unevaluated (Criterion D); Not Eligible (Criteria B and C)	Approved Route	Avoidance measures for Direct Analysis Area; Visual Assessment analysis area BLM Within 125 feet of New Road, Primitive and structure work area	PV	No - Potential visual impact	Avoid Direct Impacts. IPC will locate the new road and structure work area to avoid Site # 4B2H-EK-41; IPC will flag any portion of the boundary of Site # 4B2H-EK-41 that occurs within 100 feet of construction activity. Archival research and documentation; Testing needed.---Update recordation (if necessary. Off-Site: publish research focus article or professional society presentation, or public education and outreach (e.g., website, kiosk, etc.), rehabilitation of off-site trail segment--- <ul style="list-style-type: none"> • Recording—including HABS/HAER/HALS • Additional literature or archival review (e.g. historic maps, local papers) • Remote sensing • Purchase of conservation easement or other land protection where trail traces exist • Historic trails restoration within and outside Project area • Public signage, publication/print/media, and/or interpretive plans • Design Modification

Oregon Energy Facility Siting Council

Table HCA-3: NRHP-Eligible Oregon Trail/NHT Inventory in Analysis Area with Potential Indirect Impacts

Assigned Trinomial or Other ID	Pedestrian Survey or Visual Assessment Temporary Resource #	County	Resource Type and Generalized Resource Description	NRHP Recommendation	Project Route(s)	Project Component	Land Ownership	Avoided Impact	Attachment S-9 Avoidance Measure or/and Management Recommendations (HPMP)
TBD (Oregon Trail, Birch Creek Segment)	B2H-MA-042	Malheur	Archaeological Site - Trail	Eligible (Criterion A)	Approved Route	Visual Assessment analysis area	BLM, PV	No - Potential visual impact	Design Modification, Public Interpretation Funding, and/or Print/Media Publication--- Update recordation (if necessary. Off-Site: publish research focus article or professional society presentation, or public education and outreach (e.g., website, kiosk, etc.), rehabilitation of off-site trail segment--- • Recording—including HABS/HAER/HALS • Additional literature or archival review (e.g. historic maps, local papers) • Remote sensing • Purchase of conservation easement or other land protection where trail traces exist • Historic trails restoration within and outside Project area • Public signage, publication/print/media, and/or interpretive plans • Design Modification

1

Oregon Energy Facility Siting Council

1 *Evaluation of Mitigation for Indirect Impacts per NRHP-Eligible Oregon Trail/NHT*
 2 *Segment*

3 As presented in Table HCA-3: *NRHP Eligible Oregon Trail/NHT Inventory in Analysis Area with*
 4 *Potential Indirect Impacts*, the applicant represents that Oregon Trail/NHT segment locations
 5 where the proposed facility would cross, or be substantially visible from, would result in
 6 adverse visual impacts to the resource. To support review of the applicant’s proposed visual
 7 impact mitigation, the Council relies on its definition of mitigation. As presented in Table HCA-
 8 *4a: Evaluation of Applicant’s Visual Impact Mitigation for NRHP-Eligible Oregon Trail/NHT*
 9 *Segments*, consistent with OAR 345-001-0010(33), the applicant’s proposed mitigation includes
 10 minimization measures; restoration measures; preservation and maintenance measures; and,
 11 compensation.

**Table HCA-4a: Evaluation of Applicant’s Visual Impact Mitigation
 for NRHP-Eligible Oregon Trail/NHT Segments**

Applicant Proposed Mitigation	Consistency with OAR 345-001-0010(33)
Design modifications	(b)
Purchase of conservation easement or other land protection where trail traces exist	(c)
Historic trails restoration within and outside the facility area	(c)
Land acquisition	(d)
Public signage, publication/print/media, and/or interpretive plans	(c)
Trail segment management plans	(d)
Additional literature or archival review (e.g. historic maps, local papers);	(d)
Remote sensing	(d)
National Register nomination	(d)
Recording—including HABS/HAER/HALS	(d)
Funding for public interpretation, archeological resource, or other program benefiting Oregon Trail resources	(e)
Acronyms: HABS – Historic American Building Survey; HAER – Historic American Engineering Record; HALS –Historic American Landscape Survey Notes: 1. OAR 345-001-0010(33) defines “mitigation” as taking one or more of the following actions listed in order of priority: (a) Avoiding the impact altogether by not taking a certain action or parts of an action; (b) Minimizing impacts by limiting the degree or magnitude of the action and its implementation; (c) Partially or completely rectifying the impact by repairing, rehabilitating or restoring the affected environment; (d) Reducing or eliminating the impact over time by preservation and maintenance operations during the life of the action by monitoring and taking appropriate corrective measures; (e) Partially or completely compensating for the impact by replacing or providing comparable substitute resources or environments; or (f) Implementing other measures approved by the Council.	

Oregon Energy Facility Siting Council

1 Based on the extent of potential adverse visual impacts to the NRHP-eligible Oregon Trail/NHT
 2 resources and within the 5-mile viewshed of the resource identified in Table HCA-3, as
 3 presented in ASC Exhibit S Attachment S-10, the Council requires that mitigation include at least
 4 one minimization measure (design modification) and one measure resulting in restoration;
 5 preservation and maintenance; or compensation (OAR 345-001-0010(33)(b) and; (c), (d) or (e))
 6 directly benefiting the affected area – which the Council defines as the county within which the
 7 impacted resource is located. Mitigation established through the federal Section 106
 8 compliance review may be used to satisfy the EFSC mitigation requirement for listed or likely
 9 NRHP-eligible Oregon Trail/NHT trail segments if applicant can demonstrate that it addresses
 10 both the design modifications and the restoration; preservation and maintenance; or
 11 compensation mitigation within affected area (county), as included in the below Table HCA-4b
 12 (included in the HPMP). If not duplicated through the federal Section 106 process, the applicant
 13 shall establish the scope and scale of Table HCA-4b mitigation, prior to construction, subject to
 14 Department review and approval, in consultation with SHPO, its consultants, or other entities
 15 with expertise with historic trails. To impose this requirement, the Council requires that the
 16 HPMP (Attachment S-9 of this order) include Table HCA-4b as presented below.
 17

Table HCA-4b: Mitigation for NRHP-Eligible Oregon Trail/NHT Segments

Mitigation
The HPMP shall establish the following mitigation for each impacted NRHP-Eligible Oregon Trail/NHT Segment: ¹
At least one of the following (OAR 345-001-0010(33)(b)):²
Design modification
And, at least one of the following (OAR 345-001-0010(33)(c)-(e)), with a demonstrated direct benefit to affected area (county of resource site), in order of priority:
Purchase of conservation easement or other land protection where trail traces exist
Historic trails restoration within and outside the facility area
Land acquisition
Public signage, publication/print/media, and/or interpretive plans
Trail segment management plans
Additional literature or archival review (e.g. historic maps, local papers);
Remote sensing
National Register nomination
Recording—including HABS/HAER/HALS
Funding for public interpretation, archeological resource, or other program benefiting Oregon Trail resources

Table HCA-4b: Mitigation for NRHP-Eligible Oregon Trail/NHT Segments

Mitigation
<p>Acronyms: HABS – Historic American Building Survey; HAER – Historic American Engineering Record; HALS –Historic American Landscape Survey</p> <p>Notes:</p> <ol style="list-style-type: none"> 1. Required mitigation established through the federal Section 106 compliance review may be used to satisfy the EFSC mitigation requirement for listed or likely NRHP-eligible Oregon Trail/NHT trail segments if applicant can demonstrate that it addresses both the design modifications and the restoration; preservation and maintenance; or compensation mitigation within affected area (county), as included in this table [Table HCA-4b of the HPMP]. If not duplicated through the federal Section 106 process, the applicant shall establish the scope and scale of Table HCA-4b mitigation, prior to construction, subject to Department review and approval, as part of the EFSC-specific HPMP, as outlined in Historic, Cultural and Archeological Resources Condition 2. 2. OAR 345-001-0010(33) defines “mitigation” as taking one or more of the following actions listed in order of priority: <ol style="list-style-type: none"> (a) Avoiding the impact altogether by not taking a certain action or parts of an action; (b) Minimizing impacts by limiting the degree or magnitude of the action and its implementation; (c) Partially or completely rectifying the impact by repairing, rehabilitating or restoring the affected environment; (d) Reducing or eliminating the impact over time by preservation and maintenance operations during the life of the action by monitoring and taking appropriate corrective measures; (e) Partially or completely compensating for the impact by replacing or providing comparable substitute resources or environments; or (f) Implementing other measures approved by the Council.

1
2
3
4
5
6
7
8
9
10
11
12
13
14
15
16
17
18
19
20
21
22

Applicability of Visual Impact Mitigation for Protected Resources with Shared Viewsheds

As described throughout this order, many NRHP-eligible Oregon Trail/NHT segments identified in Table HCA-3 are also protected under, or located within resources protected under, the Council’s Protected Areas, Recreation, Scenic and Land Use standards. Based on the applicant’s visual impact assessment and proposed mitigation, mitigation measures are intended to reduce impacts to the resource and within the 5-mile viewshed of the resource. The Council finds that, to minimize unnecessary duplication in mitigation and appropriately apply mitigation for the same or similar visual impact, that mitigation proposed by the applicant and further broadened by Council for visual impacts to NRHP-eligible Oregon Trail/NHT segments listed in Table HCA-3 would also reduce proposed facility visual impacts to protected resources for which the trail resource is within, parallel to, or where the resources share the same 5-mile viewshed.

For example, the proposed facility would result in potential adverse visual impacts to the NRHP-eligible Oregon Trail/NHT resource B2H-BA-282 (Oregon Trail, Virtue Flat, Flat Segment and Flagstaff Hill) at the point of crossing and within the existing 5-mile viewshed of the resource. This resource is within the parcel boundary of NHOTIC, parallels OR 86 and Hells Canyon Scenic Byway (OR 86 and Hells Canyon Scenic Byway overlap for the route segment within the analysis area). These resources are protected under the Council’s Protected Areas, Recreation, Scenic Resources or Land Use standards, which also, in some instances, require a visual impact assessment. Design modifications are already proposed as site certificate conditions to reduce

Oregon Energy Facility Siting Council

1 visual impacts in the viewshed of NHOTIC. In Section IV.J., *Scenic Resources*, Scenic Resources
2 Condition 4 mirrors applicant-represented mitigation measures to minimize visual impacts with
3 design modifications including site-specific transmission tower heights, frame types, and
4 materials that would collectively reduce the visual intrusions at NHOTIC and the Birch Creek
5 Area of Critical Environmental Concern (ACEC). Based on this analysis and reasoning, because
6 B2H-BA-282 is within the NHOTIC parcel boundary, where resources have the same or similar
7 viewshed, to minimize unnecessary duplication in the applicant's mitigation obligation for the
8 same visual impact, the Council finds that compliance with Scenic Resources Condition 4 would
9 satisfy the design modification mitigation requirement established in Table HCA-4b for B2H-BA-
10 282. Similarly, the Council finds that the additional mitigation outlined in Table HCA-4b above,
11 which would require the applicant to restore or rehabilitate; preserve or maintain; or
12 compensate for the visual impact using an entity or project that would directly benefit the
13 county for which the resource is located, would also further mitigate visual impacts to NHOTIC,
14 OR 86 and Hells Canyon Scenic Byway.

15
16 In summary, due to the commonalities in visual impact within the same/overlapping viewshed
17 area, and the mitigation – which would both minimize visual impacts through design
18 modification within a 5-mile viewshed area of the identified resource – and, within the same
19 affected area, restore; preserve or maintain; or compensate for the visual impact using an
20 entity or project that would directly benefit the same county, the Council evaluates potential
21 visual impacts to resources with shared viewsheds, but protected under other Council
22 standards, based on a reduced impact from the mitigation presented in Table HCA-4b above.⁵³³

23
24 *Evaluation of Mitigation for Indirect Impacts per NRHP-Eligible Oregon Trail/NHT as a*
25 *Linear Resource*

26
27 As discussed in the below Section IV.K.4., *Mitigation for Historic, Cultural, and Archaeological*
28 *Resources: Historic Properties Management Plan (HPMP)*, the final resource eligibility
29 determinations would be verified or established in the Section 106 compliance review and this
30 information would be provided in the final HPMP, submitted to the Department for its review
31 and approval, in consultation with SHPO, per Historic, Cultural, and Archaeological Resources
32 Condition 2 discussed below. The Department's review and approval would include: resources
33 evaluated under OAR 345-022-0090(1)(a) and (b), discussed later in this section; appropriate
34 mitigation measures for those resources. The information contained in Table HCA-3, includes

⁵³³ Commenters express concerns about visual impacts from the facility at NHT/Oregon Trail segments and at EFSC: Protected Areas, Scenic Resources, and Recreational opportunities, such as The National Historic Oregon Trail Interpretive Center (NHOTIC), Birch Creek ACEC, etc., and other eligible Oregon Trail segments. OAR 345-022-0090 specifies that mitigation may be considered to reduce potential adverse impacts to less than significant. As explained in this section, the applicant-proposed design modification mitigation measures and other mitigation measures designated in the HPMP apply to the EFSC definition of mitigation. B2HAPPDoc8-1 All DPO Comments Combined-Rec'd 2019-05-22 to 08-22; B2HAPPDoc8-066 DPO Public Comment_Carbiener 2019-05-22 to 08-19, B2HAPPDoc8-003 DPO Special Advisory Group Comment_Baker County Kerns 2019-08-22, Kreider, F., Miller, M., Deschner, W., et al.

Oregon Energy Facility Siting Council

1 how the sensitive Oregon Trail resources would be avoided, reduced, and/or mitigated
2 consistent with the requirements of Section 6.2.2 of the HPMP and includes the site-specific
3 measures contained in Table 6-3 from the HPMP and the framework outlined in Table 6-4 of the
4 HPMP. This compiled information has been included in the HPMP.

5
6 As noted in the beginning of this section, Table HCA-3 reflects information from ASC Exhibit S,
7 HPMP Attachment S-9 which includes the errata for the HPMP Attachment S-9. This
8 information includes applicant proposed avoidance measures that would avoid direct impacts
9 to Oregon Trail/NHT resources. To verify that these direct impact avoidance measures are
10 observed by the applicant, the Council adopts the following site certificate condition:

11
12 **Historic, Cultural, and Archaeological Resources Condition 1:** During final design and
13 construction of the facility, the certificate holder shall design and locate facility
14 components to avoid direct impacts to Oregon Trail/National Historic Trail resources
15 consistent with Attachment S-9 Historic Properties Management Plan (HPMP) of the Final
16 Order on the ASC.

17 [GEN-HC-01]
18

19 Based on the foregoing analysis of Oregon Trail resources and subject to Historic, Cultural, and
20 Archaeological Resources Condition 1 imposing avoidance measures for direct impacts to the
21 Oregon Trail, and Historic, Cultural, and Archaeological Resources Condition 2 which accounts
22 for mitigation for indirect impacts to these resources, the Council finds that the construction
23 and operation of the proposed facility is not likely to result in significant adverse impacts to
24 Oregon Trail/NHT resources protected under OAR 345-022-0090(1)(a).

25 26 IV.K.1.2. Tribal Resources

27
28 Under OAR 345-001-0010(51)(o) any tribe identified by the Legislative Commission on Indian
29 Services (LCIS) that may be affected by the proposed facility is identified as a reviewing agency
30 and the Department requests the Tribal government to provide comments on the proposed
31 facility at the notice of intent (NOI), preliminary application for site certificate (pASC) and at the
32 complete application for site certificate (ASC).⁵³⁴ As discussed in Section II., *Procedural History*,
33 in this order the applicant submitted a pASC and an amended pASC (ApASC) to reflect route
34 changes resulting from the federal NEPA review and issuance of its ROD. Therefore, the
35 Department also requested reviewing agencies and Tribal Governments provide comments on
36 the ApASC as well. The following Tribes were identified by LCIS as being potentially affected by
37 the proposed facility:

- 38
39 • Confederated Tribes of the Umatilla Indian Reservation

⁵³⁴ ORS 469.360(4), "Pursuant to a written agreement, the council may compensate a tribe identified by the Commission on Indian Services as affected by the application for expenses directly related to the tribe's review of a notice of intent, site certificate application or request for expedited review."

Oregon Energy Facility Siting Council

- 1 • Confederated Tribes of the Warm Springs Indian Reservation of Oregon
- 2 • Burns Paiute Tribe

3 The federal government's consultation process was initiated by the BLM and the BLM will
4 continue its government-to-government consultation with these Tribes as well as other tribes
5 as designated in the Programmatic Agreement, discussed in this section and in Section III.D., of
6 this order. The Navy is engaging in a separate government-to-government consultation process
7 for its NEPA and Section 106 compliance review. For the EFSC review process for large energy
8 facilities, the State's consultation requirements are fulfilled by the Council's designation of
9 Tribal Government's as reviewing agencies and requests for comments and ongoing outreach
10 conducted by the Departments during the phases of review of a proposed facility, as discussed
11 above.

12
13 The Department sent requests for comments to the above listed Tribes when the applicant
14 submitted the ApASC in July 2017. The Department requested comments on the content of the
15 ApASC and if there is any missing or deficient information within the Tribes documentation and
16 consistent Division 21. The Confederated Tribes of the Warm Springs Indian Reservation of
17 Oregon (CTWSRO) and Burns Paiute Tribe did not submit comments on the ApASC. The
18 Confederated Tribes of the Umatilla Indian Reservation (CTUIR) provided a comment letter on
19 the ApASC to the Department expressing its concern about the information gathered and the
20 level of engagement in the Section 106 consultation process, which is outside the scope of
21 Council's jurisdiction. However, one of the concerns of the CTUIR is that the applicant did not
22 accurately represent tribal resources within the materials in the ApASC, and they were unable
23 to determine whether the numbers of sites and eligibility are correct. They expressed further
24 concerns that Exhibit S did not addresses historic properties of religious and cultural
25 significance to Indian tribes (HPRCSITs), and only discussed HPRCSITs that were available in
26 SHPO's database.⁵³⁵ The CTUIR suggested that the applicant represent HPRCSITs that may be
27 protected under the Council's Historic, Cultural, and Archaeological standard in the application
28 based on coordination and information exchange with the Tribe.⁵³⁶ The applicant provided
29 responses to all of the Tribes comments and requests for additional information (RAIs), in the
30 form of response tables and revised draft Exhibit S, that the Tribe then reviewed and provided
31 additional comments on the revisions. Table HCA-5 below provides information that the
32 applicant provided on three HPRCSITs identified in ASC Exhibit S, Table S-2. The CTUIR explained
33 in its comment letters the existence of additional HPRCSITs within the analysis area, the
34 resolution for evaluating these resources is discussed below. Table HCA-5 only represents the

⁵³⁵ ASC Exhibit S addresses HPRCSITs as Traditional Cultural Properties (TCP's). Traditional Cultural Properties (TCPs) are a class of National Register-eligible properties that possess association with cultural practices or beliefs of a living community that (a) are rooted in that community's history, and (b) are important in maintaining the continuing cultural identity of the community. (See National Register Bulletin 38: Guidelines for Evaluating and Documenting Traditional Cultural Properties). B2HAPPDoc3-36 ASC 19_Exhibit S_Cultural_ASC_Public 2018-09-28. Attachment S-1.

⁵³⁶ B2HAPPDoc ApASC Reviewing Agency Comment Tribal Govt CTUIR_Quaempts 2017-09-01.

Oregon Energy Facility Siting Council

- 1 HPRCSITs described by the applicant in Exhibit S and that are available for public disclosure in
- 2 this order and associated application materials.⁵³⁷
- 3

⁵³⁷ As stated in the second amended project order, the analysis area includes the area within the site boundary. As part of the Section 106 evaluation, the BLM established an Area of Potential Effects (APE) for an evaluation of indirect visual effects to be five miles or to the visual horizon, whichever is closer, on either side of the centerline of the proposed alignment and alternative routes.

Oregon Energy Facility Siting Council

1

Table HCA-4: Exhibit S Historic Properties of Religious and Cultural Significance to Indian Tribes

Assigned Trinomial or Other ID	Visual Assessment Temporary Resource #	County	Generalized Resource Description	NRHP Recommendation	Project Route(s)	Project Component	Land ownership	Impact Avoided?/ Project Effect	Management Recommendation
Nisxt	SL-MO-003	Morrow	TCP/ HPRCSIT	Unevaluated	Approved Route	Visual Assessment analysis area	PV	No - Potential visual impact	Consultation with Confederated Tribes of the Yakama Nation
Sisupa	SL-MO-004	Morrow	TCP/ HPRCSIT	Eligible (Criteria A and D)	Approved Route, West of Bombing Range Road Alternative 1, West of Bombing Range Road Alternative 2, Approved Route	Direct Analysis Area (Construction Footprint); Visual Assessment analysis area	DOD, PV	No - Potential visual impact	Public Archaeology Funding, Consultation.
Sand Hollow Battle-ground	SL-MO-001, SL-MO-005	Morrow	TCP/ HPRCSIT	Eligible (Criteria A and B)	Approved Route, West of Bombing Range Road Alternative 1, West of Bombing Range Road Alternative 2, Approved Route	Direct Analysis Area (Construction Footprint); Visual Assessment analysis area	BLM, DOD, PV	No - Potential visual impact	Public Archaeology Funding, Public Interpretation Funding, Consultation.

2

3

Oregon Energy Facility Siting Council

1 The applicant and CTUIR provided ongoing comments and Exhibit revisions and the two parties
2 agreed to meet in-person to facilitate information exchange, with the request for the
3 Department and SHPO to attend. A meeting between the CTUIR, the applicant, the
4 Department, and SHPO was held on May 3, 2018 at the CTUIR's Nixyáawii Governance Center.
5 After the meeting the applicant and the CTUIR exchanged information and, with the facilitation
6 of the Department, agreed to continue working to address the Tribes concerns after the ApASC
7 was deemed complete. The two parties continued working directly with each other to address
8 the Tribes concerns about the potential impacts from the proposed facility. On February 12,
9 2019, the Department sent a guidance document to the CTUIR and to the applicant outlining
10 how Council may address HPRCSITs in its process.⁵³⁸ Specifically, the guidance document is
11 intended to outline how Council may evaluate whether HPRCSITs are protected under OAR 345-
12 022-0090 based on a spectrum of information on the record for a facility, while respecting a
13 Tribal Government's desire to maintain confidentiality concerning such resources.

14
15 Alternatively, an applicant and Tribe may coordinate independently about Tribal resources
16 (HPRCSITs and other resources under OAR 345-022-0090(1)(a) where SHPO and the lead federal
17 agency would defer to a Tribe for eligibility determinations) potentially impacted by the
18 proposed facility and come to an agreement about impacts and any mitigation for impacts to
19 resources. If the applicant and Tribe come to such agreement they may submit a letter to
20 Council identifying that the construction and operation of the proposed facility, taking into
21 account mitigation, are not likely to result in significant adverse impacts to historic, cultural or
22 archaeological resources that have been listed on, or would likely be listed on the NRHP. And
23 Council may rely upon the Tribe's letter indicating its concerns have been satisfied and
24 therefore, OAR 345-022-0090(1)(a) has been met. On April 19, 2019 the CTUIR submitted a
25 letter to the Department stating:

26
27 *"The CTUIR is pleased to inform the ODOE and the federal agencies that the CTUIR's*
28 *concerns have been addressed and will be mitigated by Idaho Power pursuant to a*
29 *confidential mitigation agreement between the CTUIR and Idaho Power. Therefore, the*
30 *construction and operation of the proposed B2H project, taking into account mitigation, are*
31 *not likely to result in significant adverse impacts to eligible or likely eligible historic*
32 *properties of religious and cultural significance or resources identified by the CTUIR."*^{539, 540}

33
34 The Confederated Tribes of the Warm Springs of Oregon, Tribal Historic Preservation Office
35 (THPO) provided a comment letter on the ASC explaining that the area of potential effects is
36 within the areas of concern for the CTWSRO, however they are aware of the conversations

⁵³⁸ B2HAPPDoc20 ASC ODOE Guidance Doc for HPRCSITs in the EFSC Process 2019-02-12.

⁵³⁹ B2HAPPDoc13-27 ASC Reviewing Agency Comment CTUIR_Burke 2019-04-19.

⁵⁴⁰ The confidential mitigation agreement occurred outside of the site certificate process, and is directly between the CTUIR and the applicant. As such, neither the Department nor Council will have any ongoing involvement in the implementation of the agreement, as it is outside the site certificate process. However, Council may rely on the Tribe's satisfaction that the Council's standard has been met specific to HPRCSITs that would otherwise be evaluated as part of the ASC and potentially protected under OAR 345-022-0090(1)(a).

Oregon Energy Facility Siting Council

1 between the CTUIR and the applicant and, “defer to them with regard to cultural resource
2 issues associated with B2H.”⁵⁴¹

3
4 In its April 19, 2019 letter, the CTUIR indicated they and the applicant also agreed upon
5 revisions to an applicant-proposed condition in the site certificate regarding the information
6 included, submission, and review process for the Historic Property Management Plan (HPMP).
7 The CTUIR’s condition language specified that they and the applicant agree that the HPMP and
8 the High Probability Areas Assessment will be shared with the CTUIR prior to the Department
9 receipt of the final HPMP for Department review and approval, in coordination with the Tribe
10 and SHPO. The suggested condition language also includes review timelines for the CTUIR and
11 applicant to review and respond to the HPMP and High Probability Areas Assessment. The
12 confidential mitigation agreement between the CTUIR and the applicant is outside of the site
13 certificate process. As such, neither the Department nor Council will have any ongoing
14 involvement in the implementation of the agreement, including enforcement authority over the
15 measures within the agreement.

16
17 Council may rely on the Tribe’s satisfaction that the EFSC standard has been met specific to
18 HPRCSITs and tribal resources that may otherwise be evaluated as part of the ASC and
19 potentially protected under OAR 345-022-0090(1)(a). The Tribe’s request to include the High
20 Probability Areas Assessment with the submission of the final HPMP has been included in
21 Historic, Cultural, and Archaeological Resources Condition 2 discussed below in Section IV.K.4.,
22 *Mitigation for Historic, Cultural, and Archaeological Resources: Historic Properties Management*
23 *Plan (HPMP)*. Historic, Cultural, and Archaeological Resources Condition 2 also requires the
24 applicant to submit the HPMP (with Inadvertent Discovery Plan and High Probability Areas
25 Assessment, subject to confidential procedure submission) to the Tribe, SHPO and the
26 Department for review and final approval by the Department. At the time of submission the
27 Department will coordinate with the CTUIR to ensure that its concerns has been addressed. The
28 Department encourages the applicant to submit the draft final HPMP and High Probability
29 Areas Assessment to the CTUIR in advance of the submission to the Department subject to the
30 CTUIR and applicant agreed review timelines, as consistent with any other agreements outside
31 the EFSC and site certificate process, however the Department is not making this a site
32 certificate condition for the reasons outlined here.⁵⁴²

33
34 Based on the foregoing discussion of the procedural history of Department coordination with
35 affected Tribal Governments, the evaluation of Tribal Resources in the ASC, the letter to EFSC
36 from the Confederated Tribes of the Umatilla Indian Reservation, and subject to Historic,
37 Cultural, and Archaeological Resources Condition 2 discussed below, the Council finds that the

⁵⁴¹ B2HAPPDoc13-6 ASC Reviewing Agency Comment CTWS_Nauer 2018-11-16.

⁵⁴² In its comments on the DPO the applicant requested to include condition language that includes review timelines for the CTUIR and applicant to review and respond to the HPMP prior to submitting it to the Department, as well as specified review timelines. The Department did not include this language in Historic, Cultural, and Archaeological Resources Condition 2 for the reasons provided in this paragraph.

Oregon Energy Facility Siting Council

1 construction and operation of the proposed facility is not likely to result in significant adverse
2 impacts to Tribal resources, including HPRCSITs, protected under OAR 345-022-0090(1)(a).

3

4 IV.K.1.3. Other Resources Potentially Impacted under OAR 345-022-0090(1)(a)

5

6 Table HCA-6, *Potentially Impacted Resources under OAR 345-022-0090(1)(a)*, below represents
7 all the resources inventoried in the site boundary/direct analysis area, and within the visual
8 impact area/Area of Potential Effect (APE) that may experience a direct or indirect impact.
9 Table HCA-6 is generated from the information provided in ASC Exhibit S; Table S-2, and the
10 Exhibit S and HPMP Errata. Table HCA-6 includes resources that may potentially be protected
11 under OAR 345-022-0090(1)(a) and OAR 345-022-0090(1)(b) of the ESFC standard. As discussed
12 in the below Section IV.K.2., *Potential Impacts to Historic, Cultural, and Archaeological*
13 *Resources Under OAR 345-022-0090(1)(b)*, if a resource is not eligible for listing on the NRHP, it
14 may qualify as an archaeological object or archaeological site as defined in statute and covered
15 under sub (b) of the EFSC standard. Table HCA-6 does not include resources that the applicant
16 proposes would only be potentially protected under sub (b) of the standard. These are
17 discussed in the next section. Table HCA-6 also excludes Oregon Trail/NHT and historic
18 properties of religious and cultural significance to Indian tribes (HPRCSITs), because these are
19 discussed in the previous sections. The table provides the resource identification, generalized
20 description, the project component that may create the impact, whether there is a potential
21 direct or indirect impact, and some management notes represented for additional activities and
22 avoidance measures.

23

Oregon Energy Facility Siting Council

1

Table HCA-5: Potentially Impacted Resources under OAR 345-022-0090(1)(a)

Temporary Resource #: Ped. Survey/Visual Assessment OR Assigned Trinomial	County	Generalized Resource Description/ Resource Type	NRHP Recommendation	Project Route(s)	Project Component	Land ownership	Applicable EFSC Standard	Project Impacts and Management Comments
Segment 4B2H-EK-26/ OWR&N Roundhouse and OWR&N/OSL Joint Railyard	Baker	Railroad Segment & Structure/ Historic Archaeological Site	Unevaluated (Criterion D); Not Eligible (Criteria A, B, and C)	Approved Route	Direct Analysis Area (Construction Footprint); Visual Assessment analysis area	PV	a) Potential Historic Property; b) Archaeological site on private land	Potential direct/indirect impact. Avoid direct impact until eligibility determined. Testing Needed.
6B2H-SA-12	Baker	Homestead / Historic Archaeological Site	Unevaluated (Criteria A, B, and D); Not Eligible (Criterion C)	Approved Route	Direct Analysis Area (Construction Footprint)	PV	a) Potential Historic Property; b) Archaeological site on private land	Potential direct/indirect impact. Avoid direct impact until eligibility determined. Testing Needed.
6B2H-SA-16	Baker	Ranching / Historic Archaeological Site	Unevaluated (Criteria A, B, and D); Not Eligible (Criterion C)	Approved Route	Direct Analysis Area (Construction Footprint)	PV	a) Potential Historic Property; b) Archaeological site on private land	Potential direct/indirect impact. Avoid direct impact until eligibility determined. Testing Needed.
0503050334SI	Baker	Cairn(s)/ Undetermined Archaeological Site	Unevaluated	Approved Route	Visual Assessment analysis area	BLM	a) Potential Historic Property	Potential cumulative visual impact
14S44E14-2	Baker	Cairn(s), Lithic Scatter, & Rock Alignment(s)/ Pre- Contact Archaeological Site	Unevaluated	Approved Route	Visual Assessment analysis area	BLM	a) Potential Historic Property	Potential cumulative visual impact
35BA00372	Baker	Rock Alignment(s)/ Pre-Contact Archaeological Site	Unevaluated	Approved Route	Visual Assessment analysis area	BLM	a) Potential Historic Property	Potential cumulative visual impact

Oregon Energy Facility Siting Council

Table HCA-5: Potentially Impacted Resources under OAR 345-022-0090(1)(a)

Temporary Resource #: Ped. Survey/Visual Assessment OR Assigned Trinomial	County	Generalized Resource Description/ Resource Type	NRHP Recommendation	Project Route(s)	Project Component	Land ownership	Applicable EFSC Standard	Project Impacts and Management Comments
35BA00388	Baker	Rock Alignment(s)/ Undetermined Archaeological Site	Unevaluated	Approved Route	Visual Assessment analysis area	BLM	a) Potential Historic Property	Potential cumulative visual impact
35BA01423	Baker	Cairn(s) & Hunting Blind/ Pre-Contact Archaeological Site	Unevaluated	Approved Route	Visual Assessment analysis area	PV	a) Potential Historic Property; b) Archaeological site on private land	Potential cumulative visual impact
4B2H-EK-08	Baker	Mining / Historic Archaeological Site	Unevaluated	Approved Route	Direct Analysis Area (Construction Footprint)	BLM, PV	a) Potential Historic Property; b) Archaeological site on private land	Potential direct/ indirect impact. Avoid direct impact until eligibility determined. Research Needed.
4B2H-EK-10	Baker	Lithic/Tool Scatter/ Pre-Contact Archaeological Site	Unevaluated	Approved Route	Direct Analysis Area (Construction Footprint)	PV	a) Potential Historic Property; b) Archaeological site on private land	Potential direct/ indirect impact. Avoid direct impact until eligibility determined. Research Needed.
4B2H-EK-32	Baker	Lithic/Tool Scatter, Ranching, Water Conveyance/Multicomponent Archaeological Site	Unevaluated	Approved Route	Direct Analysis Area (Construction Footprint)	PV	a) Potential Historic Property; b) Archaeological site on private land	Potential direct/indirect impact. Avoid direct impact until eligibility determined. Testing Needed.
6B2H-MC-02	Baker	Cairn(s) / Pre-Contact Archaeological Site	Unevaluated	Approved Route	Direct Analysis Area (Construction Footprint)	PV	a) Potential Historic Property; b) Archaeological site on private land	Potential direct/indirect impact. Avoid direct impact until eligibility determined. Consultation Needed.

Oregon Energy Facility Siting Council

Table HCA-5: Potentially Impacted Resources under OAR 345-022-0090(1)(a)

Temporary Resource #: Ped. Survey/Visual Assessment OR Assigned Trinomial	County	Generalized Resource Description/ Resource Type	NRHP Recommendation	Project Route(s)	Project Component	Land ownership	Applicable EFSC Standard	Project Impacts and Management Comments
6B2H-MC-05	Baker	Cairn(s) /Pre-Contact Archaeological Site	Unevaluated	Approved Route	Direct Analysis Area (Construction Footprint)	PV	a) Potential Historic Property; b) Archaeological site on private land	Potential direct/indirect impact. Avoid direct impact until eligibility determined. Consultation Needed.
6B2H-SA-14	Baker	Lithic Scatter / Pre-Contact Archaeological Site	Unevaluated	Approved Route	Direct Analysis Area (Construction Footprint)	PV	a) Potential Historic Property; b) Archaeological site on private land	Potential direct/indirect impact. Avoid direct impact until eligibility determined. Testing Needed
N/A	Baker	Lithic/Tool Scatter / Pre-Contact Archaeological Site	Unevaluated/Likely Eligible (from Table S-2:Not Eligible)	Approved Route	Direct Analysis Area (Construction Footprint)	BLM	None - Archaeological site not eligible for NRHP. Federal land.	Potential direct/indirect impact. Avoid direct impact until eligibility determined.
4B2H-EK-30	Baker	Water Conveyance / Archaeological Site	Unevaluated/Likely Eligible (from Table S-2:Not Eligible)	Approved Route	Direct Analysis Area (Construction Footprint)	BLM	None - Archaeological site not eligible for NRHP. Federal land.	Potential direct/indirect impact. Avoid direct impact until eligibility determined.
6B2H-RP-02	Baker	Mining / Historic Archaeological Site	Unevaluated/Likely Eligible (from Table S-2:Not Eligible)	Approved Route	Direct Analysis Area (Construction Footprint)	BLM	None - Archaeological site not eligible for NRHP. Federal land.	Potential direct/indirect impact. Avoid direct impact until eligibility determined.
6B2H-SA-07	Baker	Homestead / Historic Archaeological Site	Eligible (Criterion C); Unevaluated (Criteria A, B, and D)	Approved Route	Direct Analysis Area (Construction Footprint)	PV	a) Historic Property; b) Archaeological site on private land	Potential direct/indirect impact. Avoid direct impact until eligibility determined. Testing Needed.

Oregon Energy Facility Siting Council

Table HCA-5: Potentially Impacted Resources under OAR 345-022-0090(1)(a)

Temporary Resource #: Ped. Survey/Visual Assessment OR Assigned Trinomial	County	Generalized Resource Description/ Resource Type	NRHP Recommendation	Project Route(s)	Project Component	Land ownership	Applicable EFSC Standard	Project Impacts and Management Comments
B2H-DM-07	Baker	Homestead / Historic Archaeological Site	Eligible (Criterion A), Unevaluated (Criterion D); Not Eligible (Criteria B and C)	Approved Route	Direct Analysis Area (Construction Footprint)	PV	a) Historic Property; b) Archaeological site on private land	Potential direct/indirect impact. Avoid direct impact until eligibility determined. Testing Needed.
Benson Reservoir	Baker	Water Conveyance / Historic Site Aboveground	Eligible (Criteria A and B); Not Eligible (Criteria C and D)	Approved Route	Direct Analysis Area; Visual Assessment analysis area	BLM, PV	a) Historic Property	Potential visual impact. Avoid Direct Impacts
N/A	Malheur	Rockshelter / Pre-Contact Archaeological Site	Unevaluated	Approved Route	Visual Assessment analysis area	PV	a) Potential Historic Property; b) Archaeological site on private land	Potential visual impact
35ML01549	Malheur	Cairn(s) /Pre-Contact Archaeological Site	Unevaluated	Approved Route	Visual Assessment analysis area	BLM	a) Potential Historic Property	Potential cumulative visual impact
35ML01550	Malheur	Rock Alignment(s)/ Pre-Contact Archaeological Site	Unevaluated	Approved Route	Visual Assessment analysis area	BLM	a) Potential Historic Property	Potential cumulative visual impact
35ML01552	Malheur	Rock Alignment(s)/ Pre-Contact Archaeological Site	Unevaluated	Approved Route	Visual Assessment analysis area	BLM	a) Potential Historic Property	Potential cumulative visual impact
35ML01553	Malheur	Cairn(s)/ Pre-Contact Archaeological Site	Unevaluated	Approved Route	Visual Assessment analysis area	BLM	a) Potential Historic Property	Potential cumulative visual impact

Oregon Energy Facility Siting Council

Table HCA-5: Potentially Impacted Resources under OAR 345-022-0090(1)(a)

Temporary Resource #: Ped. Survey/Visual Assessment OR Assigned Trinomial	County	Generalized Resource Description/ Resource Type	NRHP Recommendation	Project Route(s)	Project Component	Land ownership	Applicable EFSC Standard	Project Impacts and Management Comments
35ML01959	Malheur	Cairn(s) / Pre-Contact Archaeological Site	Unevaluated	Approved Route	Visual Assessment analysis area	BLM	a) Potential Historic Property	Potential cumulative visual impact
35ML01960	Malheur	Cairn(s) / Pre-Contact Archaeological Site	Unevaluated	Approved Route	Visual Assessment analysis area	BLM	a) Potential Historic Property	Potential cumulative visual impact
B2H-EE-37	Malheur	Lithic/Tool Scatter / Pre-Contact Archaeological Site	Unevaluated	Approved Route	Direct Analysis Area (Construction Footprint)	BLM	a) Potential Historic Property	Potential direct/indirect impact. Avoid direct impact until eligibility determined. Testing Needed.
B2H-EE-38	Malheur	Lithic/Tool Scatter / Pre-Contact Archaeological Site	Unevaluated	Approved Route	Direct Analysis Area (Construction Footprint)	BLM	a) Potential Historic Property	Potential direct/indirect impact. Avoid direct impact until eligibility determined. Testing Needed.
B2H-SA-29	Malheur	Lithic Scatter / Pre-Contact Archaeological Site	Unevaluated	Approved Route	Direct Analysis Area (Construction Footprint)	BLM	a) Potential Historic Property	Potential direct/indirect impact. Avoid direct impact until eligibility determined. Testing Needed.
B2H-SA-42	Malheur	Quarry / Pre-Contact Archaeological Site	Unevaluated	Approved Route	Direct Analysis Area (Construction Footprint)	BLM	a) Potential Historic Property	Potential direct/indirect impact. Avoid direct impact until eligibility determined. Testing Needed.

Oregon Energy Facility Siting Council

Table HCA-5: Potentially Impacted Resources under OAR 345-022-0090(1)(a)

Temporary Resource #: Ped. Survey/Visual Assessment OR Assigned Trinomial	County	Generalized Resource Description/ Resource Type	NRHP Recommendation	Project Route(s)	Project Component	Land ownership	Applicable EFSC Standard	Project Impacts and Management Comments
B2H-SA-44	Malheur	Lithic/Tool Scatter / Pre-Contact Archaeological Site	Unevaluated	Approved Route	Direct Analysis Area (Construction Footprint)	BLM	a) Potential Historic Property	Potential direct/indirect impact. Avoid direct impact until eligibility determined. Testing Needed.
N/A	Malheur	Quarry, Refuse Scatter, & Water Conveyance /Multicomponent Archaeological Site	Pre-Contact Component: Eligible (Criterion D), Not Eligible (Criteria A – C); Historic Component: Not Eligible	Approved Route	Direct Analysis Area (Construction Footprint)	BLM	a) Historic Property	Potential direct/indirect impact. Avoid direct impact until eligibility determined. Data Recovery.
3B2H-SA-27	Malheur	Lithic Scatter & Refuse Scatter /Multicomponent Archaeological Site	Pre-Contact Component: Eligible (Criterion D), Not Eligible (Criteria A – C); Historic Component: Not Eligible	Approved Route	Direct Analysis Area (Construction Footprint)	BLM	a) Historic Property	Potential direct/indirect impact. Avoid direct impact until eligibility determined. Data Recovery.
4B2H-EK-48	Malheur	Quarry & Refuse Scatter / Multicomponent Archaeological Site	Pre-Contact Component: Eligible (Criterion D), Not Eligible (Criteria A – C); Historic Component: Not Eligible	Approved Route	Direct Analysis Area (Construction Footprint)	BLM	a) Historic Property	Potential direct/indirect impact. Avoid direct impact until eligibility determined. Data Recovery.
4B2H-EK-50	Malheur	Lithic Scatter & Refuse Scatter /Multicomponent Archaeological Site	Pre-Contact Component: Eligible (Criterion D), Not Eligible (Criteria A – C); Historic Component: Not Eligible	Approved Route	Direct Analysis Area (Construction Footprint)	BLM	a) Historic Property	Potential direct/indirect impact. Avoid direct impact until eligibility determined. Data Recovery.

Oregon Energy Facility Siting Council

Table HCA-5: Potentially Impacted Resources under OAR 345-022-0090(1)(a)

Temporary Resource #: Ped. Survey/Visual Assessment OR Assigned Trinomial	County	Generalized Resource Description/ Resource Type	NRHP Recommendation	Project Route(s)	Project Component	Land ownership	Applicable EFSC Standard	Project Impacts and Management Comments
35ML1522	Malheur	Open Camp / Pre-Contact Archaeological Site	Unevaluated/Likely Eligible (from Table S-2: Not in accessible survey area.)	Approved Route	Direct Analysis Area (Construction Footprint)	BLM	Unknown - Not identified during pedestrian survey. Requires additional survey to determine if subject to a) Historic Property.	Potential direct/indirect impact. Avoid direct impact until eligibility determined. Data Recovery.
VM-11-01	Malheur	Groundstone / Pre-Contact IF/ Archaeological Object	Unevaluated/Likely Eligible (from Table S-2:Not identified.)	Approved Route	Direct Analysis Area (Construction Footprint)	BLM	Unknown - Not identified during pedestrian survey. Requires additional survey to determine if subject to a) Historic Property.	Potential direct/indirect impact. Avoid direct impact until eligibility determined. Testing Needed.
2B2H-SA ISO-14	Malheur	Refuse / Historic IF/ Archaeological Object	Unevaluated/Likely Eligible (from Table S-2:Not Eligible)	Double Mountain Alternative	Direct Analysis Area (Construction Footprint)	BLM	None - Archaeological object not eligible for NRHP. Federal land.	Potential direct/indirect impact. Avoid direct impact until eligibility determined. Testing Needed (IF).
3B2H-SA ISO-35	Malheur	Debitage / Pre-Contact IF/ Archaeological Object	Unevaluated/Likely Eligible (from Table S-2:Not Eligible)	Approved Route	Direct Analysis Area (Construction Footprint)	BLM	None - Archaeological object not eligible for NRHP. Federal land.	Potential direct/indirect impact. Avoid direct impact until eligibility determined. Testing Needed (IF).
6B2H-SA ISO-01	Malheur	Debitage / Pre-Contact IF/ Archaeological Object	Unevaluated/Likely Eligible (from Table S-2:Not Eligible)	Approved Route	Direct Analysis Area (Construction Footprint)	BLM	None - Archaeological object not eligible for NRHP. Federal land.	Potential direct/indirect impact. Avoid direct impact until eligibility determined. Testing Needed (IF).

Oregon Energy Facility Siting Council

Table HCA-5: Potentially Impacted Resources under OAR 345-022-0090(1)(a)

Temporary Resource #: Ped. Survey/Visual Assessment OR Assigned Trinomial	County	Generalized Resource Description/ Resource Type	NRHP Recommendation	Project Route(s)	Project Component	Land ownership	Applicable EFSC Standard	Project Impacts and Management Comments
B2H-EE-ISO-23	Malheur	Debitage / Pre-Contact IF/ Archaeological Object	Unevaluated/Likely Eligible (from Table S-2:Not Eligible)	Approved Route	Direct Analysis Area (Construction Footprint)	BLM	None - Archaeological object not eligible for NRHP. Federal land.	Potential direct/indirect impact. Avoid direct impact until eligibility determined. Testing Needed (IF).
B2H-SA-ISO-39	Malheur	Debitage / Pre-Contact IF/ Archaeological Object	Unevaluated/Likely Eligible (from Table S-2:Not Eligible)	Approved Route	Direct Analysis Area (Construction Footprint)	BLM	None - Archaeological object not eligible for NRHP. Federal land.	Potential direct/indirect impact. Avoid direct impact until eligibility determined. Testing Needed (IF).
B2H-SA-ISO-52	Malheur	Debitage / Pre-Contact IF/ Archaeological Object	Unevaluated/Likely Eligible (from Table S-2:Not Eligible)	Approved Route	Direct Analysis Area (Construction Footprint)	BLM	None - Archaeological object not eligible for NRHP. Federal land.	Potential direct/indirect impact. Avoid direct impact until eligibility determined. Testing Needed (IF).
B2H-SA-ISO-54	Malheur	Debitage / Pre-Contact IF/ Archaeological Object	Unevaluated/Likely Eligible (from Table S-2:Not Eligible)	Approved Route	Direct Analysis Area (Construction Footprint)	BLM	None - Archaeological object not eligible for NRHP. Federal land.	Potential direct/indirect impact. Avoid direct impact until eligibility determined. Testing Needed (IF).
6B2H-SA-01	Malheur	Mining / Historic Archaeological Site	Unevaluated/Likely Eligible (from Table S-2:Not Eligible)	Approved Route	Direct Analysis Area (Construction Footprint)	BLM	None - Archaeological site not eligible for NRHP. Federal land.	Potential direct/indirect impact. Avoid direct impact until eligibility determined.
6B2H-SA-02	Malheur	Refuse Scatter / Historic Archaeological Site	Unevaluated/Likely Eligible (from Table S-2:Not Eligible)	Approved Route	Direct Analysis Area (Construction Footprint)	BLM	None - Archaeological site not eligible for NRHP. Federal land.	Potential direct/indirect impact. Avoid direct impact until eligibility determined.

Oregon Energy Facility Siting Council

Table HCA-5: Potentially Impacted Resources under OAR 345-022-0090(1)(a)

Temporary Resource #: Ped. Survey/Visual Assessment OR Assigned Trinomial	County	Generalized Resource Description/ Resource Type	NRHP Recommendation	Project Route(s)	Project Component	Land ownership	Applicable EFSC Standard	Project Impacts and Management Comments
B2H-SA-31	Malheur	Refuse Scatter / Historic Archaeological Site	Unevaluated/Likely Eligible (from Table S-2:Not Eligible)	Approved Route	Direct Analysis Area (Construction Footprint)	BLM	None - Archaeological site not eligible for NRHP. Federal land.	Potential direct/indirect impact. Avoid direct impact until eligibility determined.
Kingman Lateral	Malheur	Water Conveyance /Historic Site/Aboveground	No historic or archaeological evidence identified during survey. Identified through historic map review.	Approved Route	Direct Analysis Area (Construction Footprint)	BLM, BLM, BR, BR, BR, PV	None - Identified through historic map review. No physical evidence.	Potential direct/indirect impact. Avoid direct impact until eligibility determined.
Ontario to Burns Freight Road	Malheur	Road / Historic Archaeological Site	No historic or archaeological evidence identified during survey. Identified through historic map review.	Approved Route	Direct Analysis Area (Construction Footprint)	BLM, PV	None - Identified through historic map review. No physical evidence.	Potential direct/indirect impact. Avoid direct impact until eligibility determined.
3B2H-SA-26	Malheur	Lithic/Tool Scatter / Pre-Contact Archaeological Site	Eligible (Criterion D); Not Eligible (Criteria A – C)	Approved Route	Direct Analysis Area (Construction Footprint)	BLM	a) Historic Property	Potential direct/indirect impact. Avoid direct impact until eligibility determined. Data Recovery.
3B2H-SA-28	Malheur	Quarry / Pre-Contact Archaeological Site	Eligible (Criterion D); Not Eligible (Criteria A – C)	Approved Route	Direct Analysis Area (Construction Footprint)	BLM	a) Historic Property	Potential direct/indirect impact. Avoid direct impact until eligibility determined. Data Recovery.
3B2H-SA-30	Malheur	Quarry / Pre-Contact Archaeological Site	Eligible (Criterion D); Not Eligible (Criteria A – C)	Approved Route	Direct Analysis Area (Construction Footprint)	BLM	a) Historic Property	Potential direct/indirect impact. Avoid direct impact until eligibility determined. Data Recovery.

Oregon Energy Facility Siting Council

Table HCA-5: Potentially Impacted Resources under OAR 345-022-0090(1)(a)

Temporary Resource #: Ped. Survey/Visual Assessment OR Assigned Trinomial	County	Generalized Resource Description/ Resource Type	NRHP Recommendation	Project Route(s)	Project Component	Land ownership	Applicable EFSC Standard	Project Impacts and Management Comments
3B2H-SA-31	Malheur	Quarry / Pre-Contact Archaeological Site	Eligible (Criterion D); Not Eligible (Criteria A – C)	Approved Route	Direct Analysis Area (Construction Footprint)	BLM	a) Historic Property	Potential direct/indirect impact. Avoid direct impact until eligibility determined. Data Recovery.
4B2H-EK-42	Malheur	Lithic/Tool Scatter / Pre-Contact Archaeological Site	Eligible (Criterion D); Not Eligible (Criteria A – C)	Approved Route	Direct Analysis Area (Construction Footprint)	BLM	a) Historic Property	Data Recovery. Potential direct/indirect impact. Avoid direct impact until eligibility determined.
4B2H-EK-49	Malheur	Lithic Scatter / Pre-Contact Archaeological Site	Eligible (Criterion D); Not Eligible (Criteria A – C)	Approved Route	Direct Analysis Area (Construction Footprint)	BLM	a) Historic Property	Potential direct/indirect impact. Avoid direct impact until eligibility determined. Data Recovery.
4B2H-EK-51	Malheur	Lithic Scatter / Pre-Contact Archaeological Site	Eligible (Criterion D); Not Eligible (Criteria A – C)	Approved Route	Direct Analysis Area (Construction Footprint)	BLM	a) Historic Property	Potential direct/indirect impact. Avoid direct impact until eligibility determined. Data Recovery.
4B2H-EK-52	Malheur	Lithic Scatter / Pre-Contact Archaeological Site	Eligible (Criterion D); Not Eligible (Criteria A – C)	Approved Route	Direct Analysis Area (Construction Footprint)	BLM	a) Historic Property	Potential direct/indirect impact. Avoid direct impact until eligibility determined. Data Recovery.
4B2H-EK-53	Malheur	Lithic Scatter / Pre-Contact Archaeological Site	Eligible (Criterion D); Not Eligible (Criteria A – C)	Approved Route	Direct Analysis Area (Construction Footprint)	BLM	a) Historic Property	Potential direct/indirect impact. Avoid direct impact until eligibility determined. Data Recovery.

Oregon Energy Facility Siting Council

Table HCA-5: Potentially Impacted Resources under OAR 345-022-0090(1)(a)

Temporary Resource #: Ped. Survey/Visual Assessment OR Assigned Trinomial	County	Generalized Resource Description/ Resource Type	NRHP Recommendation	Project Route(s)	Project Component	Land ownership	Applicable EFSC Standard	Project Impacts and Management Comments
6B2H-SA-04	Malheur	Quarry / Pre-Contact Archaeological Site	Eligible (Criterion D); Not Eligible (Criteria A – C)	Approved Route	Direct Analysis Area (Construction Footprint)	BLM	a) Historic Property	Potential direct/indirect impact. Avoid direct impact until eligibility determined. Data Recovery.
35ML00552 (Ali-Aik Stacked Stone Rings)	Malheur	Stone rings / Pre-Contact Archaeological Site	Eligible	Approved Route	Visual Assessment analysis area	PV	a) Historic Property; b) Archaeological site on private land	Potential visual impact
N/A	Malheur/ Owyhee	Quarry / Pre-Contact Archaeological Site	Unevaluated	Approved Route	Direct Analysis Area (Construction Footprint)	BLM, PV	a) Potential Historic Property; b) Archaeological site on private land	Potential direct/indirect impact. Avoid direct impact until eligibility determined. Testing Needed.
N/A	Morrow	Midden / Pre-Contact Archaeological Site	Unevaluated	Approved Route	Visual Assessment analysis area	FWS	a) Potential Historic Property	Potential visual impact
N/A	Morrow	Shell Midden & Temporary Camp/Pre-Contact Archaeological Site	Unevaluated	Approved Route	Visual Assessment analysis area	FWS	a) Potential Historic Property	Potential visual impact
35MW00011	Morrow	Midden /Pre-Contact Archaeological Site	Unevaluated	Approved Route	Visual Assessment analysis area	FWS	a) Potential Historic Property	Potential visual impact
35MW00248	Morrow	Cairn(s) /Pre-Contact Archaeological Site	Unevaluated	Approved Route	Visual Assessment analysis area	PV	a) Potential Historic Property; b) Archaeological site on private land	Potential visual impact

Oregon Energy Facility Siting Council

Table HCA-5: Potentially Impacted Resources under OAR 345-022-0090(1)(a)

Temporary Resource #: Ped. Survey/Visual Assessment OR Assigned Trinomial	County	Generalized Resource Description/ Resource Type	NRHP Recommendation	Project Route(s)	Project Component	Land ownership	Applicable EFSC Standard	Project Impacts and Management Comments
126CSF-Resource 11	Morrow	Survey Marker / Historic Archaeological Site	Unevaluated/Likely Eligible (from Table S-2:Not identified.)	West of Bombing Range Road Alternative 1	Direct Analysis Area (Construction Footprint)	PV	Unknown - Not identified during pedestrian survey. Requires additional survey to determine if subject to a) Historic Property and/or b) Archaeological site on private land	Potential direct/indirect impact. Avoid direct impact until eligibility determined. Testing Needed.
126CSF-Resource 4	Morrow	Road / Historic Archaeological Site	Unevaluated/Likely Eligible (from Table S-2:Not identified.)	Approved Route	Direct Analysis Area (Construction Footprint)	DOD	Unknown - Not identified during pedestrian survey. Requires additional survey to determine if subject to a) Historic Property.	Potential direct/indirect impact. Avoid direct impact until eligibility determined. Testing Needed.
4-2-IF	Morrow	Refuse / Historic IF/Archaeological Object	Unevaluated/Likely Eligible (from Table S-2:Not identified.)	Approved Route	Direct Analysis Area (Construction Footprint)	PV	Unknown - Not identified during pedestrian survey. Requires additional survey to determine if subject to a) Historic Property and/or b) Archaeological object on private land.	Potential direct/indirect impact. Avoid direct impact until eligibility determined. Testing Needed.

Oregon Energy Facility Siting Council

Table HCA-5: Potentially Impacted Resources under OAR 345-022-0090(1)(a)

Temporary Resource #: Ped. Survey/Visual Assessment OR Assigned Trinomial	County	Generalized Resource Description/ Resource Type	NRHP Recommendation	Project Route(s)	Project Component	Land ownership	Applicable EFSC Standard	Project Impacts and Management Comments
CFR 1064 (Vey Ranch)	Morrow	Ranch / Historic Site/ Aboveground	Eligible (Criterion A)	Approved Route	Visual Assessment analysis area	PV	a) Historic Property	Potential visual impact. NRHP nomination and/or public interpretation/funding
UPRR	Morrow, Umatilla, Union, Baker, Malheur	Railroad / Archaeological Site & Historic Site/ Aboveground	Multiple Segments, varying eligibility recommendations)	Approved Route	Direct Analysis Area (Construction Footprint)	PV	a) Potential Historic Property; b) Archaeological site on private land	Potential direct/indirect impact. Avoid direct impact until eligibility determined. Testing Needed.
SL-UM-010 (Lookout T2S, R34E, S 18)/ Historic Lookout Tower	Umatilla	Forestry / Historic Archaeological Site	Unevaluated	Approved Route	Visual Assessment analysis area	BIA	a) Potential Historic Property	Potential visual impact
6B2H-MC-13	Umatilla	Cairn(s) /Pre-Contact Archaeological Site	Unevaluated	Approved Route	Direct Analysis Area (Construction Footprint)	PV	a) Potential Historic Property; b) Archaeological site on private land	Potential direct/indirect impact. Avoid direct impact until eligibility determined. Consultation Needed.
6B2H-MC-14	Umatilla	Refuse Scatter & Structure/ Historic Archaeological Site	Unevaluated	Approved Route	Direct Analysis Area (Construction Footprint)	PV	a) Potential Historic Property; b) Archaeological site on private land	Potential direct/indirect impact. Avoid direct impact until eligibility determined. Testing Needed.
6B2H-MC-15	Umatilla	Cairn(s) /Pre-Contact Archaeological Site	Unevaluated	Approved Route	Direct Analysis Area (Construction Footprint)	PV	a) Potential Historic Property; b) Archaeological site on private land	Potential direct/indirect impact. Avoid direct impact until eligibility determined. Consultation Needed.
6B2H-MC-18	Umatilla	Cairn(s) / Pre-Contact Archaeological Site	Unevaluated	Approved Route	Direct Analysis Area	PV	a) Potential Historic Property; b)	Potential direct/indirect impact. Avoid direct

Oregon Energy Facility Siting Council

Table HCA-5: Potentially Impacted Resources under OAR 345-022-0090(1)(a)

Temporary Resource #: Ped. Survey/Visual Assessment OR Assigned Trinomial	County	Generalized Resource Description/ Resource Type	NRHP Recommendation	Project Route(s)	Project Component	Land ownership	Applicable EFSC Standard	Project Impacts and Management Comments
					(Construction Footprint)		Archaeological site on private land	impact until eligibility determined. Testing Needed.
6B2H-MC-19	Umatilla	Cairn(s) / Pre-Contact Archaeological Site	Unevaluated	Approved Route	Direct Analysis Area (Construction Footprint)	PV	a) Potential Historic Property; b) Archaeological site on private land	Potential direct/indirect impact. Avoid direct impact until eligibility determined. Testing Needed.
6B2H-MC-23	Umatilla	Hunting Blind / Pre-Contact Archaeological Site	Unevaluated	Approved Route	Direct Analysis Area (Construction Footprint)	PV	a) Potential Historic Property; b) Archaeological site on private land	Potential direct/indirect impact. Avoid direct impact until eligibility determined. Testing Needed.
6B2H-MC-30	Umatilla	Cairn(s) / Pre-Contact Archaeological Site	Unevaluated	Approved Route	Direct Analysis Area (Construction Footprint)	PV	a) Potential Historic Property; b) Archaeological site on private land	Potential direct/indirect impact. Avoid direct impact until eligibility determined. Testing Needed.
6B2H-MC-31	Umatilla	Cairn(s)/Pre-Contact Archaeological Site	Unevaluated	Approved Route	Direct Analysis Area (Construction Footprint)	PV	a) Potential Historic Property; b) Archaeological site on private land	Potential direct/indirect impact. Avoid direct impact until eligibility determined. Testing Needed.
6B2H-TH-01	Umatilla	Cairn(s) / Pre-Contact Archaeological Site	Unevaluated	Approved Route	Direct Analysis Area (Construction Footprint)	PV	a) Potential Historic Property; b) Archaeological site on private land	Potential direct/indirect impact. Avoid direct impact until eligibility determined. Testing Needed.

Oregon Energy Facility Siting Council

Table HCA-5: Potentially Impacted Resources under OAR 345-022-0090(1)(a)

Temporary Resource #: Ped. Survey/Visual Assessment OR Assigned Trinomial	County	Generalized Resource Description/ Resource Type	NRHP Recommendation	Project Route(s)	Project Component	Land ownership	Applicable EFSC Standard	Project Impacts and Management Comments
6B2H-TH-04	Umatilla	Cairn(s) / Pre-Contact Archaeological Site	Unevaluated	Approved Route	Direct Analysis Area (Construction Footprint)	PV	a) Potential Historic Property; b) Archaeological site on private land	Potential direct/indirect impact. Avoid direct impact until eligibility determined. Testing Needed.
N/A	Umatilla	Cabin / Multicomponent Archaeological Site	Unevaluated	Approved Route	Visual Assessment analysis area	CTUIR	a) Potential Historic Property	Potential visual impact
UP-106	Umatilla	Cabin /Historic Archaeological Site	Unevaluated	Approved Route	Visual Assessment analysis area	CTUIR	a) Potential Historic Property	Potential visual impact
N/A	Umatilla	Cairn(s)/Pre-Contact Archaeological Site	Eligible (Criteria TBD)	Approved Route	Visual Assessment analysis area	BIA	a) Historic Property	Potential visual impact
Range Unit 12 Site 2	Umatilla	Cairn(s) / Pre-Contact Archaeological Site	Eligible (Criteria TBD)	Approved Route	Visual Assessment analysis area	BIA	a) Historic Property	Potential visual impact
UP-102	Umatilla	Structure(s) Historic Site/ Aboveground	Eligible (Criteria TBD)	Approved Route	Visual Assessment analysis area	BIA	a) Historic Property	Potential visual impact
B2H-UM-006 /Daly Wagon Road	Umatilla	Wagon Road / Historic Site/ Aboveground	Eligible (Criteria A and C)	Approved Route	Direct Analysis Area (Construction Footprint); Visual Assessment analysis area	BIA, BLM, BLM, BLM, BLM, PV	a) Historic Property	Potential visual impact. Public Interpretation, Funding, Print/Media Publication

Oregon Energy Facility Siting Council

Table HCA-5: Potentially Impacted Resources under OAR 345-022-0090(1)(a)

Temporary Resource #: Ped. Survey/Visual Assessment OR Assigned Trinomial	County	Generalized Resource Description/ Resource Type	NRHP Recommendation	Project Route(s)	Project Component	Land ownership	Applicable EFSC Standard	Project Impacts and Management Comments
35UN00459	Union	Rock Cairn / Pre-Contact Archaeological Site	Unevaluated	Approved Route	Visual Assessment analysis area	PV	a) Potential Historic Property; b) Archaeological site on private land	Potential cumulative visual impact
35UN00493	Union	Rock Alignment Undetermined Archaeological Site	Unevaluated	Approved Route	Visual Assessment analysis area	PV	a) Potential Historic Property; b) Archaeological site on private land	Potential cumulative visual impact
6B2H-MC-07/6B2H-MC-07 / Clover Creek Valley Homestead	Union	Homestead /Historic/Aboveground	Unevaluated	Approved Route	Visual Assessment analysis area	PV	a) Potential Historic Property	Potential visual impact. Additional Research; Design Modification; Public Interpretation Funding, and/or Print/Media Publication
N/A	Union	Lithic/Tool Scatter, Homestead, & Refuse Scatter/ Multicomponent Archaeological Site	Unevaluated	Approved Route	Direct Analysis Area (Construction Footprint)	PV	a) Potential Historic Property; b) Archaeological site on private land	Potential direct/indirect impact. Avoid direct impact until eligibility determined. Testing Needed.
6B2H-MC-06	Union	Cairn(s) & Lithic/Tool Scatter/ Pre-Contact Archaeological Site	Unevaluated	Approved Route	Direct Analysis Area (Construction Footprint)	PV	a) Potential Historic Property; b) Archaeological site on private land	Potential direct/indirect impact. Avoid direct impact until eligibility determined. Testing Needed.

Oregon Energy Facility Siting Council

Table HCA-5: Potentially Impacted Resources under OAR 345-022-0090(1)(a)

Temporary Resource #: Ped. Survey/Visual Assessment OR Assigned Trinomial	County	Generalized Resource Description/ Resource Type	NRHP Recommendation	Project Route(s)	Project Component	Land ownership	Applicable EFSC Standard	Project Impacts and Management Comments
6B2H-RP-08	Union	Cairn(s) /Pre-Contact Archaeological Site	Unevaluated	Morgan Lake Alternative	Direct Analysis Area (Construction Footprint)	PV	a) Potential Historic Property; b) Archaeological site on private land	Potential direct/indirect impact. Avoid direct impact until eligibility determined. Consultation Needed.
6B2H-RP-10	Union	Cairn(s) / Historic Archaeological Site	Unevaluated	Morgan Lake Alternative	Direct Analysis Area (Construction Footprint)	PV	a) Potential Historic Property; b) Archaeological site on private land	Potential direct/indirect impact. Avoid direct impact until eligibility determined. Consultation Needed.
B2H-SA-24	Union	Rock Alignment /Undetermined Archaeological Site	Unevaluated	Morgan Lake Alternative	Direct Analysis Area (Construction Footprint)	PV	a) Potential Historic Property; b) Archaeological site on private land	Potential direct/indirect impact. Avoid direct impact until eligibility determined. Consultation Needed.
35UN0097	Union	Temporary Camp & Ranching / Multicomponent Archaeological Site	Pre-Contact Component: Eligible (Criterion D). Historic Component: Not Eligible	Morgan Lake Alternative	Direct Analysis Area (Construction Footprint)	PV	a) Historic Property; b) Archaeological site on private land	Potential direct/indirect impact. Avoid direct impact until eligibility determined. Data Recovery.
N/A	Union	Lithic Scatter / Pre-Contact Archaeological Site	Unevaluated/Likely Eligible (from Table S-2: Not in accessible survey area.)	Approved Route	Direct Analysis Area (Construction Footprint)	PV	Unknown - Not identified during pedestrian survey. Requires additional survey to determine if subject to a) Historic Property and/or b) Archaeological site on private land	Potential direct/indirect impact. Avoid direct impact until eligibility determined. Testing Needed.

Oregon Energy Facility Siting Council

Table HCA-5: Potentially Impacted Resources under OAR 345-022-0090(1)(a)

Temporary Resource #: Ped. Survey/Visual Assessment OR Assigned Trinomial	County	Generalized Resource Description/ Resource Type	NRHP Recommendation	Project Route(s)	Project Component	Land ownership	Applicable EFSC Standard	Project Impacts and Management Comments
ISO-001	Union	Logging / Historic IF/ Archaeologic al Object	Unevaluated/Likely Eligible (from Table S-2: Not in accessible survey area.)	Approved Route	Direct Analysis Area (Construction Footprint)	PV	Unknown - Not identified during pedestrian survey. Requires additional survey to determine if subject to a) Historic Property and/or b) Archaeological object on private land.	Potential direct/indirect impact. Avoid direct impact until eligibility determined. Testing Needed.
35UN0280	Union	Lithic Scatter / Pre-Contact Archaeological Site	Unevaluated/Likely Eligible (from Table S-2:Not identified.)	Approved Route	Direct Analysis Area (Construction Footprint)	USFS	Unknown - Not identified during pedestrian survey. Requires additional survey to determine if subject to a) Historic Property.	Potential direct/indirect impact. Avoid direct impact until eligibility determined. Testing Needed.
B2H-BS-102	Union	Utility Line / Historic Site	Unevaluated/Likely Eligible (from Table S-2:Not Eligible)	Approved Route	Direct Analysis Area (Construction Footprint)	USFS	None - Archaeological site not eligible for NRHP. Federal land.	Potential direct/indirect impact. Avoid direct impact until eligibility determined.
Segment 6B2H-RP-09	Union	Cairn(s) & Trail Segment / Historic Archaeological Site	Eligible, Contributing (Criterion A); Unevaluated (Criterion D); Not Eligible (Criteria B and C)	Approved Route	Direct Analysis Area (Construction Footprint); Visual Assessment analysis area	PV	a) Historic Property; b) Archaeological site on private land	Potential direct/indirect impact. Avoid direct impact until eligibility determined. Testing Needed.

Oregon Energy Facility Siting Council

Table HCA-5: Potentially Impacted Resources under OAR 345-022-0090(1)(a)

Temporary Resource #: Ped. Survey/Visual Assessment OR Assigned Trinomial	County	Generalized Resource Description/ Resource Type	NRHP Recommendation	Project Route(s)	Project Component	Land ownership	Applicable EFSC Standard	Project Impacts and Management Comments
35UN0052 (Stockhoff Basalt Quarry Site)	Union	Cairn(s), Quarry, & Homestead /Multicomponent Archaeological Site	Eligible (Criterion D)	Approved Route	Direct Analysis Area (Construction Footprint)	BLM, PV	a) Historic Property; b) Archaeological site on private land	Potential direct/indirect impact. Avoid direct impact until eligibility determined. Testing Needed.
6B2H-MC-10 ⁵⁴³	Union	Hunting Blind	Unevaluated	Morgan Lake alternative	Visual Assessment analysis area	PV	a) Historic Property; b) Archaeological site on private land	6B2H-MC-10 is 5.14 meters south of the direct analysis southern boundary. Additional Research; Design Modification; Public Interpretation Funding, and/or Print/Media Publication

1

⁵⁴³ Commenter provided survey result information resulting from applicant surveys of private property and maintains that resource 6B2H-MC-10 was evaluated but was not included in the ASC or DPO. The Department concurred that the evidence provided demonstrates the resource was evaluated by the applicant but was not included in the ASC or DPO. The applicant explains that 6B2H-MC-10 is 5.14 meters south of the direct analysis southern boundary. It is therefore not included in the direct effects APE. The scale of Figure 14 likely makes it appear that the site is on or at the boundary. However, based on recording the site with a sub-meter accurate GPS unit, it is outside. The Department notes that, although the applicant represents the resource will not be directly impacted, consistent with its evaluation in of cultural, archaeological, and historical resources, an evaluation of indirect impacts is warranted. B2HAPPDoc13 DPO IPC Responses to Select DPO Comments Rec'd by 2019-11-07; B2HAPP DPO IPC Responses - Various Public Comments - Second Set 2019-11-07.

Oregon Energy Facility Siting Council

1 Based on the above presentation of other resources inventoried and potentially impacted and
2 protected under OAR 345-022-0090(1)(a), and subject to Historic, Cultural, and Archaeological
3 Resources Condition 2 which accounts for mitigation for impacts to these resources, the Council
4 finds that the construction and operation of the proposed facility is not likely to result in
5 significant adverse impacts to resources protected under OAR 345-022-0090(1)(a).

6
7 *IV.K.2. Potential Impacts to Historic, Cultural, and Archaeological Resources Under OAR 345-*
8 *022-0090(1)(b)*

9
10 Under OAR 345-022-0090(1)(b), for a proposed facility located on private land, the Council must
11 find that the construction and operation of the facility, taking into account mitigation, are not
12 likely to result in significant adverse impacts to archaeological objects, as defined in ORS
13 358.905(1)(a)⁵⁴⁴, or archaeological sites, as defined in 358.905(1)(c).⁵⁴⁵ The applicant explains
14 that to maintain consistency with studies completed for the ASC Exhibit S for Council's
15 evaluation and for the federal regulatory compliance, it assumed historic archaeological objects
16 and sites must have been constructed or created 50 years ago or more, compared to 75 years
17 as identified in 358.905(1)(a).⁵⁴⁶ This approach is conservative and may over-estimate the
18 amount of resources identified and potentially evaluated under the EFSC standard in this
19 section.

20
21 This section evaluates resources identified in ASC Exhibit S, Table S-2 that only have a
22 designation of protection under OAR 345-022-0090(1)(b). Several resources in Table S-2 state
23 that they may be protected under (a) and (b) of the standard. As discussed in the beginning of
24 this section, to align the EFSC process with the federal Section 106 compliance review, many
25 resources that the applicant recommended as "not eligible" have been changed and evaluated
26 in this order as "unevaluated/likely eligible", therefore protected under OAR 345-022-
27 0090(1)(a). The Council anticipates that several resources would result in a final determination
28 of "not eligible", therefore not protected under OAR 345-022-0090(1)(a), however, the
29 resources may qualify for protections under OAR 345-022-0090(1)(b) because they may meet
30 the definition of archaeological objects or archaeological sites as defined in statute. This
31 information will be submitted to the Department of as outlined in Historic, Cultural, and
32 Archaeological Resources Condition 2, discussed below. The measures for impact avoidance,
33 minimization and mitigation for these resources as outlined in this section and in the

⁵⁴⁴ ORS 358.905(1)(a) states "'Archaeological object' means an object that: (A) Is at least 75 years old; (B) Is part of the physical record of an indigenous or other culture found in the state or waters of the state; and (C) Is material remains of past human life or activity that are of archaeological significance including, but not limited to, monuments, symbols, tools, facilities, technological by-products and dietary by-products."

⁵⁴⁵ ORS 358.905(1)(c) states "(A) 'Archaeological site' means a geographic locality in Oregon, including but not limited to submerged and submersible lands and the bed of the sea within the state's jurisdiction, that contains archaeological objects and the contextual associations of the archaeological objects with: (i) Each other; or (ii) Biotic or geological remains or deposits. (B) Examples of archaeological sites described in subparagraph (A) of this paragraph include but are not limited to shipwrecks, lithic quarries, house pit villages, camps, burials, lithic scatters, homesteads and townsites.

⁵⁴⁶ B2HAPPDoc3-36 ASC 19_Exhibit S_Cultural_ASC_Public 2018-09-28. Section 3.4.2.

Oregon Energy Facility Siting Council

1 framework HPMP, would extend to any resources not covered under OAR 345-022-0090(1)(a)
2 but protected under OAR 345-022-0090(1)(b).

3

4 Table HCA-7, *Inventoried Resources under OAR 345-022-0090(1)(b)*, includes resources that the
5 applicant recommends as not eligible for listing on the NRHP, but that may be evaluated and
6 protected under OAR 345-022-0090(1)(b). If the lead federal agency disagrees with the not
7 eligible determination, the resource would be considered eligible for listing on the NRHP and
8 therefore protected under OAR 345-022-0090(1)(a), and addressed as such in the framework
9 HPMP. However, the Council is presenting an evaluation of the resources that may qualify
10 under OAR 345-022-0090(1)(b) in Table HCA-7. These resources located on private land were
11 evaluated against the criteria identified in ORS 358.905(1)(a) and ORS 358.905(1)(c). Specific
12 resource and site descriptions are provided in ASC Exhibit S Attachment S-6, Cultural Resources
13 Technical Report. Pursuant to ORS 192.501(11) Information concerning the location of
14 archaeological sites or objects are exempt from public disclosure, the applicant therefore
15 submits this information under a confidential cover and the Department maintains the
16 information confidential to the fullest extent of the law.

17

18 The types of resources listed in the below table would not likely be eligible for listing on the
19 NRHP because they do not have or lack contributing attributes under the four criteria that must
20 be evaluated by SHPO and the lead feral agency for listing on the NRHP. The Council provides a
21 summary of the type of resource and a brief description that is provided in the confidential ASC
22 Exhibit S Attachment S-6. The Council evaluate the merits of the protection under its standard.
23 Location information these resources is not provide consistent with ORS 192.501(11).

24

25

26

27

28

29

30

Oregon Energy Facility Siting Council

1

Table HCA-6: Inventoried Resources under OAR 345-022-0090(1)(b)

Cultural Resources Pedestrian Survey Temporary Resource #	County	Resource Type	Generalized Resource Description (Attachment S-6)	Project Route(s)	Project Component	Protected Under OAR 345-022-0090(1)(b)	Potential Impact	Management Recommendation
35BA1351 / B2H-JF-13	Baker	Archaeological Site	Historic /Ranching: Vegetated wooden corral -concentration of manufactured metal and wood parts, metal truck/ tractor cab - manual pump to well head replaced with electric pump- appears to still be in use for cattle.	Approved Route	Direct Analysis Area (Construction Footprint)	No	May be directly impacted	No further management.
6B2H-RP ISO-01	Baker	IF/ Archaeological Object	Pre-Contact /Utilized Flake(s): Isolated Find consists of single piece of pre-contact debitage, a secondary obsidian flak	Approved Route	Direct Analysis Area (Construction Footprint)	No	May be directly impacted	Shovel probe to confirm isolated nature.
6B2H-RP ISO-02	Baker	IF/ Archaeological Object	Pre-Contact /Debitage: Isolated Find consists of three pieces of pre-contact debitage, all tertiary chert flakes	Approved Route	Direct Analysis Area (Construction Footprint)	No	Will be directly impacted	Shovel probe to confirm isolated nature.
6B2H-RP ISO-03	Baker	IF/ Archaeological Object	Pre-Contact /Debitage: Isolated Find consists of a pre-contact obsidian bifacial thinning flake. The flake appears medially fractured.	Approved Route	Direct Analysis Area (Construction Footprint)	No	May be directly impacted	Shovel probe to confirm isolated nature.
6B2H-SA ISO-05	Baker	IF/ Archaeological Object	Historic/ Refuse: Isolated Find includes aqua glass insulator fragment, sanitary can (meat type), and	Approved Route	Direct Analysis Area (Construction Footprint)	No	May be directly impacted	Shovel probe to confirm isolated nature.

Oregon Energy Facility Siting Council

Table HCA-6: Inventoried Resources under OAR 345-022-0090(1)(b)

Cultural Resources Pedestrian Survey Temporary Resource #	County	Resource Type	Generalized Resource Description (Attachment S-6)	Project Route(s)	Project Component	Protected Under OAR 345-022-0090(1)(b)	Potential Impact	Management Recommendation
			several brown, glazed ceramic sherds.					
6B2H-SA ISO-06	Baker	IF/ Archaeological Object	Pre-Contact /Debitage: Isolated Find consists of a single piece of pre-contact debitage, an obsidian tertiary flake	Approved Route	Direct Analysis Area (Construction Footprint)	No	May be directly impacted	Shovel probe to confirm isolated nature.
3B2H-CH-03	Baker	Archaeological Site	Historic/Mining: historic mining area with three prospect pits and one tailings pile.	Approved Route	Direct Analysis Area (Construction Footprint)	No	May be directly impacted	No further management.
6B2H-MC-03	Baker	Archaeological Site	Historic/Mining: mine shaft (10 feet deep, oil cans and lumber present), two prospecting pits (metal/glass present), small concrete pad, wagon remnants, and concentration of rocks	Approved Route	Direct Analysis Area (Construction Footprint)	Potentially	Avoid. May be directly impacted pending determination and mitigation	Avoid, SHPO determination, See HPMP.
6B2H-RP-05	Baker	Archaeological Site	Historic/Ranching: corral (appears to be in use), windmill (collapsed), and refuse scatter of concrete blocks	Approved Route	Direct Analysis Area (Construction Footprint)	No	May be directly impacted	No further management.
6B2H-SA-06	Baker	Archaeological Site	Historic/Farmstead: standing and collapsed buildings, two refuse concentrations, a hay storage/feed structure, two caches of farming equipment, and an auto body.	Approved Route	Direct Analysis Area (Construction Footprint)	Potentially	Avoid. May be directly impacted pending determination and mitigation	Avoid, SHPO determination, See HPMP.

Oregon Energy Facility Siting Council

Table HCA-6: Inventoried Resources under OAR 345-022-0090(1)(b)

Cultural Resources Pedestrian Survey Temporary Resource #	County	Resource Type	Generalized Resource Description (Attachment S-6)	Project Route(s)	Project Component	Protected Under OAR 345-022-0090(1)(b)	Potential Impact	Management Recommendation
B2H-SA-30	Malheur	Archaeological Site	Historic/Refuse Scatter: varied historic refuse scatter of cans, glass bottles and shards, crockery, miscellaneous items, and farm machinery.	Approved Route	Direct Analysis Area (Construction Footprint)	No	May be directly impacted	No further management.
6B2H-RP ISO-10	Umatilla	IF/ Archaeological Object	Historic/Refuse: Isolated Find consists of single piece of historic refuse: an aqua glass insulator fragment.	Approved Route	Direct Analysis Area (Construction Footprint)	No	May be directly impacted	Shovel probe to confirm isolated nature.
6B2H-RP ISO-11	Umatilla	IF/ Archaeological Object	Historic/Refuse: Isolated Find consists of several clear glass bottle fragments.	Approved Route	Direct Analysis Area (Construction Footprint)	No	May be directly impacted	Shovel probe to confirm isolated nature.
B2H-BS-ISO-25	Umatilla	IF/ Archaeological Object	Pre-Contact /Utilized Flake(s): Isolated Find consists of utilized basalt secondary flake with 10 percent cortex on the dorsal surface.	Approved Route	Direct Analysis Area (Construction Footprint)	No	May be directly impacted	Shovel probe to confirm isolated nature.
6B2H-MC-16	Umatilla	Archaeological Site	Historic/Utility Line: Consists of five single utility poles (telephone), some with rock jacks	Approved Route	Direct Analysis Area (Construction Footprint)	No	May be directly impacted	No further management.
6B2H-MC-26	Umatilla	Archaeological Site	Historic/Agriculture: Consists of 20 historic agricultural field clearing rock piles and a potential basalt quarry. Former agricultural field. Sanitary cans and lumber scatter.	Approved Route	Direct Analysis Area (Construction Footprint)	No	May be directly impacted	No further management.

Oregon Energy Facility Siting Council

Table HCA-6: Inventoried Resources under OAR 345-022-0090(1)(b)

Cultural Resources Pedestrian Survey Temporary Resource #	County	Resource Type	Generalized Resource Description (Attachment S-6)	Project Route(s)	Project Component	Protected Under OAR 345-022-0090(1)(b)	Potential Impact	Management Recommendation
6B2H-RP ISO-08	Umatilla	IF/ Archaeological Object	Historic/Agriculture: Isolated Find consists of a small agricultural cache of farming equipment. The cache includes three nearly identical metal discers with grain drills.	Approved Route	Direct Analysis Area (Construction Footprint)	No	May be directly impacted	Shovel probe to confirm isolated nature.
6B2H-TH-05	Umatilla	Archaeological Site	Historic/Agriculture: consists of eight rock piles from historic agricultural field-clearing	Approved Route	Direct Analysis Area (Construction Footprint)	No	May be directly impacted	No further management.
6B2H-TH-08	Umatilla	Archaeological Site	Historic/Agriculture: consists of dilapidated shed, a wooden cart, a harrower, and remnants of a wagon/cart. Misc. metal scraps and few pieces of milled lumber scattered across the site.	Approved Route	Direct Analysis Area (Construction Footprint)	No	May be directly impacted	No further management.
6B2H-TH-09	Umatilla	Archaeological Site	Historic/Agriculture & Other: agricultural locus and a stone concentration of indeterminate age. Agricultural equipment includes hitch with drawbar and wooden tractor trailer. Refuse is also present, including barbed wire and ammo.	Approved Route	Direct Analysis Area (Construction Footprint)	No	May be directly impacted	No further management.

Oregon Energy Facility Siting Council

Table HCA-6: Inventoried Resources under OAR 345-022-0090(1)(b)

Cultural Resources Pedestrian Survey Temporary Resource #	County	Resource Type	Generalized Resource Description (Attachment S-6)	Project Route(s)	Project Component	Protected Under OAR 345-022-0090(1)(b)	Potential Impact	Management Recommendation
6B2H-MC-09	Union	Archaeological Site	Historic/Road: consists of two abandoned road segments and associated refuse. The roads are separated by tributary. Refuse includes porcelain with blue print, whiteware, miscellaneous glass and metal, and agricultural machinery parts.	Morgan Lake Alternative	Direct Analysis Area (Construction Footprint)	No	May be directly impacted	No further management.
6B2H-MC-11	Union	Archaeological Site	Historic/Mining: Consists of a historic prospecting pit, with small tailing pile nearby.	Morgan Lake Alternative	Direct Analysis Area (Construction Footprint)	No	May be directly impacted	No further management.
B2H-BS-49	Union	Archaeological Site	Historic/Ranching: Consists of a historic wooden corral. The corral is rectangular in shape and constructed of natural timbers and milled lumber.	Morgan Lake Alternative	Direct Analysis Area (Construction Footprint)	No	May be directly impacted	No further management.

1
 2
 3

Oregon Energy Facility Siting Council

1 Based on the above presentation and evaluation under ORS 358.905(1)(a) and ORS
2 358.905(1)(c) of resources inventoried on private lands that may qualify for protection under
3 OAR 345-022-0090(1)(b), the applicant proposed archaeological sites 6B2H-MC-03 and 6B2H-
4 SA-06 may qualify as an “archaeological site” under ORS 358.905(1)(c) because they may
5 contain archaeological objects and the contextual associations of the archaeological objects
6 with each other. These sites may be evaluated in the federal Section 106 review and
7 determined eligible for listing on the NRHP, and therefore also protected under OAR 345-022-
8 0090(1)(a). If the lead federal agency concurs with the applicant’s recommendation that these
9 sites are not eligible, they may otherwise be protected under OAR 345-022-0090(1)(b).
10 However, the sites must either be avoided pending SHPO concurrence with this designation
11 based on final design and any other necessary measures to determine the sites significance.
12 The Council finds that sites 6B2H-MC-03 and 6B2H-SA-06 may qualify as an archaeological site
13 and under OAR 345-022-0090(1)(b), therefore impacts shall be avoided or mitigated pending
14 the concurrence from SHPO as specifically designated in Historic, Cultural, and Archaeological
15 Resources Condition 2, discussed below.

16
17 The Council also finds that all other resources listed in HCA-7 do not qualify as an archaeological
18 object or site on private lands under ORS 358.905(1)(a) and 358.905(1)(c), therefore OAR 345-
19 022-0090(1)(b) does not apply to these resources.

20
21 The Council finds that, subject to Historic, Cultural, and Archaeological Resources Condition 2,
22 the construction and operation of the proposed facility is not likely to result in significant
23 adverse impacts to resources protected under OAR 345-022-0090(1)(b).

24
25 *IV.K.3. Potential Impacts to and Mitigation for Historic, Cultural, and Archaeological Resources*
26 *Under OAR 345-022-0090(1)(c)*

27
28 OAR 345-022-0090(1)(c), the Council’s Historic, Cultural and Archaeological Resources standard
29 addresses and protects archaeological sites on public lands under OAR 345-022-0090(1)(c) as
30 defined in ORS 358.905(1)(c).⁵⁴⁷ ASC Exhibit S, Table S-2 identifies only one archaeological site
31 located on public (state) lands. This is resource 35UM00365 the Meacham Pioneer Memorial
32 Cemetery Site, managed by the Oregon Department of Transportation (ODOT). This resource is
33 also identified in Table HCA-2, *Oregon Trail/NHT Inventory in Analysis Area with Avoided/No*
34 *Impacts*, in Section IV.K.2 above. There would not be direct or indirect impacts to this resource,
35 therefore, OAR 345-022-0090(1)(c) does not apply.

36

⁵⁴⁷ ORS 358.905(1)(c) states, “(A) “Archaeological site” means a geographic locality in Oregon, including but not limited to submerged and submersible lands and the bed of the sea within the state’s jurisdiction, that contains archaeological objects and the contextual associations of the archaeological objects with: (i) Each other; or (ii) Biotic or geological remains or deposits. (B) Examples of archaeological sites described in subparagraph (A) of this paragraph include but are not limited to shipwrecks, lithic quarries, house pit villages, camps, burials, lithic scatters, homesteads and townsites.

B2HAPPDoc3-36 ASC 19_Exhibit S_Cultural_ASC_Public 2018-09-28. Section 3.4.2.

Oregon Energy Facility Siting Council

1 *IV.K.4. Mitigation for Historic, Cultural, and Archaeological Resources: Historic Properties*
2 *Management Plan (HPMP)*

3
4 As discussed in this section and in Section III.D., *Survey Data Based on Final Design and Site*
5 *Access*, the applicant prepared an EFSC-specific Historic Properties Management Plan (HPMP) in
6 addition to the HPMP developed for the federal Section 106 compliance review, as designated
7 in the Programmatic Agreement (PA). The HPMP is included as Attachment S-9 to the ASC and
8 to this order and not only serves as a framework for how to address resource surveys, evaluate
9 impacts to resources, avoid, minimize and mitigate impacts to resources protected under OAR
10 345-022-0090, but also identifies all the inventoried resources, proposed avoidance and
11 mitigation measures associated with resource type, which include more specific mitigation
12 requirements for Oregon Trail segments in each county. After the application was deemed
13 complete and pursuant to OAR 345-015-0190(9), the applicant provided two Errata for Exhibit
14 S, one provided additional descriptions of Oregon Trail segments inventoried and the other
15 Errata was to the HPMP, clarifying specific avoidance and mitigation measures included.⁵⁴⁸
16

17 Section 1.1 of the HPMP outlines the purpose of the Historic Properties Management Plan and
18 items that will be finalized and submitted to the Department, these includes but are not limited
19 to:

- 20 • Summarize methods for determination and documentation of impacts/effects that have
21 been used to inventory and evaluate resources and would be used in the event of
22 inadvertent discoveries;
- 23 • Identify resources potentially protected under OAR 345-022-0090(1);
- 24 • Document final eligibility determinations from the Section 106 compliance review for
25 newly identified resources and previously inventoried resources, with supporting
26 documentation;
- 27 • Propose mitigation measures based on the requirements in Table HCA-4b for
28 NHT/Oregon Trail resources in Table HCA-3 included in Appendix A.1: Resource
29 Inventory Tables with Management Recommendations for Resources Potentially
30 Protected under OAR 345-022-0090 attached to the HPMP.
- 31 • Identification of resources on private and public lands under OAR 345-022-0090(1)(b)
32 and (c);
- 33 • Final site-specific impact (direct and indirect) avoidance measures and an impact
34 assessment;
- 35 • Final site-specific impact (direct and indirect) minimization measures based on final
36 design;
- 37 • Final site-specific impact (direct and indirect) mitigation measures based on final design;
- 38 • Document the measures the applicant has taken and would take to avoid and minimize
39 impacts to resources protected by EFSC's standards;
- 40 • Document the applicant's goals for managing and protecting resources subject to EFSC
41 standards within the analysis area;

⁵⁴⁸ Attachment S-9, HPMP, to this order includes the Errata to the HPMP.

Oregon Energy Facility Siting Council

- 1 • Provide management guidelines for categories of impacts to cultural resources
- 2 protected by EFSC's standards;
- 3 • Present a Monitoring Plan which includes guidelines for how avoidance and
- 4 minimization measures would be implemented during construction, reclamation, and
- 5 O&M; how the effectiveness of these methods would be documented; procedures for
- 6 halting construction, including agency notification in the event of unanticipated
- 7 discoveries during construction; and under what circumstances cultural resources
- 8 monitors would be present;
- 9 • Present an Inadvertent Discovery Plan (IDP), which specifies the procedures to follow in
- 10 the event that resources are found during construction, reclamation, and O&M, which
- 11 were not detected during surveys conducted prior to ground-disturbing activities

12
 13 In the HPMP Attachment S-9 Errata and in Table HCA-3 of this order, the applicant proposes
 14 avoidance measures to avoid direct impacts to Oregon Trail/NHT resources. To also address
 15 resource evaluation, impact minimization and mitigation the HPMP serves as a framework to
 16 guide how this would be applied based on the resource type and whether a direct or indirect
 17 impact is expected. Table HCA-8 through Table HCA-10 outline these items and are included in
 18 the HPMP.

19

**Table HCA-7: Potential Minimization and Mitigation of Direct Impacts to Resource Site Types
 Identified within the Direct Analysis Area***

Site Type	Potential Minimization/Mitigation Measure
Pre-Contact Sites	
Lithic Scatter, Lithic/Tool Scatter, Quarry, Temporary Camp	Data recovery (controlled excavation), or in-place preservation/protection (capping with clean fill). Off-Site: publish research-focus article or professional society presentation, or public education and outreach (e.g., website,
Multicomponent Sites	
Lithic Scatter/Tool & Refuse Scatter, Ranching Complex, Water Conveyance, Possible Rock Art, Utility Line, Quarry & Refuse Scatter, Temporary Camp	Data recovery (controlled excavation), or in-place preservation/protection (capping with clean fill). Off-Site: publish research-focus article or professional society presentation, or public education and outreach (e.g., website, kiosk, etc.).
Historic-Era Sites	

Oregon Energy Facility Siting Council

Table HCA-7: Potential Minimization and Mitigation of Direct Impacts to Resource Site Types Identified within the Direct Analysis Area*

Agriculture, Bridge, Homestead, Ranching, Logging Railroad, Mining, Railroad and Utility Line, Refuse Scatter, Road, Structure, Survey Marker, Trail Segment, Water Conveyance	Update recordation (if necessary), data recovery (if applicable). Off-Site: publish research focus article or professional society presentation, or public education and outreach (e.g., website, kiosk, etc.).
Undetermined Sites	
Rock Circle	Update recordation (if necessary), data recovery (if applicable). Off-Site: publish research focus article or professional society presentation, or public education and outreach (e.g., website, kiosk, etc.).
* Applies to OAR 345-022-0090(1) (a) through (c) Source: B2HAPPDoc3-36 ASC 19_Exhibit S_Cultural_ASC_Public 2018-09-28. Attachment S-9. Table 6-2.	

1

Table HCA-8: Potential Minimization and Mitigation Methods for Indirect Impacts*

Resource Category	Example Resource Types	Potential Management Methods for Indirect Impacts
Trails (NHT, stage trails, freight roads, etc.)	<ul style="list-style-type: none"> Trail remnants/ segments Associated trail sites or features (stations, burials, inscriptions) 	<ul style="list-style-type: none"> Recording—including HABS/HAER/HALS** Additional literature or archival review (e.g. historic maps, local papers) Remote sensing Purchase of conservation easement or other land protection where trail traces exist Historic trails restoration within and outside Project area Public signage, publication/print/media, and/or interpretive plans
Historic Buildings and Structures	<ul style="list-style-type: none"> Farm and ranch sites/homesteads Historic districts Utility lines Water conveyance systems Mining sites Bridges, etc. 	<ul style="list-style-type: none"> Photo documentation and scale drawings National Register Nomination (if owner consents) HABS/HAER/HALS documentation Additional archival and literature review Restoration of historic building or structure Relocation of historic building or structure Public interpretation (with owner permission)

Table HCA-8: Potential Minimization and Mitigation Methods for Indirect Impacts*

Resource Category	Example Resource Types	Potential Management Methods for Indirect Impacts
Historic Property of Religious or Cultural Significance to Indian Tribes (TCPs; limited to those subject to EFSC standards)	<ul style="list-style-type: none"> • Ceremonial areas • Vision quest sites • Hunting and gathering areas 	<ul style="list-style-type: none"> • Additional literature/archival review • Ethnographic documentation • Oral histories • Public archaeology funding • As recommended by impacted tribes
<p>* Applies to OAR 345-022-0090(1) (a) ** HABS – Historic American Building Survey; HAER – Historic American Engineering Record; HALS – Historic American Landscape Survey Source: B2HAPPDoc3-36 ASC 19_Exhibit S_Cultural_ASC_Public 2018-09-28. Attachment S-9. Table 6-3.</p>		

1

Table HCA-9: Potential Minimization and Mitigation Methods for Indirect and Direct Impacts to Aboveground Resources*

Built Environment Resource Type	Potential Minimization/ Mitigation (Indirect and Direct impacts)
Trails (Oregon NHT, Lewis and Clark NHT, stage trails, freight roads, etc.)	Recordation in HABS/HAER/HALS**; metal detector surveys, additional historical research, information pamphlets, trail segment management plans; conservation easements; land acquisition; National Register nomination
Historic Buildings (Store, bank, Cabins, Homestead, etc.)	Recordation in HABS/HAER/HALS; restoration of historic building; relocation of historic building; oral histories; public interpretation; print publication; video media publication; National Register nomination
Historic Structures (Railroad, mining, resources, bridge, utility lines, water conveyance, etc.)	Recordation in HABS/HAER/HALS; restoration of historic structure; relocation of historic structure; oral histories; public interpretation; print/media publication; National Register nomination
Historic Districts (residential, commercial, industrial, agricultural)	Historic district design guidelines for utilities, repair and maintenance guidelines, print publication, video media publication (website/podcast/video); National Register nomination

Table HCA-9: Potential Minimization and Mitigation Methods for Indirect and Direct Impacts to Aboveground Resources*

Built Environment Resource Type	Potential Minimization/ Mitigation (Indirect and Direct impacts)
Archaeological resources with above ground features (Cemeteries, cairns, rock alignments, house pits, hunting blinds, middens, camp, quarry, rock art, rock shelter)	Ethnographic documentation; resource management plan; recordation in HABS/HAER/HALS (if appropriate); partnership and funding for public archaeology projects; print publication, video media publication (website/podcast/video)
Traditional Cultural Properties (Ceremonial areas, vision quest, or gathering areas, etc.)	Ethnographic documentation; resource management plan; recordation; oral histories, etc.
* Applies to OAR 345-022-0090(1) (a) through (c) ** HABS – Historic American Building Survey; HAER – Historic American Engineering Record; HALS – Historic American Landscape Survey Source: B2HAPPDoc3-36 ASC 19_Exhibit S_Cultural_ASC_Public 2018-09-28. Attachment S-9. Table 6-4.	

1
 2 The Department, in coordination with SHPO and the BLM, and to be consistent with EFSC
 3 statute, determined the most prudent pathway to evaluate EFSC historic, cultural, and
 4 archaeological resource information is to align with the Section 106 federal review. The
 5 Confederated Tribes of the Umatilla Indian Reservation (CTUIR) and the applicant finalized their
 6 agreement and submitted a letter to the Department after the ASC was deemed complete and
 7 after the ASC Errata was received from the applicant, therefore many of the consultation
 8 efforts referenced in the ASC have been resolved pursuant to the confidential mitigation
 9 agreement between the Tribe and applicant.

10
 11 As discussed throughout this section, the Department compiled information from the ASC,
 12 attachments, agency letter, and Errata into the analysis and tables in this order. The
 13 Department included the applicable descriptions, inventory tables, impact assessments, and
 14 proposed mitigation measures and requirements into Attachment S-9, the Historic Properties
 15 Management Plan attached to this order. As summarized above, Section 1.1 of the HPMP
 16 outlines the purposes of the Historic Properties Management Plan (HPMP). To ensure that,
 17 based on the Section 106 compliance review, the resource inventory tables are provided to the
 18 Department and include updated impact assessment and mitigation measures via the HPMP to
 19 verify compliance with OAR 345-022-0090, the Council adopts Historic, Cultural, and
 20 Archaeological Resources Condition 2, outlined further below. Final impact avoidance,
 21 minimization, and mitigation measures depends on which, if any, of the subsection of the EFSC
 22 Historic, Cultural, and Archaeological Resources standard apply (OAR 345-022-0090(1)(a)
 23 through (c)). Because the EFSC standard relies upon the determinations that will result from the
 24 Section 106 compliance review, the Historic, Cultural, and Archaeological Resources Condition
 25 2, requires the final HPMP to be submitted to the Department, SHPO and applicable Tribal

Oregon Energy Facility Siting Council

1 government reviewing agencies once the lead federal agency eligibility determinations have
2 been established and based upon final design of the phase or segment of the proposed facility.
3 The applicant must provide county-specific mitigation measures for impacts to NHT/Oregon
4 Trail resources. Finally, Historic, Cultural, and Archaeological Resources Condition 3 would
5 obligate the certificate holder to submit to the Department within three years of facility
6 operation a final Cultural Resources Technical Report, which must include, in a single
7 consolidated document, the results of all construction monitoring, unanticipated discovery
8 testing results, and other relevant information as described in the condition.

9
10 Based on the analysis above, the Council adopts the following conditions:

11
12 **Historic, Cultural, and Archaeological Resources Condition 2:** Prior to construction of a
13 phase or segment of the facility, subject to confidential material submission procedures,
14 and based on 1) new survey data from previously unsurveyed areas and 2) the final design
15 of the facility, the certificate holder shall submit to the Department, the State Historic
16 Preservation Office (SHPO), and applicable Tribal Governments, for review and Department
17 approval a final Historic Properties Management Plan (HPMP) Attachment S-9 of the Final
18 Order on ASC. The Department may engage its consultant to assist in review of the HPMP.
19 The certificate holder shall conduct all construction activities in compliance with the final
20 Department-approved HPMP.

21 [GEN-HC-02]

22
23 In ASC Exhibit S, the applicant provides a description of the activities it would conduct prior to,
24 during and after construction of the proposed facility. The applicant also proposes site
25 certificate conditions that reflect the submission, review and approval of survey information,
26 and the HPMP. As discussed above and captured in Historic, Cultural, and Archaeological
27 Resources Condition 2, the submission of the final HPMP will include the information outlined
28 in the applicant-proposed conditions found in ASC Exhibit S, including the final High Probability
29 Areas Assessment, Cultural Resources Technical Report, Intensive Level Survey (ILS),
30 Reconnaissance Level Survey (RLS), and Inadvertent Discovery Plan. However, the applicant
31 proposes and the Council adopts, with edits, Historic, Cultural, and Archaeological Resources
32 Condition 3 which stipulates the submission of implementation, monitoring efforts, and
33 outcomes based in the final HPMP and Inadvertent Discovery Plan.

34
35 **Historic, Cultural, and Archaeological Resources Condition 3:** Within three years after
36 construction is completed, the certificate holder shall finalize, and
37 submit to the Department for its approval, a final Cultural Resources Technical
38 Report.

- 39 a. The results of all cultural resource monitoring required by the Historic
40 Properties Management Plan (HPMP) referenced in Historic, Cultural, and
41 Archaeological Resources Condition 2; and
42 b. The results of all cultural resources testing or data recovery conducted as a
43 result of unanticipated discoveries as required by the Inadvertent Discovery Plan

Oregon Energy Facility Siting Council

1 in the in the Historic Properties Management Plan referenced in Historic, Cultural,
2 and Archaeological Resources Condition 2.

3 [OPS-HC-01]

4

5 **Conclusions of Law**

6

7 Based on the foregoing findings of fact, analysis and opinion presented in this section and in the
8 Contested Case Order, as amended by Council, for Issues HCA-1, HCA-2, HCA-3, HCA-4, HCA-5,
9 HCA-6 and HCA-7⁵⁴⁹, and subject to compliance with the conditions of approval, the Council
10 concludes that, taking into account mitigation, the construction and operation of the proposed
11 facility, including approved route and approved alternative routes, is not likely to result in
12 significant adverse impacts to any historic, cultural, or archaeological resources, in compliance
13 with the Council's Historic, Cultural, and Archaeological Resources standard.

14 **IV.L. Recreation: OAR 345-022-0100**

15

16 *(1) Except for facilities described in section (2), to issue a site certificate, the Council must*
17 *find that the design, construction and operation of a facility, taking into account*
18 *mitigation, are not likely to result in a significant adverse impact to important*
19 *recreational opportunities in the analysis area as described in the project order. The*
20 *Council shall consider the following factors in judging the importance of a recreational*
21 *opportunity:*

22

- 23 *(a) Any special designation or management of the location;*
- 24 *(b) The degree of demand;*
- 25 *(c) Outstanding or unusual qualities;*
- 26 *(d) Availability or rareness;*
- 27 *(e) Irreplaceability or irretrievability of the opportunity.*

28

29 ***

30

31 **Findings of Fact**

32

33 The Recreation standard requires the Council to find that the design, construction and
34 operation of a facility are not likely to result in significant adverse impacts to 'important'
35 recreational opportunities. Therefore, the Recreation standard applies to only those recreation
36 areas that the Council finds "important" using the factors listed in the sub-paragraphs of
37 section (1) of the standard. The second amended project order identified the analysis area for
38 the Recreation standard as the area within and extending two miles from the site boundary.
39 The applicant provides evidence about potential impacts to recreation opportunities
40 determined by the applicant to be important in Exhibit T of the ASC, in its responses to

⁵⁴⁹ Attachment 6: Contested Case Order (CCO) as Amended and Adopted by Council, pages 23-24, 55-65, and 165-177.

Oregon Energy Facility Siting Council

1 comments received on the DPO, and in the record of the contested case.⁵⁵⁰ The site boundary is
2 defined as “the perimeter of the site of a proposed energy facility, its related or supporting
3 facilities, all temporary laydown and staging areas, and all corridors and micrositing corridors
4 proposed by the applicant.”

5
6 OAR 345-022-0100 requires the Council to determine that the design, construction and
7 operation of the proposed facility will not have a significant adverse impact to any recreational
8 opportunities in the analysis area. OAR 345-001-0010(52) defines “significant” as:

9
10 “having an important consequence, either alone or in combination with other factors, based
11 upon the magnitude and likelihood of the impact on the affected human population or
12 natural resources, or on the importance of the natural resources affected, considering the
13 context of the action or impact, its intensity and the degree to which possible impacts are
14 caused by the proposed action. Nothing in this definition is intended to require a statistical
15 analysis of the magnitude or likelihood of a particular impact.”

16
17 To analyze the proposed facility against this standard, Council must first evaluate whether the
18 identified recreational opportunity is important. The Council must then evaluate whether the
19 design, construction and operation of the proposed facility could adversely impact the
20 identified important recreational opportunity. If the proposed facility could adversely impact
21 the resource, then the Council must consider the significance of the possible impact using the
22 definition of significance above.

23 24 Recreational Opportunities within the Analysis Area

25
26 In order to identify “important” recreational opportunities, the applicant first identified
27 recreational opportunities occurring within the two-mile analysis area. This was conducted
28 using data, maps, reports, guide books, websites, and similar sources likely to provide site-
29 specific information about recreational opportunities in the analysis area. The search focused
30 primarily on information sources maintained by likely or potential recreation providers,
31 including federal land management agencies, ODFW and OPRD, county and municipal
32 governments, non-governmental organizations, and private-sector associations with a
33 recreation focus, and included recreational opportunities provided by both public and private-
34 sector entities. The applicant then evaluated each of the identified recreational opportunities
35 against the importance criteria listed in OAR 345-022-0100(1)(a)–(e), which are: a) any special
36 designation or management of the location, b) the degree of demand, c) outstanding or
37 unusual qualities, d) availability or rareness, e) irreplaceability or irretrievability of the
38 opportunity.

39
40 The applicant identified 26 recreation opportunities located within the analysis area. Three
41 recreational opportunities are within the site boundary and are crossed by the proposed

⁵⁵⁰ Idaho Power Rebuttal Testimony for Contested Case Issues R-1, R-2, R-3, and R-4 2021-11-12.

Oregon Energy Facility Siting Council

1 facility: The Blue Mountain Forest State Scenic Corridor (Blue Mountain Corridor), Burnt River
 2 Extensive Recreation Management Area (ERMA), and the Ladd Marsh Wildlife Area.

3
 4 The remaining recreation areas are outside the site boundary, but within the two-mile analysis
 5 area. ASC Exhibit T, Attachment T-1 includes a set of maps depicting the locations of
 6 recreational opportunities within the analysis area. ASC Exhibit T, Attachment T-2 includes a list
 7 of the recreational opportunities identified within the analysis area and their distance from and
 8 direction to the proposed facility, as well as the alternative routes.

9
 10 As discussed below, and in accordance with the importance criteria outlined in OAR 345-022-
 11 0100(1), the applicant concluded that 21 of the 26 recreational opportunities inventoried are
 12 considered important recreational opportunities. The Council reviewed and concurs with the
 13 applicant’s assessment of importance for the listed recreational opportunities. The importance
 14 assessment for each opportunity considered was based on the combined contribution of all five
 15 importance factors, weighed equally. All of the opportunities determined to be important have
 16 clear indications of importance for at least two of the five importance factors. The five
 17 resources the applicant determined not to be important are considered replaceable, provide
 18 relatively common recreation opportunities within the surrounding area, and have relatively
 19 limited use and/or capacity; the Council agrees with this assessment and has not carried
 20 forward these five recreation opportunities for additional assessment in this section of the
 21 order.⁵⁵¹

22
 23 Many of the identified important recreation opportunities are also considered EFSC protected
 24 areas and/or scenic resources. To reduce repetition, the Council has incorporated the analysis
 25 from Section IV.F, *Protected Areas* and Section IV.J, *Scenic Resources*, as appropriate, in the
 26 impact assessment section below.

27
 28 Table R-1 below, recreated from ASC Exhibit T, Table T-1, lists the name of the important
 29 recreation opportunities in the analysis area and a summary of the applicant’s impact
 30 assessment.

31

Table R-1: Important Recreation Opportunities

Important Recreational Opportunity	Distance to Route Centerline	County
Blue Mountain Forest State Scenic Corridor	Crossed (approved route)	Union
Ladd Marsh Wildlife Area	Crossed (approved route)	Union

⁵⁵¹ The assessment of importance for these opportunities, including qualitative ratings for the five importance criteria for each opportunity and the Applicant’s conclusions as to whether it determined the opportunity to be important, is documented in Attachment T-3, Table T-3-1. The areas determined to not be “important” in accordance with the EFSC Recreation standard are: Coyote Springs Wildlife Area, Lindsay Prairie Preserve, Blue Mountain Crossing Day-Use Area and Sno-Park, Spring Creek campground, and Blue Bucket Lost Dutchman’s mining association camp.

Oregon Energy Facility Siting Council

Table R-1: Important Recreation Opportunities

Important Recreational Opportunity	Distance to Route Centerline	County
Burnt River Extensive Recreation Management Area	Crossed (approved route)	Baker
Grande Tour Scenic Bikeway	Crossed (approved route)	Union and Baker
Blue Mountain Scenic Bikeway	Crossed (approved route)	Morrow and Umatilla
Oregon Trail Area of Critical Environmental Concern – National Historic Oregon Trail Interpretive Center Parcel	106 feet (approved route)	Baker
Ladd Marsh Wildlife Area	208 feet (Morgan Lake alternative)	Union
Owyhee River Below Dam Special Recreation Management Area	250 feet (approved route)	Malheur
Morgan Lake Park	0.2 mile (Morgan Lake alternative)	Union
Oregon Trail Birch Creek Special Recreation Management Area	0.2 mile (approved route)	Malheur
Hilgard Junction State Park	0.3 mile (approved route)	Union
Hilgard Junction State Park	0.4 mile (Morgan Lake alternative)	Union
Deer Flat National Wildlife Refuge – Snake Island Unit	0.4 mile (approved route)	Malheur
Weiser Dunes Off-highway Vehicle Play Area	0.5 mile (approved route)	Washington County (Idaho)
Oregon Trail Tub Mountain Special Recreation Management Area	0.5 mile (approved route)	Malheur
Morgan Lake Park	0.6 mile (approved route)	Union
Bully Creek Reservoir	0.7 mile (approved route)	Malheur
Farewell Bend State Recreation Area	0.7 miles (approved route)	Baker
Snake River Breaks Extensive Recreation Management Area	0.8 mile (approved route)	Baker
Snake River Islands (Huffman Island) Wildlife Area	0.9 mile (approved route)	Malheur
Oregon Trail Interpretive Park at Blue Mountain Crossing	1.0 mile (approved route)	Union
Umatilla National Wildlife Refuge	1.3 miles (approved route)	Morrow
Powder River WSR, Area of Critical Environmental Concern	1.4 miles (approved route)	Union and Baker
Virtue Flat Off-highway Vehicle Area	1.5 miles (approved route)	Baker

Oregon Energy Facility Siting Council

1

2 Impact Analysis Methodology

3

4 For each recreation opportunity deemed “important,” the EFSC standard requires an evaluation
5 of whether there were any significant potential adverse impacts based on, but not limited to,
6 the following:

7 (i) Direct or indirect loss of a recreational opportunity as a result of facility construction or
8 operation.

9 (ii) Noise resulting from facility construction or operation.

10 (iii) Increased traffic resulting from facility construction or operation.

11 (iv) Visual impacts of facility structures or plumes.⁵⁵²

12

13 As with the EFSC Protected Areas standard and Scenic Resources standard, the EFSC rules do
14 not prescribe a specific methodology for assessing potentially significant adverse impacts to
15 recreation opportunities, beyond the four impact categories listed above. As such, the applicant
16 has developed a methodology to conduct the impact assessment, as described below. The
17 Council agrees with these methods. The visual impact assessment methodology is the same as
18 has been used in Section IV.F., *Protected Areas* and Section IV.J., *Scenic Resources*.

19

20 *Direct or Indirect Loss of Recreational Opportunities*

21

22 The applicant evaluates impacts from the proposed facility that may result in potential loss of
23 an important recreational opportunity based on review of the approved route relative to the
24 locations of the important recreational opportunities. A direct loss of opportunity could occur
25 where the proposed facility or alternative routes result in permanent alteration such that the
26 resource no longer exists in its current state. Similar to the assessment of direct loss, indirect
27 loss would result if construction or operation of a proposed facility would impact a recreational
28 opportunity by indirectly altering the resource or some component of it. The methodology
29 assumed losses to be significant potential adverse impacts if permanent displacement of (total
30 or partial) or change in access to an important recreation opportunity resulted in changes to
31 any of the five factors used to judge importance of the recreation opportunity per OAR 345-
32 022-0100 such that the recreation opportunity was no longer considered important.

33

34 *Noise Impact Assessment*

35

36 The applicant analyzes the potential noise impacts on recreational opportunities by discussing
37 predicted noise levels resulting from the construction and operation of the proposed facility
38 and by discussing the predicted noise levels in the context of the ODEQ noise regulations at
39 OAR Chapter 340, Division 35. While the ODEQ noise regulations are not decisive under the

⁵⁵² OAR 345-021-0010(1)(t)(B).

Oregon Energy Facility Siting Council

1 Recreation standard, the acoustic noise analysis is relevant, along with other factors (e.g.,
2 frequency and duration), as discussed below.

3

4 *Traffic Impact Assessment*

5

6 The applicant evaluated each recreational opportunity for traffic impacts based on the
7 proximity to multi-use areas, access roads, proposed haul roads, and the proposed facility and
8 alternative routes where construction will occur.

9

10 *Visual Impact Assessment*

11

12 The applicant evaluated visual impacts to important recreational opportunities using the
13 methodology described in Exhibit L (Protected Areas) and Exhibit R (Scenic Resources), which
14 considered the combined outcome of context of the impact, impact intensity and the degree to
15 which the possible impacts are caused by the proposed action. Exhibit T, Attachment T-4
16 includes the complete visual impact assessment methodology used for Exhibit R (and also
17 applied to the visual impact analysis for protected areas in Exhibit L and recreation sites in
18 Exhibit T). As discussed above in the findings of compliance with Section IV.F., *Protected Areas*
19 and Section IV.J., *Scenic Resources*, the applicant implemented the visual impact methodology
20 in a series of three parts, including (1) consideration of baseline conditions; (2) assessment of
21 impact likelihood and magnitude; and (3) consideration of intensity, causation and context.
22 Important recreational opportunities outside the modeled viewshed were screened from the
23 analysis and not evaluated in detail. The applicant's methods concluded that an impact would
24 be "less than significant" if the valued scenic attributes of the resource could persist.

25

26 *IV.L.1. Potential Direct and Indirect Loss*

27

28 Four recreational opportunities would be crossed by the proposed facility: The Blue Mountain
29 Corridor, Grande Tour Scenic Bikeway, Burnt River Extensive Recreation Management Area
30 (ERMA), and the Ladd Marsh Wildlife Area. While the proposed facility would cross four
31 important recreational opportunities and would result in a direct loss of a small portion of the
32 area included within the boundaries of the important recreational opportunities, the extent of
33 the loss would not result in a change to the overall use or importance of the resource.
34 Therefore, the Council finds that the proposed facility would not be likely to result in significant
35 adverse impacts from potential direct losses to these important recreational opportunities.

36

37 Indirect loss could result from temporary traffic and noise impacts, and permanent visual
38 impacts of proposed facility structures. Indirect loss from traffic and noise impacts would be
39 reduced by measures outlined in the Traffic Management and Control Plan, imposed in Public
40 Services Condition 2, and from noise attenuation due to the linear nature of construction
41 activities. As described in the evaluation of the applicant's visual impact assessment for each of
42 the four recreational opportunities crossed by proposed facility components, permanent visual
43 impacts of the facility would not result in alteration of the recreational opportunity such that
44 the resources would no longer be considered important. Therefore, while the proposed facility

Oregon Energy Facility Siting Council

1 would result in an indirect loss to these recreational opportunities, the Council finds that the
 2 proposed facility would not be likely to result in significant adverse indirect loss impacts.

3

4 *IV.L.2. Potential Noise Impacts*

5

6 *Construction*

7

8 The Council reiterates the noise impact assessment from Section IV.F., *Protected Areas*. The
 9 noise impact assessment to recreation opportunities would be the same. In general,
 10 construction of the proposed facility would cause some noise impact at recreation opportunity
 11 sites that are close to the proposed facility, but construction would be short-term and
 12 temporary. The applicant's noise impact assessment to recreation opportunities is found in ASC
 13 Exhibit T, Section 3.4.2 and in rebuttal testimony submitted during the contested case.

14

15 Potential noise impacts during construction would predominately result from operation of
 16 construction vehicles and equipment (i.e. auger drill rig, backhoe, crane, dump truck, grader,
 17 pickup truck, and tractor) at a construction site. As described in Section IV.Q.1., *Noise Control*
 18 *Regulations*, the applicant evaluates potential noise levels from general construction activities
 19 based on an assumed operation of five construction vehicles, at 40 percent hourly usage. As
 20 presented in Table R-2, *Predicted Noise Levels from General Construction Activities*, the one-
 21 hour average predicted noise level from the combined operation of five pieces of equipment is
 22 83 dBA at 50 feet, 79 dBA at 100 feet, and attenuates to 46 dBA at 6,400 feet. Representative
 23 noise levels for general construction equipment was obtained from the Federal Highway
 24 Administration (FHWA) Roadway Construction Noise Model User's Guide (FHWA 2006).

25

**Table R-2: Predicted Noise Levels from General Construction
 Activities**

Noise Source and Assumptions	Distance from Construction Activity (feet)	Leq Noise Level (dBA)
5 construction vehicles at 40% usage factor: 1 at 50 ft 2 at 100 ft 2 at 200 ft	50	83
	100	79
	200	74
	400	69
	800	63
	1,600	58
	3,200	52
	6,400	46
Leq = Equivalent sound pressure level Usage factor = Percent of time equipment is in use over time period (1 hr)		

26

Oregon Energy Facility Siting Council

1 Noise generating construction activities would also include blasting and rock breaking (140 dBA
2 at the blast location or over 90 dBA within 500 feet), implosive devices used during conductor
3 stringing, helicopter operations (62 to 84 dBA at 1,000 feet), and vehicular traffic.

4
5 Construction of the proposed facility, including approved and alternative routes, would cause
6 short-term noise impacts to nearby recreational opportunities, and particularly at those areas
7 crossed by the proposed facility. Construction activities that would cause noise impacts at most
8 recreation opportunities include blasting and rock breaking, implosive devices used during
9 conductor stringing, helicopter operations, and vehicular traffic. The construction activities
10 would progress along the corridor of the proposed transmission line, and no area would be
11 exposed to construction noise for the entire construction period.

12
13 At a distance of half-mile or less, these areas would experience noise impacts during facility
14 construction. However, noise would attenuate with distance, topography, and vegetative
15 screening so it is possible that the decibel volume represented in Table PA-2 may be lower
16 during actual facility construction. Helicopter use during construction would be audible at
17 nearby recreation opportunity sites and would cause a short-term impact to users of those
18 areas at those areas near the helicopter fly-yards and MUAs, and during facility transmission
19 line construction at times of helicopter use. However, construction noise including helicopter
20 use would only occur during facility construction, which is a short-term impact likely only over a
21 period of months at any one location.

22 23 *Operation*

24
25 Potential noise impacts during facility operation would include vegetation maintenance
26 (including chain saws or other power equipment), inspections, corona noise from the
27 transmission line, and potential noise from operation of Longhorn Station. Inspections typically
28 occur once per year, but could be more frequent during weather or emergency events, and
29 while usually would consist of vehicle inspection, helicopters could be used. As during
30 construction, vegetative maintenance and inspection-related noise would only be short term.

31
32 During typical operating conditions, corona noise is estimated at 34 dBA at the edge of the
33 facility right of way (ROW). Thirty-four dBA is barely audible and would not cause a significant
34 noise impact at any recreation opportunity.⁵⁵³ In ASC Exhibit T Section 3.4.2.2, the applicant
35 discusses potential noise impacts from corona noise at important recreational opportunities
36 including the Blue Mountain State Scenic Corridor, Burnt River ERMA, and Ladd Marsh Wildlife
37 Area/State Natural Heritage Area and describes that operational noise would be lessened by
38 site-specific factors at each opportunity (e.g. noise would be less from the inside of a moving
39 car on the Scenic Corridor).

⁵⁵³ Idaho Power - Rebuttal Testimony - Kling - Exhibit E page 5, 2022-11-12; . Idaho Power / Rebuttal Testimony of
Mark Bastasch / Issues NC-1, NC-2, NC-3, NC-4, and NC-6
/ Exhibit L, Reanalysis of MP11 Area, p. 2-3 of 4, 2022-11-12.

Oregon Energy Facility Siting Council

1
2 As described further in Section IV.Q.1., *Noise Control Regulations*, which discusses the proposed
3 facility's compliance with the Department of Environmental Quality (DEQ) Noise Regulations,
4 during certain foul weather conditions and low wind, corona noise would be greater than 34
5 dBA at the edge of the ROW and at certain noise-sensitive receptors, including campsites.⁵⁵⁴
6 The applicant evaluates potential noise impacts from operation of the proposed transmission
7 line at campsites, as potential noise-sensitive receptor locations, at Hilgard State Park and
8 Morgan Lake Park for the evaluation under the DEQ noise rules. At these locations, the
9 applicant provides updated noise modeling using the 17 H-frame tower structures for the
10 Morgan Lake alternative and identified campsites as noise sensitive receptors (NSRs); 142, 143,
11 147, and 148 at Morgan Lake Park.
12
13 The Council verified with the City of La Grande that these areas are not campgrounds but are
14 day use areas, therefore are not evaluated for compliance with the DEQ noise rules. The results
15 of the applicant's acoustic noise analysis using H-frames for the Morgan Lake alternative
16 segment at Morgan Lake Park is 44-49 dBA, which is the noise level of a soft whisper or an
17 urban residence.⁵⁵⁵ Ambient noise levels are higher during the day and activities such as fishing
18 and picnicking at the day use areas would involve common noises, thus any perceptible corona
19 noise would likely not be audible. Further, the applicant's acoustic noise analysis evaluated the
20 "worse-case" operational corona noise during foul weather, which generally decreases users of
21 overnight camping. It is also possible that corona noise would be audible at certain locations in
22 recreation opportunity sites very near the proposed facility or crossed by the proposed facility.
23 However, corona noise is never anticipated to be above 50 dBA during foul weather at any
24 noise sensitive receptor.⁵⁵⁶ At any nearby recreation opportunity, the conditions that give rise
25 to a louder corona noise (namely, rainy weather) likely also would limit the users at a recreation
26 area. The low-level of corona noise, during infrequent weather conditions, is unlikely to cause a
27 significant noise impact at these recreational areas.
28

⁵⁵⁴ The applicant questions whether seasonally used campsites should be considered NSRs and evaluated for compliance with the DEQ noise regulations, nonetheless, the applicant includes campsites in its evaluation of noise from the transmission line. For a discussion of potential noise impacts at Hilgard State Park, see Section IV.F., *Protected Areas* of this order. B2HAPPDoc13 DPO IPC Responses to Select DPO Comments Rec'd by 2019-11-07; B2HAPP DPO IPC Responses - StopB2H - 4. Noise - 2nd Supplemental Response 2019-11-06, B2HAPPDoc1 Proposed Order Agency Consultation_City of La Grande_Spence 2020-04-15.

⁵⁵⁵ See Section IV.Q.1., *Noise Control Regulations*; Figure 13: Common Noise Sources and Expected Noise Levels.

⁵⁵⁶ 50 dBA is the maximum allowable L50 sound level standard defined in the DEQ noise regulations under OAR 340-035-0035(1)(b)(B)(i). Operational noise is discussed in the context of the DEQ noise regulations to inform the potential noise impacts under the Council's Recreation standard, however, the analysis or compliance with the DEQ noise rules is not a requirement of the Recreation standard.

Oregon Energy Facility Siting Council

1 *IV.L.3. Potential Traffic Impacts*

2

3 *Construction*

4

5 Facility construction could cause short-term impacts to those recreation opportunity sites that
6 are near or crossed by the proposed facility, or where construction traffic routes pass near
7 those areas. The impacts would be short-term and limited in duration to construction related
8 traffic. Construction traffic would include multiple vehicle types, but the majority of traffic trips
9 would be for construction workers daily commuting to work sites. General traffic impacts from
10 the proposed facility and a description of the construction phasing is discussed in Section IV.M.,
11 *Public Services*. The applicant explains it would use traffic control measures including flaggers,
12 pilot vehicles, and temporary closures if necessary, and that road closures would be publicized
13 in advance and coordinated with land owners, emergency services, and law enforcement.⁵⁵⁷
14 Public Services Condition 2 requires the finalization of a county-specific traffic management
15 plan, which outlines these and additional measures that would reduce facility traffic impacts.
16 The applicant's traffic impact assessment to recreation opportunities is found in ASC Exhibit T,
17 Section 3.4.3.

18

19 Construction-related traffic impacts are expected to vary at each recreation opportunity. Some
20 areas would have no impacts from facility construction due to the distance from the proposed
21 facility as well as planned haul and commuting routes. Some would have minor construction-
22 related traffic impacts due to proximity of the facility, or haul/commute routes. However, in all
23 circumstances, construction traffic would be short term and limited. Additionally, conditions in
24 Section IV.M., *Public Services*, specifically including the requirement to finalize a county-specific
25 traffic management plan prior to facility construction, would be expected to mitigate potential
26 construction traffic impacts at any particular recreation opportunity.⁵⁵⁸ See Section IV.M.6.,
27 *Public Services; Traffic Safety*, and Public Services Condition 2 which requires the applicant to
28 generate and submit for approval a county-specific Transportation and Traffic Plan, which
29 would identify final construction routes and include traffic controls.

30

⁵⁵⁷ B2HAPPDoc13 DPO IPC Responses to Select DPO Comments Rec'd by 2019-11-07; B2HAPP DPO IPC Responses - City of La Grande comments 2019-10-09.

⁵⁵⁸ In its comments on the DPO, the City of La Grande explains that it cannot adequately address potential recreational impacts that may occur at Morgan Lake Park until the county-specific Transportation and Traffic Plan is submitted and reviewed. As discussed further in Section IV.M. *Public Services*; IV.M.6. *Traffic Safety*, the applicant is not proposing to substantially modify Morgan Lake Road for construction or operation of the facility, therefore the road is not included in the site boundary under EFSC review. However, prior to construction if it is determined, in consultation with the City and Union County, that the road would require substantial modifications, the applicant must submit a request to amend the site certificate to include the road in the site boundary governed by the site certificate.

Oregon Energy Facility Siting Council

1 *Operation*

2
3 No traffic impacts to protected areas are anticipated during facility operation. Facility operation
4 would involve very infrequent maintenance and inspections by the certificate holder, expected
5 at one or two inspections per year.

6
7 *IV.L.4. Potential Visual Impacts*

8
9 As described in the Section III, *Description of the Facility*, the applicant conducted a
10 comprehensive study to assess potential route locations for the facility which attempted to
11 balance multiple constraints and opportunities (such as existing utility corridors) in determining
12 the proposed location of the facility. As explained in ASC Exhibit B (Table B-1, Attachment B-1)
13 in determining the approved route, the applicant identified more than 35 location-specific
14 constraints related to sensitive viewers and scenic resources. Sensitive viewers and viewing
15 locations addressed in the siting study included scenic byways, intact segments of the Oregon
16 National Historic Trail, BLM ACECs, community parks, and local communities. Sensitive
17 resources included Wild and Scenic Rivers, Oregon State Scenic Waterways, wilderness lands,
18 BLM VRM Class I and II lands, and USFS VQO Preservation and Retention areas. Existing utility
19 and transportation corridors were identified as potential siting opportunities in order to
20 minimize proliferation of potential visual impacts across the landscape. The proposed and
21 alternative routes were informed by the siting study.

22
23 As shown above on Table R-1, the applicant provided a summary of potential impacts to
24 important recreational opportunities. Additionally, for each of the 21 recreational opportunities
25 that are identified as important recreational opportunities, the applicant conducted a site-
26 specific assessment of the nature and degree of potential visual impacts and the significance of
27 those visual impacts. ASC Exhibit T, Attachment T-4, responses to comments on the DPO, and
28 the record of the contested case includes the complete visual impact methodology and analysis
29 sheets for all important recreation opportunities. Anticipated impacts are evaluated below for
30 important opportunities.⁵⁵⁹

31
32 Umatilla National Wildlife Refuge

33
34 The recreational use area of the McCormack Unit of the Umatilla National Wildlife Refuge
35 (NWR) is located approximately 1.3 miles from facility, in Morrow County.⁵⁶⁰ There are no
36 proposed temporary haul routes in the vicinity of the NWR and there would be no temporary or
37 permanent disruption of access to the NWR from local roads. The Umatilla NWR is also
38 discussed in Section IV.F., *Protected Areas*.

⁵⁵⁹ No important recreation opportunities were identified within two miles of the Double Mountain Alternative. Potential impacts from the West of Bombing Range Road Alternative 1 and Alternative 2 are considered the same as the approved route due to the proximity of these segments to each other.

⁵⁶⁰ B2HAPPDoc3-37 ASC 2_Exhibit T_Recreation_ASC 2018-09-28, Section 3.4.4.1 and Attachment T-4 Section 3.1 for the applicant's evaluation of the facility's anticipated impacts to the resource.

Oregon Energy Facility Siting Council

1
2 As further described under the Protected Areas standard, towers from the approved route
3 would be sky-lined (sited on or near a ridgeline so they are silhouetted against the sky) but
4 partially obstructed by two existing transmission lines currently located between the NWR and
5 the facility. Although scenery of and from the McCormack unit is considered an important
6 aspect of the overall recreation experience at the Umatilla NWR, the approved route would not
7 cause a noticeable change in the landscape to visitors of the McCormack Unit and would not
8 preclude the McCormack Unit from continuing to function as a focal point for Umatilla Refuge
9 wildlife viewing activities. Additionally, the facility's closest location would be Longhorn Station,
10 located in the Port of Morrow. While it may be possible to see the facility from the Umatilla
11 NWR, a viewer would have to look through the existing port facilities, which includes industrial
12 manufacturing and other existing development.

13
14 Based on the analysis presented here, the Council finds that the facility would not cause a
15 significant adverse impact to the recreational opportunities at the Umatilla National Wildlife
16 Refuge.

17
18 Oregon Trail Interpretive Park at Blue Mountain Crossing

19
20 As noted above, the Oregon Trail Interpretive Park is located approximately one mile from the
21 facility, in Union County.⁵⁶¹ General construction traffic may cause a temporary, noticeable
22 increase in traffic in this area; however, these impacts would be temporary, would not impact
23 access to the park. The applicant's analysis shows that the top portions of several towers would
24 be visible from the picnic area at the park, but the cleared ROW would be shielded from view
25 by the forested ridgeline. The interpretive park is located on the east side of I-84, while the
26 facility in this location would be west of I-84. An existing 230 kV transmission line is also in
27 between the park and the facility. Considering these intervening features, and the distance
28 from the park to the facility (approximately one mile), the Council finds that the facility would
29 not cause a significant adverse impact to the recreational opportunities at the Oregon Trail
30 Interpretive Park at Blue Mountain Crossing.

31
32 Blue Mountain Forest State Scenic Corridor

33
34 As discussed at length in Section IV.F., *Protected Areas*, the facility would cross the Blue
35 Mountain Corridor, in Union County.⁵⁶² As more fully described in Exhibit T and under the
36 Protected Areas and Scenic Resources standards, the proposed transmission line would span
37 the Blue Mountain Corridor and Old Emigrant Hill Scenic Frontage Road and no facility
38 components would be located within the Blue Mountain Corridor. The applicant explains that
39 construction activity in the vicinity of the Blue Mountain Corridor would result in temporary,

⁵⁶¹ Id. See Section 3.4.4.2 and Attachment T-4 Section 3.2 for the applicant's evaluation of the facility's anticipated impacts to the resource.

⁵⁶² Id. See Section 3.4.4.3 and Attachment T-4 Section 3.3 for the applicant's evaluation of the facility's anticipated impacts to the resource.

Oregon Energy Facility Siting Council

1 intermittent traffic delays along the frontage road at the crossing location and near both ends
2 of the parcel as a result of a preliminary haul road proposed to be located nearby. The analysis
3 presented in Section IV.F., *Protected Areas* provide rationale as to why the facility route is more
4 impactful than alternatives in the area and as such, should be allowed by EFSC to pass through
5 the Blue Mountain Forest State Scenic Corridor in compliance with the EFSC Protected Areas
6 standard. The same analysis holds for recreation opportunities under the EFSC Recreation
7 standard, and is incorporated here by reference. The presence of the facility would cause a
8 visual impact to drivers along the Corridor, but views would be fleeting and limited, and would
9 occur at a location very close to the junction with I-84.

10
11 Based on the analysis presented here, the Council finds that the facility would not cause a
12 significant adverse impact to the recreational opportunities at the Blue Mountain Forest State
13 Scenic Corridor.

14
15 Hilgard Junction State Park

16
17 The facility would be located approximately 0.8 miles west of the Hilgard Junction State Park
18 and approximately 0.4 miles from the Morgan Lake alternative, in Union County.⁵⁶³ Both routes
19 would be sufficiently separated from the developed part of the park that neither would cause a
20 direct loss of recreation opportunity. Construction traffic may use the same highway exit as
21 park users, resulting in possible delays at the park entrance. However, the park would remain
22 accessible, and these impacts to access and traffic would be temporary and less than
23 significant.

24
25 The facility would be both partially sky-lined and partially obstructed by existing topography.
26 However, the majority of the campsites and areas of the park near the Grande Ronde River
27 would not have views of the facility due to the steep topography that limits views to the
28 foreground. Towers would be visible only from the highlands along the southern boundary of
29 the park, south of the camping area. Visual impacts from the Morgan Lake alternative would be
30 similar to the facility.⁵⁶⁴ However, due to the steep topography and forest vegetation adjacent
31 to the Hilgard Junction State Park, views would be very limited. The facility in this area parallels
32 an existing 230 kV transmission line. Additionally, Hilgard Junction State Park runs along I-84,
33 and so there is likely existing disturbance from the freeway. Finally, the facility and Morgan
34 Lake alternative enter/exit a USFS Wallowa-Whitman NF designated utility corridor very near
35 the park, and as such, the facility must transit close to the park in order to utilize the utility
36 corridor.

37

⁵⁶³ Id. See Section 3.4.4.4 and Attachment T-4 Section 3.4 for the applicant's evaluation of the facility's anticipated impacts to the resource. As also noted above, the approved route is located approximately 0.3 miles from the closest point of Hilgard Junction State Park; however, that parcel is used for administrative purposes and does not have any recreational uses.

⁵⁶⁴ For additional evaluation of Hilgard State Park, see Section IV.F., *Protected Areas*, of this order.

Oregon Energy Facility Siting Council

1 Based on the analysis presented here, the Council finds that the facility would not cause a
2 significant adverse impact to the recreational opportunities at Hilgard Junction State Park.

3
4 Morgan Lake Park

5
6 Morgan Lake Park is managed by the City of La Grande Parks and Recreation Department,
7 though the park is outside of the city limits by about three miles. The Park includes Morgan
8 Lake and Little Morgan Lake (also known as Twin Lake). Little Morgan Lake is located
9 immediately west of Morgan Lake connected by a short foot trail and is managed as a wildlife
10 area; there are no recreation facilities at Little Morgan Lake, however, the
11 undeveloped areas support dispersed recreation opportunities such as hiking and bird
12 watching.⁵⁶⁵ The Park has campsites, fishing piers, and a boat launch. No motorized boats are
13 allowed on the lake. Fishing, bird watching, and camping are popular recreational activities at
14 Morgan Lake Park.⁵⁶⁶ The Morgan Lake Recreational Use and Development Plan is discussed
15 further in this section.

16
17 The City of La Grande is identified as a reviewing agency to assist the Council in its review of the
18 ASC. The City provided comments throughout the review process including on the ASC and
19 record of the DPO.⁵⁶⁷ Both the applicant and the City of La Grande provided comments on the
20 DPO identifying that, in light of the City's continued opposition to the facility in Union County,
21 the City and applicant executed a Memorandum of Agreement (MOA) outside the EFSC process.
22 Part of the MOA addresses the City's concerns about potential impacts at Morgan Lake Park, if
23 the Morgan Lake alternative is selected for construction. The City and applicant agreed that, if

⁵⁶⁵ B2HAPPDoc13 DPO IPC Responses to Select DPO Comments Rec'd by 2019-11-07; B2HAPP DPO IPC Responses - StopB2H - 5. and indiv comments Scenic, Recreation, and Protected Areas -Morgan Lake Park 2019-11-07. Attachment 6: Contested Case Order (CCO) as Amended and Adopted by Council, pages 112-115 and 245 – 248, Contested Case Issues R-1, R-2 and R-4 and MSD Issue SR-6. Exceptions filed for R-2, R-3, and R-4 and SR-6 (Barry L., Stop B2H) and Responses filed by Idaho Power and the Department.

⁵⁶⁶ Id. See Section 3.4.4.5 and Attachment T-4 Section 3.5 and 3.6 for the applicant's evaluation of the facility and Morgan Lake Alternative's anticipated impacts to the resource.

⁵⁶⁷ In its comments on the ASC, the City of La Grande requested the applicant use H-frame structures as a mitigation design feature if the applicant selects the facility route in areas that are visible from the City of La Grande. Council rules and standards that would require such mitigation for viewshed impacts to the City itself based on requirements stipulated in the rule or standard. The Council has three standards that consider visual impacts: Recreation, Scenic Resources, and Protected Areas. The City of La Grande is not a recreation resource, scenic resource, or protected area, and the Department does not recommend that visual impact mitigation in the form of H-frame towers or other mitigated structure types in the viewshed of La Grande are warranted because any impacts are not associated with an applicable Council standard. However, as discussed in Section III.B.2., *Facility Location by County*, of this order, the applicant proposes using H-frame structures within the viewshed of the City of La Grande based on an outside memorandum of agreement (MOA) between the City and the applicant, and is therefore, represented as a description of the facility. B2HAPPDoc8-1 All DPO Comments Combined-Rec'd 2019-05-22 to 08-22; B2HAPPDoc8-002 DPO Applicant Comment_IPC Stokes 2019-06-20 to 08-22, B2HAPPDoc8-011 DPO Agency Comment_City of La Grande Strope 2019-08-21; B2HAPPDoc13 DPO IPC Responses to Select DPO Comments Rec'd by 2019-11-07; B2HAPP DPO IPC Responses - City of La Grande comments 2019-10-09.

Oregon Energy Facility Siting Council

1 this route is selected, the applicant would provide the City with \$100,000 for recreational
2 improvements at Morgan Lake Park. The improvements include upgrades to the access road to
3 the Park as well as a new entry gate, the installation of new vault toilets at the campground,
4 day use improvements, signage, and other improvements to the recreational opportunities
5 within the Park. The improvements outlined in the MOA between the City of La Grande and
6 applicant are discussed further in Section IV.E., *Land Use*; IV.E.1.3., *Union County*, under the
7 analysis of the Union County Zoning, Partition, and Subdivision Ordinance (UCZPSO). Section
8 20.09(5)(A) discusses how a proposed use is a benefit to the community and would meet a
9 substantial public need or provide for a public good which clearly outweighs retention of the
10 resource.

11
12 *Approved Route*

13
14 The proposed facility would be located 0.6 miles north of the Morgan Lake Park at its closest
15 point. New, bladed roads and pulling and tensioning sites would be located approximately one-
16 mile northeast of the park. Construction-related traffic may cause a temporary, noticeable
17 increase in traffic along roads leading to the park. However, these impacts would be temporary
18 and would not be anticipated to affect access to the park and interrupt recreational activities.
19 See Section IV.M.6., *Public Services – Traffic Safety*, and Public Services Condition 2 which
20 requires the applicant to generate and submit for approve a county-specific Transportation and
21 Traffic Plan, which would identify final construction routes and include traffic controls; adoption
22 and compliance of these plans would manage and reduce potential facility construction traffic
23 impacts.

24
25 Vegetation north of the park would largely screen views of proposed facility structures. Views
26 of the bladed roads and pulling and tensioning sites would all be blocked by vegetation, and
27 vegetation would block views of the towers from most locations in the park. Additionally, the
28 proposed facility route in this area would mostly parallel an existing 230 kV transmission line.

29
30 Based on the analysis presented here, the Council finds that the proposed facility would not
31 cause a significant adverse impact to the recreational opportunities at Morgan Lake Park.

32
33 *Morgan Lake Alternative*

34
35 The Morgan Lake alternative would be located 0.2 mile southwest of Little Morgan Lake/Twin
36 Lake at its closest point. The City of La Grande Morgan Lake Recreational Use and Development
37 Plan specifies that the Park “shall be managed and improved in a manner consistent with the
38 objective of providing a quality outdoor recreational experience harmonious with a natural
39 forest and lake area... A goal of minimal development of Morgan Lake Park should be
40 maintained to preserve the maximum natural setting and to encourage solitude, isolation, and
41 limited visibility of users...”⁵⁶⁸ The primary purpose of Morgan Lake Park is to provide the

⁵⁶⁸ B2HAPPDoc3-37 ASC 20_Exhibit T_Recreation_ASC 2018-09-28, Section 3.3.9.

Oregon Energy Facility Siting Council

1 citizens of Union County an inexpensive, easily accessible area for a broad range of outdoor
2 recreational activities, including fishing, camping, and nature hikes. Therefore, the primary
3 activities experienced by users of the Park are those that are stationary so the viewer
4 perception could be continuous and/or head-on for most of the users of the recreational
5 opportunity. The applicant is not proposing any facility components within the Park boundaries,
6 therefore the development criteria in the Development Plan do not apply to the proposed
7 facility, however, the applicant did consider the objectives and values of the Morgan Lake Plan
8 in its analysis.^{569, 570}

9
10 Improvements would be made to existing roads located to the southwest of the park. New,
11 bladed roads and pulling and tensioning sites would be located approximately 0.3 mile south of
12 the park. Construction-related traffic may cause a temporary, noticeable increase in traffic in
13 the area and along roads leading to the park. However, these impacts would be temporary and
14 access to the park would not be affected. See Section IV.M.6., *Public Services – Traffic Safety*,
15 and Public Services Condition 2 which requires the applicant to generate and submit for
16 approve a county-specific Transportation and Traffic Plan, which would identify final
17 construction routes and include traffic controls.

18
19 The applicant's original visual impact assessment in ASC Exhibit T, Map 1 of Attachment T-6a
20 shows that facility lattice towers associated with the Morgan Lake alternative would be visible
21 from portions of the Park, primarily the access road and parking areas located to the south of
22 Morgan Lake. In response to comments on the DPO, the applicant provided a visual impact
23 assessment with photo simulations that proposed four H-frame towers within the viewshed of
24 the Park at the main parking lot area at the Lake where the boat dock and restroom facilities
25 are located and assumed an average height of 80-feet for existing trees. The applicant chose
26 this location because it represented a high-traffic area where most users of the park would
27 interact with the park's recreation opportunities.⁵⁷¹ During the contested case and in response
28 to concerns raised by limited parties about potential impacts to recreational opportunities at
29 undeveloped areas at Morgan Lake Park, the applicant revised its visual impact assessments at
30 the Park, taking into consideration broader areas of recreational use. To reduce potential visual
31 impacts from the proposed facility, the analysis assumed that 17 H-frame towers along a three-

⁵⁶⁹ B2HAPPDoc13 DPO IPC Responses to Select DPO Comments Rec'd by 2019-11-07; B2HAPP DPO IPC Responses - StopB2H - 5. and indiv comments Scenic, Recreation, and Protected Areas -Morgan Lake Park 2019-11-07. B2HAPPDoc8-1 All DPO Comments Combined-Rec'd 2019-05-22 to 08-22; B2HAPPDoc8-046 DPO Public Comment_Barry L 2019-06-20 to 08-22, Cooper, M., Eekhoff, M., et al. Attachment 6: Contested Case Order (CCO) as Amended and Adopted by Council, page 245.

⁵⁷⁰ Attachment 6: Contested Case Order (CCO) as Amended and Adopted by Council, pages 244-246.

⁵⁷¹ B2HAPPDoc8-1 All DPO Comments Combined-Rec'd 2019-05-22 to 08-22; B2HAPPDoc8-002 DPO Applicant Comment_IPC Stokes 2019-06-20 to 08-22 and B2HAPP DPO IPC Responses - StopB2H - 5. and indiv comments Scenic, Recreation, and Protected Areas -Morgan Lake Park 2019-11-07. B2HAPPDoc8-1 All DPO Comments Combined-Rec'd 2019-05-22 to 08-22; B2HAPPDoc8-046 DPO Public Comment_Barry L 2019-06-20 to 08-22, Cooper, M., Whitaker, W., et al.

Oregon Energy Facility Siting Council

1 mile span within the viewshed of Morgan Lake Park.⁵⁷² The applicant provided visual
2 simulations, video simulation model, and applied its visual impact methodology to assess
3 potential impacts of Morgan Lake alternative at developed areas previously evaluated and at
4 undeveloped areas where dispersed recreation could occur. The developed recreation areas are
5 those associated with Morgan Lake, and include campsites, the boat dock, and the Lake.
6 Viewshed models and visual simulations demonstrate that vegetation (evergreen trees) located
7 along the southern perimeter of the lake would screen views of the proposed facility from the
8 majority of these locations of recreational activities. Views from the northern portion of the
9 lake and trail along the eastern edge of the park (outside of the trees) would also be primarily
10 screened from views. For recreators in boats on Morgan Lake, the perimeter of trees to the
11 south would preclude views of the proposed facility and views would remain largely unchanged
12 from existing conditions. The undeveloped recreational areas evaluated include Little Morgan
13 Lake, areas north of and in between Morgan Lake and Little Morgan Lake, and areas located in
14 the southern portion of the Park (including the Sheep Creek Trail). This evaluation of
15 undeveloped recreation areas indicated a similar pattern of impacts as was observed at Morgan
16 Lake: Impacts were of high intensity in areas where no vegetation screening occurred, with low
17 to no visibility of the proposed facility from areas along the northern shoreline of Little Morgan
18 Lake where trees would screen views of the towers.⁵⁷³ High visual contrast would be limited to
19 the southern portions of the Park, and areas located along the western edge of Little Morgan
20 Lake. In these areas, the towers would appear co-dominant to dominant within the landscape,
21 therefore the impact magnitude for the Park as a whole would be medium-high.⁵⁷⁴ For the
22 most part, areas located north of Morgan Lake would have limited views of the H-frame
23 transmission towers, with exposure either precluded by vegetation, or minimized as a result of
24 the combined effects of vegetation screening or backdrop provided by topography.

25
26 Viewer perception would range from low to high throughout Morgan Lake Park. Views of the
27 facility would be experienced from a neutral position and will be equally peripheral and head-
28 on and range from intermittent to continuous. Therefore, viewer perception for the park as
29 whole would be medium.⁵⁷⁵

30
31 The applicant's revised viewshed models indicate towers associated with the Morgan Lake
32 Alternative would not be visible from 84 percent of the park and that portions of H—frame
33 towers or an entire tower may be visible from approximately 16 percent of the Park. The areas
34 where the proposed facility would be visible would primarily be from the access road and day-
35 use parking areas located to the south of Morgan Lake, and undeveloped areas west and south
36 of Little Morgan Lake.⁵⁷⁶ In areas of dispersed or undeveloped recreation in the southern

⁵⁷² Attachment 6: Contested Case Order (CCO) as Amended and Adopted by Council, page 247; B2H Contested Case Idaho Power - Rebuttal Testimony - Kling - Exhibit E page 1 and 6, 2022-11-12.

⁵⁷³ B2H Contested Case Idaho Power - Rebuttal Testimony - Kling - Exhibit E page 12 and B2H Contested Case Idaho Power - Rebuttal Testimony - Kling - Exhibit F3 page 3, 2022-11-12.

⁵⁷⁴ Attachment 6: Contested Case Order (CCO) as Amended and Adopted by Council, pages 117-119.

⁵⁷⁵ Id.

⁵⁷⁶ B2H Contested Case Idaho Power - Rebuttal Testimony - Kling - Exhibit E page 6, 2022-11-12.

Oregon Energy Facility Siting Council

1 portion of the Park, scenic integrity would be reduced to a moderate level for the majority of
2 areas; however, integrity would be reduced to low in the southern portion of the Park,
3 particularly in day use areas along the Sheep Creek Trail. Therefore, resource change of Morgan
4 Lake Park as a whole would be medium.⁵⁷⁷

5
6 Based on the applicant's revised-modeling of three miles of H-frame towers which take into
7 consideration visual impacts at developed and undeveloped recreational opportunities within
8 Morgan Lake Park, the Council finds that the Morgan Lake alternative would not be visible
9 from 84 percent of the Park including developed and undeveloped areas, and that views may
10 be experienced from approximately 16 percent of the Park, primarily from the access road and
11 day-use parking areas located to the south of Morgan Lake, and undeveloped areas west and
12 south of Little Morgan Lake. Further, the Council finds that visual impacts from the facility
13 would not preclude visitors from engaging in the recreational opportunities offered at Morgan
14 Lake Park, including in the developed and undeveloped areas. Therefore, Council imposes
15 Recreation Condition 1 to ensure that the design and operation of the facility, taking into
16 account the mitigation of 3 miles (17) H-frame towers, is not likely to result in a significant
17 adverse impact to important recreational opportunities because with the tower modification,
18 visual impacts would not be experienced at 84 percent of Morgan Lake Park.

19
20 **Recreation Condition 1:** If the Morgan Lake alternative facility route is selected, the
21 certificate holder shall construct the facility using tower structures that meet the
22 following criteria for the transmission line that would be visible from Morgan Lake Park,
23 specifically between milepost (MP) 5.0 to MP 8.0 of the Morgan Lake alternative, as
24 shown on ASC Exhibit C, Attachment C-3, Map 8.

- 25 a. H-frames;
26 b. Tower height no greater than 130 feet; and
27 c. Weathered steel (or an equivalent coating).

28 [GEN-RC-01]

29
30 Based on the analysis presented here, the Council finds that the Morgan Lake alternative facility
31 with mitigation would not cause a significant adverse impact to the recreational opportunities
32 at Morgan Lake Park.

33
34 Ladd Marsh Wildlife Area/State Natural Heritage Area

35
36 *Approved Route*

37
38 The proposed facility would cross the Ladd Marsh WA/SNHA in Union County. This is discussed
39 extensively in Section IV.F., *Protected Areas*. The proposed facility would be located within 500
40 feet of an existing 230-kV transmission line and as such, is allowed by EFSC rules in the
41 Protected Areas standard to cross the WA/SNHA. Two multi-use areas are proposed to be

⁵⁷⁷ Attachment 6: Contested Case Order (CCO) as Amended and Adopted by Council, pages 117-118.

Oregon Energy Facility Siting Council

1 located approximately one mile north and one mile south of the Ladd Marsh WA/SNHA
2 boundaries. Temporary traffic impacts may occur during construction; construction activity
3 would occur near the multi-use areas and increased construction traffic on I-84 would
4 temporarily affect travel to and from the wildlife area. Access to the Wildlife Area from Foothill
5 Road would not be expected to be disrupted.⁵⁷⁸

6
7 The proposed facility would be visible from the majority of the WA/SNHA; however, the
8 proposed facility would be parallel to an existing 230 kV transmission line. The Ladd Marsh
9 Wildlife Area is a recreation opportunity for multiple reasons, but particularly wildlife viewing in
10 the marsh and wetlands on the valley floor, as well as hunting and fishing, which again are
11 primarily focused on the wetlands and marsh along the valley floor. The proposed facility would
12 cross the WA/SNHA on the upland hill portion, to the west of the area, away from the main
13 recreational opportunities. While the proposed facility would likely be visible from the wetlands
14 and marshes along the valley floor, the visibility would not detract from the main recreational
15 purposes of Ladd Marsh.

16
17 *Morgan Lake Alternative Route*

18
19 The Morgan Lake alternative would be located approximately 208 feet southwest of the Ladd
20 Marsh WA/SNHA, where it traverses a higher elevation plateau just outside the WA/SNHA
21 boundary. No facility components of the Morgan Lake alternative would be located in the
22 WA/SNHA. Moderate improvements are proposed for existing roads, and temporary traffic and
23 access impacts may occur during construction. A proposed multi-use area would be located
24 approximately 2.2 miles northeast of the Morgan Lake alternate, in the lower elevation
25 agricultural areas near Highway 30. Construction-related traffic would primarily be routed
26 south of the Ladd Marsh WA/SNHA and would not disrupt recreation opportunities.

27
28 As with the facility route, while it is possible that some facility components of the Morgan Lake
29 alternative would be visible from the marshes and wetlands on the valley floor, the primary
30 recreational opportunity sites, visibility would be limited by trees and topography and would
31 not detract from the primary recreational opportunities at Ladd Marsh.

32
33 Based on the analysis presented here, the Council finds that the facility and Morgan Lake
34 alternative would not cause a significant adverse impact to the recreational opportunities at
35 Ladd Marsh WA/SNHA.

36

⁵⁷⁸ B2HAPDoc3-37 ASC 2_Exhibit T_Recreation_ASC 2018-09-28, Section 3.4.4.6 and Attachment T-3 Section 3.7
and 3.8 for the applicant's evaluation of the facility and Morgan Lake alternative's anticipated impacts to the
resource.

Oregon Energy Facility Siting Council

1 Powder River ACEC and Wild and Scenic River (WSR)

2
3 The facility would run west of the Powder River and at its closest point would be within 1.4
4 miles of the Powder River designated Wild and Scenic River (WSR) scenic corridor, in Baker
5 County and Union County. The Powder River ACEC and WSR are BLM owned and managed.
6 Temporary construction activity in the vicinity could result in intermittent delay of traffic
7 accessing the area on OR 203 via I-84, with no significant impact. The Powder River ACEC and
8 WSR were also considered under Section IV.F., *Protected Areas* and Section IV.J., *Scenic*
9 *Resources*.⁵⁷⁹

10
11 The Powder River designated scenic corridor is discussed in detail under the Protected Areas
12 and Scenic Resources standards. The applicant's analysis shows that the facility would not be
13 visible at the WSR, and since recreation activities would be focused along the river where the
14 facility would not be visible, visual impacts would not disrupt recreation activities occurring
15 within the Powder River WSR.

16
17 Based on the analysis presented here, the Council finds that the facility would not cause a
18 significant adverse impact to the recreational opportunities at the Powder River.

19

20 Oregon Trail ACEC – NHOTIC Parcel

21

22 The facility would be located within one mile of the National Historic Oregon Trail Interpretive
23 Center (NHOTIC) main building, and within 0.02 miles of the western boundary of the NHOTIC
24 Parcel. Temporary traffic and access impacts may occur during construction, but would be
25 temporary and less than significant. Construction activities would include improvements to
26 existing roads located approximately 0.02 miles directly north and west of the western
27 boundary of the NHOTIC Parcel.⁵⁸⁰

28

29 The applicant has conducted a detailed evaluation of potential impact to the NHOTIC, and has
30 made adjustments to both the route and the proposed towers in order minimize any visual
31 impact. Additional analysis is provided in Section IV.F., *Protected Areas* and Section IV.J., *Scenic*
32 *Resources*. In order to minimize and mitigate the potential visual impact from the facility to
33 NHOTIC, and as discussed under the Protected Areas and Scenic Resources standards, the
34 applicant proposes to use modified tower structures in the NHOTIC vicinity in order to minimize
35 and mitigate the visual impact of those towers. Scenic Resources Condition 3 would require H-
36 frame towers, weathered steel, and reduced tower heights in specified locations within view of
37 the NHOTIC information center. Additionally, Baker County, in a comment on the ASC to the
38 Department, requested a study of the option to locate the 500 kV transmission line
39 underground in the area directly in the viewshed of NHOTIC. This study was commissioned by

⁵⁷⁹ Id. See Section 3.4.4.7 and Attachment T-3 Section 3.9 for the applicant's evaluation of the facility's anticipated impacts to the resource.

⁵⁸⁰ Id. See Section 3.4.4.8 and Attachment T-4 Section 3.10 for the applicant's evaluation of the facility's anticipated impacts to the resource.

Oregon Energy Facility Siting Council

1 the applicant, and is included in the Exhibit BB Errata and further discussed in Section IV.F.,
2 *Protected Areas*.

3
4 Additionally, Historic, Cultural, and Archaeological Resources Condition 2, requires the
5 submission of Attachment S-9, a final Historic Properties Management Plan (HPMP). The HPMP
6 includes applicant-represented mitigation measures which include but are not limited to, the
7 purchase of a conservation easement or land acquisition; interpretive signage; or funding for
8 public research or project benefiting the affected area for impacted NHT/Oregon Trail
9 segments, including Virtue Flatt and Flagstaff Hill segments. These types of mitigation
10 measures, as presented in Table HCA-4b of this order, would be consistent with Council's
11 definition of mitigation (OAR 345-001-0010(33)) and would therefore mitigate visual impacts
12 within the shared viewshed of NHOTIC and the trail segment.

13
14 As described in Section IV.F., *Protected Areas*, It is also important to note that there were
15 alternative route options previously proposed in the area around NHOTIC, including a route to
16 the east of Flagstaff Hill and the NHOTIC center ("Virtue Flat alternative"), and other routes
17 near the current approved route. The route to the east of the center was eliminated from
18 consideration due to impacts to sage grouse habitat and potential impacts to an important OHV
19 recreation area. Alternative routes near the current approved route were eliminated to reduce
20 impacts to irrigated agriculture. The approved route follows very close to the existing 230 kV
21 transmission line in this area, including using the existing 230 kV line right of way for the
22 proposed facility and rebuilding the 230 kV line. Finally, the BLM has authorized the proposed
23 facility in this area, which is an important consideration because the BLM is the landowner and
24 manager of NHOTIC. By authorizing the route in its Record of Decision (ROD), the federal
25 agency (BLM) that administers the Management Plan for NHOTIC is authorizing the placement
26 of the proposed facility in this location as permissible within the scenic designations in the
27 Management Plan. Considering that the agency that manages the NHOTIC land and has
28 identified the NHOTIC as having significant or important scenic value has authorized the
29 proposed facility in the location proposed in the ASC, the Council considers this relevant
30 information with regard to the EFSC Recreation standard.

31
32 Based on the analysis presented here, the Council finds that the proposed facility, with
33 mitigation, would not cause a significant adverse impact to the recreational opportunities at
34 the Oregon Trail ACEC – NHOTIC Parcel.

35
36 Virtue Flat Off-Highway Vehicle (OHV) Area

37
38 The proposed facility would be located approximately 1.5 miles west of the western boundary
39 of the Virtue Flat OHV Area, in Baker County. Temporary construction activity could cause

Oregon Energy Facility Siting Council

1 minor and intermittent delays for those traveling to Virtue Flat from OR 86. The OHV area is
2 completely outside the viewshed of the proposed facility and would have no visual impact.⁵⁸¹

3
4 Based on the analysis presented here, the Council finds that the proposed facility would not
5 cause a significant adverse impact to the recreational opportunities at the Virtue Flat OHV area.

6
7 Burnt River Extensive Recreation Management Area (ERMA)

8
9 The proposed facility would cross the Burnt River ERMA in two locations between MP 170.7
10 and MP 171.5 (two towers) and between MP 172.5 and MP 173.0 (one tower). The ERMA is
11 located in Baker County and is owned and managed by the BLM. A new access road and an
12 improved existing road would be used to access work areas along the ridgeline during
13 construction. Temporary construction activity could cause minor, intermittent delays for
14 travelers along Burnt River Road.⁵⁸²

15
16 The Burnt River Canyon BLM area is described in further detail in Section IV.J., *Scenic Resources*
17 standard. As summarized in Exhibit T, due to the steep, enclosed nature of the canyon and
18 rugged terrain of the Burnt River Canyon area, visibility of the towers would primarily be limited
19 to the eastern area of the resource. The proposed facility would be most visible where it
20 crosses Burnt River Canyon Road, the primary access point for visitors in the ERMA. New and
21 improved access roads would be located along and near the proposed facility in this area;
22 however, they would not be expected to be visible from the Burnt River Canyon Road.

23
24 As was described in Section IV.J., *Scenic Resources*, the BLM has authorized the proposed
25 facility in this area where the facility crosses the ERMA, which is an important consideration
26 because the BLM is the landowner and manager of the Burnt River ERMA. Considering that the
27 agency that manages the Burnt River ERMA has already authorized the proposed facility in the
28 location proposed in the EFSC application, through the ERMA, the Council considers this
29 relevant information particularly to the EFSC Recreation standard. Additionally, the BLM has
30 specifically changed its own management plan for visual resources from VRM Class II to VRM
31 Class IV.

32
33 Based on the analysis presented here, the Council finds that the proposed facility would not
34 cause a significant adverse impact to the recreational opportunities at the BLM Burnt River
35 ERMA.

36
37 Snake River Breaks Extensive Recreation Management Area (ERMA)

38

⁵⁸¹ Id. See Section 3.4.4.9 for the applicant's evaluation of the facility's anticipated impacts to the resource.

⁵⁸² Id. See Section 3.4.4.10 and Attachment T-4 Section 3.11 for the applicant's evaluation of the facility's
anticipated impacts to the resource.

Oregon Energy Facility Siting Council

1 The facility would be located approximately 0.2 mile from one of the Snake River Breaks ERMA
2 parcels, at the southern end of the area at Brownlee Reservoir, in Baker County. The facility
3 would parallel an existing 138-kV transmission line in this area. Access roads and work areas
4 associated with the facility would be located on the west side of I-84, and therefore would not
5 impact recreation opportunities within the ERMA. The ERMA is BLM land.⁵⁸³

6
7 The facility would be visible only from the higher elevations of the ERMA and would not be
8 visible from the surface of the reservoir or along the shore, which is the primary recreational
9 area. Visual impacts would not preclude the ability of the resource to provide recreational value
10 for which it is recognized. There would be no visual impacts to the Oxbow and Hells Canyon
11 reservoirs. Additionally, the facility would be located west of I-84, and the Snake River Breaks
12 ERMA is east of I-84.

13
14 Based on the analysis presented here, the Council finds that the facility would not cause a
15 significant adverse impact to the recreational opportunities at the Snake River Breaks ERMA.

16
17 Farewell Bend State Recreation Area (SRA)

18
19 The facility would be located about 0.7 mile southwest of the public use areas at Farewell Bend
20 SRA, in Baker County. Construction activity may cause temporary intermittent traffic and access
21 delays for those traveling to Farewell Bend SRA. Farewell Bend SRA is also considered in Section
22 IV.F., *Protected Areas* and Section IV.J., *Scenic Resources*.⁵⁸⁴

23
24 The facility could potentially be visible from anywhere within the Farewell Bend SRA. However,
25 as described above with respect to the Protected Areas and Scenic Resources standards to
26 mitigate the visual impact, the applicant has proposed to use H-frame structures as mitigation
27 for the Birch Creek ACEC (Scenic Resources Condition 4), which would result in a reduced visual
28 impact. I-84 and a band of mature trees at the western boundary of the SRA are situated
29 between the SRA and the facility where they are in closest proximity to one another, would
30 further mitigate the impact. Additionally, the facility would likely be visible only when looking
31 west from the parking area, and not towards the river/reservoir. Finally, it is important to note
32 that in this area the facility is located partially in a BLM designated utility corridor, which was
33 established to locate utility facilities such as transmission lines.

34
35 Based on the analysis presented here, the Council finds that the facility would not cause a
36 significant adverse impact to the recreational opportunities at the Farwell Bend SRA.

37
38 Weiser Dunes Off-Highway Vehicle (OHV) Play Area

39

⁵⁸³ Id. See Section 3.4.4.11 and Attachment T-4 Section 3.12 for the applicant's evaluation of the facility's anticipated impacts to the resource.

⁵⁸⁴ Id. See Section 3.4.4.12 and Attachment T-3 Section 3.13 for the applicant's evaluation of the facility's anticipated impacts to the resource.

Oregon Energy Facility Siting Council

1 The Weiser Dunes OHV Play Area would be located about 0.5 miles from the facility. The OHV
2 area is on BLM land, in Idaho, across the Snake River from Oregon. Because the OHV play area
3 is in Idaho, across the river, construction activity would not be expected to cause delays for
4 visitors accessing the play area.⁵⁸⁵

5
6 While it is possible that users of the OHV play area could see the facility, once built, the views
7 would be across the Snake River and also across I-84. The facility in this area would follow the
8 right of way of an existing transmission line. The presence of the facility would not diminish the
9 user experience of the OHV play area. Based on the analysis presented here, the Council finds
10 that the facility would not cause a significant adverse impact to the recreational opportunities
11 at the Weiser Dunes OHV Play Area.

12
13 Oregon Trail Birch Creek ACEC/Special Recreation Management Area (SRMA)

14
15 The facility would be located approximately 0.2 miles northeast of the Birch Creek SRMA, in
16 Malheur County. The SRMA is the same parcel as the Birch Creek ACEC, discussed at length in
17 Section IV.F., *Protected Areas* and Section IV.J., *Scenic Resources*. In this area, the facility would
18 be located in the right of way of an existing 138 kV transmission line, and a rebuild of 1.1 miles
19 of the existing Quartz to Weiser 138-kV transmission line. During construction, access to the
20 site would be maintained, but travelers may experience temporary delays accessing the
21 interpretive site.⁵⁸⁶

22
23 As discussed under the Protected Areas and Scenic Resources standards, in order to reduce
24 visibility from this ACEC parcel, the applicant has proposed to locate the facility as far north as
25 feasible, without encroaching on active agricultural areas. In addition, to further mitigate the
26 visual impact, and as described above, the applicant proposes to use shorter stature H-frame
27 structures to maximize the proportion of the transmission line screened from view by existing
28 topography. The mitigation measures included in Scenic Resources Condition 4 would reduce
29 visibility of the facility from this ACEC parcel as well as utilize a shorter, H-frame structure with
30 natina finish. With the proposed mitigation, though somewhat visible from the Birch Creek
31 ACEC/SRMA, the facility would not substantially lower the quality of the adjacent scenery
32 outside the Birch Creek ACEC/SRMA. The facility with mitigation would also preserve the scenic
33 value of views to the north toward Farewell Bend and the Snake River. Features at the site
34 include a parking turnout, a wagon rut swale, a short trail adjacent to the ruts, and interpretive
35 panels marking the site. Visual photosimulations of the Birch Creek ACEC/SRMA were produced
36 by the applicant and included in ASC Exhibit L, Attachment L-4, Figures L-4-7 and L-4-8. The
37 simulations were produced from the interpretive panel looking north towards the facility. With
38 the mitigation, very little of the facility is anticipated to be visible from this location. As
39 discussed in Section IV.F., *Protected Areas* and Section IV.J., *Scenic Resources*, the BLM

⁵⁸⁵ Id. See Section 3.4.4.13 and Attachment T-4 Section 3.14 for the applicant's evaluation of the facility's anticipated impacts to the resource.

⁵⁸⁶ Id. See Section 3.4.4.14 and Attachment T-4 Section 3.15 for the applicant's evaluation of the facility's anticipated impacts to the resource.

Oregon Energy Facility Siting Council

1 approved the facility route in this area and amended the Southeastern Oregon Resource
2 Management Plan to reclassify the area potentially impacted by the facility from VRM Class III
3 to VRM Class IV. The Council consider this information in its evaluation of the applicable
4 standards.

5
6 Based on the analysis presented here, the Council finds that the facility, with mitigation, would
7 not cause a significant adverse impact to the recreational opportunities at the Oregon Trail
8 Birch Creek ACEC/SRMA.

9
10 Snake River Islands (Huffman Island) Wildlife Area

11
12 The Snake River Islands Wildlife Area consists of three main islands, one of which (Huffman
13 Island) would be located within the facility analysis area. The Wildlife Area is near Farewell
14 Bend State Park, in Malheur County. The facility would be located approximately 0.9 miles west
15 and south of Huffman Island. The Wildlife Area is managed by ODFW to preserve wildlife,
16 primarily, as well as hunting, fishing, and wildlife viewing. I-84 is located between Huffman
17 Island and the facility. Construction activities would involve use of existing roads, which would
18 require no substantial improvements and no access constraints.⁵⁸⁷

19
20 The applicant's visual analysis shows that while the base of some towers would be shielded by
21 topography, views from the island of the facility structures would appear sky-lined. However,
22 the overall landscape character of the Snake River islands wildlife area would remain naturally
23 appearing, and the facility would not detract from the recreational opportunities at the Wildlife
24 Area. And again, as noted, the facility would be west of I-84 in this area, while the Wildlife Area
25 is east of I-84.

26
27 Based on the analysis presented here, the Council finds that the facility would not cause a
28 significant adverse impact to the recreational opportunities at the Snake River Islands (Huffman
29 Islands) Wildlife Area.

30
31 Oregon Trail Tub Mountain ACEC and Special Recreation Management Area (SRMA)

32
33 The facility would be located 0.5 miles from the closest point of the Oregon Trail Tub Mountain
34 ACEC/SRMA, along the SRMA's eastern and southern boundary, and approximately 1.5 miles
35 east of the Alkali Springs interpretive site. The ACEC and SRMA are the same parcel. Tub
36 Mountain ACEC/SRMA was also discussed in Section IV.F., *Protected Areas* and Section IV.J.,
37 *Scenic Resources*. The primary recreation users of the SRMA are visitors to the Oregon Trail
38 segments and the interpretive site at Alkali Springs, OHV users, and local residents traveling

⁵⁸⁷ Id. See Section 3.4.4.15 and Attachment T-4 Section 3.16 for the applicant's evaluation of the facility's anticipated impacts to the resource.

Oregon Energy Facility Siting Council

1 through the area. Construction activity would occur to the east and south, resulting in
2 intermittent access and traffic delays to this site.⁵⁸⁸

3
4 The facility would be partially screened from view of the Tub Mountain SRMA by topography.
5 Views of the facility from Alkali Springs interpretive site in the SRMA would be partially blocked
6 by vegetation. While traveling along Old Oregon Trail Road or the Oregon Trail route, the
7 facility would be generally located to the east and most towers would either not be visible or
8 only the top portions would be visible. Some towers would be sky-lined and some
9 backdropped, depending on location within the SRMA.

10
11 As assessed in Section IV.F., *Protected Areas*, and Section IV.J., *Scenic Resources*, the facility has
12 been sited outside the Tub Mountain ACEC/SRMA Parcel, and there would be no change to the
13 landscape within the boundary of the lands managed under VRM Class II. Consequently, the
14 applicant concludes that the facility would conform to the BLM management standard and is
15 consistent with BLM's management of the Tub Mountain Parcel's visual qualities. As shown on
16 ASC Exhibit R, Attachment R-3, Figure R-3-14, the facility has been sited in this area to avoid
17 other impacts, specifically sage grouse habitat, and is also located on BLM land to avoid private
18 land. Additionally, the approved route in this area connects to a BLM designated utility corridor
19 northeast of the Tub Mountain ACEC near I-84 Highway, and the location of the route
20 minimizes impacts to multiple resources, recognizing that there will be visual impacts to the
21 Tub Mountain ACEC. The BLM, the manager of Tub Mountain ACEC and the land upon which
22 the approved route is located in this area (which is not Tub Mountain ACEC) has approved the
23 facility route via its ROD.

24
25 Based on the analysis presented here, the Council finds that the facility would not cause a
26 significant adverse impact to the recreational opportunities at the Oregon Trail Tub Mountain
27 ACEC/SRMA.

28
29 Deer Flat National Wildlife Refuge (NWR) – Snake Island Unit

30
31 One island within the Snake Island Unit of the Deer Flat NWR is located less than one mile from
32 the facility, in Malheur County. One tower of the facility would be located approximately 0.4
33 mile from this island near Farewell Bend, and a multi-use area is proposed to be located within
34 0.2 mile to the southwest of this island. Recreation at the NWR includes wildlife viewing,
35 hunting, and fishing, primarily, and access is only available via boat, which limits visitors.
36 Construction activity in the vicinity could result in intermittent delay of traffic heading to and
37 from the boat ramps that provide access to the Snake Island Unit, but construction is temporary
38 and intermittent.⁵⁸⁹

39

⁵⁸⁸ Id. See Section 3.4.4.16 and Attachment T-4 Section 3.17 for the applicant's evaluation of the facility's anticipated impacts to the resource.

⁵⁸⁹ Id. See Section 3.4.4.17 and Attachment T-4 Section 3.18 for the applicant's evaluation of the facility's anticipated impacts to the resource.

Oregon Energy Facility Siting Council

1 The facility, once constructed, would be visible at some limited areas in the NWR. In the
2 northern portion, near Farewell Bend, views to the facility from the NWR would be limited and
3 would be crossing I-84. At the southern portion of the NWR, near the town of Adrian, the
4 facility would be mostly located in a BLM-designated utility corridor, which is intended to site
5 utility facilities such as transmission lines.

6
7 Based on the analysis presented here, the Council finds that the facility would not cause a
8 significant adverse impact to the recreational opportunities at the Deer Flat NWR – Snake
9 Islands Unit.

10 Bully Creek Reservoir

11
12
13 The facility would be located approximately 0.7 mile west of the Bully Creek Reservoir and
14 approximately 1.75 mile from the park campground. The reservoir is in Malheur County and
15 serves as a water storage reservoir as well as county park. There are campsites, a boat launch,
16 and fishing. Construction activity in the vicinity could result in minor traffic delays and
17 congestion on Bully Creek Road, which surrounds the northern side of the reservoir.⁵⁹⁰

18
19 The applicant states that the tops of some transmission towers would be visible from certain
20 locations in the park, but it is unlikely that the campground would have visibility to the facility.
21 Topography will also screen views of some portions of the facility. Visibility of some number of
22 transmission towers would not detract from the recreational opportunities at Bully Creek
23 Reservoir. It is important to note that in this area, the facility route has been sited to avoid
24 irrigated agriculture and private farmland in the area around Vale, and also sited to minimize
25 impacts to sage grouse habitat. The facility at the points closest to Bully Creek reservoir are on
26 BLM land, and the BLM has already approved the facility route via its ROD.

27
28 Based on the analysis presented here, the Council finds that the facility would not cause a
29 significant adverse impact to the recreational opportunities at the Bully Creek Reservoir.

30 Owyhee River Below the Dam ACEC and Special Recreation Management Area (SRMA)

31
32
33 The facility would be located to the north of the ACEC/SRMA, aligned with the existing utility
34 corridor administered by the BLM. The ACEC/SRMA is in Malheur County. Two structures would
35 be visible from the Lower Owyhee Canyon Watchable Wildlife Area interpretive site, and would
36 be sited approximately 0.75 -1.0 miles from an interpretive site at a parking lot/turn-out area
37 along the main road. The ACEC and SRMA are the same. The Owyhee River Below the Dam is
38 discussed extensively in Section IV.F., *Protected Areas* and Section IV.J., *Scenic Resources* and is
39 incorporated here by reference. The Owyhee River Below the Dam ACEC /SRMA is owned and
40 managed by the BLM, and the Owyhee River is identified as having significant or important

⁵⁹⁰ Id. See Section 3.4.4.18 and Attachment T-4 Section 3.19 for the applicant's evaluation of the facility's anticipated impacts to the resource.

Oregon Energy Facility Siting Council

1 scenic value. The BLM authorized the facility in this location its ROD, and the Council considers
2 this information in its evaluation of the Council's Recreation standard. Temporary impacts to
3 traffic and access to Lake Owyhee may occur during construction.⁵⁹¹

4
5 The facility would be visible as it crosses the access road to the ACEC/SRMA, but would not be
6 visible or have very limited visibility from the Owyhee River itself, as well as most areas within
7 the canyon. The facility would be located outside the ACEC/SRMA, but mostly on BLM land
8 within an existing BLM-designated utility corridor. Visibility of the facility as it crosses the access
9 road to the ACEC/SRMA would not detract from the recreational opportunities.

10
11 Based on the analysis presented here, the Council finds that the facility would not cause a
12 significant adverse impact to the recreational opportunities at the Owyhee River Below the
13 Dam ACEC/SRMA.

14 15 Blue Mountain Century Scenic Bikeway

16
17 The facility would cross the Blue Mountain Century Scenic Bikeway at two locations, at
18 approximately milepost 48.0 and milepost 55 in Morrow County and Umatilla County. Scenic
19 Bikeways are designated routes, established by Cycle Oregon, ODOT, Oregon State Parks, and
20 Travel Oregon. There are 15 bikeways in the state. The bikeways are designated routes along
21 existing state highways and other roads, in this case, mostly along highway 74 and 395. The
22 facility would be visible on approach to each crossing and riders would pass under each
23 crossing. The bikeway would also pass two multi-use sites and one communication site.
24 Visibility of the proposed facility would be brief, at two locations, out of the 108 mile overall
25 bikeway route. Such brief, limited, and fleeting visibility of the facility would not detract from
26 the recreational opportunity of the scenic bikeway. It is possible that during facility
27 construction, particularly the construction of crossings of highways 74 and 395, bike riders
28 would experience delays, as well as noise and other construction-related issues such as dust.
29 However, construction of the specific crossings would be temporary and likely only lasting a few
30 days, and would be coordinated with ODOT to reduce impacts to drivers on the state highways
31 as well as bikers along the scenic bikeway.⁵⁹²

32
33 Based on the analysis presented here, the Council finds that the facility would not cause a
34 significant adverse impact to the recreational opportunities at the Blue Mountain Century
35 Scenic Bikeway.

36 37 Grande Tour Scenic Bikeway

⁵⁹¹Id. See Section 3.4.4.19 and Attachment T-4 Section 3.20 for the applicant's evaluation of the facility's anticipated impacts to the resource.

⁵⁹² Id. See Section 3.4.4.20 and Attachment T-4 Section 3.21 for the applicant's evaluation of the facility's anticipated impacts to the resource. The applicant indicates it and Morrow County have entered into an agreement outside of the EFSC process for certain improvements along the Blue Mountain Century Scenic Bikeway. B2HAPPDoc8-002 DPO Applicant Comment_IPC Stokes 2019-06-20 to 08-22.

Oregon Energy Facility Siting Council

1
2 The facility would cross the Grande Tour Scenic Bikeway at approximately milepost 126, near
3 the City of North Powder in Union County. Transmission towers and conductors would be
4 visible on approach to the crossing, and riders would pass under the crossing. The Morgan Lake
5 alternative would be located within five miles of portions of the bikeway.⁵⁹³
6
7 Scenic Bikeways are designated routes, established by Cycle Oregon, ODOT, Oregon State Parks,
8 and Travel Oregon. There are 15 bikeways in the state. The bikeways are designated routes
9 along existing state highways and other roads, in this case, mostly along highways 203 and 237
10 in Union and Baker counties. The facility would be visible on approach to the crossing and riders
11 would pass under the crossing, along highway 237. Visibility of the facility would be brief, at
12 one location, out of the 134 mile overall bikeway route. Such brief, limited, and fleeting
13 visibility of the facility would not detract from the recreational opportunity of the scenic
14 bikeway. It is possible that during facility construction, particularly the construction of the
15 crossing of highway 237, bike riders would experience delays, as well as noise and other
16 construction-related issues such as dust. However, construction of the specific crossings would
17 be temporary and likely only lasting a few days, and would be coordinated with ODOT to reduce
18 impacts to drivers on the state highway as well as bikers along the scenic bikeway.

19
20 Based on the analysis presented here, the Council finds that the facility would not cause a
21 significant adverse impact to the recreational opportunities at the Grande Tour Scenic Bikeway.

22 23 **Conclusions of Law**

24
25 Based on the foregoing findings of fact, analysis and opinion presented in this section and in the
26 Contested Case Order, as amended by Council, for Issues R-1, R-2, R-3 and R-4⁵⁹⁴ and subject to
27 compliance with the site certificate condition, the Council finds that the design, construction
28 and operation of the facility, including the approved route and alternative approved routes, is
29 not likely to result in a significant adverse impact to any important recreational opportunities in
30 the analysis area and therefore the facility complies with the Council's Recreation standard.

31 **IV.M. Public Services: OAR 345-022-0110**

32
33 *(1) Except for facilities described in sections (2) and (3), to issue a site certificate, the*
34 *Council must find that the construction and operation of the facility, taking into*
35 *account mitigation, are not likely to result in significant adverse impact to the ability*
36 *of public and private providers within the analysis area described in the second*
37 *amended project order to provide: sewers and sewage treatment, water, storm*
38 *water drainage, solid waste management, housing, traffic safety, police and fire*
39 *protection, health care and schools.*

⁵⁹³Id. See Section 3.4.4.21 and Attachment T-4 Section 3.22 for the applicant's evaluation of the facility's anticipated impacts to the resource.

⁵⁹⁴ Attachment 6: Contested Case Order (CCO) as Amended and Adopted by Council, pages 103-119 and 224-254.

Oregon Energy Facility Siting Council

1
2
3
4
5
6
7
8
9
10
11
12
13
14
15
16
17
18
19
20
21
22
23
24
25
26
27
28
29
30
31
32
33

* * *595

Findings of Fact

The Council’s Public Services standard requires the Council to find that the facility is not likely to result in significant adverse impacts on the ability of public and private service providers to supply sewer and sewage treatment, water, stormwater drainage, solid waste management, housing, traffic safety, police and fire protection, health care, and schools. The applicant addresses the impacts to public services in ASC Exhibit U, in its responses to comments on the DPO, and in the record of the contested case proceeding.

The analysis area for public services is the area within and extending 10-miles from the site boundary. As explained in detail in ASC Exhibits B and C, the facility would extend approximately 270 miles through Oregon. The facility would cross through five Oregon counties: Morrow, Umatilla, Union, Baker, and Malheur. Additionally, two multi-use construction staging areas would be located in the City of North Powder and the City of Huntington.⁵⁹⁶

Construction Activities and Impact Assumptions

To evaluate potential impacts from the construction and operation of the facility, the applicant used and compiled data from federal, state, and local government agencies and private service providers related to sewers and sewage treatment, water, stormwater drainage, solid waste management, police and fire protection, health care, and schools. The applicant’s public services impact analysis is based on its proposal to concurrently construct the facility in two, approximately 150-mile-long construction “spreads.” “Construction Spread 1” would extend from the approved Longhorn Station in Morrow County at the north (western) end of the proposed transmission line through Umatilla and Union Counties and a portion of Baker County. “Construction Spread 2” would cover the remaining portion of Baker County and Malheur County before concluding in Owyhee, County, Idaho at the south (eastern) end of the line. Table PS-1 provides a summary of the mileage and counties in each proposed Construction Spread.

⁵⁹⁵ OAR 345-022-0110(2) and (3) of the Council’s Public Services Standard address wind, solar, or geothermal energy facilities and special criteria facilities. Because the facility does not include wind, solar, or geothermal energy facilities or special criteria facilities, neither of those rules apply to this energy facility.

⁵⁹⁶ As described in ASC Exhibit B, multi-use areas would be approximately 30 acres in size and would include construction field offices, parking areas, construction vehicle maintenance area, helicopter operations (helipads), explosives storage, hazardous materials storage, water storage tank, portable concrete batch plant, concrete washout station, gravel tire scrub area, noxious weed wash-off station, and bulk materials storage area.

Table PS-1: Construction Spread and Affected Oregon Counties

Construction Spread	Milepost	Miles (Approved Route)	Miles (alternative route)	Counties
1	0 to 150	150	19 (Morgan Lake) 2 (West of Bombing Range Road)	Morrow, Umatilla, Union, Baker
2	151 to 299	145	8 (Double Mountain)	Baker, Malheur

1
 2 The applicant estimates that some construction work is projected to begin simultaneously in
 3 Construction Spread 1 and 2 with activities such as material marshaling, ROW clearing, and road
 4 and site work starting first. Then other construction activities may occur simultaneously within
 5 each Construction Spread including foundation installation, tower erection, and wire stringing.
 6 The station construction and the communication station work will begin on a schedule that will
 7 allow for completion at approximately the same timeframe as the proposed transmission
 8 line.⁵⁹⁷ Some workers, such as the construction foremen and inspectors, would stay for the
 9 duration of the facility's construction. Most of the workforce would be employed for four to six
 10 months conducting construction activities such as clearing and road building, material hauling,
 11 restoration, and security services. Based on the applicant's experience constructing linear
 12 facilities, such as transmission lines, workers employed tend to relocate along the transmission
 13 line route as necessary, staying in each location for a short period. For this reason, workers do
 14 not typically bring children but may bring significant others if they do not have dependents.
 15
 16 The applicant explains that construction will generally occur between 7 a.m. and 7 p.m.,
 17 Monday through Saturday. Additional hours may be necessary to make up schedule deficiencies
 18 or to complete critical construction activities.
 19
 20 To evaluate the impact on public services, the applicant's analysis estimates that approximately
 21 25 percent of the projected workforce would be hired from the local workforce (i.e., those
 22 currently residing within commuting distance of the job sites), and that those workers would
 23 likely commute to and from their homes to work each day. The remaining 75 percent of the
 24 workforce would either temporarily relocate or commute in from their permanent residences
 25 and stay in temporary overnight lodging.
 26
 27 Although the applicant expects that very few workers temporarily relocating would be
 28 accompanied by their families, for the purposes of its analysis, the applicant estimated that 10

⁵⁹⁷ Applicant is requesting Council approval for the construction of the Longhorn Station if the Bonneville Power Administration (BPA) does not construct the Station. If BPA constructs the Station, the Council would not have jurisdiction over this portion of the facility, including any necessary expansions. See III.C. *Facility – Longhorn Switching Station*, of this order.

Oregon Energy Facility Siting Council

1 percent of relocating workers would bring families, including school-aged children.⁵⁹⁸ Table PS-2
 2 below summarizes the estimated temporary workers and commuters within the analysis area
 3 based on the proposed or alternative routes.⁵⁹⁹ Peak construction generally occurs during
 4 summer months and, as the Council imposes in General Standard of Review Condition 1, the
 5 applicant would have up to four years after beginning construction to complete all phases of
 6 construction.

7

Table PS-2: Estimated Workers and Population Change during Peak Construction

Workers	Approved Route		Alternative Routes		
			Double Mountain	Morgan Lake	West of Bombing Range Road
	Spread 1	Spread 2	Spread 2	Spread 1	Spread 1
Commute to Job Site Daily	61	49	2	8	1
Move to the Analysis Area alone	164	131	5	21	1
Move to the Analysis Area with family	18	15	1	2	0
Total	243	194	8	32	2
Population					
2015 Population (Analysis Area)	129,516	46,385	30,380	25,790	11,190
Number of People Temporarily Relocating	182	146	8	31	2
As a Percent of 2015 Population	0.1%	0.3%	0.0%	0.1%	0.0%

8

9 In ASC Exhibit U, the applicant explains that Baker County requested that the applicant contact
 10 public and private service providers operating within existing rights-of-way. As part of its
 11 application, the applicant has included a number of draft management plans that will guide
 12 development of the facility, if approved. As conditions of approval, the Council requires that
 13 each draft plan be finalized and approved prior to facility construction. The finalization process
 14 would involve consultation between the applicant, the Department, and each affected county.
 15 During its review of each plan, the counties may further coordinate with any specific public or
 16 private provider of services, as it determines appropriate. In ASC Exhibit U, the applicant
 17 proposes conditions to be included in the site certificate to consult with public and private
 18 service providers during construction and operation of the facility. These applicant
 19 representations are satisfied in the applicable conditions for review of the management plans
 20 and does not include them as proposed by the applicant in this order. As such, Baker County

⁵⁹⁸ Based on data compiled by the applicant from the U.S. Census Bureau (2009) as part of the 2008 American Community Survey, the average relocating family consists of two adults and one school-aged child.

⁵⁹⁹ See ASC Exhibit U, page U-4, Table U-2 for a complete list of assumptions used to provide information in the table.

Oregon Energy Facility Siting Council

1 and the other four affected counties and applicable reviewing agencies will have an opportunity
2 to review and provide input on each management plan in order to further reduce potential
3 impacts to public service providers. The five specific management plans discussed below in this
4 section of the order are: 1) Construction Waste Management Plan, 2) Transportation and Traffic
5 Management Plan, 3) Helicopter Use Plan, 4) Environmental and Safety Training Plan, and 5)
6 Fire Prevention and Suppression Plan.

7

8 *Operational Activities and Impact Assumptions*

9

10 The applicant maintains that, during operation of the facility, currently employed Idaho Power
11 staff will be primarily responsible for operations and maintenance of the proposed transmission
12 line, Longhorn Station and associated facilities. One additional part-time position may be filled
13 locally, but the applicant does not anticipate that any current employees will be required to
14 relocate to the area.

15

16 *IV.M.1. Sewers and Sewage Treatment*

17

18 The applicant explains in ASC Exhibit V that temporary sanitation during construction activities
19 will consist of portable toilets located at multiuse areas and construction sites. There will not be
20 any connections to a municipal sewage system during construction. Portable toilets will be
21 provided by a subcontractor, who will be responsible for servicing the facilities at regular
22 intervals and disposing of wastewater in accordance with local jurisdictional regulations. The
23 selected construction contractor will ensure that a sufficient number of toilets is provided for
24 the estimated amount of workers that would be on-site. Sanitary wastewater from portable
25 toilets will be handled by a sanitary system subcontractor used to provide the sanitary facilities.
26 This service will consist of scheduled removal of the sanitary waste using a vacuum truck and
27 disposal in accordance with the sanitary system subcontractor's permits and applicable
28 regulations such as the use of holding tanks for biological waste that conform to Oregon
29 Department of Environmental Quality (ODEQ) regulations at OAR Chapter 340, Division 71; and
30 transports waste in accordance with Oregon Revised Statute (ORS) Chapters 465 and 466.⁶⁰⁰

31

32 Effluent generated during operation of the facility there will be approximately 11,000 gallons of
33 wastewater annually for operation of a restroom facilities at the Longhorn Station in Morrow
34 County. The restroom facilities at the Station will be connected to the Port of Morrow's water
35 and sewer transport and treatment system. Attachment U-1 of ASC Exhibit U provides
36 correspondence verification with public service providers, including the Port of Morrow.
37 Representatives from the Port states that they have "plenty of capacity" to handle the
38 wastewater associated with operations of the approved Longhorn Station.

39

⁶⁰⁰ B2HAPPDoc3-39 ASC 22_Exhibit V_Waste_ASC 2018-09-28, Section 3.3.2.1.

Oregon Energy Facility Siting Council

1 Based on the analysis presented here, the Council finds that the construction and operation of
2 the facility is not likely to result in significant adverse impacts to the ability of public and private
3 sewer and sewage treatment providers within the analysis area.
4

5 *IV.M.2. Water Service Providers*
6

7 Construction of the facility, including related or supporting facilities, would require
8 approximately 54.8 million gallons of water under a worst-case scenario.⁶⁰¹ Water would be
9 required for dust control, sanitation purposes, foundation construction, Longhorn Station
10 construction, communication station construction, access road construction, dust control
11 during right-of-way clearing, station grading and site work, and re-seeding restoration work
12 upon construction completion. The applicant explains in ASC Exhibit O that a minor amount of
13 water may be necessary during construction for landscaping at the Longhorn Station and may
14 be used for drilling lubricant (slurry) and fire prevention activities.
15

16 Worst-case water use for the construction of the facility are assumed to be if the weather were
17 exceptionally dry with high temperatures, which would require additional water for dust
18 control. Dust control water application may also include eco-safe biodegradable, liquid
19 copolymers to stabilize unpaved road surfaces and manage fugitive dust where extended use is
20 anticipated. Concrete for the tower foundations would be provided by off-site commercial
21 sources, however, to estimate the “worst case” amount of water use, the applicant assumes
22 that concrete would be prepared at the batch plants located at multi-use areas (MUAs). In this
23 circumstance, water would be transported to the concrete batch plant sites at the MUAs where
24 it will be used to mix concrete. From the batch plants, the concrete (ready-mix) would be
25 transported to the structure sites in concrete trucks for use in foundation installations.
26

27 Public providers of water identified as potential water sources for the above-described uses
28 include the following municipalities: City of Boardman, City of Pendleton, City of La Grande,
29 Baker City, and the City of Ontario. In addition, an irrigation waterway (Kingman Lateral)
30 managed by the Owyhee Irrigation District, who provided comments on the DPO, and Bureau of
31 Reclamation, which provides water for irrigated agricultural uses within Malheur County, would
32 be crossed by the facility. Therefore, potential impacts from construction and operation of the
33 facility on the ability of the Owyhee Irrigation District, to provide water for irrigation within
34 Malheur County is evaluated in this section.
35

36 *Impacts on Water Service Providers from Facility Water Use*
37

38 In Attachment O-1 of ASC Exhibit O, the applicant provides documentation of correspondence
39 with municipal water providers. In 2011, 2015, and 2016, the applicant sent letters to municipal
40 water providers requesting if the estimated water amounts that were needed for the
41 construction of the facility would significantly impact the provider’s ability to meet other water

⁶⁰¹ B2HAPPDoc3-38 ASC 21_Exhibit U_PublicServices_ASC 2018-09-28, Section 3.5.1.

Oregon Energy Facility Siting Council

1 needs or provide water for other users. The municipal water service providers contacted along
2 the approved and alternative routes are the Public Works Departments at the City of
3 Boardman, City of Pendleton, City of La Grande, Baker City, and the City of Ontario. All service
4 providers provided a response in 2015/16 confirming their ability to provide sufficient water to
5 meet the applicant's estimated needs.

6
7 Because water will be procured from municipal suppliers along the approved route, no
8 groundwater permit, surface water permit, or water right transfer will be required. Municipal
9 water rights held by the water service providers allow use for industrial purposes including
10 facility construction purposes. The applicant states that because no new water rights will be
11 necessary for the construction or operation of the facility, neither a limited license for
12 construction use nor other water right permits will be required.⁶⁰² It is noted that decisions on
13 issuance of a limited license or other water right permit for an energy facility, if necessary, are
14 subject to Council jurisdiction.

15
16 The applicant estimates that operation of the approved Longhorn Station would use
17 approximately 11,000 gallons per year (30 gallons per day) of water for operation of restroom
18 facilities at the Station.⁶⁰³ Attachment U-1F of ASC Exhibit U provides correspondence with the
19 Port of Morrow. Representatives from the Port states that they have "plenty of capacity" to
20 provide potable water for operations of the approved Longhorn Station.

21
22 *Impacts on Water Service Providers from Facility Construction and Operation*

23
24 The facility would cross and be located in proximity to Owyhee Irrigation District water
25 infrastructure, including an irrigation waterway (Kingman Lateral) and access road to the North
26 Canal of the Owyhee Project (see ASC Exhibit C Attachment C-2 Proposed Road Location Maps –
27 Malheur County – Map 117). As described in ASC Exhibit H Attachment H-1, the approved route
28 and its associated work area (near milepost 256) would be located on the eastern margin of a
29 mapped landslide (MLS-002) which, based on comments received on the DPO from the Owyhee
30 Irrigation District, historically impacted the Kingman Lateral. Potential impacts identified by the
31 Owyhee Irrigation District to the Kingman Lateral could occur during construction and
32 operation, including loss of the irrigation canal from further landslide impacts.

33
34 The Owyhee Irrigation District, a water service provider, requests that, prior to construction of
35 the transmission line in Malheur County, particularly the segment that extends from milepost
36 255 to 258, the applicant be required to consult with the District to ensure minimal structural
37 interference with existing irrigation canals, structures and roadways and establish appropriate
38 mitigation, including potential piping of the irrigation canal in the event of structural damage.⁶⁰⁴

⁶⁰² B2HAPPDoc3-24 ASC 15_Exhibit O_Water_Use_ASC 2018-09-28, Section 3.6.

⁶⁰³ B2HAPPDoc3-39 ASC 22_Exhibit V_Waste_ASC 2018-09-28, Section 3.4.2.

⁶⁰⁴ B2HAPPDoc8-1 All DPO Comments Combined-Rec'd 2019-05-22 to 08-22. B2HAPPDoc8-074 DPO Public Comment Chamberlin 2019-06-18 to 08-19 (PDF Page 938/6396).

Oregon Energy Facility Siting Council

1 Seismic and non-seismic hazards are evaluated under the Council’s Structural Standard, where
2 the Council must find that an applicant has adequately characterized the seismic and non-
3 seismic hazards of a proposed site, and demonstrated an ability to design, construct and
4 operate a facility in a manner that minimizes potential public health and safety risks from
5 identified hazards. Concerns raised by the Owyhee Irrigation District would be further
6 ameliorated following completion of pre-construction, site specific geotechnical studies,
7 completed in accordance with a DOGAMI approved protocol, that further evaluates slope
8 stability and landslide hazards, as would be required under Structural Standard Condition 1. In
9 addition, based on applicant representations of consultation and mitigation to impacts to the
10 Kingman Lateral managed by the Owyhee Irrigation District, the Council imposes the following
11 condition:⁶⁰⁵

12

13 **Public Services Condition 1:** Prior to construction within Malheur County,

- 14 a. The certificate holder shall consult with the Owyhee Irrigation District on the segment
15 between milepost 255 and 258. Consultation shall present results of the geotechnical
16 studies within this segment area, evaluate structure interference with irrigation
17 structures, and confirm adequate clearance to minimize impacts to irrigation canal
18 structures.
- 19 b. The certificate holder shall develop mitigation for any agreed upon impacts from
20 construction and operation of the facility to the South Canal of the Owyhee Project and
21 any other impacted irrigation pipelines or equipment as determined appropriate by the
22 certificate holder and Owyhee Irrigation District. A copy of any finalized agreement shall
23 be submitted to the Department.

24 [PRE-PS-01]

25

26 Based on the analysis presented here, the Council finds that the construction and operation of
27 the facility is not likely to result in significant adverse impacts to the ability of public and private
28 water supply providers within the analysis area.

29

30 *IV.M.3. Stormwater Drainage*

31

32 The applicant describes in ASC Exhibit U that the facility will not cross areas that are served or
33 maintained by stormwater drainage providers and that the construction and operation of the
34 facility will not require construction or expansion of stormwater drainage facilities. Information
35 on avoidance, minimization and mitigation measures for potential impacts to soils is discussed
36 further in section IV.D, *Soil Protection*, of this order.

37

38 Potential impacts associated with the construction of the facility that may aggravate
39 stormwater drainage, runoff and erosion are soil compaction from construction equipment,
40 vegetation removal, blasting, spills, and concrete washout water produced during construction

⁶⁰⁵ B2HAPPDoc13 DPO IPC Responses to Select DPO Comments Rec'd by 2019-11-07; B2HAPP DPO IPC Responses - Various Public Comments - Agricultural 2019-11-06.

Oregon Energy Facility Siting Council

1 of tower and substation foundations at MUAs. Potential minor impacts associated with the
 2 operation of the facility that may aggravate stormwater drainage, runoff and erosion would
 3 consist of soil disturbances at tower sites, Longhorn Station, communication stations, and/or
 4 access roads necessary to maintain and inspect the facility.

5
 6 Stormwater discharges from construction activities that disturb one or more acres are
 7 regulated under the Environmental Protection Agency (EPA) National Pollutant Discharge
 8 Elimination System (NPDES) stormwater program. Prior to discharging stormwater,
 9 construction operators must obtain coverage under an NPDES permit. Oregon is authorized by
 10 the EPA to implement a statewide stormwater program under the NPDES. The ODEQ
 11 stormwater program has permits and requirements modeled after EPA’s NPDES program.
 12 ODEQ will require adherence to NPDES stormwater requirements, submittal of a 1200-C
 13 construction stormwater permit application, and preparation of an Erosion and Sediment
 14 Control Plan (ESCP) that describes construction activities and methods proposed to comply with
 15 stormwater requirements. The draft ESCP Plan is in ASC Exhibit I, Attachment I-3 and attached
 16 to this order. The ASC and draft ECSP describes that temporary construction disturbance areas
 17 will be minimized though the use of related erosion and sedimentation best management
 18 practices (BMPs) and restoration efforts to restore soil surfaces and vegetation following
 19 disturbances. As discussed in section IV.D, *Soil Protection*, of this order Soil Protection Condition
 20 1 ensures the protective measures set forth in the draft ESCP are incorporated into the final
 21 ESCP and to ensure compliance with the final ESCP.

22
 23 Based on the analysis presented here, the Council finds that the construction and operation of
 24 the facility is not likely to result in significant adverse impacts to the ability of public and private
 25 stormwater drainage providers within the analysis area.

26
 27 *IV.M.4. Solid Waste Management*

28
 29 In ASC Exhibit U, the applicant identifies landfills along the proposed transmission line route in
 30 Oregon, these are summarized in Table PS-3 below. The applicant notes that one landfill is
 31 located in nearby Idaho and will be used because the landfill located within Malheur County has
 32 a limited daily capacity. The applicant provides correspondence verifications with landfill
 33 operators as Attachment U-1A to ASC Exhibit U.

34
Table PS-3: Solid Waste Disposal Sites within the Analysis Area

Facility Name	County	Current Volume of Waste Received (Tons/Day)	Current Volume of Waste Permitted to Receive (Tons/Day)
Finley Buttes Landfill	Morrow, OR	1,923 tons	No permitting restriction
Baker Sanitary Landfill	Baker, OR	50 to 60 tons	No permitting restriction
Lytle Boulevard Landfill	Malheur, OR	15 to 16 tons	20 tons
Clay Peak Landfill	Payette, ID	184 tons	No permitting restriction

Oregon Energy Facility Siting Council

1
2
3
4
5
6
7
8
9
10
11
12
13
14
15
16
17
18
19
20
21
22
23
24
25
26
27
28
29
30
31
32
33
34
35
36
37
38
39
40

All municipal solid waste landfill facilities must comply with the federal regulations in 40 Code of Federal Regulations (CFR) Part 258 (Subtitle D of the Resource Conservation and Recovery Act [RCRA]), or equivalent state regulations. The disposal of solid waste in Oregon must be conducted in accordance with ORS Chapter 459 and OAR Chapter 340, Divisions 93 through 97.

The applicant describes that the types of waste generated from the construction of the facility are primarily vegetative waste from clearing of the right-of-way, pulling and tensioning sites, and MUAs. The applicant states that it will be able to mulch up to 80 percent of the vegetative materials and spread the materials around the site boundary, reducing the amount of vegetative waste that will be disposed of. Other materials generated by the construction of the facility are native earth materials consisting of excess soils, fill material, and aggregates that may be generated from access road construction and foundation excavations. The applicant estimates that approximately 90 percent of material excavated for foundations and 50 percent of material removed from tower pad and work area grading will be disposed of at landfills within the vicinity of the construction or used for daily cover at county municipal solid waste landfills. The construction contractor may also opt to arrange for native material disposal at local sand and gravel/aggregate pits where the materials could be recycled for fill or aggregate sources on unrelated projects.⁶⁰⁶ Finally, the applicant explains that up to 80 percent of household wastes such as scrap metal, wire, wood, concrete, packing materials such as crates, pallets, and paper wrapping to protect equipment during shipping will be recycled, and the remaining 20 percent, which includes minor amounts of worker personal items, such as meal residue, cups, and debris will be taken to landfills. See Table WM-1: *Materials from Construction Activities, Recycled Totals and Disposal Locations*, in section IV.N., *Waste Minimization*, of this order, for estimates of the types of waste expected to be generated from construction of the facility. Table WM-1: *Materials from Construction Activities, Recycled Totals and Disposal Locations*, also provides estimates of the total quantities estimated to be disposed of at landfills after the applicant has recycled and reused vegetative materials.

Solid waste suitable for disposal at municipal facilities will be transported by a waste disposal subcontractor. Below is a discussion of each disposal site as provided in ASC Exhibit V, see also section IV.N., *Waste Minimization*, of this order:

- Morrow and Southern Umatilla Counties: Morrow County and southern Umatilla County use the Finley Buttes Landfill for waste disposal. Finley Buttes Landfill is a modern municipal solid waste disposal facility permitted by the ODEQ. The landfill is privately owned, but approved by Morrow County in 1987. The landfill is expected to provide service in its current configuration for the next 200 years.⁶⁰⁷ Finley Buttes accepts municipal solid waste, construction/demolition waste, and special waste including

⁶⁰⁶ B2HAPPDoc3-39 ASC 22_Exhibit V_Waste_ASC 2018-09-28, Section 3.3.1.2.

⁶⁰⁷ B2HAPPDoc3-39 ASC 22_Exhibit V_Waste_ASC 2018-09-28, Section 3.4.3.

Oregon Energy Facility Siting Council

- 1 liquids with proper approvals. Waste in Morrow and Umatilla counties will either be
2 hauled directly to the landfill, or first moved to transfer stations.
- 3 • Union County: There is no operating municipal landfill in Union County. Residential and
4 commercial waste is transferred to the Baker Sanitary Landfill, the applicant anticipates
5 the waste disposal subcontractor will transport waste generated in Union County to this
6 disposal site.
 - 7 • Baker County: Baker County maintains the Baker Sanitary Landfill near Baker City,
8 permitted by the ODEQ. Waste generated in Baker County will be disposed of at this
9 location.
 - 10 • Malheur County: Malheur County holds permits from ODEQ for the operation of the
11 Lytle Boulevard Landfill located approximately 10 miles south of Vale, Oregon. The daily
12 operation is conducted by a private contractor. Lytle Boulevard is permitted to receive
13 only 20 tons per day and currently receives 15 to 16 tons per day. Waste generated in
14 Malheur County will not be disposed of at Lytle Boulevard Landfill, but at a nearby
15 landfill (Clay Peak Landfill) in Payette County, Idaho.

16

17 As discussed further in section IV.N., *Waste Minimization*, of this order the applicant represents
18 measures it will install during construction to reduce the amount of waste generated by
19 implementing a Construction Waste Management Plan. This is addressed in Waste
20 Minimization Conditions 1.

21

22 Minor amount of solid waste generated during operation of the facility would include replaced
23 equipment and components, packing materials associated with transmission line and Station
24 repairs and maintenance. Minimal amount of solid waste, such as household wastes listed
25 above will be generated by the operation personnel at the Longhorn Station. An estimated 850
26 cubic yards of vegetative debris would be generated during vegetative management intervals as
27 discussed in section IV.H., *Fish and Wildlife Habitat*, and Attachment P1-4, *Vegetation*
28 *Management Plan*, of this order.

29

30 Based on the analysis presented here, the Council finds that the construction and operation of
31 the facility is not likely to result in significant adverse impacts to the ability of public and private
32 solid waste disposal sites and providers within the analysis area.

33

34 *IV.M.5. Housing*

35

36 The availability of temporary housing varies seasonally and geographically within the counties
37 in the analysis area. Demand for temporary housing is generally greatest during the tourism
38 season in the summer, which is also the time of year expected for peak construction impacts.
39 Table U-4 in ASC Exhibit U summarizes data the applicant provides for housing availability
40 including houses, apartments, mobile homes or trailers, groups of rooms, or a single room
41 occupied or intended to be occupied as separate living. Table U-4 does not include housing
42 units only available for seasonal, recreational, or occasional use in the total estimate of
43 available housing units. Table U-5 in ASC Exhibit U summarizes data that the applicant's
44 consultant compiled for hotels, motels, and bed and breakfast inns with 15 or more rooms

Oregon Energy Facility Siting Council

1 within the analysis area, and provides an estimate of available rooms based on a statewide
 2 average occupancy of 70.3 percent. Table U-6 in ASC Exhibit U summarizes several recreational
 3 vehicle (RV) and other types of campsites within the analysis area. The applicant notes that
 4 data on the vacancies at these sites is not readily available and that the data provided in the
 5 Table are for participating businesses only and do not necessarily represent all the RV spaces
 6 within 25 miles of the proposed transmission line or the number of spaces that could be
 7 available for use during construction of the facility.

8
 9 Table PS-4 below combines the data from Tables U-1 (Table PS-3), U-2 (Table PS-2), U-4, U-5,
 10 and U-6 to demonstrate the totals of all available housing options for temporary workers
 11 associated with each construction spread. Table PS-4, then provides the results of Table PS-3
 12 compared with the total estimated temporary workers associated with each construction
 13 spread. The results of this comparison illustrate that, based on the applicants' estimates of
 14 occupancies during peak construction season, temporary workers would occupy 9.5 percent of
 15 the total available housing options for Construction Spread 1 and 18.4 percent of the total
 16 available housing options for Construction Spread 2. Conversely, this leaves approximately
 17 1,734 available housing and rental options within Morrow, Umatilla, Union and Baker counties
 18 during the summer season for other non-project-related individuals or families. And it leaves
 19 approximately 648 housing and rental options within Baker and Malheur counties during the
 20 summer season for other non-project-related individuals or families.

21

Table PS-4: Available Housing Options based on Construction Spread

Construction Spread- Counties	Estimated Housing Units Available to Rent¹	Estimated Hotel and Motel Rooms Available²	Estimated Spaces at RV Parks and Campsites³	Total Combined Available Housing Options for Temporary Workers
Construction Spread 1				1916
Morrow County	80	30	166	
Umatilla County	366	342	94	
Union County	319	39	199	
Baker County	96	48	137	
Total	861	459	596	
Construction Spread 2				794
Baker County	96	48	137	
Malheur County	262	172	79	
Total	358	220	216	

Oregon Energy Facility Siting Council

Table PS-4: Available Housing Options based on Construction Spread

Construction Spread- Counties	Estimated Housing Units Available to Rent ¹	Estimated Hotel and Motel Rooms Available ²	Estimated Spaces at RV Parks and Campsites ³	Total Combined Available Housing Options for Temporary Workers
¹ House, apartment, mobile home or trailer, group of rooms, or single room ² Data includes hotels, motels, and bed and breakfasts with 15 or more rooms. Average number of rooms based on 2016 statewide average hotel occupancy rate (i.e., 70.3%). ³ Recreational vehicle (RV) and other types of campsite data are for participating businesses only and do not necessarily represent all the RV spaces within 25 miles of the proposed transmission line or the number of spaces that could be available for use during construction of the facility. Sources: B2HAPPDoc3-38 ASC 21_Exhibit U_PublicServices_ASC 2018-09-28. Smith Travel Research 2009, 2011; Travel Oregon 2009a and 2009b.				

1

Table PS-5: Total Temporary Workers Needing Housing Compared to Available Housing Options

Construction Spread- Counties	Estimated workers move to analysis area ¹	Total Combined Available Housing Options for Temporary Workers ²	Estimated Impact of Workers on Available Rental Options ³
Construction Spread 1	182	1916	9.5%
Morrow County			
Umatilla County			
Union County			
Baker County			
Construction Spread 2	146	794	18.4%
Baker County			
Malheur County			
¹ Includes workers who move alone and with families for the approved route. ² Numbers derived from Table PS-4 ³ Estimated Temporary workers divided by total combined available housing options provides an estimate for the impact of construction of the facility on the total available rentals in the analysis area for each construction spread.			

2

3 As demonstrated in the tables and analysis here, there is sufficient capacity in short-term
 4 housing options for construction workforce. Additionally, the applicant's analysis
 5 underestimates the available short-term housing options because it is limited to a 10 mile
 6 analysis area and as shown on Tables PS-4 and PS-5, only housing options in the affected

Oregon Energy Facility Siting Council

1 Oregon counties are considered. There are additional short-term housing options available
2 within reasonable commuting distance to the facility including in Washington and Idaho.⁶⁰⁸

3

4 Based on the analysis presented here, the Council finds that the construction and operation of
5 the facility is not likely to result in significant adverse impacts to the ability of public and private
6 housing and rental providers within the analysis area.

7

8 *IV.M.6. Traffic Safety*

9

10 The primary impact to the transportation system within the analysis area will be the additional
11 traffic associated with the construction of the facility. Construction equipment and materials
12 will be transported from primary sources to multi-use areas (MUAs) and individual tower
13 construction sites, as well as the construction sites for the station and communication station
14 sites. There would be an increase in traffic related to construction workers commuting to and
15 from the job sites. The potential for construction-related impacts to traffic is greatest where
16 construction would involve regular use of public roads between local communities and multi-
17 use areas, such as I-84, US 20, Oregon State highways, and well-used local roads.

18

19 To identify preliminary haul routes and access roads to determine which roads would be
20 included in the site boundary evaluated in the ASC, the applicant identified the minimum
21 access-road requirements for the proposed transmission line and station construction and
22 operation. A 14-foot-wide road surface and 16 to 20-foot-wide road surface for turns were
23 determined by the largest piece of equipment, an aerial lift crane, involved in construction.⁶⁰⁹
24 Roads that had barriers to the movement of the crane vehicle included roads that are too
25 narrow or steep, have intersections with inadequate turning radii, inadequate surfacing, narrow
26 bridges or other existing road structures, and therefore were not selected as a preliminary haul
27 or access route. As discussed in Section III.C., *Facility; Related or Supporting Facilities*
28 *(Permanent and Temporary); Access Roads*, and in Attachment B-5, Road Classification Guide
29 and Access Control Plan, the applicant determined if existing roads need substantial
30 modification to be used for construction and operation of the facility.⁶¹⁰ The applicant classified
31 road segments for existing roads to determine the extent of improvements needed and
32 whether or not the road would then be included in the site boundary as a related or supporting
33 facility. Existing roads that would be used for construction and operation of the facility but
34 would not require substantial modification are not “related or supporting facilities” and,

⁶⁰⁸ B2HAPPDoc3-38 ASC 21_Exhibit U_PublicServices_ASC 2018-09-28, Section 3.5.4.

⁶⁰⁹ B2HAPPDoc3-38 ASC 21_Exhibit U_PublicServices_ASC 2018-09-28, Attachment U-2; Transportation and Traffic Plan Section 3.1.6 and Figure 2.

⁶¹⁰ OAR 345-001-0010(50) states that “related or supporting facilities does not include any structure existing prior to construction of the energy facility, unless such structure must be substantially modified solely to serve the energy facility.”

Oregon Energy Facility Siting Council

1 therefore, are not included in the site boundary.⁶¹¹ For example, Modelaire-Hawthorne Loop
2 (Modelaire Drive and the paved portion of Hawthorne Drive, maintained by the City of La
3 Grande) as well as the unpaved, privately owned portions of Hawthorne Drive may require non-
4 substantial (less than 20 percent) modification such as maintenance activities including blading
5 to maintain the surface and water to mitigate dust emissions.⁶¹² To the extent established by
6 the applicant during the contested case proceeding, these road segments appear to have the
7 width, slope and curves that are within typical construction vehicle parameters and meet the
8 minimum requirements for width and turning surfaces, therefore do not exceed the maximum
9 grade for construction vehicles.⁶¹³ Public Services Condition 2, imposed below, requires a
10 county-specific Transportation and Traffic Plan that identifies final haul routes, documentation
11 of existing road conditions, and the designation of final road improvements would be reviewed
12 and approved by the Department, in consultation with each County. Public Services Condition 2
13 also requires that if the applicant must substantially modify roads not currently within the site
14 boundary proposed by the applicant, it must submit an Amendment Determination Request or
15 submit a Request for Amendment of the Site Certificate receive Council approval via an
16 amendment, if necessary.

17
18 Limited parties in the contested case raised concerns about potential impacts to roads from
19 construction activities and traffic and that road impacts would also be aggravated by geologic
20 hazards in an area (potentially unstable soils).⁶¹⁴ Concerns about impacts from construction
21 related traffic would be mitigated under the BMPs discussed below that would be included and
22 followed in the county-specific Transportation and Traffic Plans. To further address safety
23 concerns related to geologic hazards, if the applicant later determines that the roadway needs
24 substantial modification in connection with the facility construction or operation because of
25 potential geologic hazards in the area, the applicant would, prior to construction or road
26 modification, complete appropriate engineering due diligence and consult with a licensed civil
27 engineer to ensure that the design of the road modification accounts for these potential
28 hazards and protects the public.⁶¹⁵ Because Public Services Condition 2 already addresses final

⁶¹¹ Commenters on the DPO, including Union County and the City of La Grande, expressed concerns about impacts from traffic and to roads including but not limited to Morgan Lake Road, Glass Hill Road, Old Oregon Trail Road, Olsen Road, and Sunset Drive. The applicant identifies these existing public roads as potential connecting access roads assumed to be maintained to meet road maintenance standards of the owner (County, ODOT, etc.). The applicant is not representing to substantially modify these roads; therefore, they are not included in the site boundary proposed by the applicant in the ASC, under EFSC review. . B2HAPPDoc8-1 All DPO Comments Combined-Rec'd 2019-05-22 to 08-22; B2HAPPDoc8-008 DPO Special Advisory Group Comment_Union County Hartel, Horst, J., Mammen, V. Howell, J., Valentine, E., et al. 2019-07-10 to 08-21.

⁶¹² Attachment 6: Contested Case Order (CCO) as Amended and Adopted by Council, Issues PS-1 and PS-6 pages 86-93 and 223-225. Note that CCO page 89 corrects the naming of Hawthorne Lane to Hawthorne Drive/Loop. Exception filed for PS-6 (Horst/Cavinato), Response filed by Idaho Power.

⁶¹³ Id.

⁶¹⁴ Attachment 6: Contested Case Order (CCO) as Amended and Adopted by Council, page 223; Horst Closing Statement at 2-6; Mammen Closing Brief at 1-8.

⁶¹⁵ Attachment 6: Contested Case Order (CCO) as Amended and Adopted by Council, page 225-226; Idaho Power - Grebe Rebuttal Testimony. at 42.

Oregon Energy Facility Siting Council

1 road designations and impacts, BMPs for traffic safety, and the process to add roads to the site
2 boundary, the Council also includes the above representation as sub (d.) to Public Services
3 Condition 2, which is imposed below after continued analysis of traffic impacts.

4
5 The applicant explains that the facility would be constructed in phases, and that for each phase
6 specific traffic controls will be utilized as described in the below section and the county-specific
7 Transportation and Traffic Plan:

- 8 • Phase I - Civil construction – Activities along the transmission line will involve clearing
9 the corridor and constructing access roads and, if applicable, harvestable timber will be
10 cleared then hauled off.
- 11 • Phase II – Foundation Construction – Foundations will be constructed at each structure
12 site to support the steel towers. Track mounted drills and excavators will be mobilized
13 to each structure site to excavate the site and concrete trucks will then deliver concrete
14 to the sites to construct the foundations.
- 15 • Phase III – Structure Erection – Steel lattice towers will be assembled at each site and
16 erected on the foundations. Material will be delivered via flatbed trucks to each
17 structure site and unloaded with forklifts and cranes where it will be assembled in
18 pieces in the work area around the foundations.
- 19 • Phase IV – Conductor Pulling/Tensioning – Conductor will be pulled along the corridor
20 and through the structures via helicopters while large man lift trucks provide work
21 crews access to each structure.⁶¹⁶

22
23 The following is an applicant-provided summary of anticipated equipment used for each
24 transmission-line construction activity that will be driven, moved or transported along the
25 construction route:

- 26
27 • Survey work: pickup trucks or ATVs,
- 28 • Timber removal: pickup trucks, feller bunchers, dump trucks, wood chippers,
- 29 • Road construction: pickup trucks, bulldozers, motor graders, and water trucks,
- 30 • Hole digging, installation of directly embedded structures, or foundation installation:
31 pickup trucks, 2-ton trucks, digger derrick trucks, hole diggers, bulldozers, concrete
32 trucks, water trucks, cranes, hydro cranes, wagon rock drills, dump trucks, and front-end
33 loaders,
- 34 • Hauling lattice steel members, tubular poles, braces, and hardware to the structure
35 sites: steel haul trucks, carry alls, cranes, and forklifts,
- 36 • Assembly and erection of structures: pickup trucks, 2-ton trucks, carry alls, cranes, and a
37 heavy lift helicopter,
- 38 • Wire installation: pickups, wire reel trailers, diesel tractors, cranes, 5-ton boom trucks,
39 splicing trucks, three drum pullers, single drum pullers, tensioner, sagging dozers,
40 carryalls, static wire reel trailers, bucket trucks, and a light duty helicopter,

⁶¹⁶ B2HAPDoc13 DPO IPC Responses to Select DPO Comments Rec'd by 2019-11-07; B2HAPP DPO IPC Responses -
City of La Grande comments 2019-10-09.

Oregon Energy Facility Siting Council

- 1 • Final cleanup, reclamation, and restoration: pickup trucks, 2-ton trucks, bulldozers,
 2 motor graders, dump trucks, front-end loaders, hydro-seed truck, and water trucks.⁶¹⁷
 3

4 The larger potential impact to traffic levels is associated with daily trips in and out of multi-use
 5 areas by construction workers personal vehicles, material delivery vehicles, concrete trucks,
 6 and construction vehicles moving from work area to work area within the section or
 7 Construction Spread. Construction will generally occur between 7 a.m. and 7 p.m., Monday
 8 through Saturday. Additional hours may be necessary to make up schedule deficiencies or to
 9 complete critical construction activities. Given the early start times and late finish times,
 10 construction commuting traffic likely will overlap with only a portion of local community peak
 11 traffic hours.
 12

13 For the purposes of the applicant’s traffic impact analysis, Construction Spreads 1 and 2 are
 14 divided into smaller sections that are assumed to be sufficiently separate (geographically) so
 15 that the use of local access routes will not overlap between smaller sections. In other words,
 16 the traffic impacts will not be additive between adjacent sections. Work crews will include
 17 those involved in construction activities, as well as workers providing vehicle and equipment
 18 maintenance and repairs, refueling, dust control, construction inspection, construction
 19 materials testing, and environmental compliance and surveying, the various types of work
 20 crews are listed in Table PS-6 below. The applicant provided vehicle trips associated with all
 21 phases on construction, but that it is not likely that all of these activities will occur at once.
 22 Rather, certain types of construction activities may occur simultaneously between Construction
 23 Spreads such as ROW clearing, road/pads grading, dust control and refueling. Table 4 and Table
 24 6 in Attachment U-2: Transportation and Traffic Plan, attached to this order, provide the
 25 estimated quantities of personal vehicles, construction pickups, and other construction
 26 equipment, as well as the total number of one-way trips per day. Table PS-6 below provides a
 27 summary of the applicants’ estimates from Tables 4 and 6 for personal vehicle trips, light
 28 construction vehicle trips and heavy construction vehicle trips.
 29

Table PS-6: Vehicle Trips per Day per Construction Spread

Construction Crew Type	Personal Vehicles	Light Construction Vehicles	Heavy Construction Vehicles
	Total One- way Trips (per day)	Total One- way Trips (per day)	Total One- way Trips (per day)
Substation Construction	98	40	10
ROW Clearing	18	36	20
Road/Pads Grading	18	36	18
Foundations	22	18	40
Tower Lacing (assembly)	108	54	0
Tower Setting (erection)	54	40	0

⁶¹⁷ B2HAPPDoc3-38 ASC 21_Exhibit U_PublicServices_ASC 2018-09-28, Attachment U-2, p. 19.

Table PS-6: Vehicle Trips per Day per Construction Spread

Construction Crew Type	Personal Vehicles	Light Construction Vehicles	Heavy Construction Vehicles
	Total One- way Trips (per day)	Total One- way Trips (per day)	Total One- way Trips (per day)
Wire Stringing	58	36	36
Restoration	10	6	0
Blasting	10	20	0
Materials Management	20	160	24
Mechanic & Equipment Management	10	30	0
Refueling	10	0	20
Dust Control	10	0	20
Construction Inspection	10	40	0
Materials Testing	10	20	0
Environmental Compliance	10	54	0
Surveyors	10	30	0
Total	486	620	188
Total Estimated Maximum Daily Trips Associated with each Construction Spread: 1,294			

1
2
3
4
5
6
7
8
9
10
11
12
13
14
15
16
17
18
19
20

According to the 2008 Oregon Department of Transportation (ODOT) Transportation System Guidelines, roadway and road facility congestion and performance standards may be expressed as level of service (LOS) standards or as volume-to-capacity (V/C) ratios. LOS characterizes the performance of roads, intersections, interchanges, and other transportation facilities. LOS ratings range from “A” (ideal conditions, with free-flowing traffic) to “F” (complete failure or gridlock). V/C ratios are defined as the peak traffic volume (vehicles/hour) on a highway section divided by the maximum volume that the highway section can handle. The closer the V/C ratio is to 1.0, the more congested traffic is. The 1999 ODOT Oregon Highway Plan and later amendments guide state highway development and management for a 20-year planning horizon. The Plan’s highway mobility policy adopted V/C ratio rather than LOS to measure highway performance because V/C ratio is a more precise and consistent measure. Therefore, the applicant conducted and presents its traffic impact estimates in V/C ratios.

To determine the “worst case” impacts of the estimated vehicle traffic associated with construction of the facility, the applicant separated the two Construction Spreads into five smaller sections based on the locations of the multi-use areas that could have additive traffic impacts with similar construction windows and seasonal weather restrictions. To estimate the localized traffic impacts with estimating the volume-to-capacity ratio, the applicant divided the total estimated daily trips, 1,294 trips per day, into five sections associated with the MUA

Oregon Energy Facility Siting Council

1 locations and potential hauling or commuting routes.⁶¹⁸ The 1,294 daily one-way trips divided
2 over five sections of more concentrated traffic results in 259 daily one-way vehicle trips per
3 group of adjacent multi-use areas. As noted above, not all construction sections will have the
4 same number or type of concurrent construction activities, depending on how construction is
5 sequenced and executed. Some sections will have fewer daily vehicle trips.

6
7 The applicant's engineering contractor estimated that 50 percent of the construction vehicle
8 trips will begin and end at work areas other than multi-use areas. This assumption is based on
9 standard practices during the construction of large, linear project, work crews often leave
10 construction equipment at MUAs instead of driving to and from them daily. Additionally, work
11 crews may meet in central locations and drive together to individual MUAs. This reduces the
12 number of one-way trips for each group of adjacent multi-use areas to 130 per day. Of these,
13 111 vehicles are anticipated to be less than 10,000 pounds gross vehicle weight and 19 vehicles
14 are anticipated to be greater than 10,000 pounds gross vehicle weight.⁶¹⁹

15
16 The applicant incorporated these estimates into a planning-level analysis of worst-case
17 potential impacts from construction of the facility on V/C ratios and presented its findings in
18 Table 8 of Attachment U-2 ASC, provided below as Table PS-7. Existing peak traffic volumes and
19 V/C ratios were identified or calculated for the routes most likely to be used by trucks hauling
20 construction materials or logs, and by construction workers commuting to construction work
21 sites. Calculations were based on conservative assumptions detailed in the footnotes to Table
22 PS-7. Existing V/C ratios on these routes range from 0.02 to 0.48. The numbers of daily vehicle
23 trips related to construction of the facility were estimated and added to existing peak traffic
24 volumes for each potential hauling or commuting route. The resulting "with facility" traffic
25 volumes were divided by road capacities for each route to arrive at the worst-case V/C ratios
26 that could be expected, by route, during construction of the facility. These peak-hour, "with
27 facility" V/C ratios range from 0.04 to 0.61, resulting from increases of 0.01 to 0.13. Each "with
28 facility" V/C ratio was compared to ODOT's maximum V/C ratio for that type of road (based on
29 ODOT 1999; V/C ratios last amended in May 2015). Factoring in traffic levels generated from
30 construction activities, none of the potential facility-related hauling or commuting routes
31 exceed a maximum V/C ratio. Given the low V/C ratios on existing roads proposed to be used
32 for construction of the facility and the relatively dispersed distribution of truck traffic and
33 workers near any specific location at any given time, the additional traffic generated during
34 construction of the facility is not anticipated to cause notable congestion or otherwise
35 significantly impact local communities, or service providers for traffic safety.

⁶¹⁸ See appendix A of the attachment U-2 Transportation and Traffic Plan for figures of the preliminary haul routes.

⁶¹⁹ B2HAPDoc3-38 ASC 21_Exhibit U_PublicServices_ASC 2018-09-28, Attachment U-2, p. 20.

Oregon Energy Facility Siting Council

1

Table PS-7: Evaluation of Facility Impacts on Volume-to-Capacity Ratios for Roads Potentially Used during Facility Construction

Multi-use Areas	Potential Hauling or Commuting Route	Road Classification ¹	Existing Peak Traffic Volume ²	Road Capacity ²	Existing V/C Ratio ²	Estimated Daily Personal and Construction Vehicles	With Facility Peak Traffic Volume ³	With Facility V/C Ratio ⁴	Increase in V/C Ratio From Facility Construction ⁵	ODOT Maximum V/C Ratio ⁶	V/C Ratio Exceeds ODOT Maximum with Facility?
MO-01, MO-02, MO-03, MO-04, UM-01, UM-02	I-84	Interstate Highway, Unincorporated Communities	2,205	5,513	0.40	130	2,335	0.42	0.02	0.70	No
	I-82	Interstate Highway, Unincorporated Communities	2,640	5,500	0.48	130	2,770	0.50	0.02	0.70	No
	US 730	Statewide (Not a Freight Route), Rural Lands	990	2,475	0.40	130	1,120	0.45	0.05	0.70	No
	OR 207	Regional Highway, Rural Lands	56	1,110	0.05	130	186	0.17	0.12	0.70	No
	OR 74	Regional Highway, Rural Lands	120	1,000	0.12	130	250	0.25	0.13	0.80 to 1.00	No
	US 395	Freight Route on a State Highway, Rural Lands	465	969	0.48	130	595	0.61	0.13	0.70	No
	Big Butter Creek Lane/Butter Creek	District/Local Interest Roads, Rural Lands	120	1,000	0.12	130	250	0.25	0.13	0.75	No
	Lamb Road	District/Local Interest Roads, Rural Lands	120	1,000	0.12	130	250	0.25	0.13	0.75	No
MO-05, UM-03, UM-04, UM-05, UM-06, UM-07	I-84	Interstate Highway, Unincorporated	2,205	5,513	0.40	130	2,335	0.42	0.02	0.70	No
	US 395	Freight Route on a State Highway, Rural Lands	465	969	0.48	130	595	0.61	0.13	0.70	No
	OR 74	Regional Highway, Rural Lands	120	1,000	0.12	130	250	0.25	0.13	0.80 to 1.00	No
	Parker Road	District/Local Interest Roads, Rural Lands	120	1,000	0.12	130	250	0.25	0.13	0.75	No

Oregon Energy Facility Siting Council

Table PS-7: Evaluation of Facility Impacts on Volume-to-Capacity Ratios for Roads Potentially Used during Facility Construction

Multi-use Areas	Potential Hauling or Commuting Route	Road Classification ¹	Existing Peak Traffic Volume ²	Road Capacity ²	Existing V/C Ratio ²	Estimated Daily Personal and Construction Vehicles	With Facility Peak Traffic Volume ³	With Facility V/C Ratio ⁴	Increase in V/C Ratio From Facility Construction ⁵	ODOT Maximum V/C Ratio ⁶	V/C Ratio Exceeds ODOT Maximum with Facility?
	Southwest Birch Street/East Birch	District/Local Interest Roads, Rural Lands	120	1,000	0.12	130	250	0.25	0.13	0.75	No
	McKay Creek Road	District/Local Interest Roads, Rural Lands	120	1,000	0.12	130	250	0.25	0.13	0.75	No
	Ross Road	District/Local Interest Roads, Rural Lands	120	1,000	0.12	130	250	0.25	0.13	0.75	No
UN-02, UN-03, UN-04	I-84	Interstate Highway, Unincorporated Communities	2,205	5,513	0.40	130	2,335	0.42	0.02	0.70	No
	OR 234	District/Local Interest Road, Rural Lands	700	14,000	0.05	130	830	0.06	0.01	0.75	No
	Foothill Road	District/Local Interest Road, Rural Lands	120	1,000	0.12	130	250	0.25	0.13	0.75	No
	Bagwell Road	District/Local Interest Road, Rural Lands	120	1,000	0.12	130	250	0.25	0.13	0.75	No
	North Powder River Lane	District/Local Interest Road, Rural Lands	120	1,000	0.12	130	250	0.25	0.13	0.75	No
	Olsen Road	District/Local Interest Road, Rural Lands	120	1,000	0.12	130	250	0.25	0.13	0.75	No
BA-01, BA-02, BA-03, BA-04, BA-05, BA-06, MA-01	I-84	Interstate Highway, Unincorporated	2,205	5,513	0.40	130	2,336	0.42	0.02	0.70	No
	US 30	Freight Route on a State Highway, Rural Lands	2,200	9,565	0.23	130	2,330	0.24	0.01	0.70	No
	CR 203	District/Local Interest Road, Rural Lands	700	14,000	0.05	130	830	0.06	0.01	0.75	No
	Atwood Road	District/Local Interest Road, Rural Lands	120	1,000	0.12	130	250	0.25	0.13	0.75	No
	Campbell St	District/Local Interest Roads, Rural Lands	120	1,000	0.12	130	250	0.25	0.13	0.75	No
	Oxman Ranch Road	District/Local Interest Road, Rural Lands	120	1,000	0.12	130	250	0.25	0.13	0.75	No

Oregon Energy Facility Siting Council

Table PS-7: Evaluation of Facility Impacts on Volume-to-Capacity Ratios for Roads Potentially Used during Facility Construction

Multi-use Areas	Potential Hauling or Commuting Route	Road Classification ¹	Existing Peak Traffic Volume ²	Road Capacity ²	Existing V/C Ratio ²	Estimated Daily Personal and Construction Vehicles	With Facility Peak Traffic Volume ³	With Facility V/C Ratio ⁴	Increase in V/C Ratio From Facility Construction ⁵	ODOT Maximum V/C Ratio ⁶	V/C Ratio Exceeds ODOT Maximum with Facility?
	Sunset Lane	District/Local Interest Road, Rural Lands	120	1,000	0.12	130	250	0.25	0.13	0.75	No
	Hill Creek Road	District/Local Interest Road, Rural Lands	120	1,000	0.12	130	250	0.25	0.13	0.75	No
	Durkee Road	District/Local Interest Road, Rural Lands	120	1,000	0.12	130	250	0.25	0.13	0.75	No
	Rye Valley Lane	District/Local Interest Road, Rural Lands	120	1,000	0.12	130	250	0.25	0.13	0.75	No
	Old Oregon Trail	District/Local Interest Road, Rural Lands	120	1,000	0.12	130	250	0.25	0.13	0.75	No
	Love Reservoir Road	District/Local Interest Road, Rural Lands	120	1,000	0.12	130	250	0.25	0.13	0.75	No
MA-02, MA-03, MA-04, MA-05, MA-06	I-84	Interstate Highway, Unincorporated Communities	2,205	5,513	0.40	130	2,335	0.42	0.02	0.70	No
	US 20	Freight Route on a State Highway, Rural Lands	165	1,625	0.10	130	295	0.18	0.08	0.70	No
	US 26	Statewide (Not a Freight Route), Rural Lands	120	6,000	0.02	130	250	0.04	0.02	0.70	No
	OR 201	Regional or District Highway, Rural Lands	180	1,625	0.11	130	310	0.19	0.08	0.70	No
MA-02, MA-03, MA-04, MA-05, MA-06	East 5th Avenue	District/Local Interest Road, Rural Lands	120	1,000	0.12	130	250	0.25	0.13	0.75	No
	Loop Road	District/Local Interest Road, Rural Lands	120	1,000	0.12	130	250	0.25	0.13	0.75	No
	Graham Boulevard	District/Local Interest Road, Rural Lands	120	1,000	0.12	130	250	0.25	0.13	0.75	No
	Rock Canyon Road	District/Local Interest Road, Rural Lands	120	1,000	0.12	130	250	0.25	0.13	0.75	No

Oregon Energy Facility Siting Council

Table PS-7: Evaluation of Facility Impacts on Volume-to-Capacity Ratios for Roads Potentially Used during Facility Construction

Multi-use Areas	Potential Hauling or Commuting Route	Road Classification ¹	Existing Peak Traffic Volume ²	Road Capacity ²	Existing V/C Ratio ²	Estimated Daily Personal and Construction Vehicles	With Facility Peak Traffic Volume ³	With Facility V/C Ratio ⁴	Increase in V/C Ratio From Facility Construction ⁵	ODOT Maximum V/C Ratio ⁶	V/C Ratio Exceeds ODOT Maximum with Facility?
	4th Boulevard South	District/Local Interest Road, Rural Lands	120	1,000	0.12	130	250	0.25	0.13	0.75	No
	Bishop Road	District/Local Interest Road, Rural Lands	120	1,000	0.12	130	250	0.25	0.13	0.75	No
	Russell Road	District/Local Interest Road, Rural Lands	120	1,000	0.12	130	250	0.25	0.13	0.75	No
	2nd Boulevard South	District/Local Interest Road, Rural Lands	120	1,000	0.12	130	250	0.25	0.13	0.75	No
	Cow Hollow Road	District/Local Interest Road, Rural Lands	120	1,000	0.12	130	250	0.25	0.13	0.75	No
MA-07, MA-08, MA-09, OW-01, OW-02, OW-03, OW-04, OW-05	I-84	Interstate Highway, Unincorporated Communities	2,205	5,513	0.40	130	2,335	0.42	0.02	0.70	No
	US 95	Freight Route on a State Highway, Rural Lands	120	1,000	0.12	130	250	0.25	0.13	0.70	No
	Owyhee Tunnel Road	District/Local Interest Road, Rural Lands	120	1,000	0.12	130	250	0.25	0.13	0.75	No
	Nelson Lane	District/Local Interest Road, Rural Lands	120	1,000	0.12	130	250	0.25	0.13	0.75	No
	Succor Creek Road	District/Local Interest Road, Rural Lands	120	1,000	0.12	130	250	0.25	0.13	0.75	No
	State Line Road	District/Local Interest Road, Rural Lands	120	1,000	0.12	130	250	0.25	0.13	0.75	No
	Sage Road	District/Local Interest Road, Rural Lands	120	1,000	0.12	130	250	0.25	0.13	0.75	No
	Coyote Grade Road	District/Local Interest Road, Rural Lands	120	1,000	0.12	130	250	0.25	0.13	0.75	No
	Wilson Cemetery Lane	District/Local Interest Road, Rural Lands	120	1,000	0.12	130	250	0.25	0.13	0.75	No

Oregon Energy Facility Siting Council

Table PS-7: Evaluation of Facility Impacts on Volume-to-Capacity Ratios for Roads Potentially Used during Facility Construction

Multi-use Areas	Potential Hauling or Commuting Route	Road Classification ¹	Existing Peak Traffic Volume ²	Road Capacity ²	Existing V/C Ratio ²	Estimated Daily Personal and Construction Vehicles	With Facility Peak Traffic Volume ³	With Facility V/C Ratio ⁴	Increase in V/C Ratio From Facility Construction ⁵	ODOT Maximum V/C Ratio ⁶	V/C Ratio Exceeds ODOT Maximum with Facility?
	Johnstone Road	District/Local Interest Road, Rural Lands	120	1,000	0.12	130	250	0.25	0.13	0.75	No

¹ Road classifications were selected conservatively based on the most rural segment of each route (the segment with the smallest capacity).
² Existing peak traffic volumes, capacities, and V/C ratios (representing peak a.m. and p.m. conditions) were estimated using conservative assumptions with the methods described in ODOT's Highway Design Manual (ODOT 2012) or taken directly based on the exact road or roads with similar characteristics from local transportation plans. Where peak traffic volumes are unavailable, peak volumes are assumed to be 15 percent of average daily trips, based on the local transportation plans.
³ "With facility" peak traffic volume is calculated by adding existing peak traffic volume plus the number of facility-related truck and car trips assumed to occur during the same timeframes.
⁴ "With facility" V/C ratio is calculated by dividing the "with facility" peak traffic volume by the road capacity.
⁵ The increase in V/C ratio from the facility construction is calculated by subtracting the existing V/C ratio from the "with facility" V/C ratio.
⁶ From ODOT (1999).
 Travel routes less than a mile from large roads and highways are addressed in Table 5 and 7 and are not in the V/C ratios in this table.
 Source: B2HAPPDoc3-38 ASC 21_Exhibit U_PublicServices_ASC 2018-09-28, Attachment U-2.

1
2

Oregon Energy Facility Siting Council

1 The applicant discusses in the draft Transportation and Traffic Plan (Plan) (Attachment U-2 of
2 this order) that construction of the facility would not overlap with public transportation
3 systems, such as public bus routes and impacts to railroads or pipelines are not anticipated
4 because construction activities will not be performed on railroad ROWs or near pipelines.
5 Delivery of large equipment and materials via truck could require temporary closures to
6 selected local roads. However, multi-use areas and both tower and station construction sites
7 are located away from high-use public roads, so any closures during construction are
8 anticipated to have minimal impact on local communities and traffic safety providers. Two-lane
9 roads would be most impacted by temporary closures because they provide only one lane of
10 travel per direction.

11

12 Construction vehicle traffic on public roadways will be limited to off-peak commuting times as
13 practicable to minimize impacts on local commuters. To minimize conflicts between
14 construction-related traffic and background traffic, movements of heavy trucks will be
15 minimized to the extent practicable during these peak times. If possible and in consideration of
16 worker safety, such oversize deliveries will occur during other parts of the day, when
17 background traffic tends to be lower, such as early morning and late afternoon. To reduce
18 traffic congestion and roadside parking hazards, multi-use areas will provide for parking for
19 construction employee personal vehicles.

20

21 In addition, the applicant outlines other provisions in its Plan that the construction contractor
22 will implement, including:

23

- 24 • Coordinating the timing and locations of road closures in advance with emergency
25 services such as fire, paramedics, and essential services such as mail delivery and school
26 buses.
- 27 • Maintaining emergency vehicle access to private property.
- 28 • Developing plans as required by county or state permits to accommodate traffic where
29 construction would require closures of state or county-maintained roads for longer
30 periods.
- 31 • Posting caution signs on county and state-maintained roads, where appropriate, to alert
32 motorists of construction and warn them of slow traffic.
- 33 • Using traffic control measures such as traffic control flaggers, warning signs, lights, and
34 barriers during construction to ensure safety and to minimize localized traffic
35 congestion. These measures will be required at locations and during times when trucks
36 will be entering or exiting highways frequently.
- 37 • Using chase vehicles as required (or police vehicles, if required by ODOT) to give drivers
38 additional warning.
- 39 • Notifying landowners prior to the start of construction near residences.
- 40 • Fencing construction areas near residences at the end of the construction day, and
41 restoring residential roads damaged by construction activities as soon as possible.
- 42 • Installing access control devices at locations shown in the Road Classification Guide and
43 Access Control Plan (Attachment B-5 of this order).

Oregon Energy Facility Siting Council

- 1 • All construction personnel will be required to obey local speed limits and traffic
2 restrictions to ensure safe and efficient traffic flow. Construction vehicles on un-posted
3 project roads will travel at speeds that are reasonable and prudent for the conditions.
4 The applicant will work with ODOT and affected counties to establish reduced
5 construction speed limits on impacted roads.⁶²⁰
6

7 The applicant states that it and its construction contractors will be required to comply with all
8 conditions and requirements stipulated in road use permits, encroachment permits,
9 oversize/overweight permits or similar documents and agreements, including rehabilitation or
10 reconstruction of roadways and structures damaged during construction. The applicant and its
11 construction contractors will be required to obtain these permits and agreements from local
12 jurisdictions and agencies. Work on existing county, state, or federal roads, or construction of
13 new roads, may require permits from affected jurisdictions. These types of permits including
14 road encroachment permits and oversize/overweight transportation permits, are outside of
15 Council jurisdiction and are the responsibility of the applicant to secure independent of the
16 EFSC process. However, to address concerns about potential impacts from construction traffic
17 on roads managed by public service providers, the Council requires that a list of these permits
18 and agreements be provided to the Department as part of the final county-specific
19 Transportation and Traffic Plan addressed below in Public Services Condition 2. These
20 agreements/permits commonly include documentation of existing road conditions prior to
21 construction, to ensure impacts to public and private service providers for road maintenance.
22 Also discussed in Section IV.E., *Land Use*, and required by conditions for each applicable
23 jurisdiction, copies of access approach site permits/road approach permits and construction
24 permits to build on right-of-way/work in county right-of-way permits are required to be
25 submitted to the Department.
26

27 For new access roads, the design of higher-standard roads will conform to the most current
28 edition of AASHTO's Guidelines for Geometric Design of Very Low-Volume Local Roads, for
29 access roads with an anticipated average daily traffic of less than 400 vehicles. Roads on federal
30 lands will meet USFS and BLM standards for roads that will be added to federal jurisdiction.
31 Existing USFS and BLM roads which cannot be used in their existing condition will be brought up
32 to these standards. For instance, road improvements and new road construction will meet the
33 OAR Chapter 629, Division 625 road construction standards, and standards on USFS lands will
34 be similar to ODF standards.⁶²¹ For roads on state forest land, the applicant states that it will
35 work with ODOT, Oregon Department of Forestry, and other agencies to ensure compliance
36 with applicable road standards and to obtain any necessary approvals or permits. Roads that
37 remain in the applicant's jurisdiction (ROW) may not be designed to all federal standards. Roads
38 developed specifically for the facility that are identified by the applicant as no longer necessary

⁶²⁰ See also section IV.H., *Fish and Wildlife Habitat*, Fish and Wildlife Habitat Condition 8, imposing a 25 MPH speed limit during construction.

⁶²¹ B2HAPPDoc3-19 ASC 11_Exhibit K_Land Use_ASC 2018-09-28, Attachment K-2, p. 11.

Oregon Energy Facility Siting Council

1 will be reclaimed as specified in the Reclamation and Revegetation Plan (Attachment P1-3 and
2 Fish and Wildlife Condition 1).

3

4 The applicant will require its construction contractors to comply with the provisions in the
5 Transportation and Traffic Plan and submit the following information based on final design and
6 the construction logistics of a phase or segment of the facility, this information will also be
7 included in the Plan submitted to the Department, counties, and local jurisdictions:

- 8 • Materials and equipment;
- 9 • Final material/equipment transportation routes;
- 10 • Total number of trips associated with delivery of materials and equipment;
- 11 • Total number of construction workers and their distribution throughout the
12 construction schedule;
- 13 • Likely commuting routes and total number of trips for construction workers;
- 14 • Specific road improvements needed to allow use of transportation routes;
- 15 • Dust suppression techniques, such as watering construction areas and removing dirt
16 tracked onto a paved road as necessary to prevent safety hazards or nuisances on
17 access roads and in construction zones near residential and commercial areas and along
18 major highways and interstates and
- 19 • Construction Best Management Practices (BMPs) that will be required.

20

21 As discussed above and in Section III.C., *Facility; Related or Supporting Facilities (Permanent and*
22 *Temporary); Access Roads*, in Attachment B-5, Road Classification Guide and Access Control
23 Plan, the applicant describes the process it employed to determine which roads will be used
24 and whether or not the roads will require substantial modification and therefore would be
25 included in the site boundary. To provide the final haul routes and list of road improvements as
26 stated in the draft Transportation and Traffic Plan, the applicant must apply the same
27 methodologies to categorize roads, therefore, the Council requires that the Road Classification
28 Guide and Access Control Plan be updated and provided as part of the final Transportation and
29 Traffic Plan, outlined in Public Services Condition 2 below.

30

31 To assist in the review and use of the Road Classification Guide and Access Control Plan mapset
32 and Appendix A: Access Road Segment Attribute Table, the Council requires the inclusion of
33 public road names. As requested by the applicant in Section 2.2.2, Classifying Road Segments, in
34 the Road Classification Guide and Access Control Plan, if it is determined that roads currently
35 proposed to meet the definition of substantial modification will not require improvements over
36 the 20% threshold, the Council requires that those roads may be reclassified as “no substantial
37 modification.” However, if the applicant must substantially modify roads not currently within
38 the site boundary, it must submit an Amendment Determination Request or submit a Request
39 for Amendment of the Site Certificate receive Council approval via an amendment, if necessary,
40 as provided in Public Services Condition 2.

41

Oregon Energy Facility Siting Council

1 The applicant explains that construction of the facility is not expected to result in damage to
2 existing roads, bridges, or overhead power distribution lines, however there will be the need to
3 improve some local roads to accommodate oversize truck deliveries.⁶²² In its letters on the
4 ApASC and on the ASC, the City of La Grande a reviewing agency for the facility, expressed
5 concerns about impacts to proposed access roads within its jurisdiction and requested that the
6 applicant provide detailed information and coordinate with the City.⁶²³
7 To ensure the information and protective measures set forth in the draft Transportation and
8 Traffic Plan are finalized and implemented to avoid and reduce impacts to traffic service
9 providers and reduce impacts to roads maintained by local jurisdictions, the applicant proposes,
10 and the Council adopts, Public Services Condition 2 below. This condition stipulates that, prior
11 to construction of a phase or segment off the facility within a county or local jurisdiction, the
12 protective measures in the Plan are approved by the Department in consultation with each
13 affected County and jurisdiction. Prior to construction of a phase or segment of the facility, the
14 applicant will provide the draft Plan to each affected County and jurisdiction and the
15 Department for review and Department approval. To reduce potential traffic impacts and
16 ensure adequate coordination with the applicable Counties and other jurisdictions (including
17 the Planning Department, Road Department, or Public Works Department) during construction
18 of the facility, the Council imposes the following condition:⁶²⁴

19

20 **Public Services Condition 2:** At least 90 days prior to construction of a facility phase or
21 segment in each affected county and jurisdiction, unless otherwise approved by the
22 Department, the certificate holder shall complete the following to address traffic impacts
23 and transportation coordination in each county and jurisdiction:

- 24 a. The certificate holder shall, in accordance with the OAR 345-025-0016 agency
25 consultation process outlined in the draft Transportation and Traffic Plan (Attachment
26 U-2 of the Final Order on the ASC), submit to the Department for review and approval, a
27 final county-specific Transportation and Traffic Plan associated with the phase or
28 segment of the facility to be constructed. The protective measures described in the
29 draft Transportation and Traffic Plan, Attachment U-2 to the Final Order on the ASC,
30 shall be included and implemented as part of the final county-specific Plan, unless
31 otherwise approved by the Department, in consultation with the county or jurisdiction;
- 32 b. The final county-specific Transportation and Traffic Plan submitted to the Department,
33 county, and jurisdiction shall include:
- 34 i. The identification of the final material/equipment transportation, access, and
35 haul routes and documentation of the existing condition of the routes/roads;
- 36 ii. Attachment B-5 Road Classification Guide and Access Control Plan attached to
37 the Final Order on the ASC updated to reflect the final design of the facility.
38 Include applicable road segment maps with road names for existing public roads,

⁶²² B2HAPPDoc3-38 ASC 21_ Exhibit U_PublicServices_ASC 2018-09-28. Attachment U-2, Section 4.1.

⁶²³ B2HAPPDoc13-11 ASC Reviewing Agency Comment City of La Grande_Strope 2018-11-26.

⁶²⁴ B2H EFSC Meeting Day 2 PCCO-PO-Exception Hearing Condensed 2022-08-30, pages 316 – 331. Review and approval addition and overview of new PS condition for geotech.

Oregon Energy Facility Siting Council

- 1 road names in Appendix A: Access Road Segment Attribute Table, road
2 improvements designations, and final access control device description and
3 locations;
- 4 1. If, at final facility design, substantial modification of existing roads not
5 identified as related or supporting facilities in Attachment B-5 (maps) of
6 the Final Order on the ASC is necessary, the certificate holder must
7 submit an Amendment Determination Request (OAR 345-027-0357), or
8 submit a site certificate amendment request to the Department, prior to
9 the modification to determine whether the road modifications are
10 related or supporting facilities. Substantial modification of existing roads
11 shall be as defined in Attachment B-5, which includes repairs to more
12 than 20 percent of road surface, defined by the road prism width and
13 longitudinal distance over a defined road segment.
- 14 iii. List any road use permits, encroachment permits, oversize/overweight permits,
15 or road use or other legal agreements obtained by the construction contractor or
16 applicant.
- 17 c. The final Transportation and Traffic Plan for a phase or segment of the facility must be
18 approved by the Department, in consultation with each county or jurisdiction, prior to
19 construction.
- 20 d. Prior to construction or road modification in any area designated as a geologic hazard
21 zone by Oregon Department of Geology and Mineral Industries (DOGAMI) data and
22 maps (e.g., as landslide or debris flow fan), or by relevant local zoning ordinances and
23 maps, the site certificate holder and/or its construction contractors will consult with a
24 licensed civil engineer to assess the proposed construction or road design in relation to
25 potential geologic hazards.

26 [PRE-PS-02]

27
28 The applicant explains that the operations phase would have little to no effect to local and
29 regional traffic. During operations, vehicle traffic would be limited to inspections and
30 maintenance of the transmission line and communication stations and regular operation of the
31 Longhorn Station. Following construction of the facility and during operations, existing and new
32 permanent access roads would be used by maintenance crews and vehicles for inspections and
33 maintenance of the new facilities. Most inspections of the transmission line would be
34 conducted aerially. If major maintenance and repair work requires lane restrictions and/or
35 roadway closures, the applicant would coordinate with landowners and service providers to
36 allow access to private property. The applicant estimates that it would use existing staff for
37 operations so traffic from staff during operations would not affect traffic within the analysis
38 area.

39
40 Based on the analysis presented here, and in compliance with conditions, the Council finds that
41 the construction and operation of the facility is not likely to result in significant adverse impacts
42 to the ability of public and private traffic safety providers within the analysis area. Additionally,
43 the construction and operation of the facility is not likely to result in significant adverse impacts

Oregon Energy Facility Siting Council

1 to traffic volumes and congestion on proposed commuting and hauling routes proposed to be
 2 used by the applicant during construction.

3
 4

Air Traffic

5

6 The applicant proposes to use 30 temporary multi-use areas (MUAs) spaced along the approved
 7 and alternative routes. The applicant proposes to stage helicopter operations out of some
 8 MUAs and four of the pulling and tensioning sites will be equipped and used as light-duty fly
 9 yards (LDFY), with similar operations as helicopter uses at MUAs. Construction activities
 10 facilitated by helicopters could include delivery of construction laborers, equipment, and
 11 materials to structure sites; transmission structure placement; hardware installation; and wire
 12 stringing operations. Helicopters could also be used to support the construction and
 13 administration and management. Heavy-lift and light duty helicopters may be used during
 14 construction of the facility in areas where access roads and/or rough terrain will not permit the
 15 delivery of equipment, materials or personnel. If used, heavy lift and light duty helicopters
 16 would deploy from multi-use areas or light duty fly yards.

17

18 The frequency of helicopter use depends on whether the facility structure would be assembled
 19 at a structure site or a multi-use area. If assembly takes place at the structure site, daily
 20 helicopter operations at the relevant multi-use areas and light-duty fly yards would typically
 21 involve approximately 15 to 20 flights per day and last for approximately 2 to 3 months. If
 22 assembly takes place at the multi-use areas, daily helicopter operations would typically involve
 23 approximately 10 to 15 flights per day and might last for a year but trips would not take place
 24 every day and would be more sporadic. The applicant states that helicopter operations are
 25 expected to be limited to daylight hours.⁶²⁵ As discussed further in section IV.E., *Land Use*, all of
 26 the MUAs and two of the LDFYs yards are located within areas zoned as Exclusive Farm Use
 27 (EFU) and two of the LDFYs are located in Umatilla County within forest areas and considered
 28 Goal 4 Forest Lands.

29

30 If not coordinated, helicopter use could interfere with flights to and from local regional airports.
 31 Table PS-8 below identifies airports within the analysis area and the distances of facility
 32 components to the nearest airport.

33

Table PS-8: Airport Distances from Facility Components

Airport Name	Code	County	Distance (miles)
Boardman Airport	M50	Morrow	9.1
Hermiston Municipal Airport	HRI	Umatilla	5.7
Lexington Airport	9S9	Morrow	9.4

⁶²⁵ B2HAPPDoc3-41 ASC 24_Exhibit X_Noise_ASC 2018-09-28, Section 3.1.1.

Table PS-8: Airport Distances from Facility Components

Airport Name	Code	County	Distance (miles)
La Grande Municipal Airport/Union County Airport	LGD	Union	2.5
Baker City Municipal Airport	BKE	Baker	3.1
Miller Memorial Airpark	S49	Malheur	7.3
Source: B2HAPPDoc3-38 ASC 21_ Exhibit U_ PublicServices_ ASC 2018-09-28, Table U-8.			

1
 2 The applicant states that it would require its construction contractor to develop a Helicopter
 3 Use Plan that would address the helicopter operations during construction and include
 4 information regarding the type of helicopter use, duration and timing of helicopter use, flight
 5 data management, and other requirements of both the Oregon Department of Aviation and the
 6 FAA. The applicant represents that all helicopters must be compliant with the noise certification
 7 and noise level limits set forth in the Code of Federal Regulations 14 CFR § 36.11 which outlines
 8 the requirements needed to demonstrate compliance with the regulations including the
 9 measuring, evaluation and calculation of noise levels in accordance with the applicable
 10 procedures and conditions. For additional discussion of noise associated with proposed
 11 helicopter use during construction of the facility see section IV.Q.1., *Noise Control Regulations*,
 12 of this order.

13
 14 The Helicopter Use Plan would identify that if the helicopters would be lifting external loads
 15 and carrying them over roads or residences they might need to complete a congested area plan
 16 and provide that to the FAA. The Helicopter Use Plan would also specify that the applicant or its
 17 aviation contractor should provide notices to airmen regarding the location and nature of work
 18 being performed. This notice would be posted at each of the airports in the vicinity of the
 19 facility to alert other aviators of the location and timing of facility-related helicopter
 20 construction activities. The applicant proposes, and the Council adopts with revisions to reflect
 21 applicant representations, the following site certificate condition providing for the
 22 development of the Helicopter Use Plan:

23
 24 **Public Services Condition 3:** At least 90 days prior to use of a helicopter(s) during
 25 construction, the certificate holder shall submit to the Department and each affected
 26 County Planning Department a proposed Helicopter Use Plan. The plan must be approved
 27 by the Department, in consultation with each county where helicopter use is proposed,
 28 prior to use of a helicopter during construction. The certificate holder shall conduct all work
 29 in compliance with the approved Helicopter Use Plan. The Helicopter Use Plan shall identify
 30 or provide:

- 31 a. The type of helicopters to be used (all helicopters must be compliant with the noise
 32 certification and noise level limits set forth in 14 CFR § 36.11);

Oregon Energy Facility Siting Council

- 1 b. The duration of helicopter use;
- 2 c. Approximate helicopter routes to be used;
- 3 d. Protected areas and recreation areas within two miles of the approximate
- 4 helicopter routes;
- 5 e. Roads or residences over which external loads will be carried;
- 6 f. Multi-use areas and light-duty fly yards containing helipads shall be located: (i) in
- 7 areas free from tall agricultural crops and livestock; (ii) at least 500 feet from
- 8 organic agricultural operations; and (iii) at least 500 feet from existing dwellings on
- 9 adjacent properties;
- 10 g. Flights shall occur only between sunrise and sunset;
- 11 h. At least 30 days prior to initiating helicopter operations at any multi-use area or
- 12 light-duty fly yard, the certificate holder shall contact adjacent property owners
- 13 within 1,000 feet of the relevant multi-use area or light-duty fly yard;
- 14 i. At least 30 days prior to initiating helicopter operations, the certificate holder shall
- 15 consult with the Oregon Department Aviation regarding the preparation and
- 16 posting of notices to airmen regarding the location and nature of work being
- 17 performed. The notice will be posted at each of the public airports in the vicinity of
- 18 the facility to alert other aviators of the location and timing of facility-related
- 19 helicopter construction activities; and
- 20 j. The certificate holder shall maintain a customer service telephone line to address,
- 21 among other things, complaints regarding helicopter operations.

22 [GEN-PS-01]

23

24 In its comment letter on the ASC, the Oregon Department of Aviation (ODA) requested that the

25 Council include a condition of approval requiring the applicant to file FAA Form 7460-1 with the

26 FAA and the Oregon Department of Aviation and to determine if any facility structures or

27 power lines, within 5 miles of airports, will pose a hazard to aviation safety.⁶²⁶ Upon review of

28 the FAA Form 7460-1, ODA will evaluate the FAA Part 77 Imaginary Surfaces for the La Grande

29 /Union County Airport and Baker City Airport and determine if marking lights or other

30 notification measures will be necessary for any facility structures or transmission lines. Under

31 the Public Services Standard, the Council must consider a facility's potential impact to public

32 service providers to provide traffic safety, including air traffic safety. In order to ensure that the

33 facility would not result in adverse impacts to the ability of the La Grande /Union County

34 Airport and Baker City Airport to provide service, and to address the concerns of the Oregon

35 Department of Aviation regarding impacts to air navigation safety, the Council adopts the

36 following condition:

37

38 **Public Services Condition 4:** Prior to construction of any phase or segment of the facility,

39 the certificate holder shall submit to the Federal Aviation Administration (FAA) and the

40 Oregon Department of Aviation (ODA) a FAA Form 7460-1 Notice of Proposed Construction

41 or Alteration for transmission structures within 5-miles of a public airport (La Grande

⁶²⁶ B2HAPPDoc13-24 ASC Reviewing Agency Comment ODA_Caines 2019-03-07.

Oregon Energy Facility Siting Council

1 /Union County Airport and Baker City Airport) and cranes exceeding 200 feet in height. The
2 certificate holder shall submit to the Department a copy of the FAA and ODA hazard
3 determination.
4 [PRE-PS-03]

5
6 Helicopters may also be used during the operations phase to transport crews (e.g., to support
7 on-site safety inspections) and identify areas where maintenance activities are necessary.⁶²⁷
8 Other information regarding how inspections will be conducted is provided in Section IV.B.,
9 *Organizational Expertise*.

10
11 Based on the analysis presented here, and in compliance with conditions, the Council finds that
12 the construction and operation of the facility is not likely to result in significant adverse impacts
13 to the ability of public and private air traffic safety providers within the analysis area.

14
15 *IV.M.7. Police Protection*

16
17 Five county sheriff's departments are within the Oregon portion of the analysis area. The
18 Oregon portion of the analysis area also includes United States Forest Service (USFS) and
19 Bureau of Land Management (BLM)-managed lands, which are subject to federal law
20 enforcement. ASC Exhibit U Table U-9 identifies the staffing levels at the county level sheriff's
21 departments and Attachment U-1B provides the applicant's correspondence with law
22 enforcement agencies who provided feedback. The Oregon State Police Department also has
23 State troopers that patrol the analysis area, however, the applicant focused its analysis on local
24 law enforcement agencies.

25
26 Several of the law enforcement agencies expressed concerns about adverse impacts to their
27 departments resulting from a potential increase in crime associated with the construction of
28 the facility. These concerns are primarily from the potential for the construction sites (MUAs
29 and LDFYs) to be a target for theft of materials or equipment and that the construction will
30 attract people, which may increase thefts at other properties. The applicant describes that
31 transmission lines, stations, and associated facilities could be targets of intentional destructive
32 acts, such as sabotage, terrorism, vandalism, and theft.⁶²⁸ Such acts include firing at insulators,
33 powerlines, transmission towers, or station equipment; vandalism; and theft of equipment,
34 supplies, tools, or materials. Of these acts, vandalism and thefts are most common. The
35 applicant explains that it will require its construction contractor to develop an Environmental
36 and Safety Training Plan that will include specific rules of conduct applicable to workers and
37 management of construction work sites.

38
39 The Plan will include measures for securing multi-use areas and work sites when not in use such
40 as locked gates, fencing and securing portable items in locked storage containers. The Plan will

⁶²⁷ B2HAPPDoc3-41 ASC 24_Exhibit X_Noise_ASC 2018-09-28, Section 3.3.2.

⁶²⁸ B2HAPPDoc3-38 ASC 21_Exhibit U_PublicServices_ASC 2018-09-28, Section 3.5.6.1.

Oregon Energy Facility Siting Council

1 also address safety policies for personnel addressing drug, alcohol, firearm violations with clear
2 consequences. The applicant explains that, in the event of an emergency, the communication
3 that would occur with local authorities would be dependent on the type of emergency that
4 arose. For major incidents, 911 would be called; for vandalism and theft, the local Sheriff's
5 office would be contacted. The applicant proposes to include an emergency and medical
6 response plan as part of the Environmental and Safety Training Plan. The emergency and
7 medical response plan will contain contact information for federal, state, and county
8 emergency management services. The applicant also explains it will contain emergency
9 response procedures for helicopter emergency response, spill reporting, hospitals closest to the
10 transmission line route and other emergency response procedures. In its comment letter on the
11 ASC Baker County expressed concerns about the medical response times for helicopters and
12 ambulances, and suggested that landing locations along the site boundary should be pre-
13 identified for medical emergency life-flights.⁶²⁹ The Council requires that this information be
14 provided in the in the emergency and medical response plan as part of the Environmental and
15 Safety Training Plan.

16

17 The applicant proposes conditions to ensure compliance with the Environmental and Safety
18 Training Plan during construction to address the concerns raised by sheriff's departments.
19 Therefore, the applicant proposes, and the Council adopts with additional clarification
20 language, the following site certificate condition:

21

22 **Public Services Condition 5:** At least 90 days prior to construction of a facility phase or
23 segment, the certificate holder shall submit to the Department a proposed Environmental
24 and Safety Training Plan, for review and approval by the Department, in consultation with
25 each county and the medical response entities identified in the plan. . The plan must include
26 at a minimum, the following elements:

- 27 a. Measures for securing multi-use areas and work sites when not in use;
28 b. Drug/alcohol/firearm policies with clear consequences for violations; and
29 c. An emergency and medical response plan including:
30 i) Contact information for federal, state, and county emergency management services;
31 ii) Emergency response procedures for helicopter emergency response, spill reporting,
32 hospitals closest to the transmission line route, and any other emergency response
33 procedures;
34 iii) Landing locations for medical emergency life-flights.
35 d. Requirements for training workers on the contents of the plan.
36 e. The certificate holder shall maintain copies of the Environmental and Safety Training
37 Plan onsite and conduct all work in compliance with the plan during construction and
38 operation of the facility.

39 [PRE-PS-04]

40

⁶²⁹ B2HAPPDoc13-17 ASC Reviewing Agency Comment Baker County_Kerns 2018-12-14.

Oregon Energy Facility Siting Council

1 It is possible that during operation of the proposed transmission line unauthorized access to
2 facility-related roads may increase the risk of wildfire, dumping, timber theft, and vandalism,
3 which may place increased demands on local law enforcement. Additional operational
4 maintenance roads allow access to more area for authorized and unauthorized users of the
5 land. Strategic placement of gates will help to control this potential increased risk and will be
6 utilized consistent with Exhibit B, and Attachment B-5 to this order. For instance, access roads
7 on private land will have some form of access control (gate, barrier, signage) as preferred by
8 the property owner. These access controls are assumed to be an effective deterrent against
9 trespassing; therefore, minimal increased demands are anticipated for local law enforcement.
10 No access control is proposed for improved existing roads on BLM-managed and USFS lands.
11 New roads will have access control based on travel management plan designations for the area,
12 and the likelihood of access control being effective. Improved existing roads and some open
13 new roads on BLM-managed and USFS lands are not anticipated to increase demands on law
14 enforcement because they are not anticipated to result in a significant increase in public use.
15 Public Services Condition 2 above, is intended to maintain compliance during construction with
16 the final approved County-Specific Transportation and Traffic Plan, which references also the
17 Road Classification Guide and Access Control Plan (Attachment B-5), which will be maintained
18 during construction and operation of the facility to reduce potential impacts to law
19 enforcement agencies.

20
21 During operation of the approved Longhorn Station and communication stations, physical
22 deterrents such as fencing, cameras, and signs will be employed to prevent theft, vandalism,
23 and unauthorized access.⁶³⁰ Use of these deterrents during operation of the facility will
24 minimize demands on local law enforcement services. In the event of intentional destructive
25 acts, operational protocols will be implemented with detailed procedures in accordance with
26 the applicant's emergency response procedures as discussed above in Public Services Condition
27 4 above outlining the information required in the Environmental and Safety Training Plan.

28
29 Several of the potentially affected sheriff's departments expressed concerns that the temporary
30 influx of construction workers could result in short-term increases in traffic incidents and other
31 disturbances. The Morrow County Sherriff's Office expects temporary increased traffic impacts
32 would require speed trailers, signage, and other measures to increase safety.⁶³¹ As discussed in
33 the above section relating to the potential impacts to traffic safety providers and Public
34 Services Condition 2, the applicant represents it will develop and comply with a Transportation
35 and Traffic Plan (Plan). Several of the provisions in the Plan are intended to avoid, minimize and
36 mitigate impacts to law enforcement agencies due to the expected increase in construction-
37 related traffic. These provisions include: coordinating the timing and locations of road closures
38 in advance with emergency services, posting caution signs on county and state-maintained
39 roads to alert motorists of construction, and using traffic control measures such as traffic
40 control flaggers, warning signs, lights, and barriers during construction to ensure safety and to

⁶³⁰ B2HAPPDoc3-38 ASC 21_Exhibit U_PublicServices_ASC 2018-09-28, Section 3.5.6.1.

⁶³¹ B2HAPPDoc3-38 ASC 21_Exhibit U_PublicServices_ASC 2018-09-28, Attachment U-1B.

Oregon Energy Facility Siting Council

1 minimize localized traffic congestion. The Plan also outlines that the applicant will fence
2 construction areas near residences at the end of the construction day, and restoring residential
3 roads, and install access control devices at locations shown in the Road Classification Guide and
4 Access Control Plan, Attachment B-5 to this order and discussed in the same condition above.
5 Finally, all construction personnel will be required to obey local speed limits and traffic
6 restrictions to ensure safe and efficient traffic flow, as noted in the Plan.

7
8 Following construction of the facility, existing and new permanent access roads will be used
9 during facility operations by maintenance vehicles for inspection and maintenance of the
10 facility and related or supporting facilities. The applicant explains that the operations phase will
11 have little to no effect on local and regional traffic because vehicle trips will be limited to
12 inspections and maintenance of the transmission line and facilities. Regular hauling over time of
13 materials and equipment is not necessary so would not occur. The applicant will provide staff at
14 the operations and maintenance with existing staff so operational staff will not affect
15 community peak hour traffic. Operation of the facility will not cause emergency access
16 restrictions or impacts to area public transit services, nor will they increase roadway hazards or
17 cause damage to existing roads or bridges.⁶³²

18
19 Based on the analysis presented here, and in compliance with conditions, the Council finds that
20 the construction and operation of the facility is not likely to result in significant adverse impacts
21 to the ability of public and private police and public safety providers to provide services within
22 the analysis area.

23
24 *IV.M.8. Fire Protection*

25
26 *Fire Management within Analysis Area*

27
28 The prevention and suppression of wildfires on federal land is carried out by the Bureau of Land
29 Management (BLM) and United States Forest Service (USFS). For private and state forested, and
30 much of the non-forested, lands, the Oregon Department of Forestry (ODF) in conjunction with
31 the Rangeland Fire Protection Associations (RFPA), Rural Fire Protection Districts (RFPD), and
32 local fire districts and agencies are the primary wildfire protection agencies. The agencies'
33 activities are closely coordinated, primarily through the Pacific Northwest Wildfire Coordinating
34 Group. Coordination of firefighting resources also occurs under Oregon's Emergency
35 Conflagration Act that allows the state fire marshal to mobilize and dispatch structural
36 firefighting personnel and equipment when a significant number of structures are threatened
37 by fire and local structural fire-suppression capability is exhausted.⁶³³

38
39 As described in ASC Exhibit U, federal agencies are responsible for fire suppression efforts on
40 federal lands in the analysis area, including BLM-managed and National Forest (NF) lands. The

⁶³² B2HAPPDoc3-38 ASC 21_Exhibit U_PublicServices_ASC 2018-09-28, Attachment U-2, p. 26.

⁶³³ B2HAPPDoc3-38 ASC 21_Exhibit U_PublicServices_ASC 2018-09-28, Attachment U-3, p. 1.

Oregon Energy Facility Siting Council

1 BLM has jurisdiction over fire suppression on BLM-managed lands; the USFS has jurisdiction
 2 over fire suppression on NF lands.⁶³⁴ The Oregon Department of Forestry is the primary
 3 wildland fire protection agency on forested private and state lands and much of the
 4 nonforested lands. Municipal fire departments and rural and rangeland fire districts are the
 5 primary responders for incidents on private land. The applicant explains that approximately 72
 6 percent of the land within the site boundary is privately owned. The BLM manages about 25
 7 percent of the land in the site boundary, with the remaining three percent managed by other
 8 federal (USFS and U.S. Bureau of Reclamation) or State agencies. Table PS-9, below,
 9 summarizes staffing levels, equipment, and estimated response times for fire departments,
 10 rural fire protection districts, and rangeland fire protection associations that respond to
 11 incidents on privately-owned lands within the analysis area.
 12

Table PS-9: Fire Departments, Rural Fire Protection Districts, and Rangeland Fire Protection Associations within the Analysis Area

Department	County	Number of Fire-Fighters	Equipment	Estimated Response Time within Service Territory
Boardman Rural Fire Protection District	Morrow	7 paid; 12 volunteers	(3) type 1 interface engines (off-road); (2) type 1 engines; (1) type 1 tender with a 3,000 gallon tank; (1) type 6 engine	0.5 hour south-route; 10 minutes north-route.
Heppler Rural Fire Protection District	Morrow	20 volunteers	NA	NA
Hermiston Fire and Emergency Services	Umatilla	27 paid 8 interns 25 volunteers	(6) engines; (1) ladder truck; (5) tenders; (5) brush engines; (1) medium rescue; (6) ambulances (1) mass casualty trailer; (5) command vehicles; (2) hazmat vehicles	5-6 minutes

⁶³⁴ B2HAPPDoc3-38 ASC 21_Exhibit U_PublicServices_ASC 2018-09-28, Section 3.4.6.2.

Oregon Energy Facility Siting Council

Table PS-9: Fire Departments, Rural Fire Protection Districts, and Rangeland Fire Protection Associations within the Analysis Area

Department	County	Number of Fire-Fighters	Equipment	Estimated Response Time within Service Territory
Echo Rural Fire Department	Umatilla	22 volunteers	(7) brush rigs; (3) tankers; (4) pumpers	20-25 min. near Pilot Rock; 40 min. in other areas
Ione Rural Fire Department	Umatilla	12 volunteers	(2) pumpers; (1) tender; (4) brush rigs; (2) type 6 brush rigs; (2) type 3 rigs	Response times depend on the volunteers
Pilot Rock Rural Fire Protection District	Umatilla	25 volunteers	(2) type 1 engines (1) type 2 engine (4) type 6 brush rigs (1) tender (1) four-wheel drive truck (1) quick response unit	At least 30 minutes
North Powder Fire Department	Union	17 volunteers	(2) type 6 brush rig (1) 2 tender (1) type 1 truck (1) type 3 truck (1) 5,000-gallon tank-trailer (1) D5 dozer	12-15 minutes
La Grande Rural Fire Protection District	Union	2 paid; 23 volunteers	(2) command vehicles; (3) type 1 engines; (2) brush trucks; (1) 3,000-gallon water tender; (1) medium duty rescue vehicle.	4-8 minutes
Oregon Department of Forestry	Union, Baker, Umatilla, Morrow, Malheur	8 permanent staff, 50 summer seasonals	(20) type 6 wildland engines; (2) single air tankers; (1) type 2 helicopter; (2) dozers.	15-30 minutes

Table PS-9: Fire Departments, Rural Fire Protection Districts, and Rangeland Fire Protection Associations within the Analysis Area

Department	County	Number of Fire-Fighters	Equipment	Estimated Response Time within Service Territory
Burnt River Rangeland Fire Protection Association	Baker	15-20 volunteers	(1) D7 bulldozer (2) D6 and D4 bulldozers (Privately owned but are used on fires when needed) (1) 4,500-gallon tender (2) 750-gallon 4x4 tenders (6) 200-300-gallon pickup truck mounted tanks	45 minutes
Baker Rural Fire Protection District	Baker	22 volunteers	(3) structure trucks; (1) compressed air foam system truck; (1) 4,200-gallon tenders; (1) heavy rescue truck; (3) command vehicles; (4) brush trucks.	8-14 minutes
Lookout-Glasgow Rangeland Fire Protection Association	Baker	15-30 volunteers	(1) D7 bulldozer (1) 3,500-gallon 4x4 tender (1) 1,000-gallon 4x4 tender (1) 750-gallon 4x4 tender (1) 1,200-gallon 10-wheel truck tender (1) Road grader	30-60 minutes
Huntington Fire Department	Baker	7 volunteers	(1) Type 1 structure engine (1) Type 4 wildlife engine (1) Type 6 humvee (2) 6x6 2,500 gallon tenders (1) rescue/medical truck	5-10 minutes
Adrian Rural Fire Protection District	Malheur	12 volunteers	(1) 1,000-gallon pumper engine; (1) 3,000-gallon tender truck; (1) heavy truck with an 800-gallon tank; (1) light truck with a 300-gallon tank.	20-25 minutes
NA = Information not provided in ASC or available via internet search Source: B2HAPPDoc3-38 ASC 21_ Exhibit U_Public Services_ASC 2018-09-28, Table U-10, Attachment U-1C. And B2HAPPDoc3-56 ASC Exhibit U - Errata Info 2019-03-28.				

1
2
3

Fire Protection Districts Service Territory and Facility

Oregon Energy Facility Siting Council

1 The vast majority of the facility would be located either within the boundaries of a local fire
 2 response organization or on federal land where fire response is managed by BLM or the Forest
 3 Service, as presented in Figure 12: *Fire Protection Districts within Analysis Area*.
 4
 5

Figure 12: Fire Protection Districts within Analysis Area

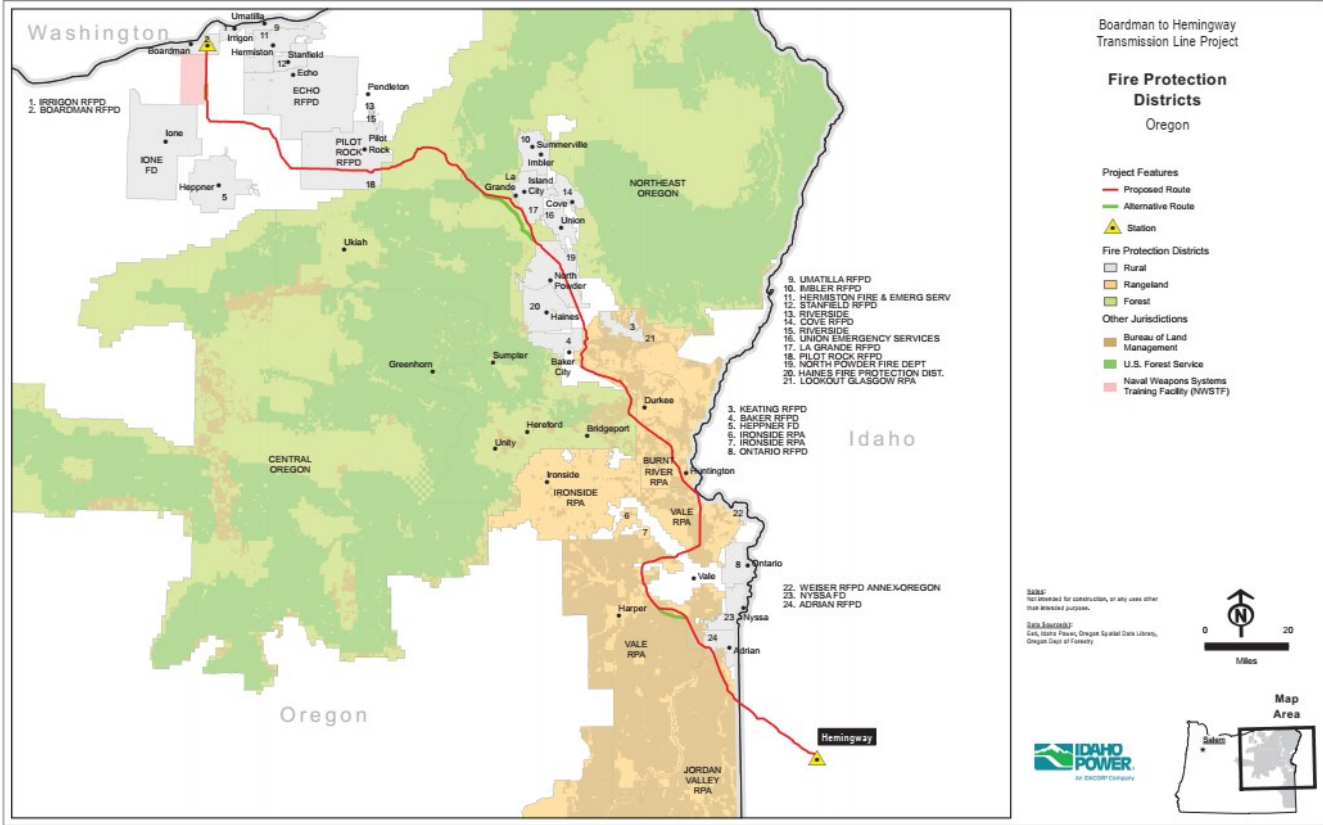

6 As provided by the applicant, Table PS-10, *Fire Response Providers, per County and Route, and*
 7 *Provider Distance from Site Boundary* supports Figure 12 above and provides, in tabular format,
 8 the length of the facility located within a fire response organizations' service territory.⁶³⁵ As
 9 presented in Table PS-10, there are portions of the line that would be located outside of a
 10 designated service territory (44 miles within Morrow County, 5 miles in Baker County, and 7
 11 miles in Malheur County).
 12

**Table PS-10: Fire Response Providers, per County and Route, and
 Provider Distance from Site Boundary**

Fire Response Organization per County/Route	Miles (of transmission line)
Morrow County	

⁶³⁵ B2HAPPDoc13 DPO IPC Responses to Select DPO Comments Rec'd by 2019-11-07; B2HAPP DPO IPC Responses - Baker County comments 2019-10-16, B2HAPP DPO IPC Responses - Union County comments 2019-10-03.

Oregon Energy Facility Siting Council

Table PS-10: Fire Response Providers, per County and Route, and Provider Distance from Site Boundary

Fire Response Organization per County/Route	Miles (of transmission line)
Approved Route	
Boardman RFPD	3.0
Pilot Rock RFPD	0.1
Department of Defense (Navy)	10.5
None	44.4
West of Bombing Range Road Alternative 1	
Department of Defense (Navy)	0.1
None	3.7
West of Bombing Range Road Alternative 2	
Department of Defense (Navy)	1.8
None	3.7
Umatilla County	
Approved Route	
Pilot RFPD	19.7
Northeast Oregon (OFD)	21.2
None	0.0
Union County	
Approved Route	
La Grande RFPD	1.9
North Powder Fire Dept.	10.2
Northeast Oregon (OFD)	30.1
Bureau of Land Management	0.2
U.S. Forest Service	6.8
None	0.0
Morgan Lake Alternative	
Northeast Oregon (OFD)	18.5
Bureau of Land Management	0.8
None	0.0
Baker County	
Approved Route	
Burnt River RPA	32.2
Lookout Glasgow RPA	13.3
North Powder Fire Dept.	9.2
Vale RPA	0.0
Northeast Oregon (OFD)	8.2
Bureau of Land Management	11.9
None	5.5
230 kV Rebuild	
Lookout Glasgow RPA	0.9
Malheur County	
Approved Route	
Adrian RFPD	9.5

**Table PS-10: Fire Response Providers, per County and Route, and
 Provider Distance from Site Boundary**

Fire Response Organization per County/Route	Miles (of transmission line)
Jordan Valley RPA	12.8
Vale RPA	44.9
Bureau of Land Management	53.3
None	7.0
Double Mountain Alternative	
Vale RPA	7.4
Bureau of Land Management	7.4
130 kV Rebuild	
Vale RPA	1.1

1
 2 During construction, in those areas covered by a fire response organization or located on
 3 federal land, the applicant would attempt to negotiate an agreement with the relevant fire
 4 response organization or federal agencies as presented in Table PS-10 above, outlining
 5 communication and response procedures for potential fires within their boundaries. In those
 6 areas not covered by a fire response organization and not located on federal land, the
 7 applicant would attempt to negotiate an agreement with nearby fire response organizations
 8 or the federal agencies to provide fire response. If no such agreements can be reached during
 9 construction, the applicant would propose alternatives such as contracting with a private fire
 10 response company or providing additional firefighting equipment at those sites. If no such
 11 agreements can be reached during operation, the applicant would consult with the local
 12 dispatch centers and report to the Department the dispatch center's procedures for
 13 responding to wildfires in those areas without fire district coverage.⁶³⁶ These commitments
 14 are represented in Section 1.4 Fire Response Agreements of the draft Fire Prevention and
 15 Suppression Plan (see Attachment U-3 of this order), and incorporated under Public Services
 16 Condition 6 below.

17
 18 In accordance with OAR 345-025-0016, the Council incorporated an agency review process,
 19 inclusive of a dispute resolution component, into the draft Fire Prevention and Suppression
 20 Plan, to allow appropriate federal, state and local agencies an opportunity to review and
 21 comment on the plan, including identification of appropriate fire district contacts and
 22 agreement components.

23
 24 *Construction-related Impacts on Fire Protection Providers Ability to Provide Service*

25
 26 The applicant provided correspondence summaries with fire departments, rural fire protection
 27 districts, and rangeland fire protection associations in ASC Exhibit U, Attachment U-1C. The

⁶³⁶ Attachment 6: Contested Case Order (CCO) as Amended and Adopted by Council, Findings of Fact, Conclusions of Law and Opinion for Issues PS-2, PS-3, PS-4, PS-5, PS-10, and LU-9, pages 93-103 and 227-242. Exceptions filed for PS-4 (Cooper) and LU-9 (Myers), Responses filed by Idaho Power.

Oregon Energy Facility Siting Council

1 majority of fire protection providers discussed that the facility would not adversely impact their
2 ability to provide fire prevention services. There were concerns expressed from some fire
3 protection providers that fire districts within the analysis area are comprised of volunteers, so it
4 may take considerable time to collect and mobilize an entire fire crew and that response times
5 to fires in the analysis area vary depending on the time of day, the priority of the
6 emergency/call and the location of the emergency and the type of available access. The
7 response times provided in Table PS-9: *Fire Departments, Rural Fire Protection Districts, and*
8 *Rangeland Fire Protection Associations*, are estimates that may not contemplate a busy fire
9 season with longer delays or response times. Addressed below is the discussion of the draft Fire
10 Prevention and Suppression Plan and measures the applicant would be required to take to
11 minimize on-site fire risks and the applicant's ability to provide fire protection measures itself
12 until responders arrive.

13

14 *Potential Construction-related Fire Risk*

15

16 Construction of the proposed transmission line would take place year-round, however, most
17 activities would occur during summer when the weather may be hot and dry. Much of the
18 proposed construction would occur in grassland and shrub-dominated landscapes where the
19 potential for naturally occurring fire is high in summer. Construction-related activities, including
20 the use of vehicles, chainsaws, and other motorized equipment, could increase this potential
21 risk in some areas within the site boundary. Fire hazards can also be related to workers
22 smoking, refueling, and operating vehicles and other equipment off roadways. Welding on
23 broken construction equipment could also potentially result in the combustion of native
24 materials near the welding site.

25

26 *Construction Fire Prevention and Suppression*

27

28 To reduce the potential for construction-related fires and provide a plan for responding to any
29 fires, the applicant developed a draft Fire Prevention and Suppression Plan (Attachment U-3 to
30 this order) to coordinate fire prevention and suppression measures in accordance with federal,
31 state, and local regulations. The draft Fire Prevention and Suppression Plan (Plan) stipulates
32 that the applicant and its construction contractor would train all personnel in regular safety
33 briefings; training would include proper use of extinguishers and equipment and process of fire
34 response and control. In the event of a fire during construction, the contractor and applicant
35 would immediately proceed to control and extinguish any fire started resulting from their
36 activity and would inform crew member of fire dangers, locations of extinguishers and
37 equipment, and individual responsibilities for fire prevention and suppression during regular
38 safety briefings. Additionally, wildfire training would be conducted by individuals that are

Oregon Energy Facility Siting Council

1 National Wildfire Coordination Group and Federal Emergency Management Agency certified. In
2 the event of a fire during construction.⁶³⁷

3

4 All personnel would be informed of the smoking policy on-site during construction as discussed
5 in Section 2.1.2 in the Plan. The construction contractor and applicant's Incident Management
6 Team will train all personnel on the measures to take in the event of a fire. All construction
7 equipment operating with an internal combustion engine would be equipped with federally-
8 approved spark arresters and motorized equipment, including worker transportation vehicles
9 and would not be allowed to be driven or parked outside the designated and approved work
10 limits.

11

12 Section 2.1.5 of the Plan describes the fire suppression equipment that would be provided to
13 each construction vehicle. Based on comments provided from the Oregon Department of
14 Forestry (ODF), the applicant updated the information in the Plan to be consistent with current
15 administrative rules for fire prevention.⁶³⁸ The applicant updated and represents that during
16 construction of the facility it would comply with the requirements for water supply and
17 equipment for fire suppression under OAR 629-043-0020 and requirements for Firewatch under
18 OAR 629-043-0030. For example, during construction, larger water supplies of 300 gallons or
19 larger (self-propelled) or 500 gallons (not self-propelled) with a pump capable of providing not
20 less than 20 gallons per minute at a pressure of at least 115 pounds per square inch at pump
21 level would be made available as conditions warrant. A nozzle, and enough serviceable hose of
22 not less than ¾ inch inside diameter, to reach from the water supply to any location in the
23 operation area affected by any power driven machinery, or 500 feet, whichever is greater,
24 would be made available. In its comment letter, ODF found that fire prevention measures and
25 vegetation management objectives (proposed by the applicant) are consistent with current
26 policies, laws and rules under Oregon Revised Statute Chapters 477 (Fire Protection of Forests
27 and Vegetation) and 527 (Forest Practices) and Oregon Administrative Rules Chapter 629
28 (Department of Forestry), applicable to all areas and vegetation types (i.e. forested and non-
29 forested lands) during facility construction.⁶³⁹

30

31 The applicant explains in its draft Fire Prevention and Suppression Plan that in the event of a
32 fire, the Incident Management Team may request local assistance in firefighting if personnel
33 have required training including the use of construction equipment on the facility site. In the
34 event where there is a construction-related fire within the analysis area, the construction
35 contractor and applicant would take the following actions:

36

⁶³⁷ B2HAPPDoc13 DPO IPC Responses to Select DPO Comments Rec'd by 2019-11-07; B2HAPP DPO IPC Responses - StopB2H - 9. Wildfire and Public Safety 2019-10-31, B2HAPPDoc8-387 DPO Public Comment_Trochlell C 2019-08-18, Winters, J.

⁶³⁸ B2HAPPDoc13-22 ASC Reviewing Agency Comment ODF_Fields 2019-02-04, and B2HAPPDoc13-23 ASC Reviewing Agency Comment ODF_Fields 2019-02-19.

⁶³⁹ B2HAPPDoc13-23 ASC Reviewing Agency Comment ODF_Fields 2019-02-19.

Oregon Energy Facility Siting Council

- 1 • Site personnel would aid in extinguishing a fire ignition before it gets out of control and
2 take action that a prudent person would take to control the fire while still accounting for
3 their own and others safety.
- 4 • Immediately notify the nearest fire-suppression agency of the fire location, action taken,
5 and status.
- 6 • Immediately notify the construction contractor and applicant of the fire location and
7 action taken.
- 8 • Relinquish fire-suppression activities to agency fire-management officers upon their
9 arrival.

10

11 In addition to the provisions outlined in the Plan and discussed above, the applicant describes
12 other measures the applicant and its construction contractor would implement that may
13 reduce fire risks and adverse impacts to fire departments and districts during facility
14 construction. Some of these measures include use of on-site earthmoving equipment to combat
15 any fires that occur and to assist local fire departments and districts and that trucks with water
16 holding tanks would be on-site during construction so water would be in the immediate vicinity
17 to be used to combat any fire that may ignite.

18

19 To ensure compliance with the protective measures identified in the draft Fire Prevention and
20 Suppression Plan and reduce the potential adverse impacts to fire protection providers during
21 construction, the applicant proposes, and the Council includes the following condition in the
22 site certificate.⁶⁴⁰

23

24 **Public Services Condition 6:** Prior to construction of a facility phase or segment, in
25 accordance with the OAR 345-025-0016 agency consultation process outlined in the plan
26 (Attachment U-3 of the Final Order on the ASC), the certificate holder shall submit final Fire
27 Prevention and Suppression Plan(s) to the Department for approval. The plan finalization
28 process shall consider (a)(i) and (a)(ii) unless otherwise identified by a land management
29 agency or other participating review agency: :

- 30 a. The protective measures as described in the draft Fire Prevention and Suppression Plan
31 as provided in Attachment U-3 of the Final Order on the ASC and:
 - 32 i. Wildfire training for onsite workers and facility personnel be conducted by
33 individuals that are National Wildfire Coordination Group and Federal
34 Emergency Management Agency certified.
 - 35 ii. Specific seasonal work restrictions, onsite fire-fighting equipment and necessary
36 fire protection resources based on: 1) documented evaluation of reasonably
37 available sources related to wildfire risk and sensitive seasonal conditions such
38 as high temperatures, drought and high winds; and 2) update Table PS-9 of the
39 Final Order on the ASC based on information obtained from the LGRFPD on the

⁶⁴⁰ Attachment 6: Contested Case Order (CCO) as Amended and Adopted by Council, pages 229-230; B2H EFSC Meeting Day 2 PCCO-PO-Exception Hearing Condensed 2022-08-30, pages 299 – 331.

Oregon Energy Facility Siting Council

1 number of full-time and volunteer employees, number and type of
2 equipment/vehicles, and response times to the facility. Response time must
3 consider LGRFPD crew mobilization time and access limitations (e.g., road
4 condition, level of service and impact of multi-users from Morgan Lake Park,
5 residents and emergency services).

6 b. A description of the fire districts and rural fire protection districts that will provide
7 emergency response services during construction and copies of any agreements
8 between the certificate holder and the districts related to that coverage.

9 c. All work must be conducted in compliance with the approved plan during construction
10 and operation, as applicable, of the facility.

11 [GEN-PS-02]

12

13 *Operations*

14

15 *Operational Impacts on Ability to Fire Protection Providers to Provide Service*

16

17 Representatives from fire departments within the analysis area expressed concerns about the
18 impact on their departments due to the operation of the proposed transmission line. The
19 general concerns reported were concerning potential delays in fire-fighting efforts the
20 departments may experience due to waiting for the proposed transmission line to be de-
21 energized, so they may safely fight fires in the vicinity of transmission lines. The applicant
22 describes that it will provide relevant fire departments and agencies its emergency 24/7
23 dispatch center contact information.

24

25 As discussed further below and imposed under Public Services Condition 7, prior to operation
26 the applicant would submit its Wildfire Mitigation Plan which includes measures which would
27 proactively (prior to the onset of fire risks) address weather-related wildfire risks including its
28 Public Safety Power Shutoff Plan (PSPS Plan).⁶⁴¹ However, upon being notified of a fire within
29 the vicinity of the proposed transmission line, the applicant would dispatch and send personnel
30 on site. Once onsite, and if requested, applicant representatives would confirm facilities to be
31 removed from service, the applicant's control center and dispatch then removes the proposed
32 transmission line from service (de-energizes the transmission line). Once onsite, applicant
33 representatives requesting a line outage from dispatch for safety concerns can expect a line
34 outage within a few minutes. The proposed transmission line would then be considered
35 unavailable to return to service until onsite applicant personnel are able to verify with onsite
36 emergency agencies that all personnel and equipment are no longer in danger of electrical
37 contact.⁶⁴²

38

⁶⁴¹ Attachment 6: Contested Case Order (CCO) as Amended and Adopted by Council, pages 74, and 99-100.

⁶⁴² B2HAPPDoc3-56 ASC Exhibit U - Errata Info 2019-03-28.

Oregon Energy Facility Siting Council

1 *Potential Operational Fire-Related Risks*⁶⁴³

2
3 The applicant's Wildfire Mitigation Plan (Public Services Condition 7) includes measures to
4 address weather-related wildfire risks. The Wildfire Mitigation Plan includes a specific fire
5 potential index (FPI) tool that incorporates fire weather into the decision-making tool to reduce
6 fire threats and risks. The FPI reflects key variables, such as the state of native vegetation across
7 the service territory (also known as a "green-up"), fuels (ratio of dead fuel moisture component
8 to live fuel moisture component), and weather (sustained wind speed and dew point
9 depression). Each variable is assigned a numeric value, and those individual numeric values are
10 summed to generate an FPI score from zero to 16, which expresses the degree of fire threat
11 expected for each of the 7 days included in the forecast. The applicant then characterizes the
12 risk as Green, Yellow, or Red based on the FPI score. A Green FPI score indicates low potential
13 for a large fire to develop and spread, a Yellow score indicates an elevated potential, and a Red
14 score indicates a higher potential for fire based on below normal vegetation and fuel moisture
15 content, combined with strong winds and low relative humidity.⁶⁴⁴ The applicant also explains
16 that during operation one of the primary causes of fire in the ROW is likely to result from
17 unauthorized entry by individuals for recreational purposes and from fires started from other
18 sources outside the ROW. The applicant explains in its Right-of-Way Clearing Assessment,
19 Attachment K-2 to this order, that additional roads allow access to more area for authorized
20 and unauthorized users of the land. Unauthorized access to facility-related roads may increase
21 the risk of wildfire, dumping, timber theft, and vandalism. As addressed in Public Services
22 Condition 2 above, the strategic placement of access controls will help to control the potential
23 increased risk of public access and possibly an increase in fire risks. Further, the applicant is
24 required to comply with the Oregon Forest Practices Act (FPA) rules, Oregon Revised Statute
25 527, OAR chapter 629, divisions 605 through 665 which provide regulations that govern the
26 location, construction, maintenance, and repair of roads on non-federal forest lands.

27
28 Vegetation, including trees, limbs, and branches, may create safety and service reliability risks
29 because vegetation touching power lines can spark, start fires and cause interruptions in
30 electric supply. While uncommon, the operational risk of the facility igniting a wildfire may be
31 caused by overgrown vegetation contacting the transmission line, a tree falling on the
32 transmission line, or from equipment failure.

33

⁶⁴³ High voltage transmission lines are less likely to ignite fires than lower voltage lines because, as the voltage increases: (1) taller and more resilient support structures (poles/towers) are used to keep conductors at greater distances from ground level; (2) the requirements for right-of-way clearance become stricter as line voltage increases and create a broader right-of-way; and (3) vegetation is less likely to contact energized lines because conductors are more likely to be sited above tree canopy and vegetation management practices become more aggressive. Attachment 6: Contested Case Order (CCO) as Amended and Adopted by Council, pages 99-101, Page 227-228; Idaho Power/Lautenberger Direct Test. at 54; Lautenberger Rebuttal Test. at 58-62.

⁶⁴⁴ Attachment 6: Contested Case Order (CCO) as Amended and Adopted by Council, pages 99-101.

Oregon Energy Facility Siting Council

1 *Operational Fire Protection Management*

2
3 In the ASC, the applicant describes and provides practices, protocols and management plans to
4 manage wildfire risk, all of which would apply to the facility. For instance, the applicant
5 provides a draft Vegetation Management Plan (Attachment P1-4 of this order; see Fish and
6 Wildlife Condition 2) that focuses on tree trimming to ensure poles and lines are clear of
7 vegetation. As identified in the draft Vegetation Management Plan, Attachment P1-4 of this
8 order, vegetation that would require management would be conducted in compliance with the
9 American National Standards Institute (ANSI) Pruning Standards Best Management Practices for
10 Utilities, Oregon Forest Products Act, the U.S. Department of Labor Occupational Safety and
11 Health Administration (OSHA), and the North American Electric Reliability Council's (NERC)
12 Standard FAC-003-3 Transmission Vegetation Management Program (TVMP).⁶⁴⁵ As such,
13 following the guidelines of the draft Vegetation Management Plan would reduce the potential
14 for an increase in wildfire as a result of facility operation. The draft Vegetation Management
15 Plan is discussed further in section IV.H., *Fish and Wildlife Habitat*.

16
17 Forest and woodlands make up 13 percent of the area within the site boundary and would
18 account for the majority of the vegetation management activities. Methods for clearing
19 vegetation within forested areas to reduce the risk that combustible materials that would come
20 into contact with the conductors and ignite a fire is discussed in the Right-of-Way Clearing
21 Assessment (Attachment K-2 of this order). All logging operations, methods and procedures
22 outlined in the Right-of-Way Clearing Assessment follow guidance in ODF's Fire Prevention
23 Rules, OAR Chapter 629, Division 43, such as fire equipment requirements, treatment of slash
24 for protection of adjacent lands, filing of a "smoke management plan" (OAR 629-048-0001) and
25 obtaining a burn permit. The Right-of-Way Clearing Assessment is discussed further in section
26 IV.E., *Land Use*, and is addressed in Land Use Condition 16.

27
28 As discussed in section IV.P.1., *Siting Standards for Transmission Lines*, the proposed
29 transmission line and structures used to support overhead transmission lines must meet the
30 requirements of the Public Utility Commission of Oregon Construction Standards and the
31 National Electrical Safety Code. These codes and standards also include actions to design,
32 construct and operate the facility to minimize the risks of fire hazard. These include
33 requirements pertaining to the prevention of fire hazards related to outdoor public utility
34 installations and the National Fire Protection Association Uniform Fire Code Handbook
35 guidance related to the clearance of brush and vegetative growth in and around transmission
36 lines.⁶⁴⁶ Further, the applicant explains that the steel towers proposed would not burn and are
37 designed to dissipate lightning strikes and that the integrity of the grounding and other
38 hardware will be tested on a regular basis during scheduled maintenance, thereby minimizing
39 the potential for fire ignitions. Transmission line protection and control systems will be

⁶⁴⁵ B2HAPPDoc3-25 ASC 16A_Exhibit P1_Wildlife_ASC_Part 1_Main thru Attach P1-6 rev 2018-09-28, Attachment P1-4 p. 4.

⁶⁴⁶ B2HAPPDoc3-19 ASC 11_Exhibit K_Land Use_ASC 2018-09-28, Attachment K-2, p. 22-23.

Oregon Energy Facility Siting Council

1 incorporated into the overall operating system and are designed to detect faults (such as arcing
2 from debris contacting the line) and will rapidly shut off power flow (in 1/60th to 3/60th of a
3 second) if arcing is detected.⁶⁴⁷ As described in Section IV.B., *Organizational Expertise* of this
4 order, the applicant also has a documented line inspection program for its transmission lines,
5 requiring two patrols per year (twice the number required by regulators), which are
6 complimented by a variety of line maintenance programs involving infrastructure replacement
7 and installation of protection equipment.

8
9 Under the Oregon Public Utility Commissions rules the applicant is required to submit and
10 update a Wildfire Mitigation Plan which identifies and implements strategies that reduce
11 wildfire risk associated with the applicant's transmission and distribution facilities and improve
12 the applicant's transmission and distribution system's resiliency to any wildfire event,
13 independent of the fire's ignition source. As described above the Wildfire Mitigation Plan
14 includes the specific fire potential index (FPI) tool that incorporates fire weather into decision-
15 making to reduce fire threats and risks. In its 2022 Wildfire Mitigation Plan the applicant
16 specifically considered the route of the facility and identified two locations along the route as
17 having an increased wildfire risk (Yellow risk zone) and no areas of higher risk (Red risk
18 zone).^{648,649} The applicant's Wildfire Mitigation Plan includes a Public Safety Power Shutoff Plan
19 (PSPS Plan) which allows the applicant to proactively de-energize its electrical facilities in
20 identified areas of extreme wildfire risk to reduce the potential of those electrical facilities
21 becoming a wildfire ignition source or contributing to the spread of wildfires. The applicant
22 would initiate a power shutoff if the applicant determines a combination of critical conditions
23 indicate the transmission and distribution system at certain locations is at an extreme risk of
24 being an ignition source and wildfire conditions are severe enough for the rapid growth and
25 spread of wildfire.⁶⁵⁰ To do so, the applicant would evaluate as a whole (not relying on one
26 single factor but a combination of all factors), without limitation, the criteria set forth in the
27 Plan.

28
29 Consistent with the applicant's representations and to minimize impacts to fire protection
30 service providers' ability to provide services, the Council imposes the following condition
31 requiring that the applicant, prior to and annually during facility operations, provide and update
32 its Wildfire Mitigation Plan to the Department and affected counties, as follows:⁶⁵¹
33

⁶⁴⁷ B2HAPPDoc3-38 ASC 21_Exhibit U_PublicServices_ASC 2018-09-28, Attachment U-3, p. 7.

⁶⁴⁸ Attachment 6: Contested Case Order (CCO) as Amended and Adopted, pages 98-101, 227-242.

⁶⁴⁹ Commenters expressed concerns of increased fire risk associated with the operation of the facility and adverse impacts to local fire districts, particularly in areas prone to wildland fires. B2HAPPDoc8-142 DPO Public Comment_Gilbert 2019-06-18 to 08-22, Giles, C., Rosenbaum, M., et al. B2HAPPDoc13 DPO IPC Responses to Select DPO Comments Rec'd by 2019-11-07; B2HAPP DPO IPC Responses - StopB2H - 9. Wildfire and Public Safety - First Supplemental Response 2019-11-07. Attachment 6: Contested Case Order (CCO) as Amended and Adopted, pages 98-100.

⁶⁵⁰ Attachment 6: Contested Case Order (CCO) as Amended and Adopted, pages 99-101 and 230-231.

⁶⁵¹ Attachment 6: Contested Case Order (CCO) as Amended and Adopted, pages 228.

Oregon Energy Facility Siting Council

- 1 **Public Services Condition 7:** The certificate holder shall:
2 a. Prior to operation, provide a copy of its Wildfire Mitigation Plan to the Department and
3 each affected county which provides a wildfire risk assessment and establishes action
4 and preventative measures based on the assessed operational risk from and of wildfire
5 in each county affected by the facility.
6 b. During operation, the certificate holder shall update the Wildfire Mitigation Plan on an
7 annual basis, or frequency determined acceptable by the Department in consultation
8 with the Oregon Public Utilities Commission.
9 c. During operation, for the service territories the facility would be located within, the
10 certificate holder shall provide to each of the fire districts and rural fire protection a
11 contact phone number to call in the event a district needs to request an outage as part
12 of a fire response.
13 d. Any Wildfire Mitigation Plan required by the Oregon Public Utilities Commission shall be
14 considered by EFSC as meeting the requirements of this condition.

15 [GEN-PS-03]

16
17 Based on the analysis presented here, and in compliance with conditions, the Council finds that
18 the construction and operation of the facility is not likely to result in significant adverse impacts
19 to the ability of public and private fire protection providers to provide fire response services
20 within the analysis area.

21
22 *IV.M.9. Health Care*

23
24 Workers suffering minor injuries needing medical attention will be treated at local medical
25 facilities or emergency rooms. Workers suffering more serious injuries, were they to occur, will
26 be taken to one of the major hospitals in the project vicinity. Two medical facilities serve the
27 communities within the analysis area along the approved route and alternative routes. Two
28 major hospitals capable of treating serious injuries are located within the five counties in the
29 Oregon portion of the analysis area: Grande Ronde Hospital in La Grande and Saint Alphonsus
30 Medical Center in Ontario. One additional major hospital, Saint Anthony Hospital in Pendleton,
31 could also be utilized in the case of emergencies, it is capable of treating serious injuries. The
32 applicant provided correspondence with local medical service providers in ASC Exhibit U,
33 Attachment U-1D.

- 34
35 • Saint Anthony Hospital (Pendleton) is a Level III hospital licensed for 49 beds, 5 of which
36 are intensive care beds. The hospital employs approximately 80 nurses, and 30
37 physicians have staffing privileges. Medical transportation is provided by Life Flight. One
38 Life Flight helicopter is stationed at the hospital and one is stationed at the Pendleton
39 airport. The hospital also has access to a fixed-wing craft. Flight times between the
40 hospital and the Project area are about 15 minutes for the portions of the facility
41 located near Pilot Rock, and 40 minutes for areas located further east. As provided in
42 ASC Attachment U-1D, per hospital staff, patients suffering major injuries, such as
43 severed limbs or electrical burns, are stabilized at Saint Anthony Hospital and then
44 transported to a regional hospital for treatment.

Oregon Energy Facility Siting Council

- 1 • Grande Ronde Hospital (La Grande) is a Level IV hospital licensed for 25 beds, 6 of which
 2 are intensive care beds. The hospital employs about 137 nurses, and 45 physicians have
 3 staffing privileges. Medical transportation is provided by Airlink. An Airlink fixed-wing
 4 craft is stationed at the local airport, and flight times between the airport and the
 5 Project area are about 20 to 90 minutes. Patients suffering major injuries, such as
 6 severed limbs or electrical burns, are stabilized at Grande Ronde Hospital and then
 7 transported to a regional hospital for treatment.
- 8 • Saint Alphonsus Medical Center (Baker City) is a 25 bed, critical access hospital with a
 9 skilled nursing-type facility called a swing bed. They offer inpatient services and
 10 outpatient services. It staffs approximately 160 full-time employees and has a total
 11 headcount of 200 employees. The medical center periodically conducts emergency
 12 preparedness drills with the county, utilizing the county's resources. They have
 13 approximately 7,000 ER visits per year. They could likely serve 3,500 more ER visits a
 14 year and would have capacity to still serve the community.

15
 16 As would be required by Public Services Condition 5, prior to construction the applicant would
 17 be required to finalize an Environmental and Safety Training Plan. The plan would contain
 18 emergency response procedures for helicopter emergency response, spill reporting, hospitals
 19 closest to the transmission line route and other emergency response procedures. In its
 20 comment letter on the ASC Baker County expressed concerns about the medical response times
 21 for helicopters and ambulances, and suggested that landing locations along the site boundary
 22 should be pre-identified for medical emergency life-flights. The Council agrees with Baker
 23 County's comment and the finalized Environmental and Safety Training Plan would be required
 24 to contain such information.

25
 26 Based on the analysis presented here, and in compliance with conditions, the Council finds that
 27 the construction and operation of the facility is not likely to result in significant adverse impacts
 28 to the ability of public and private health care providers to provide health care services within
 29 the analysis area.

30
 31 *IV.M.10. Schools*

32
 33 There are 10 school districts within the analysis area. Table PS-10 below identifies each school
 34 district, the student enrollments, student/teacher ratio and general enrollment trends in 2016.
 35 The student/teacher ratios and enrollment trends were provided by the applicable school
 36 district and is evidenced by correspondence in ASC Exhibit U, Attachment U-1E.

Table PS-11: School District Information

School District	County	Student Enrollment in 2015-2016	Student/ Teacher Ratio 2015-2016	Enrollment Trends
Morrow School District 001	Morrow	2,238	21	flat

Table PS-11: School District Information

School District	County	Student Enrollment in 2015-2016	Student/ Teacher Ratio 2015-2016	Enrollment Trends
Ione School District	Morrow	197	11.5	increasing
Pilot Rock School District 002	Umatilla	372	14	declining
La Grande School District 001	Union	2,203	18.6	increasing
Union School District 005	Union	335	15	declining
Baker School District	Baker	1,692	16	flat to declining
Huntington School District 16J	Baker	64	5	flat
Vale School District 084	Malheur	912	24	increasing
Nyssa School District 026	Malheur	1,124	Not provided	slightly increasing
Adrian School District 061	Malheur	281	16	increasing

Source: B2HAPPDoc3-38 ASC 21_Exhibit U_PublicServices_ASC 2018-09-28, Table U-11.

1
2
3
4
5
6
7
8
9
10
11
12
13
14
15
16
17
18
19
20
21
22
23
24
25

As discussed above under the, *Construction Activities and Impact Assumptions*, and in Table PS-1: *Construction Spread and Affected Oregon Counties*, construction of the facility is assumed for the purposes of analysis to involve two construction spreads that will be built concurrently. The applicant assumes that approximately 10 percent of non-local construction personnel would be relocated to the analysis area with their families. The applicant provides that based on data compiled from the 2009 U.S. Census Bureau, as part of the 2008 American Community Survey, the average relocating family consists of two adults and one school-aged child. Consistent with the estimates provided in Table PS-2: *Estimated Workers and Population Change during Peak Construction*, this would mean up to 18 children may need to be enrolled in local schools along Construction Spread 1 and up to 15 children along Construction Spread 2. The applicant states that the likelihood that construction workers will temporarily relocate their families to the area is low and the school districts that responded to enquiries all indicated that they will be able to accommodate the low levels of estimated additional students.

During operation the applicant states that it will staff the Longhorn Station with existing staff who will be primarily responsible for operation and maintenance of the new transmission line and associated facilities. They note that potentially one additional part-time position may be filled locally, but no existing employees will be required to relocate to the analysis area, therefore local school districts will not be impacted from the operation of the facility.

Based on the analysis presented here, and in compliance with conditions, the Council finds that the construction and operation of the facility is not likely to result in significant adverse impacts to the ability of public and private education providers to provide education services within the analysis area.

Oregon Energy Facility Siting Council

1
2
3
4
5
6
7
8
9
10
11
12
13
14
15
16
17
18
19
20
21
22
23
24
25
26
27
28
29
30
31
32
33
34
35
36
37
38
39
40

Conclusions of Law

Based on the foregoing findings of fact, analysis and opinion presented in this section and in the Contested Case Order, as amended by Council, for Issues PS-1, PS-2, PS-3, PS-4, PS-5, PS-6, PS-7, PS-8, PS-9 and PS-10⁶⁵² and subject to compliance with the conditions, the Council finds that the construction and operation of the facility, including the approved route and approved alternative routes, is not likely to result in significant adverse impact to the ability of public and private providers within the analysis area to provide public services and therefore the facility complies with the Council's Public Services standard.

IV.N. Waste Minimization: OAR 345-022-0120

(1) Except for facilities described in sections (2) and (3), to issue a site certificate, the Council must find that, to the extent reasonably practicable:

(a) The applicant's solid waste and wastewater plans are likely to minimize generation of solid waste and wastewater in the construction and operation of the facility, and when solid waste or wastewater is generated, to result in recycling and reuse of such wastes;

(b) The applicant's plans to manage the accumulation, storage, disposal and transportation of waste generated by the construction and operation of the facility are likely to result in minimal adverse impact on surrounding and adjacent areas.

(2) The Council may issue a site certificate for a facility that would produce power from wind, solar or geothermal energy without making the findings described in section (1). However, the Council may apply the requirements of section (1) to impose conditions on a site certificate issued for such a facility.

Findings of Fact

The Waste Minimization standard requires the Council to find that the certificate holder will minimize the generation of solid waste and wastewater, and that the waste generated will be managed to result in minimal adverse impacts on surrounding and adjacent areas. The applicant provided information about waste minimization in ASC Exhibits G, V, and U. Exhibit V includes the applicant's plans for solid waste and wastewater management during construction and operation of the facility, ASC Exhibit U discusses solid waste providers, and ASC Exhibit G provides additional information relating to the management of potentially hazardous materials.

Solid Waste

⁶⁵² Attachment 6: Contested Case Order (CCO) as Amended and Adopted by Council, pages 96-103 and 222-242.

Oregon Energy Facility Siting Council

1
2
3
4
5
6
7
8
9
10
11
12
13
14
15
16
17
18
19
20
21
22
23
24
25
26
27
28
29
30
31
32
33
34
35
36
37
38
39

The applicant discusses anticipated generation of non-hazardous and hazardous solid wastes in ASC Exhibits V and G. Primary sources of nonhazardous construction waste include vegetation waste, native earth materials, and household-type waste.

Numerous areas along the proposed transmission line would require vegetative clearing and possible grading; these areas include areas associated with the Longhorn Station, access roads, multi-use areas, temporary pulling and tensioning site, fly yards, and other temporary and permanent disturbance areas. Vegetative waste would consist mainly of herbaceous plant materials scraped from disturbance areas. Additionally, vegetative waste would include trees and shrubs that are removed to allow for the construction of transmission line infrastructure, to allow for transmission line stringing, and to minimize risk of interference with energized circuits. As noted in Table WM-1, the applicant expects to generate approximately 3,516,256 cubic yards of vegetative waste; the applicant represents that it could mulch up to 80 percent of vegetative materials and spread the mulch within the site boundary, thereby substantially reducing the amount of material that would otherwise be disposed at a landfill.

Native earth materials would consist of excess soil, fill material, and aggregates that may be generated from access road construction, as well as from the construction of foundations and tower pads. The applicant represents that it would balance soil cuts and fills to the greatest extent possible to minimize excess waste, but also acknowledges that surplus native earth material would require disposal. As noted in Table WM-1, the applicant expects to generate approximately 197,218 cubic yards of native earth material waste; the applicant estimates that it would be required to dispose of approximately 90 percent of material excavated for foundations, and approximately 50 percent of the material excavated for tower pad construction and work area grading. Construction contractors may elect to dispose native material at local sand or gravel / aggregate pits where native materials could be recycled for other projects.⁶⁵³

Household-type solid waste would include materials such as scrap metal, wire, wood, concrete, incidental litter, and other debris. As noted below in Table WM-1, the applicant expects to generate approximately 6,235 cubic yards of solid waste; up to 80 percent could be recycled while approximately 20 percent would be disposed at a landfill.⁶⁵⁴

The applicant provides estimates of waste materials generated from retirement and decommissioning of the facility in Table V-2 in Exhibit V of the ASC.

As described in Section IV.M., *Public Services* of this order, four solid waste landfills are located within the analysis area as listed in Table PS-3; all municipal landfill facilities must comply with

⁶⁵³ B2HAPPDoc3-39 ASC 22_Exhibit V_Waste_ASC 2018-09-28, Section 3.3.1.2

⁶⁵⁴ B2HAPPDoc3-39 ASC 22_Exhibit V_Waste_ASC 2018-09-28, Section 3.3.1.3

Oregon Energy Facility Siting Council

1 the Code of Federal Regulations (CFR) Part 258, as well as relevant state statutes and
2 administrative rules.

3

4 Table WM-1, below (reprinted from ASC Exhibit V, Table V-1), provides anticipated vegetation
5 waste, native material waste, and solid waste that would be generated in each affected county.
6

Table WM-1: Materials from Construction Activities, Recycled Totals and Disposal Locations

Route/County	Site Boundary in cubic yards (tons)		
	Vegetation ¹	Native Material ²	Solid Waste ³
Approved⁴/Morrow	157,300 (47,190)	37,635 (48,926)	1,380 (414)
Amount Recycled ⁵	125,840 (37,752)	3,764 (4,893)	1,104 (331)
Amount to Finley Buttes Landfill ⁶	31,460 (9,438)	33,871 (44,033)	276 (83)
Approved/Umatilla	492,066 (147,620)	28,920 (37,596)	805 (242)
Amount Recycled ⁵	393,653 (118,096)	2,892 (3,760)	664 (194)
Amount to Finley Buttes Landfill ⁶	98,413 (29,524)	26,028 (33,836)	161 (48)
Approved/Union	680,019 (204,006)	21,665 (28,165)	852 (256)
Amount Recycled ⁵	544,015 (163,205)	2,167 (2,817)	682 (205)
Amount to Baker County Landfill ⁶	136,004 (40,801)	19,499 (25,349)	170 (51)
Approved/Baker	746,166 (223,850)	47,995 (62,394)	1,407 (422)
Amount Recycled ⁵	596,933 (179,080)	4,800 (6,239)	1,126 (338)
Amount to Baker County Landfill ⁶	149,233 (44,770)	43,196 (56,155)	281 (84)
Approved/Malheur	1,432,639 (429,792)	58,925 (76,603)	1,691 (507)
Amount Recycled ⁵	1,146,111 (343,834)	5,893 (7,660)	1,353 (406)
Amount to Clay Peak Landfill ⁶	286,528 (85,958)	53,033 (68,943)	338 (101)
Approved 230-kV Rebuild/Baker	4,033 (1,210)	929 (1,208)	45 (14)
Amount Recycled ⁵	3,226 (968)	93 (121)	36 (11)
Amount to Baker County Landfill ⁶	807 (242)	836 (1,087)	9 (3)
Approved 138/69-kV Rebuild/Baker	4,033 (1,210)	1,149 (1,493)	55 (17)
Amount Recycled ⁵	3,226 (968)	115 (149)	44 (14)
Amount to Baker County Landfill ⁶	807 (242)	1,034 (1,344)	11 (3)
TOTAL Approved Route			
Total Generated	3,516,256 (1,054,877)	197,218 (256,383)	6,235 (1,870)
Approved Route TOTAL Amount Recycled⁵	2,813,005 (843,902)	19,722 (25,638)	4,988 (1,496)
Approved Route TOTAL Amount to Landfill⁶	703,251 (210,975)	177,496 (230,744)	1,247 (374)
Alternative Routes			
Route/County	Site Boundary in cubic yards (tons)		
	Vegetation ¹	Native Material ²	Solid Waste ³
Double Mountain	124,227 (37,268)	5,758 (7,485)	169 (51)

Oregon Energy Facility Siting Council

Table WM-1: Materials from Construction Activities, Recycled Totals and Disposal Locations

Route/County	Site Boundary in cubic yards (tons)		
	Vegetation ¹	Native Material ²	Solid Waste ³
Amount Recycled ⁵	99,382 (29,814)	576 (749)	135 (41)
Amount to Baker County Landfill ⁶	24,845 (7,457)	5,182 (6,737)	34 (10)
Morgan Lake Alternative/Union	1,161,599 (348,480)	15,499 (20,149)	409 (123)
Amount Recycled ⁵	929,279 (278,784)	1,550 (2,015)	327 (98)
Amount to Baker County Landfill ⁶	232,320 (69,696)	13,949 (18,134)	82 (25)
West of Bombing Range Rd	10,890 (3,267)	5,678 (7,381)	225 (68)
Amount Recycled ⁵	8,712 (2,614)	568 (738)	180 (54)
Amount to Baker County Landfill ⁶	2,178 (653)	5,110 (6,643)	45 (14)
Total Alternative Routes			
Alternative Routes TOTAL Amount Recycled⁵	1,037,372 (311,212)	2,693 (3,501)	642 (192)
Alternative Routes TOTAL Amount to Landfill⁶	259,343 (77,803)	24,241 (31,513)	160 (48)
¹ Vegetation consists of woody vegetation to be removed during construction. It is assumed that approximately 80 percent can remain within the site boundary and 20 percent will be hauled away to a county landfill for recycling or disposal, as approved by local entities. ² Native material consists of excess soil, large rocks, or other natural materials that cannot be reused on-site. It is assumed that approximately 10 percent of native material excavated for structure foundations, temporary work areas, the Longhorn Station, or access roads, can be recycled on site. Native materials may be suitable for disposal at fill dirt sites, or county construction and demolition (C and D) landfills, as approved by local entities. ³ Solid waste is non-hazardous refuse from materials delivered for the facility, and includes containers, boxes, bags, sacks, packing materials, broken insulators, scrap conductor, empty wire spools, and other miscellaneous non-hazardous paper, plastic or similar materials. These are materials that will be recycled, hauled directly, or placed in a dumpster or roll-off for disposal at a municipal solid waste landfill, as approved by local entities. It is estimated that up to 80 percent of solid waste would be recycled. ⁴ Includes materials generated from construction of Longhorn Station. ⁵ Amount Recycled for vegetation is the amount of vegetation that will be left on-site. Amount Recycled for solid waste is the amount of material that goes to a recycling facility for future useful purposes. ⁶ Amount to Landfill: Includes vegetation and native material that would go to a County C and D landfill, or solid waste that would go to a municipal solid waste landfill for all facilities within Site Boundary. NA – not applicable			

1
2
3
4
5
6
7
8
9
10

Morrow County Solid Waste Management Ordinance

One of the counties for which proposed and alternative facility components would be located, Morrow County, has adopted a Solid Waste Management Ordinance establishing requirements for the transportation and disposal of hazardous solid waste generated or accumulated during construction and operation. To ensure that the applicant adheres to applicable solid waste requirements within Morrow County, the Council imposes Waste Minimization Condition 1, which includes various measures but also addresses Morrow County's applicable requirements.

Oregon Energy Facility Siting Council

1 The applicant has proposed conditions in the ASC, however, in this section the Council
2 considers alternative condition language that includes more details and the provisions
3 proposed by the applicant. While the applicant would recycle and reuse materials to the extent
4 possible, in order to further reduce waste and to establish procedures for recycling, material
5 handling and disposal, and management of hazardous and non-recyclable waste, the applicant
6 proposes to develop and implement a Construction Waste Management Plan. The applicant
7 proposes and the Council includes the following conditions within the Site Certificate:

8
9 **Waste Minimization Condition 1:** At least 90 days prior to construction of a facility phase or
10 segment, the certificate holder shall submit to the Department a Construction Waste
11 Management Plan. The Department must review and approve the plan prior to construction
12 of a facility phase or segment. The site certificate holder shall conduct all work in
13 compliance with the approved Plan. The Plan must address, at a minimum:

- 14 a. The number and types of waste containers to be maintained at multi-use areas and
15 pulling and tensioning sites;
- 16 b. Waste segregation methods for recycling or disposal;
- 17 c. Names and locations of appropriate recycling and waste disposal facilities,
18 collection requirements, and hauling requirements to be used during construction;
- 19 d. Recycling steel and other metal scrap;
- 20 e. Recycling wood waste;
- 21 f. Recycling packaging wastes such as paper and cardboard;
- 22 g. Collecting non-recyclable waste for transport to a local landfill by a licensed waste
23 hauler or by using facility equipment and personnel to haul the waste;
- 24 h. Segregating all hazardous and universal wastes such as used oil, oily rags and oil-
25 absorbent materials, mercury-containing lights and lead-acid and nickel cadmium
26 batteries for disposal by a licensed firm specializing in the proper recycling or
27 disposal of hazardous and universal wastes;
- 28 i. When possible, discharging concrete truck rinse-out within foundation holes,
29 completing truck wash-down off-site, and burying other concrete waste as fill on-
30 site whenever possible; and
- 31 j. For waste hauling and disposal within Morrow County, the certificate holder shall
32 ensure its personal or third party contractors adhere to the applicable
33 requirements in the Morrow County Solid Waste Management Ordinance Section
34 5.000 Public Responsibilities, 5.010 Transportation of Solid Waste and 5.030
35 Responsibility for Propose Disposal of Hazardous Waste which requires that all
36 loads be covered and secured and that operators be responsible for hazardous
37 waste disposal in accordance with applicable regulatory requirements.
- 38 k. If required by county ordinance, solid waste transported on public roads must be
39 covered and secured during transporting, including:
 - 40 i. Loads which are totally contained within an enclosed vehicle or container;
 - 41 ii. Loads of solid waste contained in garbage cans with tightly fitting lids, tied plastic
42 bags or similar totally enclosed individual containers that are completely
43 contained within the walls of a vehicle or container, such that no solid waste can
44 reasonably be expected to escape during hauling;

Oregon Energy Facility Siting Council

- 1 iii. Loads of brush, building materials and similar bulky materials which are secured
- 2 in or on the hauling vehicle or completely contained within the walls of a
- 3 vehicle or container, such that none can reasonably be expected to escape
- 4 during hauling; or
- 5 iv. Loads consisting entirely of rock, concrete, asphalt paving, stumps and similar
- 6 materials that are completely contained within the walls of a vehicle or
- 7 container, such that none can reasonably be expected to escape during hauling.
- 8 I. A requirement that the certificate holder report to the Department on the
- 9 implementation of the Plan during construction must be included in the six month
- 10 construction report required pursuant to OAR 345-026-0080(1)(a).

11 [GEN-WM-01]

12

13 Hazardous materials, industrial materials, and explosives are expected to be used during

14 construction; estimated quantities of hazardous materials and disposal methods are described

15 in Exhibit G, Table G-3, of the ASC. The applicant states that hazardous materials would be

16 segregated and stored in approved containers within multi-use areas. As described in *Section*

17 *IV.D. Soil Protection* of this order, the applicant expects that construction of the facility would

18 require approximately 72,000 gallons of gasoline; 216,000 gallons of diesel; 4,000 gallons of

19 motor and gear oil; 400 gallons of antifreeze; 400 gallons of transmission fluid; 400 gallons of

20 hydraulic fluid; and detergents. In addition, construction of the facility would require the use of

21 paint/solvents, herbicides, jet fuel for helicopter use, and blasting materials to blast rock. As

22 discussed in Exhibits G and V of the ASC, the applicant represents that construction contractors

23 must maintain an inventory of all hazardous materials with corresponding material safety data

24 sheets (MSDS), that it would minimize use of hazardous materials through the use of

25 alternative nonhazardous substances as appropriate, that it would ensure handlers and

26 transporters of hazardous materials are familiar with State Fire Marshal and ODEQ laws, and

27 that hazardous releases would be promptly cleaned and reported, if required by law, to ODEQ

28 and the Department.⁶⁵⁵

29

30 As noted in Section IV.D., *Soil Protection*, of this order, the applicant would require its

31 construction contractors to adhere to a Spill Prevention, Control, and Countermeasures Plan

32 (SPCC) as well as a Blasting Plan. An SPCC Plan contains site-specific spill prevention, response,

33 and cleanup procedures to minimize the risk and impacts of spills or leaks of fuels, lubricants,

34 coolants, or solvents; the SPCC is discussed in further detail in Section IV.D. *Soil Protection* of

35 this order, and the draft SPCC plan is also included as Attachment G-4 to ASC Exhibit G. The

36 applicant proposes, and the Council adopts, Soil Protection Conditions 2, and 3, which relate to

37 the approval of and compliance with an SPCC plan. A blasting plan would delineate procedures

38 relating to the safe use and storage of explosives; blasting may be required to loosen or

39 fracture rock to reach the required depth to install foundation structures. The blasting plan is

40 discussed in further detail in Section IV.D., *Soil Protection* of this order and the draft

41 Framework Blasting Plan is included as Attachment G-5 to ASC Exhibit G and this order. The

⁶⁵⁵ B2HAPPDoc3-39 ASC 22_Exhibit V_Waste_ ASC 2018-09-28, Section 3.10

Oregon Energy Facility Siting Council

1 applicant proposes, and the Council adopts, Soil Protection Condition 4 which relates to the
2 approval of and compliance with blasting plan.

3
4 During operations, the applicant represents that the facility would generate an insignificant
5 amount of solid waste, which would include replaced equipment and components, packing
6 materials, and soils.

7
8 ***Wastewater***

9
10 Construction-related wastewater would predominately be generated during foundation
11 construction for transmission line towers and the Longhorn Station, from concrete wash water.
12 Concrete wash water would include water with residual concrete, concrete associated liquids,
13 and the wash water from cleaning trucks, hoppers, and chutes. As described in ASC Exhibit V,
14 washout liquids would generally be allowed to evaporate or would be pumped out and
15 properly disposed of by the construction contractor. Washout liquids would not be discharged
16 into storm drains, ditches, streams or other water bodies. Concrete washout areas would be
17 located in designated aboveground earthen berms or straw bale enclosures lined with plastic, a
18 storage tank, or other structure approved by the engineer or inspector. These washouts would
19 be located within each structure work area at least 50 feet away from storm drains, ditches,
20 streams, or other water bodies. Washouts would be visually inspected on a daily basis to ensure
21 there are no leaks and that they are operating effectively. They would be cleaned out when
22 they reach 75 percent of their design capacity.

23
24 As described in ASC Exhibit V, some foundations may require slurry to stabilize foundation
25 shafts during drilling. Slurry fluids would consist of a mixture of bentonite and water. Excess
26 and degraded slurry fluids would be contained in designated aboveground washouts similar to
27 those described above for concrete. The slurry fluids would be allowed to completely evaporate
28 or they would be pumped out and properly disposed of by the construction contractor. Slurry
29 fluids would not be discharged into storm drains, ditches, streams, or other water bodies.

30
31 Sanitary wastewater would also be generated during construction from portable toilets.
32 Wastewater associated with portable toilets will be disposed by a local contractor in
33 accordance with state law.⁶⁵⁶ The subcontractor would ensure that a sufficient number of
34 portable toilets are provided.

35
36 During operations, the restroom facility at the Longhorn Station would generate approximately
37 11,000 gallons of wastewater annually. As noted in Section IV.Q.3., *Water Rights*, of this order,
38 the Longhorn Station would connect to the Port of Morrow's water and sewer system. The Port
39 of Morrow has confirmed that it could adequately serve the facility.

40
41 **Conclusions of Law**

⁶⁵⁶ B2HAPDoc3-39 ASC 22_Exhibit V_Waste_ ASC 2018-09-28, Section 3.3.2.1

Oregon Energy Facility Siting Council

1
2 Based on the analysis presented here and the evidence in the record and subject to compliance
3 with the conditions of approval, the Council finds that the facility, including the approved route
4 and approved alternative routes, would satisfy the Council's Waste Minimization standard.

5 **IV.O. Division 23: Need Standard for Nongenerating Facilities**

6
7 The Division 23 standards apply only to "nongenerating facilities" as defined in ORS
8 469.503(2)(e)(K), except nongenerating facilities that are related or supporting facilities.

9
10 *IV.O.1. Need for a Facility: OAR 345-023-0005*

11
12 **** To issue a site certificate for a facility described in sections (1) through (3), the*
13 *Council must find that the applicant has demonstrated the need for the facility. The*
14 *Council may adopt need standards for other nongenerating facilities. This division*
15 *describes the methods the applicant shall use to demonstrate need. In accordance with*
16 *ORS 469.501(1)(L), the Council has no standard requiring a showing of need or cost-*
17 *effectiveness for generating facilities. The applicant shall demonstrate need:*

18
19 *(1) For electric transmission lines under the least-cost plan rule, OAR 345-023-*
20 *0020(1), or the system reliability rule for transmission lines, OAR 345-023-0030, or*
21 *by demonstrating that the transmission line is proposed to be located within a*
22 *"National Interest Electric Transmission Corridor" designated by the U.S.*
23 *Department of Energy under Section 216 of the Federal Power Act;*
24 ******

25 The Least-Cost Plan Rule, OAR 345-023-0020, states:

26
27 *(1) The Council shall find that the applicant has demonstrated need for the facility if*
28 *the capacity of the proposed facility or a facility substantially similar to the proposed*
29 *facility, as defined by OAR 345-001-0010, is identified for acquisition in the short-*
30 *term plan of action of an energy resource plan or combination of plans adopted,*
31 *approved or acknowledged by a municipal utility, people's utility district, electrical*
32 *cooperative, other governmental body that makes or implements energy policy****
33 ******

34 *(2) The Council shall find that a least-cost plan meets the criteria of an energy*
35 *resource plan described in section (1) if the Public Utility Commission of Oregon has*
36 *acknowledged the least cost plan.*

37
38 The System Reliability Rule for Electric Transmission Lines, OAR 345-023-0030, states:

39
40 *The Council shall find that the applicant has demonstrated need for an electric*
41 *transmission line that is an energy facility under the definition in ORS 469.300 if the*
42 *Council finds that:*

Oregon Energy Facility Siting Council

- 1 *(1) The facility is needed to enable the transmission system of which it is to be a part*
2 *to meet firm capacity demands for electricity or firm annual electricity sales that are*
3 *reasonably expected to occur within five years of the facility's proposed in-service*
4 *date based on weather conditions that have at least a 5 percent chance of*
5 *occurrence in any year in the area to be served by the facility;*
6 *(2) The facility is consistent with the applicable mandatory and enforceable North*
7 *American Electric Reliability Corporation (NERC) Reliability Standards in effect as of*
8 *September 18, 2015 as they apply either internally or externally to a utility system;*
9 *and*
10 *(3) Construction and operation of the facility is an economically reasonable method*
11 *of meeting the requirements of sections (1) and (2) compared to the alternatives*
12 *evaluated in the application for a site certificate.*

13
14 **Findings of Fact**

15
16 Under the Need Standard for Nongenerating Facilities, an applicant shall demonstrate need for
17 the facility under the least-cost plan rule (OAR 345-023-0020), the system reliability rule for
18 electric transmission lines (OAR 345-023-0030), or by demonstrating that the transmission line
19 is proposed to be located within a National Interest Electric Transmission Corridor designated
20 by the U.S. Department of Energy under Section 216 of the Federal Power Act.⁶⁵⁷ As described
21 in Section III.C., *Facility*, the facility includes approximately 270 miles of single-circuit 500-
22 kilovolt (kV) transmission line, removal and rebuild of 230-kV and 138-kV transmission line, as
23 well as related or supporting facilities. Although an applicant must demonstrate need for a
24 facility under only one of the three pathways, in ASC Exhibit N the applicant provides
25 information demonstrating need for the “Project” (proposed facility or facility) and request
26 EFSC review and approval both the least-cost plan rule and the system reliability rule. The
27 Council therefore provides an assessment under each of those two pathways in this order.

28
29 *Least-Cost Plan Rule*

- 30
31 1. *The Council shall find that the applicant has demonstrated need for the facility if the*
32 *capacity of the proposed facility or a facility substantially similar to the proposed facility,*
33 *as defined by OAR 345-001-0010, is identified for acquisition in the short-term plan of*
34 *action of an energy resource plan or combination of plans adopted, approved or*
35 *acknowledged by a municipal utility, people's utility district, electrical cooperative, other*
36 *governmental body that makes or implements energy policy, or electric transmission*

⁶⁵⁷ ORS 469.501 states (1) The Energy Facility Siting Council shall adopt standards for the siting, construction, operation and retirement of facilities. The standards may address but need not be limited to the following subjects:***

(L) The need for proposed nongenerating facilities as defined in ORS 469.503, consistent with the state energy policy set forth in ORS 469.010 and 469.310. The council may consider least-cost plans when adopting a need standard or in determining whether an applicable need standard has been met.***

Oregon Energy Facility Siting Council

1 *system operator that has a governance that is independent of owners and users of the*
2 *system and if the energy resource plan or combination of plans...*

3 ******

4
5 Section (1) of the least-cost plan rule requires the applicant to demonstrate that the capacity of
6 the proposed facility (defined in OAR 345-001-0010) is identified for acquisition in an energy
7 resource plan. OAR 345-001-0010 (18) and (21) points to the statutory definitions in ORS
8 469.300 for “energy facility,” where ORS 469.300(11)(a)(C) defines a high voltage transmission
9 line as an energy facility if it is more than 10 miles in length with a capacity of 230,000 volts or
10 more to be constructed in more than one city or county in this state.⁶⁵⁸ As noted above, the
11 applicant is proposing a single-circuit transmission line with a capacity of 500-kilovolts (kV).⁶⁵⁹
12 Section (1) of the rule also lists the criteria a least-cost plan must meet to be considered an
13 energy resource plan for the purposes of this rule. Section (2) states that the Council shall find
14 that a least-cost plan meets the criteria of an energy resource plan described in Section (1) if
15 the Oregon Public Utility Commission (OPUC) has acknowledged the least cost plan:

16
17 2. *The Council shall find that a least-cost plan meets the criteria of an energy resource plan*
18 *described in section (1) if the Public Utility Commission of Oregon has acknowledged the*
19 *least cost plan.*

20
21 OAR 860-027-0400 outlines OPUC rules for resource policies and plans electric companies
22 operating in Oregon must comply with, including integrated resource plans (IRPs). Information
23 included and evaluated by OPUC in an IRP includes, but is not limited to; existing supply-side
24 resources, future supply-side generation resources, demand-side resources, planning period
25 forecasts for its service territory, load and resource balances, and transmission planning which
26 includes a description of its existing transmission system and transmission import capacity (in
27 MW).⁶⁶⁰ The applicant’s 2017 IRP also provides a discussion of proposed transmission line

⁶⁵⁸ ORS 469.300(11)(a) provides the definitions for energy facilities under EFSC jurisdiction. Power generating facilities are defined using various metrics to describe facility capacity, depending on the type of facility. For instance, an electric power generating plant is defined by its capacity in megawatts (MW), wind energy generating facilities are defined by an average electric generating capacity in MW, solar photovoltaic power generation facilities are defined by the impacted acreage, soil types, and whether it is proposed on high-value farmland, etc. Nongenerating facilities are defined with differing metrics; high voltage transmission lines are defined by length, jurisdictions crossed, and voltage capacity.

⁶⁵⁹ Commenters assert the applicant is requesting that EFSC issue a site certificate for a transmission line with 2,050 megawatts (MW) of capacity. The applicant is not requesting Council review and approve the facility with transmission capacity of 2,050 MW, but rather is requesting Council review and approve a predominantly 500-kV transmission line. B2HAPPDoc8-1 All DPO Comments Combined-Rec'd 2019-05-22 to 08-22; B2HAPPDoc8-381 DPO Public Comment_Stop B2H Krieder F 2019-08-22.

⁶⁶⁰ Commenters maintain that the applicant must demonstrate that the 2,050 MW capacity of the facility is supported by an acknowledged plan or plans. As noted above, the applicant is not requesting Council review and approve a transmission line with 2,050 MW capacity, yet requests Council review and approve a 500-kV transmission line. In the IRP, the metric for capacity is discussed using megawatts (MW) for generating capacity,

Oregon Energy Facility Siting Council

1 projects under review, including the Boardman to Hemingway Transmission Line. Under the IRP
2 section titled, *B2H*, the applicant explains that the facility will create greater access to the
3 Pacific Northwest electric market, improve transmission system reliability and resiliency, and
4 will reduce capacity limitations on the regional transmission system as demands on the system
5 continue to grow.⁶⁶¹ The applicant explains, and the Council agrees, if the bidirectional MW
6 transmission capacity of a proposed transmission line needed to be scaled to meet the precise
7 need of the applicant at a specific time there may not be remaining bidirectional MW capacity
8 for expansion to meet utility and public needs, which could then trigger the need for another
9 transmission line where it otherwise could be avoided.⁶⁶²

10
11 In its 2017 OPUC IRP, the applicant also includes information about its proposed permitting cost
12 sharing and transmission capacity agreement with project participants, Bonneville Power
13 Administration (BPA), and PacificCorp.⁶⁶³ The project participant information discussed in the
14 IRP are for informational purposes for the Council's review. The project participants are not the
15 applicant proposing the facility in the application, and therefore not under consideration by
16 Council. Further, the Council's statutes and rules do not support an evaluation of the project
17 participant information when making its decision on compliance with applicable Council rules
18 and standards, including OAR 345-023-0005.^{664, 665} Finally, as discussed in this section, it is the

transfer capacity, historical capacity and load, Available Transmission Capacity, transmission capacity to import energy, peak capacity, and annual capacity factors in MWh in the evaluation of various portfolios. However, also in the IRP, the applicant presents the "B2H project" as part of its preferred portfolio for acknowledgment by the OPUC for the project which includes permitting, constructing, operating, and maintaining a new, single-circuit 500-kV transmission line approximately 300 miles long, which is supported by discussion of the facility transmission capacity.

⁶⁶¹ B2HAPPDoc3-23 ASC14b_Exhibit N_Need_ASC_Part 2 2018-09-28; Attachment N-5.

⁶⁶² Commenters note that the applicant has not identified a combination of other participants least-cost energy resource plans that would utilize the remaining 80% of the capacity of the project as required per OAR 345-023-0020(1). B2HAPPDoc8-1 All DPO Comments Combined-Rec'd 2019-05-22 to 08-22; B2HAPPDoc8-381 DPO Public Comment_Stop B2H Krieder F 2019-08-22.

⁶⁶³ BPA is a federal entity that is not subject to requirements of an energy resource plan acknowledged by PUC or other governmental body. The applicant explains that PacifiCorp, as a regulated utility, received acknowledgement of B2H in its 2017 IRP, as action Item 2b for continued permitting of PacifiCorp's Energy Gateway Transmission Expansion Plan, which includes a number of separate segments, including B2H (also identified as "Segment H). B2HAPPDoc13 DPO IPC Responses to Select DPO Comments Rec'd by 2019-11-07; B2HAPP DPO IPC Responses - StopB2H - 2. Need 2019-10-29.

⁶⁶⁴ As described throughout this order, the applicant for site certificate is Idaho Power Company. See, for example, Section IV.B, *Organizational Expertise* of this order, which assesses the applicant, Idaho Power Company, ability to "construct, operate and retire the facility in compliance with Council standards and conditions of the site certificate." OAR 345-022-0010(1).

⁶⁶⁵ Commenters explain that, based on information provided in its 2017 OPUC acknowledged IRP (ASC Exhibit N, Attachment N-5), because the applicant is only one third (approximately 21%) permitting cost partner with a portion of the 2,050 MW transmission capacity for the transmission line, it cannot demonstrate that the transmission line is needed under the Council's Least-Cost Plan Rule. ORS 469.501(1)(L) states that the Council may consider least-cost plans when adopting need standards and does not require an evaluation of transmission

Oregon Energy Facility Siting Council

1 Council's position, that the capacity of the facility, in accordance with ORS 469.300(11)(a)(C), is
2 defined for purposes of the Council's review of the Need Standard and in the application, as
3 500-kV transmission line, and not, as asserted by commenters (and discussed in the IRP) as the
4 bidirectional transmission MW capacity. As described throughout this order, when the PUC
5 acknowledged the 2017 and 2019 IPC IRP, it acknowledged construction of a 500-kV
6 transmission line.^{666, 667}

7
8 The applicant explains in ASC Exhibit N that the IRP process requires a utility to identify several
9 portfolios of different combinations of resources that can be used to meet the utility's load and
10 demand over a 20-year planning horizon. Each of the portfolios are analyzed and a preferred
11 portfolio is identified, representing the optimal combination of costs and risks from the
12 perspective of impacts to rate payers and the OPUC. As explained in OPUC Order No. 18-176
13 (Docket LC 68), the objective of the IRP is to ensure an adequate and reliable supply of energy
14 at the least cost to the utility and customers in a manner consistent with the long-run public
15 interest and that the Commission's (OPUC) acknowledgement of the IRP means that the
16 Commission finds that the utility's preferred portfolio is reasonable at the time of
17 acknowledgement.⁶⁶⁸ The language of OAR 345-023-0020 (Council rules) references that a least-
18 cost plan meets the criteria of an energy resource plan or combination of plans if the OPUC has
19 acknowledged the least cost plan. An IRP as defined in the OPUC's rules meets the definition of
20 an energy resource plan or combination or least cost plan in the Council's rules.
21

capacity or potential partnerships. Further, the information requirements for Exhibit N does not require a demonstration of allocated transmission capacity, funding, or development partnerships, see OAR 345-021-0010(1)(n) under sub (B) that states that If the applicant chooses to demonstrate need for the proposed facility under OAR 345-023-0020(1), the least-cost plan rule:

(iii) For each plan reviewed by a regulatory agency, the agency's findings and final decision, including:
(l) For a plan reviewed by the Oregon Public Utility Commission, the acknowledgment order***

⁶⁶⁶ During the contested case proceeding, the applicant submitted the 2019 acknowledgement from the OPUC which also acknowledge the B2H facility, to which Council identifies in this final order. B2H EFSC Meeting Day 2 PCCO-PO-Exception Hearing Condensed 2022-08-30, pages 228-247x. Idaho Power - Rebuttal Testimony - Ellsworth - Issues RFA-1 and RFA-2 - Exhibit G: OPUC Order No. 21-184, Acknowledgement of B2H, "The B2H transmission project involves permitting, constructing, operating and maintaining a new single-circuit 500-kV transmission line approximately 300 miles long.." Page 11.

⁶⁶⁷ Attachment 6: Contested Case Order (CCO) as Amended and Adopted by Council, Issues N-1, N-2, and N-3 (Stop B2H) were dismissed on MSD, see page 26 of CCO and associated Rulings on Issues N-1, N-2, and N-3. Exception filed for N-1 and N-3, Responses filed by Idaho Power and Department.

⁶⁶⁸ B2HAPDoc3-23 ASC14b_Exhibit N_Need_ASC_Part 2, Attachment N-10, pp. 2-3. 2018-09-28

Oregon Energy Facility Siting Council

1 The applicant attached its IRPs for the following years to ASC Exhibit N: 2009, 2011, 2013, 2015,
2 2017, and during the contested case proceeding the applicant submitted its 2019 IRP.^{669, 670} The
3 OPUC acknowledged each of these plans;⁶⁷¹ therefore, the applicant can rely on these plans to
4 support its argument under Section (1) of the least-cost plan rule. The applicant must next
5 demonstrate that the capacity of the proposed facility or a facility substantially similar to the
6 proposed facility is identified for acquisition in one or more of these IRPs.

7
8 Each of these IRPs (2009, 2011, 2013, 2015, 2017, and 2019) identifies the Boardman to
9 Hemingway Transmission Line (B2H) as part of the applicant's preferred resource portfolio. The
10 OPUC acknowledged the ongoing permitting, planning studies, and regulatory filings for the
11 facility as part of the 2013 IRP, but at that time declined to acknowledge the construction phase
12 of the facility because the timing of the construction phase was beyond the two-to-four year
13 period for action items specified by IRP Guidelines.⁶⁷² In a January 2018 request for additional
14 information, the Department informed the applicant that the Department and Council would
15 not consider OPUC acknowledgement of only ongoing permitting, planning, and regulatory
16 filings associated with the facility as meeting the requirements in OAR 345-023-0020.⁶⁷³ The
17 Department informed the applicant that it and the Council would only consider the Least Cost
18 Plan Rule and Need Standard met if the OPUC acknowledged the ongoing permitting, planning
19 studies, and regulatory filings for the facility as well as an acknowledgement of construction of
20 the facility.

21
22 OPUC Order No. 18-176 (OPUC acknowledgement of the applicant's 2017 IRP) acknowledge
23 both the ongoing permitting, planning, and regulatory filings and to conduct preliminary
24 construction activities, acquire long-lead materials, and to construct the proposed facility.⁶⁷⁴
25 The OPUC Order No. 21-184 (OPUC acknowledgement of the applicant's 2019 IRP) further
26 acknowledges:

27 *"..ongoing B2H permitting activities, negotiations with B2H partners, preliminary*
28 *construction activities, acquiring long-lead materials, and constructing B2H. The B2H*
29 *transmission project involves permitting, constructing, operating and maintaining a new*
30 *single-circuit 500-kV transmission line approximately 300 miles long between the proposed*

⁶⁶⁹ B2HAPPDoc3-22 ASC 14a_Exhibit N_Need_ASC_Part 1 2018-09-28, Attachments N-1 and N-2, and
B2HAPPDoc3-23 ASC14b_Exhibit N_Need_ASC_Part 2 2018-09-28, Attachments N-3 through N-5.

⁶⁷⁰ Idaho Power - Rebuttal Testimony - Ellsworth - Issues RFA-1 and RFA-2 (IPC 2019 IRP); Exhibit B Idaho Power -
Rebuttal Testimony - Ellsworth - Issues RFA-1 and RFA-2 - Exhibit G, OPUC Order No. 21-184, Acknowledgement
of B2H, "We acknowledge Idaho Power's Boardman to Hemingway (B2H) transmission project action items, as
we also did in Idaho Power's 2017 IRP." Page 1 and "The B2H transmission project involves permitting,
constructing, operating and maintaining a new single-circuit 500-kV transmission line approximately 300 miles
long.." Page 11

⁶⁷¹ B2HAPPDoc3-23 ASC14b_Exhibit N_Need_ASC_Part 2 2018-09-28, Attachments N-6 through N-10.

⁶⁷² B2HAPPDoc3-23 ASC14b_Exhibit N_Need_ASC_Part 2 2018-09-28, Attachment N-8, p. 5.

⁶⁷³ B2HAPPDoc ApASC Exhibit N - IPC Responses to ODOE's RAI-4 2018-01-16.

⁶⁷⁴ B2HAPPDoc3-23 ASC14b_Exhibit N_Need_ASC_Part 2 2018-09-28, Attachment N-10, p. 9.

Oregon Energy Facility Siting Council

1 *Longhorn Station near Boardman, Oregon and the existing Hemingway Substation in*
2 *southwest Idaho.*⁶⁷⁵

3

4 Therefore, because the OPUC's order included acknowledgment of construction-related
5 activities, the applicant has demonstrated the need for the facility under OAR 345-023-0020(2),
6 "*The Council shall find that a least-cost plan meets the criteria of an energy resource plan*
7 *described in section (1) if the Public Utility Commission of Oregon has acknowledged the least*
8 *cost plan,"* and accordingly the applicant has demonstrated the need for the facility under OAR
9 345-023-0005(1), therefore the Council finds that the Need Standard has been met.

10

11 *System Reliability Rule*

12

13 *The Council shall find that the applicant has demonstrated need for an electric*
14 *transmission line that is an energy facility under the definition in ORS 469.300 if the*
15 *Council finds that:*⁶⁷⁶

16

- 17 1. *The facility is needed to enable the transmission system of which it is to be a part*
18 *to meet firm capacity demands for electricity or firm annual electricity sales that*
19 *are reasonably expected to occur within five years of the facility's proposed in-*
20 *service date based on weather conditions that have at least a 5 percent chance of*
21 *occurrence in any year in the area to be served by the facility;*

22

23 The facility includes approximately 270 miles of single-circuit 500- kilovolt (kV) transmission
24 line, removal and rebuild of 230-kV and 138-kV transmission line, as well as related or
25 supporting facilities.⁶⁷⁷ To demonstrate need for the facility under section (1) of the system
26 reliability rule, an applicant must show that the transmission line is needed to enable the
27 transmission system of which it is to be a part to meet to meet the firm capacity demands for
28 electricity or firm annual electricity sales anticipated to occur within five years of the facility's
29 proposed in-service date based on weather conditions that have at least a five percent chance

⁶⁷⁵ Idaho Power - Rebuttal Testimony - Ellsworth - Issues RFA-1 and RFA-2 - Exhibit G: OPUC Order No. 21-184, Acknowledgement of B2H, "The B2H transmission project involves permitting, constructing, operating and maintaining a new single-circuit 500-kV transmission line approximately 300 miles long.." Page 11

⁶⁷⁶ ORS 469.300(11)(a)(C) defines a high voltage transmission line as an energy facility if it is more than 10 miles in length with a capacity of 230,000 volts or more to be constructed in more than one city or county in this state.

⁶⁷⁷ Commenters assert that the applicant has not met the EFSC System Reliability Rule and the Need Standard because the information provided relates to a transmission line that has only approximately 20% of the capacity of the facility, and that the applicant has requested a site certificate for a transmission line with a nominal capacity of 2,050 MW. In the discussion under the Least Coast Plan above under the Need Standard, the applicant requests Council review and approval of a predominantly 500-kV transmission line, not a transmission line with a maximum MW bidirectional transmission capacity. B2HAPPDoc8-1 All DPO Comments Combined-Rec'd 2019-05-22 to 08-22; B2HAPPDoc8-381 DPO Public Comment_Stop B2H Krieder F 2019-08-22.

Oregon Energy Facility Siting Council

1 of occurrence in any year in the area to be served by the facility.⁶⁷⁸ In its 2017 IRP (ASC Exhibit
2 N, Attachment N-5), the applicant explains that its transmission system extends from eastern
3 Oregon through southern Idaho to western Wyoming and is composed of 115-, 138-, 161-, 230-
4 , 345-, and 500-kV transmission facilities.

5
6 Figure 6.1 illustrates the applicant's transmission system and also shows transmission paths
7 which are one or more transmission lines that collectively transmit power to/from one
8 geographic area to another. Utilities own energy generating assets or purchase generated
9 power and provide electric service to customers in its service territory via its transmission
10 system. Based on peak and low usage differences in seasons, it is common for utilities to
11 purchase power when there is a deficit and sell power when there is an excess in its system to
12 meet the energy demands of its system and other systems of different utilities. To facilitate the
13 transfer of power, a common attribute of transmission systems is for utilities to own
14 transmission capacity for transmission lines with other utilities.⁶⁷⁹ For instance, the Midpoint
15 West transmission path is internal to the applicant's transmission system and is a jointly owned
16 path between the applicant and PacifiCorp, where the applicant owns transmission capacity of
17 1,710 megawatts (MW) of the path and PacifiCorp owns 1,090 MW of the path.⁶⁸⁰ Further, the
18 applicant owns 1,280 MW of transmission capacity between the broader Pacific Northwest
19 transmission system and the applicant's transmission system. Of this capacity, 1,200 MW are on
20 the Idaho to Northwest path and 80 MW are on the Montana–Idaho path. The applicant

⁶⁷⁸ Commenters maintain that the information provided by the applicant in the ASC to demonstrate compliance with the system reliability rule, including load-resource balance tables for the area to be served by the proposed facility, is only a subset of the area to be served by the transmission line. Specifically, the area served by the facility are the service territories of BPA and PacifiCorp Western Balancing Authority Area in the Pacific Northwest, and the service territories of the applicant and PacifiCorp Eastern Balancing Authority Area in the Intermountain (eastern) region of WECC. the structure of transmission systems provided is in this section derived from information in the applicant's 2017 IRP. The nature of regional and individual utility transmission systems is that it is common for utilities to share ownership and maintenance of transmission lines as well as hold ownership of bidirectional transmission capacity for transmission lines to meet seasonal fluctuations to meet the demands of customers. The commenters position is not supported by ORS 469.501(1)(L). To infer that the applicant must provide the information required in OAR 345-021-0010(1)(n)(F) for any service area that may be served by the power transmitted by the facility, would require information not just from BPA and PacificCorp, but also from Avista Utility, and other utilities that have a connected nexus to the Pacific Northwest and Intermountain regional transmission system. Similar to the Department's position and recommendation to Council under the Least-Cost Plan Rule, the applicant is proposing the facility in the application not project participants that may have ownership of transmission capacity. The applicant has the burden of proof to provide the information requirements in the ASC and demonstrate that the transmission line is needed to enable the applicant's transmission system of which it is to be a part to meet to meet the demands of the applicant's service territory. B2HAPPDoc8-1 All DPO Comments Combined-Rec'd 2019-05-22 to 08-22; B2HAPPDoc8-381 DPO Public Comment_Stop B2H Krieder F 2019-08-22.

⁶⁷⁹ The applicant states that does not own exclusive rights to all the transmission capacity available on each path, it is either a partial owner of a path shared with other partners, or other entities have acquired long-term purchased capacity for a portion of a path. B2HAPPDoc3-23 ASC14b_Exhibit N_Need_ASC_Part 2 2018-09-28, Attachment N-5.

⁶⁸⁰ B2HAPPDoc3-23 ASC14b_Exhibit N_Need_ASC_Part 2 2018-09-28, Attachment N-5, Existing Transmission System.

Oregon Energy Facility Siting Council

1 explains that to utilize its share of the Montana–Idaho 80 MW of capacity and to connect the
2 purchased power resources, it must purchase transmission service from either Avista Utility or
3 the Bonneville Power Administration (BPA), a federal entity.⁶⁸¹ Avista or BPA transmits, or
4 wheels, the power across their transmission system and delivers the power to the applicant’s
5 transmission system to meet its demands.⁶⁸²

6
7 Application information requirements for an applicant to demonstrate compliance with the
8 system reliability rule include, in part, load-resource balance tables for the area to be served by
9 the facility, firm capacity demands and existing and committed firm resources, forecast of firm
10 capacity demands for electricity and firm annual electricity sales for the area to be served by
11 the facility. The applicant must separate firm capacity demands and firm annual electricity sales
12 into loads of retail customers, system losses, reserve margins and each wholesale contract for
13 firm sale.⁶⁸³ The applicant explains that the load-resource balance tables contained in Appendix
14 C of its 2017 IRP (Attachment N-5 of ASC Exhibit N) are based upon the criteria/data required in
15 OAR 345-023-0030(1) .⁶⁸⁴ The tables reflect a 20-year planning period that begins in 2017 and
16 extends through 2036. The earliest anticipated facility in-service date is 2024;⁶⁸⁵ therefore, the
17 forecast extends twelve years from the earliest date the facility is expected to be in service. The
18 load-resource balance tables compare the anticipated energy load (demand) against the
19 available resources (from generation units and market purchases) to determine if, on balance,
20 there will be surplus or deficit of resources for any given month during the planning period. The
21 forecast accounts for factors that would reduce firm capacity demands and firm annual
22 electricity sales (such as energy conservation programs) as well as the anticipated retirement of
23 over 700 MW of coal-fired generating capacity during the first 15 years of the planning period.
24 The load-resource balance tables show that additional supply-side resources or the inclusion of
25 demand response programs are necessary to avoid a resource deficiency (unmet peak-hour
26 load) of up to 34 MW in 2026, 94 MW in 2027, 159 MW in 2028, 397 MW in 2029, and 986 MW
27 by 2036.^{686, 687}

⁶⁸¹ Avista is a utility that provides energy services to its customers in eastern Washington, northern Idaho, and parts of Oregon.

⁶⁸² Wheeling is the transportation of electric energy (megawatt-hours) from within an electrical grid to an electrical load outside the grid boundaries.

⁶⁸³ OAR 345-021-0010(1)(n)(F).

⁶⁸⁴ The monthly average energy load-resource balance values are reported on pages 19 through 38 and the monthly peak hour load-resource balance values are reported on pages 40 through 59 of Appendix C of the 2017 IRP. B2HAPPDoc3-23 ASC14b_ Exhibit N_Need_ASC_Part 2 2018-09-28, Attachment N-5.

⁶⁸⁵ B2HAPPDoc3-22 ASC 14a_ Exhibit N_Need_ASC_Part 1 2018-09-28, Section 3.3.9.

⁶⁸⁶ B2HAPPDoc3-22 ASC 14a_ Exhibit N_Need_ASC_Part 1 2018-09-28, Section 3.3.1.

⁶⁸⁷ Commenters assert that the applicant must demonstrate that the entirety of the 2,050 MW of bidirectional transmission capacity must needed and used by the applicant and other project participates that share transmission capacity to meet their forecasted demands. The applicant states that; “... it would be counterproductive and short-sighted for the Council to interpret its rules such that capacity must be scaled precisely to the applicant’s need. The current proposal to meet needs of all three partners—Idaho Power, BPA,

Oregon Energy Facility Siting Council

1
2 In addition to needing sufficient resources to meet forecasted load, the applicant states that it
3 also requires additional transmission capacity in order to comply with the minimum operating
4 criteria for reliability and to provide transmission service to its wholesale customers.⁶⁸⁸ The
5 applicant maintains 330 MW of transmission import capacity above the forecasted peak load to
6 cover the worst single planning contingency, which is defined as an unexpected loss (generator
7 downtime) equal to the applicant's share of two units at the Jim Bridger coal facility or the loss
8 of the Langley Gulch combined-cycle natural gas facility. This additional transmission capacity
9 allows for the applicant to import energy during such an emergency.⁶⁸⁹ In addition, the
10 additional transmission capacity enables the applicant to comply with a FERC tariff requiring the
11 utility to construct and provide transmission service to wholesale customers.⁶⁹⁰ As discussed by
12 the applicant, the facility (along with other resource additions beginning in 2031) would enable
13 it to meet these needs by adding 500 MW of transfer capacity in the months of April through
14 September and 200 MW of transfer capacity from October through March.⁶⁹¹

15
16 Based upon the preceding analysis, the Council finds that the proposed transmission line is
17 needed to enable the transmission system of which it is to be a part to meet the firm capacity
18 demands for electricity or firm annual electricity sales anticipated to occur within five years of
19 the facility's proposed in-service date based on weather conditions that have at least a five
20 percent chance of occurrence in any year in the area to be served by the facility.

21
22 *2. The facility is consistent with the applicable mandatory and enforceable North*
23 *American Electric Reliability Corporation (NERC) Reliability Standards in effect as*
24 *of September 18, 2015 as they apply either internally or externally to a utility*
25 *system; and*

26
27 As previously discussed, the facility would enable the applicant to maintain 330 MW of
28 transmission import capacity above forecasted peak load to cover the worst single planning

and PacifiCorp—with one transmission line would result in far smaller impacts than three separate transmission lines each scaled to meet the individual utility needs... the capacity of the transmission line needed to be scaled to meet the precise need of the applicant, there would be no extra capacity for expansion, which could then trigger the need for another transmission line where it otherwise could be avoided.” The Department concurred with the applicant's position that to demonstrate that, if constructed and upon operation of the facility, the total transmission capacity is utilized, this defeats the intent of long-term transmission system planning. The system reliability rule, OAR 345-023-0030, and application requirements in OAR 345-021-0010(1)(n)(F) clearly require forecasting energy demands and generating resources supporting the position that the applicant must demonstrate that the proposed transmission line *will be* needed to meet its energy demands in the future and not that the entirety of the transmission capacity will be utilized upon operation. B2HAPPDoc13 DPO IPC Responses to Select DPO Comments Rec'd by 2019-11-07; B2HAPP DPO IPC Responses - StopB2H - 2. Need 2019-10-29.

⁶⁸⁸ B2HAPPDoc3-22 ASC 14a_Exhibit N_Need_ASC_Part 1 2018-09-28, Section 3.3.1.

⁶⁸⁹ B2HAPPDoc3-22 ASC 14a_Exhibit N_Need_ASC_Part 1 2018-09-28, Section 3.3.2.2.

⁶⁹⁰ B2HAPPDoc3-23 ASC14b_Exhibit N_Need_ASC_Part 2 2018-09-28, Attachment N-5, p. 2.

⁶⁹¹ B2HAPPDoc3-23 ASC14b_Exhibit N_Need_ASC_Part 2 2018-09-28, Attachment N-5, p. 7 (Table 1.2).

Oregon Energy Facility Siting Council

1 contingency. If the applicant's system sustained the loss of a major generation resource, the
2 facility would enable the applicant to import energy in order to continue to serve load (demand
3 for electricity). A 330-MW reserve margin also results in a loss of-load expectation (LOLE, the
4 anticipated number of days per year for which available generating capacity is insufficient to
5 serve the daily peak demand) of roughly one day in 10 years, a standard industry measurement.
6 Therefore, the facility would enable the applicant to meet LOLE performance requirements and
7 would provide sufficient resource adequacy for forecasted customer demands.⁶⁹²

8
9 As a utility subject to NERC and WECC reliability criteria and compliance, the applicant must not
10 only reliably serve customer demand, but must also ensure system stability during both normal
11 system operations and contingency/emergency events. The NERC transmission planning (TPL)
12 standards prescribe acceptable system operating limits for a wide range of system conditions,
13 including loss of generator units and transmission facilities. The applicant states that it has
14 evaluated the facility annually as part of NERC TPL compliance requirements, and those
15 modeling results demonstrate that, with the proposed facility in service, it can meet NERC TPL
16 criteria for the planning horizon.⁶⁹³

17
18 In order to purchase sufficient resources from the Northwest electric power market to serve
19 load while maintaining the necessary contingency reserves and capacity margins, the applicant
20 states that historically it needed to utilize nearly 100 percent of the available transmission
21 capacity on its intertie lines. Therefore, currently little or no available transmission capacity
22 exists on the applicant's intertie lines. By increasing the applicant's transmission import
23 capacity, the facility would be consistent with NERC transmission operations standards
24 requiring that transmission schedules across WECC transmission paths do not exceed system
25 operating limits.⁶⁹⁴

26
27 The applicant maintains that the additional transmission import capacity provided by the
28 facility would reduce the load on its existing transmission lines. Heavily loaded transmission
29 lines consume large amounts of reactive power. Without sufficient reactive power, voltage
30 collapse and regional blackouts may occur. The WECC standard *TPL-001-WECC-RBP-2 – System
31 Performance Criterion Under Normal Conditions, Following Loss of a Single BES Element, and
32 Following Extreme BES Events* contains reactive power/voltage stability adequacy criteria
33 applicable to the applicant's transmission system. The applicant states that its Ten-Year
34 Transmission Reliability Assessments demonstrates that, with the addition of the proposed
35 facility, its future transmission system would have sufficient reactive power resources to ensure
36 system performance as defined in this WECC standard. Furthermore, a regional project review
37 group reviewed the facility as part of the WECC Project Coordination, Path Rating and Progress
38 Report Process and determined that the facility would meet regional performance criteria.⁶⁹⁵

⁶⁹² B2HAPPDoc3-22 ASC 14a_Exhibit N_Need_ASC_Part 1 2018-09-28, Sections 3.3.2.2 and 3.3.6.

⁶⁹³ B2HAPPDoc3-22 ASC 14a_Exhibit N_Need_ASC_Part 1 2018-09-28, Section 3.3.6.

⁶⁹⁴ B2HAPPDoc3-22 ASC 14a_Exhibit N_Need_ASC_Part 1 2018-09-28, Section 3.3.6.

⁶⁹⁵ B2HAPPDoc3-22 ASC 14a_Exhibit N_Need_ASC_Part 1 2018-09-28, Section 3.3.6.

Oregon Energy Facility Siting Council

1
2 Based upon the preceding analysis, the Council finds that the facility is needed to meet NERC
3 and WECC reliability criteria requiring the applicant to reliably serve customer demand,
4 maintain acceptable system operating limits, maintain voltage through reactive power control,
5 and maintain adequate contingency/emergency reserves. Therefore, the Council finds that the
6 facility is consistent with the applicable mandatory and enforceable NERC Reliability Standards
7 in effect as of September 18, 2015 as they apply either internally or externally to a utility
8 system.

9
10 3. *Construction and operation of the facility is an economically reasonable method*
11 *of meeting the requirements of sections (1) and (2) compared to the alternatives*
12 *evaluated in the application for a site certificate.*
13

14 As discussed earlier in this section, the integrated resource planning process requires an
15 investor-owned utility to compare multiple potential resource portfolios and to select the
16 resource portfolio for the planning period that provides an adequate and reliable supply of
17 energy at the least cost and risk to the utility and its customers.⁶⁹⁶ In its 2017 IRP, the applicant
18 evaluated one dozen different resource portfolios to determine 1) the cost-effectiveness of
19 installing selective catalytic reduction (SCR) emissions-control technology on the applicant's
20 share of two units at the Jim Bridger coal facility versus retiring that facility early, and 2) the
21 cost-effectiveness of the Boardman to Hemingway Transmission Line in meeting resource needs
22 versus practicable resource alternatives. Each resource portfolio considered either retiring or
23 making SCR investments in the applicant's share of the Jim Bridger coal facility. Of the 12
24 resource portfolios evaluated, four portfolios contained the facility as part of the resource mix
25 (the B2H-based portfolios), while eight portfolios contained alternative resource mixes (the B2H
26 alternative portfolios). Each of the "B2H alternative portfolios" contained either only natural
27 gas-powered generating capacity or a mix of solar- and natural gas-powered generating
28 capacity as alternatives to the facility. All "B2H alternative portfolios" included expanded
29 demand response capacity.
30

31 As shown in ASC Exhibit N, the applicant's cost analysis demonstrated that its preferred
32 portfolio (P7, which includes the facility) would be the least cost portfolio over the planning
33 period.⁶⁹⁷
34

35 In its order acknowledging the 2017 IRP, the OPUC stated that "we acknowledge Idaho Power's
36 selection of the B2H project as a least cost, least risk resource to meet the needs of its
37 customers." The OPUC went on to state:
38

⁶⁹⁶ Oregon Public Utility Commission_Frequently Asked Questions_General IRP Information.
https://www.puc.state.or.us/admin_hearings/IRP-FAQs.pdf Accessed 04-10-2019.

⁶⁹⁷ B2HAPPDoc3-23 ASC14b_Exhibit N_Need_ASC_Part 2 2018-09-28, Attachment N-5, Table 9.3

Oregon Energy Facility Siting Council

1 *Our decision does not mean that Action Item 6 [the preliminary construction activities,*
2 *acquisition of long-lead materials, and construction of the proposed facility] is the only*
3 *possible option for meeting Idaho Power's resource needs, [it] simply means that we are*
4 *satisfied that it is the least cost, least risk resource for meeting the demonstrated*
5 *resource needs of Idaho Power's customers. We recognize that there may be other ways*
6 *of meeting the capacity needs identified in this IRP that may not have the same impacts*
7 *to eastern Oregon as B2H. In this proceeding, however, we do not find that any such*
8 *alternatives have been demonstrated to be lower cost and lower risk, based on the*
9 *information presented...Our decision is supported by the fact that B2H has been*
10 *prioritized over multiple portfolios in different IRPs using numerous different modeling*
11 *concepts and reflecting many different assumptions. While presence in numerous IRPs is*
12 *not determinative for our acknowledgement judgement, it is indicative to us of sustained*
13 *value that has remained robust across industry and market changes to date. In each of*
14 *these portfolios, B2H has proven to be a low-cost resource that provides considerable*
15 *value to the system. While we are sensitive to the arguments that the utility industry is in*
16 *flux, and that technological changes are impacting the system in unanticipated ways, we*
17 *have not seen information presented as part of this IRP process indicating that large-*
18 *scale transmission resources will not be an important part of future utility systems. We*
19 *recognize that B2H has the potential to create significant regional benefits and could*
20 *represent a tool for allocating and moving a diverse set of new low-carbon resources*
21 *across the west.*

22
23 In addition to evaluating expanded demand response capacity and development of new electric
24 generating facilities (including natural gas and solar) as alternatives to construction and
25 operation of the facility, the applicant evaluated a range of transmission line capacities for the
26 facility. The facility would include, in part, 270.8 miles of single-circuit 500-kV transmission line.
27 The applicant evaluated other options for this transmission line, including constructing the
28 facility as a 230-kV single circuit, 230-kV double circuit, 345-kV single circuit, 500-kV double
29 circuit, 765-KV single circuit, or two separate 500-kV transmission lines from Longhorn to
30 Hemingway. As shown in Table N-2a of ASC Exhibit N, the applicant must design the
31 transmission line for an operating voltage of 500 kV or greater for the facility to be capable of
32 providing the needed 1,050 MW of west-to-east capacity. Therefore, according to the
33 applicant's analysis, designing the transmission line for a lower operating voltage than currently
34 proposed is not a practicable alternative.

35
36 The applicant also evaluated rebuilding an existing transmission line as an alternative to
37 construction and operation of the facility. Each rebuild scenario considered would require a
38 minimum of 136 miles of new construction in a new ROW. As shown in Table N-2b of ASC
39 Exhibit N, none of the transmission line rebuild scenarios evaluated would be capable of
40 providing the needed 1,050 MW of west-to-east capacity. Therefore, according to the
41 applicant's analysis, none of the transmission line rebuild scenarios would be a practicable
42 alternative to the facility.

43

Oregon Energy Facility Siting Council

1 Based upon this alternatives assessment, and in consideration of the OPUC's determination
2 that the facility would be a least cost, least risk resource to meet the needs of the applicant's
3 customers, the Council finds that construction and operation of the facility is an economically
4 reasonable method of meeting the requirements of sections (1) and (2) of the system reliability
5 rule compared to the alternatives evaluated in the application for a site certificate.

6
7 As previously discussed, the Council finds that the facility would meet the requirements of
8 sections (1), (2), and (3) of the system reliability rule; the Council finds that the applicant has
9 demonstrated the need for the facility under the system reliability rule.

10 11 **Conclusions of Law**

12
13 Based on the foregoing findings of fact, analysis and opinion presented in this section and in the
14 Contested Case Order, as amended by Council, for Issues N-1, N-2 and N-3⁶⁹⁸, the Council finds
15 that the facility, including the approved route and approved alternative routes, meets the
16 requirements of OAR 345-023-0020 and OAR 345-023-0030, and therefore, would comply with
17 the Council's Need Standard for Nongenerating Facilities.

18 **IV.P. Division 24 Standards**

19
20 The Council's Division 24 standards include specific standards for siting certain facilities.

21 22 *IV.P.1. Siting Standards for Transmission Lines: OAR 345-024-0090*

23
24 *To issue a site certificate for a facility that includes any transmission line under Council*
25 *jurisdiction, the Council must find that the applicant:*

- 26
27 *(1) Can design, construct and operate the proposed transmission line so that*
28 *alternating current electric fields do not exceed 9 kV per meter at one meter above*
29 *the ground surface in areas accessible to the public;*
30 *(2) Can design, construct and operate the proposed transmission line so that induced*
31 *currents resulting from the transmission line and related or supporting facilities will*
32 *be as low as reasonably achievable.*

33 34 **Findings of Fact**

35
36 The Siting Standards for Transmission Lines address safety hazards associated with electric and
37 magnetic fields generated by high-voltage transmission lines. OAR 345-024-0090(1) sets a limit
38 for electric fields from transmission lines of not more than 9 kV per meter at one meter above
39 the ground surface in areas that are accessible to the public. Section (2) requires the certificate
40 holder to design, construct and operate the line in a manner that reduces the risk posed by

⁶⁹⁸ Attachment 6: Contested Case Order (CCO) as Amended and Adopted by Council, page 26. See also Rulings on
Motions for Summary Determination for Issues N-1, N-2, and N-3.

Oregon Energy Facility Siting Council

1 induced current. The applicant provided information on the Siting Standards for Transmission
2 Lines in ASC Exhibits AA and DD.

3

4 *Electric Fields*

5

6 The electric charge (measured as voltage) on an energized transmission line conductor
7 produces electric fields. The greater the overall transmission line voltage, the greater the
8 strength of the electric field. In contrast, the amount of current flowing on the conductor,
9 which fluctuates daily and seasonally with changes in electricity usage, does not impact the
10 strength of electric fields produced by the conductor. Electric fields diminish in strength
11 proportional to distance from the transmission line conductors (the greater the distance from
12 the conductors, the lower the electric fields), and are weakened or blocked by conductive
13 objects (such as trees or buildings).⁶⁹⁹

14

15 In Oregon, there has been prior concern by the public about the potential health effects of
16 exposure to low frequency electric and magnetic fields (EMF). As a response to this concern,
17 ORS 469.480 and OAR 345-001-0035 were adopted to require the establishment of an EMF
18 Committee to “monitor information available and being developed on the health effects of
19 exposure to low frequency electric and magnetic fields and report the committee’s findings
20 periodically to the Council.” The Council in turn is required to report the findings of the
21 committee to the Legislative Assembly. The EMF Committee was last discussed by Council at
22 the April, 2016 Council meeting. During that meeting Council took note of: 1) the history of the
23 statute and rule; 2) the prior EMF Committee meetings; and 3) the last literature review
24 commissioned by the Department in 2009 which concluded that while there is a need to
25 continue to monitor the science on EMF, low cost prudent avoidance measures of public EMF
26 exposure is appropriate and that health-based exposure limits are not appropriate with the
27 scientific data available to date. Based on this information, the Council declined to reform the
28 EMF Committee at that time but understood that it could do so at any point in the future if it
29 determined there is a need.⁷⁰⁰

30

31 ASC Exhibit AA discusses potential long-term health effects to people and animals from
32 exposure to EMFs. The applicant cites several studies and conclusions of studies conducted on

⁶⁹⁹ B2HAPPDoc3-44 ASC 27_Exhibit AA_EMF_ASC 2018-09-28, Section 3.2.1.

⁷⁰⁰ This procedural history of the Electric and Magnetic Field Committee is for informational purposes. ORS 469.480(4) and OAR 345-001-0035 are general provisions that designate the Council’s authority to appoint Special Advisory Groups and form the Electric and Magnetic Field Committee. This statute and rule may not be used to approve or deny an application for site certificate. B2HAPPDoc8-1 All DPO Comments Combined-Rec'd 2019-05-22 to 08-22; B2HAPPDoc8-379 DPO Public Comment_Squire 2019-08-13 to 08-22, et al.

Oregon Energy Facility Siting Council

1 animal populations located near transmission lines finding that reproductive functions, milk
2 production, and general health were not impacted.⁷⁰¹

3
4 The standard related to EMF under OAR 345-024-0090(1) continues to be a low cost prudent
5 avoidance measure of public EMF exposure based on available scientific data.

6
7 The applicant used a model developed by the Electric Power Research Institute⁷⁰² (which utilizes
8 a methodology developed by the Bonneville Power Administration) to calculate the electric
9 fields, measured in units of kilovolts per meter (kV/m), which would be produced by the
10 proposed new 500 kV transmission line, rebuilt 230-kV transmission line, and rebuilt 138-kV
11 transmission line. The model considered the following line geometries that the applicant
12 expects to use in Oregon:

- 13
14
- 15 • 500-kV transmission line on a single-circuit lattice tower (delta configuration; ASC
16 Exhibit B, Figure B-15) with a minimum ground clearance of 34.5 feet
 - 17 • 230-kV transmission line on a single-circuit H-frame structure (horizontal configuration;
18 ASC Exhibit B, Figure B-19) with a minimum ground clearance of 20 feet
 - 19 • 138-kV transmission line on a single-circuit H-frame structure (horizontal configuration;
20 ASC Exhibit B, Figure B-20) with a minimum ground clearance of 20 feet

21 In addition, the applicant modeled the electric fields from one alternative geometry that would
22 be used when unique siting concerns require the use of special structures:

- 23
- 24 • 500-kV transmission line on a single-circuit H-frame or Y-frame structure (horizontal
25 configuration; see ASC Exhibit B, Figures B-16 and B-17) with a minimum ground
26 clearance of 34.5 feet

27
28 The model used the nominal voltage of the 230-kV and 138-kV transmission lines, but evaluated
29 a more conservative (higher) voltage of 550-kv for the 500-kv transmission line to account for
30 overvoltage situations.⁷⁰³ The model provided the predicted electric field levels out to distances
31 of 200 feet on either side of each proposed transmission line structure type. Table SSTL-1,
32 reproduced from ASC Exhibit DD, Table DD-1, summarizes the electric field strengths at the
33 peak and edge of the ROW for each of these transmission line configurations.⁷⁰⁴ The 500-kV
34 single-circuit lattice tower configuration would produce the highest electric fields. As shown in

⁷⁰¹ B2HAPPDoc8-1 All DPO Comments Combined-Rec'd 2019-05-22 to 08-22. On the record of the draft proposed order, commenters expressed concern regarding potential impacts from EMF exposure from the transmission line on animal livestock. B2HAPPDoc3-44 ASC 27_Exhibit AA_EMF_ASC 2018-09-28. Section 3.10.1. B2HAPPDoc8-1 All DPO Comments Combined-Rec'd 2019-05-22 to 08-22; B2HAPPDoc8-301 DPO Public Comment_Myers S 2019-06-23 to 08-22, et al.

⁷⁰² The model is EMFWorkstation: ENVIRO (Version 3.52).

⁷⁰³ B2HAPPDoc3-44 ASC 27_Exhibit AA_EMF_ASC 2018-09-28, Section 3.5.2.

⁷⁰⁴ ASC Exhibit AA provides electric field profiles illustrating how the strength of the electric field will vary across the ROW for each transmission line configuration.

Oregon Energy Facility Siting Council

1 Table SSTL-1, the maximum electric field modeled is 8.9 kV/m at one meter above the ground.
 2 This value is below the limit for electric fields from transmission lines (set at OAR 345-024-
 3 0090(1)) of not more than 9 kV per meter at 1 meter above the ground surface in areas that are
 4 accessible to the public. For this assessment, it is assumed the areas under the 500 kV line are
 5 “accessible to the public,” though not all areas would be accessible to the public due to private
 6 property access restrictions.
 7

Table SSTL-1: Electric Field Strength for Each Considered Structural Configuration

Structure Type	ROW Width (feet)	South/West ROW Edge (kV/m)	Maximum within ROW (kV/m)	North/East ROW Edge (kV/m)
500-kV lattice	250	0.8	8.9	0.8
500-kV tubular steel H-frame and Y-frame monopole	250	0.9	8.8	0.9
230-kV wood H-frame	125	0.8	5.0	0.8
138-kV wood H-frame	100	0.5	2.3	0.5
Electric field strength calculated at standard height of one meter above ground surface. kV/m = kilovolt per meter; ROW = right-of-way				

8
 9 The applicant’s position is that post-construction monitoring of electric fields is unnecessary
 10 because the modeling results assumed worst-case conditions of line overvoltage and minimum
 11 ground clearance, and those conservative calculations show that the electric fields would be
 12 below the threshold established at OAR 345-024-0090(1).⁷⁰⁵ Because the model shows that the
 13 maximum electric field strength that would be produced by the 500-kV lattice single-circuit
 14 lattice tower configuration is 8.9 kV/meter at one meter above the ground when the line is
 15 modeled at 34.5 feet from the ground, a lesser minimum conductor clearance could result in
 16 electric fields that exceed 9 kV/m at one meter above the ground. The applicant therefore
 17 commits to designing the transmission line to meet specific minimum ground clearances under
 18 all operating conditions, including maximum load conditions, maximum sag conditions, and
 19 locations where the line crosses or is adjacent to other transmission lines.⁷⁰⁶ Accordingly, the
 20 applicant proposes, and the Council adopts, the following condition:
 21

- Siting Standards for Transmission Lines Condition 1:** To reduce or manage human exposure to electromagnetic fields, the certificate holder shall design and construct:
- a. All aboveground 500-kV transmission lines with a minimum clearance of 34.5 feet from the ground under all operating conditions;
 - b. All aboveground 230-kV transmission lines with a minimum clearance of 20 feet from the ground under all operating conditions; and

⁷⁰⁵ B2HAPPDoc3-44 ASC 27_ Exhibit AA_EMF_ASC 2018-09-28, Section 3.8.

⁷⁰⁶ B2HAPPDoc3-58 ASC Exhibit AA - Errata Sheet 2019-03-28.

Oregon Energy Facility Siting Council

- 1 c. All aboveground 138-kV transmission lines with a minimum clearance of 20 feet
- 2 from the ground under all operating conditions.
- 3 d. In areas where an aboveground transmission line will cross an existing
- 4 transmission line, the certificate holder shall construct the transmission line at a
- 5 height and separation that would ensure that alternating current electric fields do
- 6 not exceed 9-kV per meter at one meter above the ground surface.
- 7 e. The Department may authorize a lower conductor clearance in areas determined
- 8 to not be accessible to the public or otherwise demonstrated by the applicant to
- 9 be compliant with the standard.

10 [GEN-TL-01]

11
12 In areas where an existing transmission line would parallel a proposed transmission line, the
13 electric fields within the transmission line ROW may increase or decrease depending on the
14 proximity, load, and phasing of the parallel line.⁷⁰⁷ Therefore, in addition to modeling the
15 electric fields that would be produced by each transmission line alone, the applicant also
16 modeled the interactions between the electric fields that would be produced by the 500-kV
17 lattice structures and the electric fields that would be produced by parallel transmission lines.⁷⁰⁸
18 ASC Exhibit AA, Figure AA-9 shows that existing parallel lines located near the proposed 500-kV
19 corridors will not result in exceedances of 9 kV/m at one meter above the ground surface, in
20 compliance with OAR 345-024-0090(1). The proposed 500-kV transmission line has the
21 potential to exceed this threshold, however, where the line would cross (rather than parallel)
22 existing transmission lines. The applicant explains that it would design the transmission line
23 with a vertical height and separation that would maintain electric fields in the area of any
24 crossing at below the 9 kV/m at one meter above the ground threshold. Siting Standards for
25 Transmission Lines Condition 1 would impose this requirement as a condition of the site
26 certificate.

27
28 Based upon review of the applicant's evaluation presented in Exhibit AA, and subject to the
29 Siting Standards for Transmission Lines Condition 1, the Council finds that electric fields
30 generated by the proposed new 500 kV transmission line, rebuilt 230-kV transmission line, and
31 rebuilt 138-kV transmission line would not exceed 9-kV per meter at one meter above ground
32 level.

33

⁷⁰⁷ A single-circuit transmission line carries one phase in each of its three conductors. The voltage and current in each phase conductor is out of sync with the other two phases by 120 degrees, or one-third of the 360 degree cycle. The fields from these conductors tend to cancel out because of this phase difference. Therefore, depending on the geometry and arrangement of the conductors in the parallel transmission line, a parallel transmission line can either increase or decrease the electric fields within the transmission line ROW. B2HAPPDoc3-44 ASC 27_Exhibit AA_EMF_ASC 2018-09-28, Section 3.2.1.

⁷⁰⁸ The 500-kV lattice configuration would produce the highest electric fields; therefore, the applicant modeled the interaction of electric fields from parallel transmission lines with the electric fields from this transmission line configuration. B2HAPPDoc3-44 ASC 27_Exhibit AA_EMF_ASC 2018-09-28, Section 3.5.3.

Oregon Energy Facility Siting Council

1 *Induced Voltage and Current*

2

3 The Siting Standards for Transmission Lines requires the Council to find that the applicant “can
4 design, construct and operate the proposed transmission line so that induced currents resulting
5 from the transmission line and related or supporting facilities will be as low as reasonably
6 achievable.”

7

8 As explained in ASC Exhibit DD, the flow of electricity in a transmission line can induce a small
9 electric charge, or voltage, in nearby conductive objects, such as metallic objects (e.g., vehicles,
10 equipment, metal fences, signs, and metallic roofs). An induced electric charge can flow, or
11 become electric current, when a path to ground is presented. For example, a vehicle that is
12 insulated from grounding by its tires and is parked under a transmission line long enough to
13 build up a charge can cause humans that touch the vehicle to experience a momentary shock as
14 the person becomes the conducting path for the current to flow to ground. A person can
15 generally notice induced current if the available electrical charge is greater than one milliampere
16 (mA), and at five mA most children (99.5 percent) are able to still let go of an electrified
17 object.⁷⁰⁹ The National Electric Safety Code (NESC) sets a performance standard at Rule 234G.3
18 limiting the steady-state current due to electrostatic effects to five mA.

19

20 The strength of the induced current in an object is positively related to the electric field strength
21 of a nearby transmission line. The applicant therefore calculated the induced current expected
22 to result for various objects located near the 500-kV lattice configuration, because this
23 configuration would produce the strongest electric fields. Table SSTL-2 below, reproduced from
24 Table DD-2 of ASC Exhibit DD, shows the maximum current that could be induced in several
25 types of vehicles and agricultural equipment if those objects were located in the transmission
26 line ROW. The maximum induced current is calculated by multiplying the factors in the middle
27 column (derived from an Electric Power Research Institute publication) by the maximum
28 expected electric field strength from the facility (under normal operating conditions). As shown
29 in Table SSTL-2, cars, pickup trucks, and combines located within the ROW of the 500-kV lattice
30 transmission line configuration would build up an inducible charge that would be less than the 5-
31 mA threshold established by the NESC. If a large tractor-semitrailer were located parallel to and
32 directly under the transmission line, it would have the potential to build up an inducible charge
33 that would exceed the 5-mA threshold. However, the applicant explains that tractor-semitrailers
34 are unlikely to drive directly under and parallel to the line; tractor-semitrailers may briefly cross
35 under the line where the transmission line crosses a road, but in these circumstances the
36 tractor-semitrailer would be under the transmission line for only a short duration and would not
37 be parallel to the line. If the transmission line crossed a location where tractor-semitrailers may
38 be parked long enough to build up an inducible charge (such as at a gas station or a parking lot),
39 the resulting induced current may exceed the 5-mA threshold; therefore, the applicant
40 represents that at these locations it would alter the transmission line design if necessary to
41 ensure that the line complies with the 5-mA threshold established by the NESC.

⁷⁰⁹ B2HAPPD0c3-47 ASC 30_Exhibit DD_Specific Standards_ASC 2018-09-28, Section 3.4.1.

Oregon Energy Facility Siting Council

1

Table SSTL-2: Induced Current Factors

Object	Isc/E (mA/kV/m)	Maximum Induced Current (mA) ¹
Car—L 4.6 m x W 1.78 m x H 1.37 m	0.088	0.78
Pickup Truck—L 5.2 m x W 2.0 m x H 1.7m	0.10	0.89
Large Tractor-Trailer—Total Length 15.75 m Trailer: 12.2 m x W 2.4 m x H 3.7 m	0.64	5.70
Combine—L 9.15 m x W 2.3 m x H 3.5 m	0.38	3.38

Source: Table 7-8.2, EPRI AC Transmission Line Reference Book: 200 kV and Above (EPRI 2005)
¹ Maximum induced current calculated for strongest predicted electric field of 8.9 kV/m, associated with the proposed lattice segment.
 Isc = short-circuit current E = AC electric field
 m = meter

2

3 To reduce the risk of induced current and nuisance shocks, the applicant proposes to inform
 4 landowners of the risks of induced current, develop and implement a program to ground or
 5 bond conductive objects or structures that could become charged by the electric fields from the
 6 transmission line, and to follow NESC grounding requirements. The applicant therefore
 7 proposes, and the Council imposes, the following site certificate condition:

8

9 **Siting Standards for Transmission Lines Condition 2:** Prior to placing the facility in
 10 service, the certificate holder shall take the following steps to reduce the risk of induced
 11 current and nuisance shocks:

- 12 a. Provide to landowners a map of overhead transmission lines on their property and
 13 advise landowners of possible health and safety risks from induced currents caused
 14 by electric and magnetic fields.
- 15 b. Implement a safety protocol to ensure adherence to National Electric Safety Code
 16 grounding requirements.

17 [OPR-TL-01]

18

19 In addition, the applicant states that it would design, construct, and operate the facility in
 20 accordance with the version of the NESC that is most current at the time final engineering of
 21 the facility is completed. Like the proposed transmission lines (the new 500 kV transmission
 22 line, rebuilt 230-kV transmission line, and rebuilt 138-kV transmission line), the Longhorn
 23 Station and communication stations have the potential to generate induced currents in nearby
 24 conductive objects. The applicant would follow the NESC requirements for employee training
 25 about shock hazards as well as NESC requirements for grounding, bonding, shielding, signage,
 26 and physical barriers such as fencing around the Longhorn Station and communication stations.
 27 As discussed in Section IV.A, General Standard of Review of this order, under OAR 345-025-
 28 0010, the Council may include site-specific conditions in the site certificate. The site-specific
 29 condition at OAR 345-025-0010(4) provides reference to the 2012 edition of the NESC. The
 30 Council acknowledges that the 2012 version of the NESC has already been updated, so to
 31 design, construct and operate the facility in compliance with the most up to date NESC code

Oregon Energy Facility Siting Council

1 may create a compliance issue with the site-specific condition as written in rule, as such, the
2 Council includes clarifying language to the condition provided below.

3
4 The language of the site-specific condition OAR 345-025-0010(4)(b) also requires the applicant
5 to develop and implement a program that provides reasonable assurance that objects or
6 structures of a permanent nature that could become inadvertently charged with electricity are
7 grounded or bonded throughout the life of the line. The applicant explains that, as part of right
8 of way negotiations, it educates landowners about induced currents and negotiates mutually
9 acceptable ways, including payment, to address infrastructure on the private property that is at
10 risk for induced currents.⁷¹⁰ The applicant raises concerns about the site-specific condition
11 requiring the applicant to ground or bond objects or structures that are outside if its permanent
12 right of way, which may cause property access issues.⁷¹¹ The Council provides clarification that
13 under OAR 345-025-0010(4), the applicant is responsible for grounding equipment or objects
14 that are in place at the time of construction, that the condition only applies to equipment
15 within the permanent right-of-way for the proposed transmission line, and that the applicant is
16 responsible for costs associated with grounding structures or objects. The applicant is required
17 to develop and implement a program that provides reasonable assurance that all fences, gates,
18 cattle guards, trailers, or other objects or structures of a permanent nature are grounded or
19 bonded. That program may include provisions that it traditionally implements as part of its
20 ROW negotiations. The condition also expressly states that these requirements are for the life
21 of the proposed transmission line.

22
23 Therefore, based upon the applicant's representations, to align the site-specific condition with
24 the most current version of the NESC, and to clarify requirements for grounding structures or
25 objects for the life of the proposed transmission line, the Council adopts the following
26 condition:

27
28 **Siting Standards for Transmission Lines Condition 3:**

- 29 a. The certificate holder shall design, construct, and operate the transmission lines,
30 Longhorn Station, and communication stations in accordance with the requirements
31 of the version of the National Electrical Safety Code that is most current at the time
32 that final engineering of each of these components is completed; and
33 b. The certificate holder shall develop and implement a program that provides
34 reasonable assurance that all fences, gates, cattle guards, trailers, or other objects
35 or structures of a permanent nature in place at the time of construction and within
36 the right-of-way, that could become inadvertently charged with electricity are
37 grounded or bonded throughout the life of the line. The certificate holder shall be

⁷¹⁰ As noted in Section I., *Introduction* and III.D., *Survey Data Based on Final Design and Site Access*, of this order, land-use agreements, land-acquisition, land purchases, land leases, right-of-way easements, and any other legal proceeding that allows the applicant legal access to lands within the site boundary are matters outside the Council's jurisdiction.

⁷¹¹ B2HAPPDoc8-1 All DPO Comments Combined-Rec'd 2019-05-22 to 08-22; B2HAPPDoc8-002 DPO Applicant Comment_IPC Stokes 2019-06-20 to 08-22.

Oregon Energy Facility Siting Council

1 responsible for costs associated with grounding or bonding of permanent
2 infrastructure in place at the time of construction.

3 [GEN-TL-02, Site-Specific Condition OAR 345-025-0010(4)]
4

5 The applicant is an operator of electrical supply lines (i.e., power lines) and is subject to the
6 jurisdiction of the Oregon Public Utility Commission (under ORS 757.035) for the entire life of
7 the facility. As an electric supply operator, the operator must comply with Oregon Public Utility
8 Commission safety rules in OAR Chapter 860, Division 024. To ensure compliance with
9 applicable Oregon Public Utility Commission safety requirements, and in order to maintain
10 compliance with OAR 345-024-0090, the Council adopts the following conditions:

11

12 **Siting Standards for Transmission Lines Condition 4:** Prior to construction, the
13 certificate holder shall schedule a time to brief the Public Utility Commission Safety,
14 Reliability, and Security Division (Safety) Staff as to how it will comply with OAR Chapter
15 860, Division 024 during design, construction, operations, and maintenance of the
16 facilities. The certificate holder shall notify the Department how and when it briefed the
17 Public Utility Commission staff.

18 [PRE-TL-01]
19

20 **Siting Standards for Transmission Lines Condition 5:** During operation, the certificate
21 holder shall:

- 22 a. Annually update the Public Utility Commission Safety Staff as to how the operator
23 will comply with OAR Chapter 860, Division 024 considering future operations,
24 maintenance, emergency response, and alterations until project retirement.
- 25 b. File information with the Commission before January 2 of each even-numbered year,
26 as required by ORS 758.013:
- 27 i. The name and contact information of the person that is responsible for the
28 operation and maintenance of the electric power line, and for ensuring that the
29 electric power line is safe; and
- 30 ii. The name and contact information of the person who is responsible for
31 responding to conditions that present an imminent threat to the safety of
32 employees, customers and the public.
- 33 iii. In the event that the contact information described above in Siting Standards for
34 Transmission Lines Condition 5(b) changes or that ownership of the electric
35 power line changes, the person who engages in the operation of the electric
36 power line must notify the commission of the change as soon as practicable, but
37 no later than within 90 days.
- 38 c. Provide Public Utility Commission Safety Staff with:
- 39 i. Maps and drawings of routes and installation of electrical supply lines showing:
- 40 • Transmission lines and structures (over 50,000 Volts)
 - 41 • Distribution lines and structures - differentiating underground and overhead
 - 42 lines (over 600 Volts to 50,000 Volts)
 - 43 • Substations, station, roads and highways

Oregon Energy Facility Siting Council

- 1 ii. Plan and profile drawings of the transmission lines (and name and contact
2 information of responsible professional engineer).
3 d. Document compliance with the above provisions in its annual report to the
4 Department as provided in General Standard of Review Condition 4.

5 [OPR-TL-02]

6
7 Based upon review of the applicant's evaluation presented in ASC Exhibits AA and DD, and
8 subject to Siting Standards for Transmission Line Conditions 1 through 5, the Council finds that
9 the applicant can design, construct and operate the facility so that induced currents would be
10 as low as reasonably achievable.

11
12 **Conclusions of Law**

13
14 Based on the foregoing findings of fact, and subject to compliance with the site certificate
15 conditions, the Council finds that the facility, including the approved route and approved
16 alternative routes, complies with the Council's Siting Standards for Transmission Lines.

17 **IV.Q. Other Applicable Regulatory Requirements Under Council Jurisdiction**

18
19 Under ORS 469.503(3) and under the Council's General Standard of Review (OAR 345-022-
20 0000), the Council must determine whether the proposed facility complies with "all other
21 Oregon statutes and administrative rules..., as applicable to the issuance of a site certificate for
22 the proposed facility." This section addresses the applicable Oregon statutes and administrative
23 rules that are not otherwise addressed in Council standards, including Oregon Noise Control
24 Regulations, Removal Fill Law, Water Rights, and Fish Passage.

25
26 In ASC Exhibit BB, the applicant requests Council review of compliance with the requirements of
27 the Oregon Forest Practices Act (FPA) as implemented under ORS 527.610 to 527.770,
28 527.990(1) and 527.992, and the implementing rules at OAR Chapter 629. More specifically, the
29 applicant requests Council grant an exemption from FPA's reforestation requirements and
30 approve a Plan for an Alternative Practice, as in forest lands for uses not meeting reforestation
31 requirements.

32
33 The requirements of the FPA include providing notification to the State Forester prior to
34 commencement of operation; submitting a request for a permit to operate power driven
35 machinery; submittal of a written plan; and obtaining approval of a Plan for Alternative
36 Practice, if a use would not meet reforestation requirements. While compliance with these
37 requirements supports minimization of impacts to forest lands, as evaluated in IV.E. *Land Use*
38 and IV.M. *Public Services* of this order, the Council does not assert jurisdiction of the FPA and
39 refers the applicant to submit its request for exemption directly to the Oregon Department of

Oregon Energy Facility Siting Council

1 Forestry, consistent with the approach described in ASC Exhibit K and BB where the applicant
2 represents it would work directly with the state agency on FPA requirements.⁷¹²

3
4 *IV.Q.1. Noise Control Regulations: OAR 340-035-0035, OAR 340-035-0010 and OAR 340-035-*
5 *0100*

6
7 **OAR 340-035-0035: Noise Control Regulations for Industry and Commerce**

8
9 *(1) Standards and Regulations:*

10 ***

11 *(b) New Noise Sources:*

12
13 *(A) New Sources Located on Previously Used Sites:*

14 *No person owning or controlling a new industrial or commercial noise source*
15 *located on a previously used industrial or commercial site shall cause or*
16 *permit the operation of that noise source if the statistical noise levels*
17 *generated by that new source and measured at an appropriate measurement*
18 *point, specified in subsection (3)(b) of this rule, exceed the levels specified in*
19 *Table 8, except as otherwise provided in these rules. For noise levels*
20 *generated by a wind energy facility including wind turbines of any size and*
21 *any associated equipment or machinery, subparagraph (1)(b)(B)(iii) applies.*

22
23 *(B) New Sources Located on Previously Unused Site:*

24 *(i) No person owning or controlling a new industrial or commercial noise*
25 *source located on a previously unused industrial or commercial site shall cause*
26 *or permit the operation of that noise source if the noise levels generated or*
27 *indirectly caused by that noise source increase the ambient statistical noise*
28 *levels, L10 or L50, by more than 10 dBA in any one hour, or exceed the levels*
29 *specified in Table 8, as measured at an appropriate measurement point, as*
30 *specified in subsection (3)(b) of this rule, except as specified in subparagraph*
31 *(1)(b)(B)(iii).*

32 *(ii) The ambient statistical noise level of a new industrial or commercial noise*
33 *source on a previously unused industrial or commercial site shall include*
34 *all noises generated or indirectly caused by or attributable to that source*
35 *including all of its related activities. Sources exempted from the*
36 *requirements of section (1) of this rule, which are identified in subsections*

⁷¹² As detailed in this order, the applicant recommends, and Council adopts various conditions related to compliance with FPA requirements, where compliance with the requirements would minimize potential impacts and hazards in forest lands during construction and operation of the facility. However, Council imposing such conditions is not intended to assume enforcement authority over FPA requirements, but rather that Council finds that compliance with the FPA requirements would reduce potential impacts evaluated under Council's Land Use and Protected Areas standards.

Oregon Energy Facility Siting Council

1 *(5)(b) - (f), (j), and (k) of this rule, shall not be excluded from this ambient*
2 *measurement.*

3 *****

4 *(c) Quiet Areas. No person owning or controlling an industrial or commercial noise*
5 *source located either within the boundaries of a quiet area or outside its boundaries*
6 *shall cause or permit the operation of that noise source if the statistical noise levels*
7 *generated by that source exceed the levels specified in Table 9 as measured within*
8 *the quiet area and not less than 400 feet (122 meters) from the noise source.*

9 *****

10 *(3) Measurement:*

11 *(a) Sound measurements procedures shall conform to those procedures which are*
12 *adopted by the Commission and set forth in Sound Measurement Procedures*
13 *Manual (NPCS-1), or to such other procedures as are approved in writing by the*
14 *Department;*

15 *(b) Unless otherwise specified, the appropriate measurement point shall be that*
16 *point on the noise sensitive property, described below, which is further from the*
17 *noise source:*

18 *A. 25 feet (7.6 meters) toward the noise source from that point on the noise*
19 *sensitive building nearest the noise source;*

20 *B. That point on the noise sensitive property line nearest the noise source.*

21 *(4) Monitoring and Reporting:*

22 *(a) Upon written notification from the Department, persons owning or controlling*
23 *an industrial or commercial noise source shall monitor and record the statistical*
24 *noise levels and operating times of equipment, facilities, operations, and*
25 *activities, and shall submit such data to the Department in the form and on the*
26 *schedule requested by the Department. Procedures for such measurements shall*
27 *conform to those procedures which are adopted by the Commission and set*
28 *forth in Sound Measurement Procedures Manual (NPCS-1);⁷¹³*

29 *****

30 *(5) Exemptions: Except as otherwise provided in subparagraph (1)(b)(B)(ii) of this rule,*
31 *the rules in section (1) of this rule shall not apply to:*

32 *****

33 *(b) Warning devices not operating continuously for more than 5 minutes;*

34 *(c) Sounds created by the tires or motor used to propel any road vehicle complying*
35 *with the noise standards for road vehicles;*

36 *****

37 *(g) Sounds that originate on construction sites.*

38 *(h) Sounds created in construction or maintenance of capital equipment;*

⁷¹³ In ASC Exhibit X, the applicant argues that OAR 340-035-0035(4) does not apply to the facility because it would only apply where the ODEQ Director has required specific noise sources to meet certain monitoring and reporting requirements, which has not occurred. In contrast, because Council assumes the authority as the decision maker to implement ODEQ noise rules, the Council considers this rule provision applicable and assume notification would be directed from the Department on behalf of the Council versus ODEQ.

Oregon Energy Facility Siting Council

1
2
3
4
5
6
7
8
9
10
11
12
13
14
15
16
17
18
19
20
21
22
23
24
25
26
27
28
29
30
31
32
33
34
35
36
37
38
39
40
41
42
43
44

(j) Sounds generated by the operation of aircraft and subject to pre-emptive federal regulation. This exception does not apply to aircraft engine testing, activity conducted at the airport that is not directly related to flight operations, and any other activity not pre-emptively regulated by the federal government or controlled under OAR 340-035-0045;

(k) Sounds created by the operation of road vehicle auxiliary equipment complying with the noise rules for such equipment as specified in OAR 340-035-0030(1)(e);

(m) Sounds created by activities related to the growing or harvesting of forest tree species on forest land as defined in subsection (1) of ORS 526.324

(6) Exceptions: Upon written request from the owner or controller of an industrial or commercial noise source, the Department may authorize exceptions to section (1) of this rule, pursuant to rule 340-035-0010, for:

(a) Unusual and/or infrequent events;

(b) Industrial or commercial facilities previously established in areas of new development of noise sensitive property;

(c) Those industrial or commercial noise sources whose statistical noise levels at the appropriate measurement point are exceeded by any noise source external to the industrial or commercial noise source in question;

(d) Noise sensitive property owned or controlled by the person who controls or owns the noise source;

(e) Noise sensitive property located on land zoned exclusively for industrial or commercial use.

OAR 340-035-0010: Exceptions

(1) Upon written request from the owner or controller of a noise source, the Department may authorize exceptions as specifically listed in these rules.

(2) In establishing exceptions, the Department shall consider the protection of health, safety, and welfare of Oregon citizens as well as the feasibility and cost of noise abatement; the past, present, and future patterns of land use; the relative timing of land use changes; and other legal constraints. For those exceptions which it authorizes the Department shall specify the times during which the noise rules can be exceeded and the quantity and quality of the noise generated, and when appropriate shall specify the increments of progress of the noise source toward meeting the noise rules.

OAR 340-035-0100: Variances

(1) Conditions for Granting. The Commission may grant specific variances from the particular requirements of any rule, regulation, or order to such specific persons or class of persons or such specific noise source upon such conditions as it may deem

Oregon Energy Facility Siting Council

1 *necessary to protect the public health and welfare, if it finds that strict compliance with*
2 *such rule, regulation, or order is inappropriate because of conditions beyond the control*
3 *of the persons granted such variance or because of special circumstances which would*
4 *render strict compliance unreasonable, or impractical due to special physical conditions*
5 *or cause, or because strict compliance would result in substantial curtailment or closing*
6 *down of a business, plant, or operation, or because no other alternative facility or*
7 *method of handling is yet available. Such variances may be limited in time.*

8
9 (2) *Procedure for Requesting. Any person requesting a variance shall make his request*
10 *in writing to the Department for consideration by the Commission and shall state in a*
11 *concise manner the facts to show cause why such variance should be granted.*

12 ***

13 **Findings of Fact**

14
15 Noise control requirements established in OAR 345-035-0035 apply to new industrial and
16 commercial noise sources, which are defined as “noise generated by a combination of
17 equipment, facilities, operations or activities employed in the production, storage, handling,
18 sale, purchase, exchange, or maintenance of a...service.”⁷¹⁴ The facility would be a new
19 industrial noise source and therefore the noise control requirements established in OAR 345-
20 035-0035 are applicable.⁷¹⁵

21
22 Pursuant to OAR 345-015-0160(2), in determining the application and study area requirements
23 to be included in the project order, the Council shall consider the size, type, and significant
24 potential impacts of the facility as well as establish the analysis area(s) for the facility.⁷¹⁶ For this

⁷¹⁴ OAR 340-035-0015(24).

⁷¹⁵ As provided in OAR 340-035-0110, in 1991, the Legislative Assembly withdrew all funding for implementing and administering DEQ’s noise program; therefore, Council assumes the authority as the decision maker to interpret and implement the DEQ noise rules. A July 2003 DEQ Management Directive submitted via the contested case provided DEQ guidance information on DEQ’s former Noise Control Program and how staff should respond to noise inquiries and complaints. Specifically, although DEQ’s Noise Control Program has been terminated, the noise statutes and administrative rules remain in force and enforcement falls under the responsibility of local governments and, in some cases, state agencies. The Directive states: the Energy Facility Siting Council (EFSC), under the Department of Energy, is authorized to approve the siting of large energy facilities in the State and that EFSC staff review applications to ensure that proposed facilities meet the State noise regulations. ODEQ, Staff Guidance on Noise Control Issues (July 2003), filed in the contested case on November 12, 2021 with the Declaration of Patrick Rowe Re: Oregon Department of Energy Rebuttal, Attachment 1, p. 2 of 2; see also Idaho Power / Rebuttal Testimony of Mark Bastasch / Issues NC-1, NC-2, NC-3, NC-4, and NC-6 / Exhibit B and B2H EFSC Meeting Day 3 PCCO-PO-Exception Hearing Condensed 2022-08-31, page 594.

⁷¹⁶ See Section II.B., *Project Order*, of this order for a discussion of noticing requirements. OAR 345-021-0010(1)(x)(E) (Noise) establishes, as an information requirement, that Exhibit X contain a list of names and addresses of noise sensitive properties; however, this information requirement provides no direction for use of the information and does not require use of identified names and addresses for the Department’s procedurally required public noticing established in OAR Chapter 345 Division 15. The requirements for public notice of a

Oregon Energy Facility Siting Council

1 facility, the noise impact analysis area covers approximately 209,000 acres, inclusive of the area
2 within a 500-foot transmission line corridor spanning 300 miles (i.e. proposed site boundary),
3 and the area extending one-half mile from the proposed site boundary, as presented in Figure
4 2, *Proposed and Alternative Transmission Line Routes*.⁷¹⁷ As stated in the second amended
5 project order (see Section II.B. *Project Order*), the applicant must assess potential impacts
6 beyond the analysis area if non-compliant noise impacts from facility operation are predicted.
7 As further described below, *Methods and Assumptions for Corona Noise Analysis*, in some
8 locations, the applicant expanded the analysis area to one mile, based on low existing ambient
9 noise levels at noise sensitive receptor (NSR) locations.

10
11 Expected noise levels from common noise sources are presented in Figure 13, *Common Noise*
12 *Sources and Expected Noise Levels* and indicate, for example, that noise levels of 40 A-weighted
13 decibels (dBA) represent a soft whisper at a distance of 5-feet, and noise levels of 80 dBA
14 represent a freight train at 100-feet.

15
16 **Figure 13: Common Noise Sources and Expected Noise Levels**

17
18
19
20
21
22
23
24
25
26
27
28
29
30
31
32
33
34
35
36
37

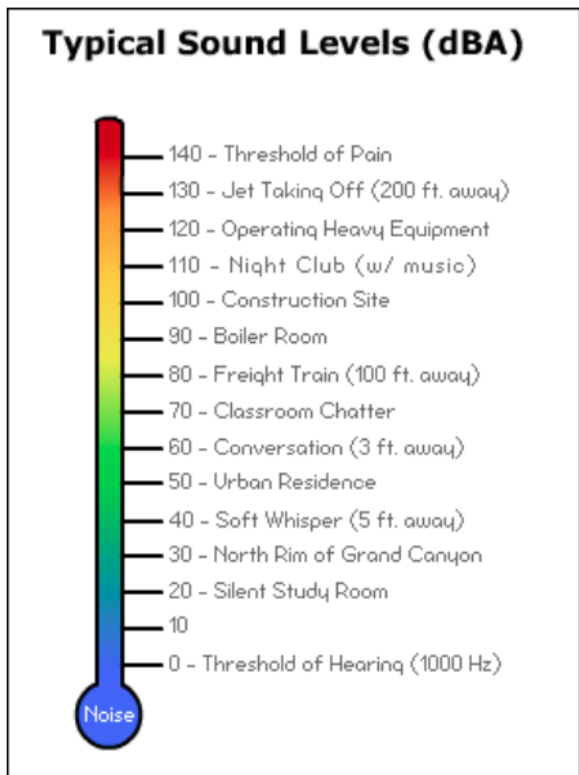

proposed project are set out elsewhere in the Council's rules, including OAR 345-015-0110(1), OAR 345-015-0220 and OAR 345-021-0010(1)(f). Consequently, OAR 345- 021-0010(1)(x)(E) does not address notice. Attachment 6: Contested Case Order (CCO) as Amended and Adopted by Council, pages 74-86 and 195-222. Exception filed for Issue NC-1 (Stop B2H), Responses filed by Idaho Power and Department.

⁷¹⁷ OAR 345-001-0010(2) and OAR 345-015-0160

Oregon Energy Facility Siting Council

1
2
3
4
5
6
7
8
9
10
11
12
13
14
15
16
17
18
19
20
21
22
23
24
25
26
27
28
29
30
31
32
33
34
35
36
37
38
39

Source: OSHA
<https://www.osha.gov/SLTC/noisehearingconservation/>
Accessed 01-14-2019

Construction Noise

Construction noise would occur during general construction activities, blasting and rock breaking, use of implosive devices during conductor stringing, helicopter operations, and vehicle traffic. However, construction noise is exempt from the noise standards pursuant to OAR 340-035-0035(5)(g) and (h).⁷¹⁸ The evaluation of construction-related noise, including methodology and assumptions, is an informational requirement per OAR Chapter 345 Division 21 and is utilized to inform the evaluation of construction-related noise impacts under the Council's Protected Areas and Recreation standard of this order. ASC Exhibit X discusses construction-related noise sources, predicted noise levels, methods and assumptions for the construction noise analysis.

Construction activities would be phased and linear. Construction phases would generally include site access and preparation, transmission tower foundation installation, support structure erection, conductor stringing, and wiring installation (including installation of shield wires and fiber-optic ground wires). Construction phases may overlap, with construction crews operating simultaneously along the transmission line route and at different construction areas such as access roads, structure sites, conductor pulling sites, and staging and maintenance areas (referred to as multi-use areas).

General Construction Activities

General construction activities including operation of construction vehicles and equipment (i.e. auger drill rig, backhoe, crane, dump truck, grader, pickup truck, and tractor) that would occur at a construction site would be considered the result of construction of capital equipment. Pursuant to OAR 340-035-0035(5)(g) and (h), these noise generating activities would be exempt from DEQ noise rules. Noise generated from construction activities is also temporary. However, potential noise levels from general construction activities are described below.

In ASC Exhibit X, the applicant evaluates potential noise levels from general construction activities based on an assumed operation of 5 construction vehicles, at 40 percent hourly usage. As presented in Table NC-1, *Predicted Noise Levels from General Construction Activities*, the 1-hr average predicted noise level from the combined operation of five pieces of equipment is 83 dBA at 50 feet, 79 dBA at 100 feet, and attenuates to 46 dBA at 6,400 feet. Representative

⁷¹⁸ Because construction related noise is exempt from the DEQ noise rules, an evaluation of construction noise generated from auxiliary vehicle use on new or improved roads, and multi-use areas, and helicopter use at NSRs is not required.

Oregon Energy Facility Siting Council

- 1 noise levels for general construction equipment was obtained from the Federal Highway
- 2 Administration (FHWA) Roadway Construction Noise Model User's Guide (FHWA 2006).

Table NC-1: Predicted Noise Levels from General Construction Activities

Noise Source and Assumptions	Distance from Construction Activity (feet)	Leq Noise Level (dBA)
5 construction vehicles at 40% usage factor: 1 at 50 ft 2 at 100 ft 2 at 200 ft	50	83
	100	79
	200	74
	400	69
	800	63
	1,600	58
	3,200	52
	6,400	46
Leq = Equivalent sound pressure level Usage factor = Percent of time equipment is in use over time period (1 hr)		

3
4
5
6
7
8
9
10
11
12
13
14
15
16
17
18
19
20
21
22

Blasting, Rock Breaking, and Implosive Devices

Blasting, rock breaking, and use of implosive devices during construction could occur at a construction site and would be the result of construction of capital equipment. Pursuant to OAR 340-035-0035(5)(g) and (h), these noise generating activities would be exempt from the DEQ noise rules.⁷¹⁹ However, potential noise levels from blasting activities are described below.

ASC Exhibit X Section 3.3.1.1 describes that blasting would be a short-duration event compared to rock removal methods, such as using track rig drills, rock breakers, jackhammers, rotary percussion drills, core barrels, or rotary rock drills. The applicant anticipates that tower foundations would typically be installed using drilled shafts or piers; however, blasting may be needed if hard rock is encountered. In such circumstances, impulse noise from blasts could reach up to 140 dBA at the blast location or over 90 dBA within 500 feet of the blast location.⁷²⁰ The applicant may use an implosive conductor splice consisting of a split-second detonation with sound and flash; this activity is anticipated to occur during daytime hours. Landowner notification and protective measures for blasting and implosive devices are addressed in the draft Framework Blasting Plan provided in Attachment G-5 to this order, and discussed in Section IV.D., *Soil Protection*.

⁷¹⁹ OAR 340-035-0035(5) *** (g) Sounds that originate on construction sites; (h) Sounds created in construction or maintenance of capital equipment***.

⁷²⁰ B2HAPPDoc3-41 ASC 24_ Exhibit X_Noise_ASC 2018-09-28, Section 3.3.1.1.

Oregon Energy Facility Siting Council

1 *Helicopter Use for Construction*

2
3 Helicopter use during construction would occur at a construction site and would be the result
4 of construction of capital equipment. Pursuant to OAR 340-035-0035(5)(g) and (h), these noise
5 generating activities would be exempt from DEQ noise rules. Further, OAR 340-035-0035(5)(j)
6 provides that sounds generated by aircraft operation and subject to pre-emptive federal
7 regulation are also exempt from DEQ noise rules. However, potential noise levels from
8 construction-related helicopter use is described below for informational purposes.

9
10 Heavy-lift and light duty helicopters may be used during construction of the facility in areas
11 where access roads and/or rough terrain would not permit the delivery of equipment, materials
12 or personnel. Helicopters may also be used for structure/tower placement; hardware
13 installation; and wire-stringing operations. If used, heavy-lift and light duty helicopters would
14 deploy from multi-use areas or light duty fly yards; the frequency of helicopter trips depends on
15 whether the facility structure would be assembled at a structure site or a multi-use area. If
16 assembly takes place at the structure site, daily helicopter operations at the relevant multi-use
17 areas and light-duty fly yards would typically involve approximately 15 to 20 flights per day and
18 last for approximately two to three months. If assembly takes place at the multi-use areas, daily
19 helicopter operations would typically involve approximately 10 to 15 flights per day and might
20 last for a year, but trips would not take place every day and would be more sporadic.

21
22 Audible noise from light duty and heavy-lift helicopters ranges between 62 and 84 dBA,
23 respectively, at a 1,000-foot distance. The applicant states that helicopter operations are
24 expected to be limited to daylight hours.⁷²¹ The applicant represents that all helicopters must
25 be compliant with the noise certification and noise level limits set forth in the Code of Federal
26 Regulations 14 CFR § 36.11 which outlines the requirements needed to demonstrate
27 compliance with the regulations including the measuring, evaluation and calculation of noise
28 levels in accordance with applicable procedures and conditions. These are discussed further in
29 Section IV.M., *Public Services*, of this order and secured in Public Services Condition 3 which
30 outlines an applicant represented Helicopter Use Plan to be provided to the Department,
31 affected County Planning Department, Oregon Department of Aviation, and the Federal
32 Aviation Administration (FAA).

33
34 *Operational Noise*

35
36 Operational noise would include potential corona noise generated from the proposed
37 transmission line and operations and maintenance (O&M) activities.⁷²² Maintenance activities
38 would include vegetation management, transmission line inspections, transmission line repair
39 and maintenance activities, and access road repair. Regular maintenance activities would also

⁷²¹ B2HAPPDoc3-41 ASC 24_Exhibit X_Noise_ASC 2018-09-28, Section 3.3.1.1.

⁷²² Noise from stations or substations is typically a result of transformer operation; the approved Longhorn Station would not include transformers.

Oregon Energy Facility Siting Council

1 include but are not limited to traffic noise from routine inspections, the use of helicopters to
2 perform inspections, the inspections themselves, repairs or replacement of equipment and
3 vegetation management within the ROW. The ambient statistical noise level of the facility
4 includes corona noise. Noises generated during maintenance activities, as described, are
5 exempt based on the OAR 340-035-0035(5)(h) exemption for maintenance of capital
6 equipment, which reasonably includes transmission lines as an asset used in the production of
7 electrical transmission services.⁷²³

8
9 OAR 340-035-0035(1)(b)(B)(ii) establishes that the ambient statistical noise level of the facility
10 include all noises generated by, indirectly caused by, or attributable to the source including all
11 of its related activities, including attributable noises otherwise exempt from the regulation
12 specifically identified in OAR 340-035-0035(5)(b)–(f), (j), and (k), where (j) and (k) include
13 aircraft and auxiliary vehicles,⁷²⁴ which are sources identified by the applicant as those used
14 during operational maintenance activities. Maintenance of capital equipment is exempted
15 under -0035(5)(h) and specifically not included in the -0035(b)(B)(ii) list of exempted noise
16 sources required to be included in the industrial sources' ambient statistical noise level.

17
18 The Council finds that these two categories of exempted operational noise – (1) auxiliary
19 vehicle and helicopter noise; and (2) maintenance of capital equipment noise – be considered
20 mutually exclusive. In other words, to avoid internal conflict with the rule, the identification of
21 aircraft under -0035(5)(j) and auxiliary vehicles under -0035(5)(k) in -0035(1)(b)(B)(ii) as sources
22 that must be included in the evaluation of a proposed industrial sources' ambient statistical

⁷²³ This interpretation is also consistent with the rulemaking record. The exemption for “sounds created in construction or maintenance of capital equipment under OAR 340-035-0035 was established in rules effective May 6, 1977. A similar exemption was previously included in the definitional rule. This new exemption replaced the previous version of section (5)(h) which provided that OAR 340-035-0035(1) did not apply to “[s]ounds created in repairing or replacing the capital equipment of a public utility distribution system.” In staff reports provided to the Environmental Quality Commission in support of the rulemaking, these changes were described as clarifying amendments, and the Council believes the changes were intended to clarify that the capital equipment of a public utility distribution system should be treated as equivalent to other capital equipment. See Staff Report to Agenda Item K of the May 27, 1977 Environmental Quality Commission Meeting.

⁷²⁴ OAR 340-035-0035(5):***

(j) Sounds generated by the operation of aircraft and subject to pre-emptive federal regulation. This exception does not apply to aircraft engine testing, activity conducted at the airport that is not directly related to flight operations, and any other activity not pre-emptively regulated by the federal government or controlled under OAR 340-035-0045;

(k) Sounds created by the operation of road vehicle auxiliary equipment complying with the noise rules for such equipment as specified in OAR 340-035-0030(1)(e)***.

Oregon Energy Facility Siting Council

1 noise levels would only apply in circumstances where these sources were not used in capital
2 equipment maintenance.⁷²⁵

3

4 *Operational Noise Rules*

5

6 The DEQ noise rules set noise limits for new industrial or commercial noise *sources* based upon
7 whether those sources would be developed on a previously used or unused *site* [Emphasis
8 added]. A “New Industrial or Commercial Noise Source” is any industrial or commercial noise
9 source for which installation or construction commenced after January 1, 1975 on a site not
10 previously occupied by the proposed industrial or commercial noise source.⁷²⁶ In this case, the
11 noise *source* is the 500 kV transmission line. A “previously unused industrial or commercial site”
12 is property which has not been used by any industrial or commercial noise source during the 20
13 years immediately preceding commencement of construction of a new industrial or commercial
14 source on that property.⁷²⁷ Based on the applicability of the DEQ noise rules to the noise *source*
15 at a *site*, as defined above, the evaluation of compliance is based on operational noise from the
16 facility, in its entirety, as the noise source and, rather than limited to the property for which the
17 facility would be located, the site includes the 209,000 acres within the analysis area.

18

19 The applicant assumed the facility would be a new industrial or commercial noise source
20 located on previously unused industrial or commercial sites. The standards for noise sources
21 proposed to be located on previously unused industrial or commercial sites are more restrictive
22 than on sites of previous industrial or commercial use. While historic use was not evaluated for
23 the entire analysis area, based on land use zoning designations presented in ASC Exhibit K and
24 the applicant’s application of the more restrictive noise standards, the Council evaluates the
25 facility under OAR 340-035-0035(b)(B) as a new noise source located on a previously unused
26 industrial or commercial site.

27

28 Operational noise generated by a new industrial or commercial noise source to be located on a
29 previously unused site must comply with two standards: the “ambient antidegradation
30 standard” and the “maximum allowable noise standard.” Under the ambient antidegradation
31 standard, facility-generated noise must not increase the ambient hourly L10 or L50 noise levels
32 at an appropriate measurement point by more than 10 dBA. In ASC Exhibit X and its revised

⁷²⁵ Commenters assert that the noise analysis was flawed and non-compliant because it did not include helicopter and auxiliary vehicle use during routine operation and maintenance activities. B2HAPPDoc8-1 All DPO Comments Combined-Rec'd 2019-05-22 to 08-22; B2HAPPDoc8-381 DPO Public Comment_Stop B2H Krieder F 2019-08-22, (Watson, S., Gilbert, I., et.al.).

⁷²⁶ OAR 340-035-0015(33).

⁷²⁷ OAR 340-035-0015(47).

Oregon Energy Facility Siting Council

1 noise analyses, the applicant identifies 141 potential locations meeting the OAR 340-035-
 2 0015(38) definition of a noise sensitive property.⁷²⁸

3
 4 Under the maximum allowable noise standard at OAR 340-035-0035(1)(b)(B)(i), a new industrial
 5 or commercial noise source to be located on a previously unused site may not exceed the noise
 6 levels specified in Table 8 of the noise rules, as represented in Table NC-2, *Statistical Noise*
 7 *Limits for Industrial and Commercial Noise Sources* below.

Table NC-2: Statistical Noise Limits for Industrial and Commercial Noise Sources

Statistical Descriptor ¹	Maximum Allowable Noise Standards (dBA)	
	Daytime (7:00 AM - 10:00 PM)	Nighttime (10:00 PM - 7:00 AM)
L50	55	50
L10	60	55
L1	75	60

Notes:
 1. The hourly L50, L10 and L1 noise levels are defined as the noise levels equaled or exceeded 50 percent, 10 percent, and 1 percent of the hour, respectively.
 Source: OAR 340-035-0035, Table 8

9
 10 *Proposed Transmission Line - Corona Noise*

11
 12 The corona effect (corona) is audible noise that emits from transmission lines and facility
 13 structures caused from the partial electrical breakdown of the insulating properties of air
 14 around the conductors of a transmission line. Heat and energy are dissipated in a small volume
 15 near the surface of the conductors - part of this energy is in the form of small local pressure
 16 changes that result in audible noise.⁷²⁹ Corona-generated audible noise is characterized by a low
 17 hum, hissing, frying, or crackling sound. Corona is a function of transmission line voltage,
 18 altitude, conductor diameter, condition of the conductor, suspension hardware and specific
 19 damp weather conditions.

20
 21 As explained in ASC Exhibit X, other sources of corona may include a “burn in period,” which
 22 typically occurs within a year of the transmission line being operational, in which dirt or oil from
 23 construction wears off. Corona noise generated during the “burn-in period” would be
 24 minimized through conductor design, using a non-specular finish which is a method of
 25 sandblasting to artificially “age” the conductor to make it less reflective. Further, conductors
 26 would be protected during construction to minimize scratching and nicking as discussed later in

⁷²⁸ OAR 340-035-0015(38) defines Noise Sensitive Property as “real property normally used for sleeping, or normally used as schools, churches, hospitals or public libraries. Property used in industrial or agricultural activities is not Noise Sensitive Property unless it meets the above criteria in more than an incidental manner.”
 The applicant refers to Noise Sensitive Properties as Noise Sensitive Receptors or NSRs.

⁷²⁹ B2HAPPDoc ApASC Exhibit X - Idaho Power's Responses to ODOE's RAI-4 2017-11-06.

Oregon Energy Facility Siting Council

1 this section.⁷³⁰ Corona may be associated with irregularities (such as nicks and scrapes on the
2 conductor surface), or sharp edges on suspension hardware that concentrate the electric field
3 and corona at these locations. Other irregularities that may cause corona are contamination on
4 the conductor surface, such as dust or insects, raindrops, snow, fog, or condensation.

5
6 The highest levels of audible corona noise would occur in wet and raining weather conditions
7 when the transmission lines are wet, which the applicant refers to as foul weather events. The
8 applicant notes that during heavy rain events, the ambient noise from the rain would be
9 greater than the noise generated by the corona effect, and therefore not audible at NSRs.
10 However, to assume a “worse-case” scenario, the applicant anticipates that during occasional
11 foul weather events, noise associated with corona may be perceptible at certain NSRs and
12 therefore this is the focus of the applicant’s noise analysis, rather than evaluating temporary
13 operational corona noise associated with the “burn-in period” or surface contamination of the
14 proposed transmission line. ASC Exhibit X and information submitted in the record of the
15 contested case provides substantial details about the applicants’ noise analysis including a
16 discussion, justification of the methods and assumptions used for identifying NSRs, estimating
17 the expected noise levels at NSRs during differing times of the day, weather conditions at
18 representative locations along the approved and alternative routes. The Department provides a
19 summary of the analysis and the results in the below section.

20
21 *Methods and Assumptions for Corona Noise Analysis*

22
23 To demonstrate compliance with OAR 340-035-0035(1)(b)(B)(i), the ambient antidegradation
24 standard and the maximum permissible sound level standard (Table 8 of OAR 340-035-0035),
25 the applicant conducted a noise (acoustic) analysis using a multistep process (Steps 1-6
26 summarized below) as described in detail in ASC Exhibit X Section 3.2.1 thru Section 3.2.4 and
27 Attachments X-1 through X-6.

28
29 Pursuant to OAR 340-035-0035(1)(b)(B)(i) and -0035(3), noise standards must be evaluated at
30 specific measurement points (i.e. 25 feet from noise source from NSR point nearest to the noise
31 source, or point on NSR nearest to the noise source) using the DEQ Commission approved
32 Sound Measurement Procedures Manual, NPC-1 (Manual), unless other measurement points
33 are specified or other measurement procedures are approved in writing by the Department,
34 respectively.⁷³¹ The Manual was developed in 1974 and last modified in 1983 and includes

⁷³⁰ B2HAPPDoc13 DPO IPC Responses to Select DPO Comments Rec'd by 2019-11-07; B2HAPP DPO IPC Responses - StopB2H - 4. Noise 2019-10-29, Gilbert, I.

⁷³¹ As previously described, because DEQ does not fund, administer, or enforce the noise control requirements established in OAR 345-035-0035, yet they are applicable OARs to the facility, the Council assumes authority to review, interpret, and apply the rules. Therefore, the Council has authority to review and approve sound measurement procedures that differ from the Sound Measurement Procedures Manual (NPCS-1). ASC Exhibit X Attachment X-6 provides Department approval from Mr. Maxwell Woods of sound measurement procedures that differ from the Sound Measurement Procedures Manual caveating that EFSC makes the final decision on compliance with the noise regulations, including the methodologies implemented to demonstrate compliance with the rules.

Oregon Energy Facility Siting Council

1 methodology based on hand tallies, which have largely become outdated.⁷³² Neither the rule
2 nor the Manual address or provide methods for establishing ambient noise levels specific to a
3 linear facility. Therefore, the applicant's noise consultant developed its own methodology to
4 specify other ambient measurement points and other measurement procedures, summarized
5 below (and outlined in Step 4 below), which was repeatedly vetted with the Department and
6 two noise consultants' acoustical engineers, Standlee and Associates and Golder Associates.⁷³³
7 In preparation of the ASC, based on recommendations obtained from Standlee and Associates,
8 the Department reviewed and concurred with the applicant's noise analysis methodology, as
9 presented in ASC Exhibit X, Attachments X-1 through X-3, and X-6, as summarized below. For
10 the reasons set forth in this order and the Contested Case Order (CCO), Council finds that the
11 applicant's multi-step methodology is a reasonable and appropriate approach to evaluating the
12 facility's compliance with the Noise Control rules, and specific to using representative
13 Monitoring Positions (MP), the methodology is reasonable because where there were multiple
14 monitoring positions in proximity to NSRs, the applicant selected the MPs with the lower
15 ambient sound level and that were generally located further from existing ambient sound
16 sources than the NSRs to provide more conservative representative ambient sound levels.⁷³⁴
17

18 *Sound Measurement Points (ASC Exhibit X, Attachments X-1 – X-3)*
19

20 The applicant developed a sound monitoring protocol (ASC Exhibit X Attachment X-1) to
21 support the acoustic noise analysis provided in ASC Exhibit X and demonstrate compliance with
22 DEQ's noise rules for new industrial sources on a previously unused site. A sound monitoring
23 protocol was necessary because, while DEQ's noise rules specify 26 dBA as an ambient noise
24 level that may be used for wind energy facilities, the allowance for use of an assumed 26 dBA
25 ambient noise level does not apply to the facility as a linear, non-wind energy facility.⁷³⁵
26 Therefore, non-wind energy facilities are required to establish ambient noise levels through
27 noise monitoring.⁷³⁶ For noise monitoring, DEQ's noise rules establish specific measurement
28 points for ambient noise measurements (i.e. 25 feet from noise source), while allowing use of
29 other specified measurement points, but do not address whether and how an applicant may
30 establish specific measurement points to represent ambient noise levels at multiple noise

⁷³² B2HAPP. DEQ Noise Manual and Tables NPC5-1.

⁷³³ Exhibit X Consultant Review Memo 2015-04-15; Exhibit X Consultant Review Memo 2016-03-06; Consultant Review Memo (Golder) 2017-12-19.

⁷³⁴ Attachment 6: Contested Case Order (CCO) as Amended and Adopted by Council, pages 74-86 and 195-222. Exception filed for Issues NC-2 (Stop B2H; Gilbert; Horst/Cavinato), NC-3 (Stop B2H, and NC-4 (Stop B2H), Responses filed by Idaho Power and Department.

⁷³⁵ OAR 340-035-0035(1)(b)(B)(iii)(I).

⁷³⁶ Commenters assert that DEQ's Noise Control Regulation authorizes use of 26 dBA as an assumed ambient noise level, which the applicant and Department disagreed, as the allowance for use of an assumed 26 dBA is specific to wind energy facilities. B2HAPPDoc8-1 All DPO Comments Combined-Rec'd 2019-05-22 to 8-22; B2HAPPDoc8-381 DPO Public Comment_Stop B2H Krieder F 2019-08-22.

Oregon Energy Facility Siting Council

1 sensitive receptor locations for a linear facility.⁷³⁷ Therefore, based on the Departments' review,
2 supported by two consultants (Standlee and Associates and Golder Associates, Inc) and as
3 evaluated in the contested case proceeding, the applicant selected 21 monitoring positions
4 (MPs) with acoustic environments representative of the acoustic environments of NSRs
5 identified within the analysis area (totaling 141 NSR locations) (note: Attachments X-2 and X-3
6 identify 30 total MPs; however, due to changes in the alignment of the facility and alternative
7 segments and in response to issues raised in the contested case, the final acoustic noise
8 analysis relies on 21 MPs, as identified in Attachment X-6, Idaho Power's sur-sur-rebuttal
9 Testimony of Mark Bastasch for Issues for NC-2, NC-3, and NC-4, Exhibit I, Corrected Tables 1
10 and 2, and in the Department's Response to Closing Brief, as summarized in Table NC-3
11 below).⁷³⁸

12

13 As outlined in Step 4 below, MP location selection was based on an initial acoustic noise
14 modeling analysis using an assumed ambient noise level of 20 dBA, where NSR locations with
15 potential noise standard exceedances were identified. Based on identification of potential non-
16 compliant NSR locations, the applicant identified acoustic noise study areas. Then, the applicant
17 evaluated the ambient noise conditions within the acoustic noise study areas and grouped NSRs
18 and MPs based on similar acoustic environments. The applicant established MPs at the
19 specified 25-foot distance from the NSR oriented towards the noise source, wherever possible.
20 When property owners expressed preferences for the placement of the monitoring equipment
21 on their property, the applicant located the equipment farther away than the specified 25 feet.
22 The applicant established these MPs at greater distances than 25-feet to ensure that ambient
23 noise levels were not being overstated by household noises (e.g. heat pumps,
24 televisions/radios, etc.)

25

26 As presented in the record, Attachments X-5 and X-6, individual MPs with acoustic noise
27 environments similar to an individual or grouping of NSRs were identified. Because of changes
28 in transmission line alignment throughout the ASC process, the applicant had ambient noise
29 data at 30 MPs within the general project area; and as noted above, when multiple MPs were in
30 proximity to NSRs, the MP with the lower ambient noise level was selected to provide more
31 conservative representative ambient noise levels of identified NSRs and NSR groups.

32

33 The Department's technical noise consultant, Standlee and Associates, recommended that
34 approval or concurrence with the applicant's approach for use of measured ambient noise
35 levels at designated MPs to represent ambient noise levels at one or many NSRs be based on
36 the representativeness of the MP acoustic environments, specifically proximate noise sources,

⁷³⁷ OAR 340-035-0035(3)(b)(A) and (B) define noise measurement points as 25 feet from noise source from NSR point nearest to the noise source, or point on NSR nearest to the noise source. Figures 4-1 and 4-2 of the Manual depict how the distance between the noise source and the noise sensitive property is maximized, where a distance of 25 feet is intended in part to ensure the sound measurement isn't overly influenced by noises emanating from the building itself.

⁷³⁸ Attachment 6: Contested Case Order (CCO) as Amended and Adopted by Council, pages 74-86 and 195-222.

Oregon Energy Facility Siting Council

1 topography and land cover, compared to that of the NSRs and NSR groups.⁷³⁹ As presented in
2 Table NC-3: *Department Evaluation of Acoustic Noise Environments of Ambient Noise*
3 *Monitoring Positions and NSR Groups*, based on the record of the ASC related to Exhibit X, the
4 Department evaluated the representativeness of the MP and NSR group acoustic environments.
5
6
7

⁷³⁹ Exhibit X Consultant Review Memo 2016-03-06.

Oregon Energy Facility Siting Council

Table NC-3: Department Evaluation of Acoustic Noise Environments of Ambient Noise Monitoring Positions and NSR Groups

MP to NSR Grouping		Ambient, dBA (Late Night Baseline)	Noise Sources		Topography	Land Cover Type	ASC Exhibits/Maps Reviewed by ODOE for Verification of MP to NSR Representative Acoustic Environments
			Source Description	Distance			
<i>Morrow County</i>							
MP	MP39	50	Highways (US 730; I-84) Union Pacific Railroad [UPR] ¹	530 ft; 850 ft 2,500 ft	Flat	Developed; some trees	ASC Exhibit X Attachment X-3, p.28
NSR No.	1-2		Highways (US 730; I-84) Agricultural	500 ft 250 ft			ASC Exhibit X Attachment X-5, Map 1
MP	MP05	27	Roadway (Butter Creek Rd.) Agriculture	147 ft 200 ft	Flat	Trees	ASC Exhibit X Attachment X-2, p.18 ASC Exhibit X Attachment X-1 Appendix C (Map 5 of 40)
NSR No.	3-6		Roadway Creeks Agriculture	100 ft 250 ft 100 ft			Flat with surrounding hills
<i>Umatilla County</i>							
MP	MP06	25	Agriculture	0 ft	Flat	Low vegetation; agriculture	ASC Exhibit X Attachment X-2, p.20 ASC Exhibit X Attachment X-1 Appendix C (Map 7 of 40)
NSR No.	7-11, 5000- 5002		Roadway Creeks	250 ft 10 ft			Hilly
MP	MP28	30	Agriculture	0 ft	Flat	Low vegetation	ASC Exhibit X Attachment X-2, p.52
NSR No.	12-16		Roadway Creek	10 ft 10 ft			Flat with surrounding hills

Oregon Energy Facility Siting Council

Table NC-3: Department Evaluation of Acoustic Noise Environments of Ambient Noise Monitoring Positions and NSR Groups

MP to NSR Grouping		Ambient, dBA (Late Night Baseline)	Noise Sources		Topography	Land Cover Type	ASC Exhibits/Maps Reviewed by ODOE for Verification of MP to NSR Representative Acoustic Environments
			Source Description	Distance			
MP	MP08	41	Roadway Creek	200 ft 800 ft	Hilly	Mixed (bareground, wooded, low vegetation)	ASC Exhibit X, Attachment X-2, p.24 ASC Exhibit X Attachment X-1 Appendix C (Map 10 of 40) ASC Exhibit X Attachment X-5, Map 8
NSR No.	17		Roadway Creek	50 ft 50 ft			
MP	MP09	35	None	NA	Hilly	Mixed (bareground, forested)	ASC Exhibit X, Attachment X-2, p.26 ASC Exhibit X Attachment X-1 Appendix C (Map 12 of 40) ASC Exhibit X Attachment X-5, Maps 9-10
NSR No.	18-20, 83		Roadway	100 ft			
<i>Union County</i>							
MP	MP11	32	Roadway (Old US Highway 30) Railroad ¹	200 ft 207 ft	Hilly	Forested	Revised Exhibit X-4 and X-5, Maps 11 and 12 ²
NSR No.	21-26,		Roadways Railroad	NA			
MP	MP100	31	None	NA	Hilly	Forested	Revised Exhibit X-4 and X-5, Maps 13, 14, 16 and 17 ²
NSR No.	29, 51, 55, 56, 5005, 114-118, 122-132,		Roadways	NA			

Oregon Energy Facility Siting Council

Table NC-3: Department Evaluation of Acoustic Noise Environments of Ambient Noise Monitoring Positions and NSR Groups

MP to NSR Grouping		Ambient, dBA (Late Night Baseline)	Noise Sources		Topography	Land Cover Type	ASC Exhibits/Maps Reviewed by ODOE for Verification of MP to NSR Representative Acoustic Environments
			Source Description	Distance			
	535, 536, 538						
MP	MP101	36	Forested	NA	Hilly	Forested Open Areas	Revised Exhibit X-4 and X-5, Maps 15 and 16 ²
NSR No.	36, 37, 42, 45, 47, 48, 52-54, 5004		Roadways, Morgan Lake Road	NA			
MP	MP102	32	Forested	NA	Hilly	Forested Open Areas	Revised Exhibit X-4 and X-5, Maps 15 and 16 ²
NSR No.	38-41, 5003, 43, 44, 46, 49, 50, 537,		Roadways, Morgan Lake Road	NA			
MP	MP103	43	Highway (I-84)	NA	Flat/Hilly	Low Vegetation Agricultural lands	Revised Exhibit X-4 and X-5, Maps 18 and 19 ²
NSR No.	57-63		Roadways Highway (I-84) Agriculture	NA			
MP	MP13	48	Highway (I-84) Transmission Line	580 ft 0.4 mi	Hilly	Low vegetation	ASC Exhibit X, Attachment X-2, p.30

Oregon Energy Facility Siting Council

Table NC-3: Department Evaluation of Acoustic Noise Environments of Ambient Noise Monitoring Positions and NSR Groups

MP to NSR Grouping		Ambient, dBA (Late Night Baseline)	Noise Sources		Topography	Land Cover Type	ASC Exhibits/Maps Reviewed by ODOE for Verification of MP to NSR Representative Acoustic Environments
			Source Description	Distance			
							ASC Exhibit X Attachment X-1 Appendix C (Map 19 of 40)
NSR No.	64-66		Highway (I-84)	500 ft			ASC Exhibit X Attachment X-5, Maps 18-19
MP	MP14	33	Roadway	100 ft	Hilly	Low vegetation	ASC Exhibit X, Attachment X-2, p.32 ASC Exhibit X Attachment X-1 Appendix C (Map 20 of 40)
NSR No.	67-68		Roadway Creek	300 ft 500 ft			ASC Exhibit X Attachment X-5, Map 20
<i>Baker County</i>							
MP	MP15	27	Agriculture Roadway/Railroad Airport	10 ft 0.5 mi 2.5 mi	Rural, flat	Low vegetation	ASC Exhibit X, Attachment X-2, p.34 ASC Exhibit X Attachment X-1 Appendix C (Map 22 of 40)
NSR No.	69-73, 5012		Agriculture Roadway Creek	10 ft 500 ft 500 ft	Rural, flat		ASC Exhibit X Attachment X-5, Maps 21-23
MP	MP16	41	Road/Highway (I-84) Railroad ¹	340 ft/0.2 mi 0.23 mi	Rural, valley	Low vegetation	ASC Exhibit X, Attachment X-2, p.36 ASC Exhibit X Attachment X-1 Appendix C (Map 25 of 40)
NSR No.	74-81		Highway (I-84) Railroad Transmission Line ¹	50-1,000 ft 500 ft 200-1,000 ft			ASC Exhibit X Attachment X-5, Map 24

Oregon Energy Facility Siting Council

Table NC-3: Department Evaluation of Acoustic Noise Environments of Ambient Noise Monitoring Positions and NSR Groups

MP to NSR Grouping		Ambient, dBA (Late Night Baseline)	Noise Sources		Topography	Land Cover Type	ASC Exhibits/Maps Reviewed by ODOE for Verification of MP to NSR Representative Acoustic Environments
			Source Description	Distance			
MP	MP17	41	Road/Highway Railroad ¹	363 ft; 0.2 mi 161 ft	Rural, valley	Bareground; low vegetation	ASC Exhibit X, Attachment X-2, p.38 ASC Exhibit X Attachment X-1 Appendix C (Map 26 of 40)
NSR No.	82, 84		Highway/Roadway Creek	200 ft 200 ft	Hilly		ASC Exhibit X Attachment X-5, Maps 25-26
MP	MP25	46	Highway Railroad ¹	719 ft 598 ft	Rural, valley	Mixed (forested, bareground)	ASC Exhibit X, Attachment X-2, p.48 ASC Exhibit X Attachment X-1 Appendix C (Map 35 of 40)
NSR No.	85-86		Highway Creek Railroad	50 ft 50 ft 50 ft	Hilly		ASC Exhibit X Attachment X-5, Map 27
<i>Malheur County</i>							
MP	MP32	41	Highway (I-84) Transmission Line	550 ft 150 ft	River valley	Low vegetation	ASC Exhibit X, Attachment X-3, p.12
NSR No.	88-90		Highway	500 ft	Flat		ASC Exhibit X Attachment X-5, Map 28
MP	MP33	34	Highway (I-84) Transmission line	0.75 mi 0.5 mi	Hilly	Low vegetation	ASC Exhibit X, Attachment X-3, p.15 (MP = NSR Location)
NSR No.	91						ASC Exhibit X Attachment X-5, Map 29
MP	MP34	24	Agriculture Highway (US-26)	10 feet 0.5 mi	Rural, flat	Agriculture	ASC Exhibit X, Attachment X-3, p.17

Oregon Energy Facility Siting Council

Table NC-3: Department Evaluation of Acoustic Noise Environments of Ambient Noise Monitoring Positions and NSR Groups

MP to NSR Grouping		Ambient, dBA (Late Night Baseline)	Noise Sources		Topography	Land Cover Type	ASC Exhibits/Maps Reviewed by ODOE for Verification of MP to NSR Representative Acoustic Environments
			Source Description	Distance			
NSR No.	93-97, 101		Agriculture Transmission Line Creek Local Roadways	10 ft 200-1,000 ft 500-1,000 ft 200 ft			ASC Exhibit X Attachment X-5, Maps 30-31
MP	MP35		Agriculture Highway (US-26)	50 ft 0.5 mi			ASC Exhibit X, Attachment X-3, p.19
NSR No.	92, 98-100, 102-113, 5011, 5008, 5009, 133	24	Agriculture Local Roads Creek	50 ft 50 ft 50 ft	Rural, flat	Agriculture	ASC Exhibit X Attachment X-5, Maps 30-33

Notes:

- The DEQ regulations utilize the L₅₀ metric. The L₅₀ is a statistical metric that represents the sound level that is exceeded for 30 minutes of every hour (i.e., median sound level). The L₅₀ is therefore unaffected by intermittent pass-by sounds that do not occur for more than 30 minutes in the hour, be it a train, truck, or jet aircraft. In other words, intermittent noises (such as a train) do not result in a higher baseline L₅₀ sound level—and would only influence the overall sound levels to the extent that the particular sound persisted for 30 minutes for every hour.
- Revised Attachment X-4 and X-5 submitted by Department in contested case Closing Response Briefs (03-30-2022), provided to support Hearing Officer recommended noise condition revisions and are attached to this order. Attachment 6: Contested Case Order (CCO) as Amended and Adopted by Council, pages 74-86 and 195-222. See also Bastasch Rebuttal Exhibit I Photo Log of Supplemental Monitoring Equipment Stations (October 10-11, 2021), Bastasch Sur-surrebuttal Exhibits A-D.

1

2 As presented in the above-table, MP acoustic noise environments were provided in narrative in ASC Exhibit X Attachments X-2 and
 3 X-3 and presented using aerial imagery maps supporting review of proximate noise sources (e.g. road/highways, railroads,
 4 transmission lines, and creeks), topography (e.g. hilly, flat) and land cover type (e.g. agriculture, forested, bareground and low
 5 vegetation). Similarly, the Department reviewed aerial imagery maps presenting NSR location along with proximate noise sources
 6 and topography as provided in ASC Exhibit X Attachment X-5 and Attachment X-4 and X-5, attached to this order, as revised during
 7 the contested case. The ASC Exhibit X Attachment X-5 maps were created using geospatial data layers obtained from Esri, USDA,

Oregon Energy Facility Siting Council

- 1 ODOT and Ventyx. Based on the Department's review of acoustic environments of MPs compared to the respective NSR groups, in
- 2 all instances the acoustic environment of the MP appear to represent locations with similar noise sources but located at greater
- 3 distances than NSRs to noise sources and therefore a more conservative and acceptable ambient noise level for use in the evaluation
- 4 of compliance with the DEQ noise rules.

Oregon Energy Facility Siting Council

1 As further evaluated below, predicted exceedances at NSRs are used as a proxy to evaluate
2 compliance with the ambient antidegradation standard of the transmission line, as a noise
3 source, within the analysis area as the "site." Based on the representativeness of the acoustic
4 noise environment which was verified through Department review of ASC Exhibit X Attachment
5 X-5 and subsequent analyses conducted during the contested case which resulted in the
6 addition of representative MP's in the Morgan Lake area of Union County and the allowance of
7 measurement points to be "otherwise specified" under OAR 340-035-0035(3)(b), the Council
8 finds that the measured ambient noise levels are reasonable, representative, and allowable for
9 use in the evaluation of compliance with the DEQ noise rules.⁷⁴⁰

10
11 *Sound Measurement Procedure*
12

13 As provided in ASC Exhibit X Attachment X-1, the applicant developed a Baseline Sound
14 Monitoring Protocol to establish an appropriate methodology for noise monitoring duration,
15 conditions and instrumentation at each MP. In summary, at each MP, a pre-field calibrated
16 Larson Davis 831 real-time sound level analyzer equipped with a PCB model 377B02 0.5-inch
17 precision condenser microphone was set up and programmed to data log continuously. Field
18 equipment was calibrated with American National Standards Institute (ANSI) Type 1 calibrators,
19 which have accuracy traceable to the National Institute of Standards and Technology. Each
20 sound analyzer was programmed to measure and log broadband A-weighted statistical sound
21 levels (L10 and L50) sound pressure levels. Multiple baseline monitoring stations were also
22 equipped with Vaisala meteorological sensor units. The Vaisala meteorological sensor monitors
23 and collects data on wind speed and direction via its ultrasonic anemometer, barometric
24 pressure, temperature and humidity, as well as a rain gauge via a pressure plate which
25 measures total rainfall, intensity, and duration of rainfall. The Vaisala unit is also able to
26 distinguish between precipitation type such as rain, hail, and snow.

27
28 Sound measurements at each monitoring position were collected continuously over a 2- to 4-
29 week duration. The initial measurement period commenced March 6, 2012, and ended on May
30 10, 2012, and the supplemental measurement period commenced March 11, 2013 and ended
31 on June 12, 2013. As noted above, the additional supplemental sound monitoring submitted via
32 the contested case was from four additional locations near the Morgan Lake area in Union

⁷⁴⁰ During the contested case, the applicant provided supplemental monitoring at MP 100, MP 101, MP 102 and MP 103, to represent NSRs nearer to Morgan Lake and, for MP 103, in the La Grande valley closer to I-84. The applicant applied the same methodologies used in its initial monitoring, and established the baseline noise levels based on the quiet late-night period of midnight to 5:00 a.m. with calm winds. In this supplemental monitoring, the mean L50 was 31 dBA at MP 100; 36 dBA at MP 101; 32 dBA 5 at MP 102; and 43 dBA at MP 103. The one decibel difference between MP 100 and MP 11 (31 dBA vs 32 dBA) is so subtle that it is not perceivable by the human ear. Consequently, the sound levels measured at MP 100 do not invalidate the applicant's initial selection of MP 11 as representative of the area, nor do the supplemental monitoring results impact or alter the Council's evaluation of the facility's compliance with the Noise Rules. Attachment 6: Contested Case Order (CCO) as Amended and Adopted by Council, page 84-86.

Oregon Energy Facility Siting Council

1 County (MPs 100, 101, 102 and 103), where monitoring occurred over 21 days, from October 10
2 to November 1, 2021.⁷⁴¹

3
4 The Department relied upon its third-party consultant, Golder Associates, to review the
5 protocol. Based on review, Golder Associates confirmed that the sound measurement
6 procedures and baseline noise measurements were technically accurate.⁷⁴² Based on the
7 Department's third-party consultant recommendations and review, and review of facts
8 represented in ASC Exhibit X, the Council approves the applicant's sound monitoring points and
9 measurement procedures, as allowed under OAR 340-035-0035(3)(a) and (b).

10
11 As provided in ASC Exhibit X Section 3.2.1, the methods of the acoustic (modeling) analysis are
12 summarized below (Steps 1-6). To evaluate compliance with the ambient antidegradation
13 standard, the applicant evaluates compliance with the L50 noise standard, versus the L10 noise
14 standard, because it is more restrictive.

15
16 **Step 1:**⁷⁴³ NSRs, including properties normally used for sleeping, schools, churches, hospitals
17 public libraries, and campsites were identified within the one-half mile analysis area based
18 on aerial imagery, GIS analysis, property records databases, and visual verification. The
19 applicant questions if seasonally used campsites (particularly if the campsite is not open for
20 more than half of the year) should be considered property normally used for sleeping under
21 the DEQ noise rules, nonetheless, the applicant provided a supplemental analysis evaluating
22 the campsites at Morgan Lake and Hilgard State Park, discussed in this section and Section
23 IV.L., *Recreation* and Section IV.F., *Protected Areas*, respectively, of this order.⁷⁴⁴ On a case-
24 by-case basis, in areas where the late-night baseline sound level was unusually low (e.g.,
25 less than 26 dBA), noise sensitive properties within one mile were identified and included in
26 the analysis.⁷⁴⁵

⁷⁴¹ Attachment 6: Contested Case Order (CCO) as Amended and Adopted by Council, page 86.

⁷⁴² B2HAPPDc ApASC Golder Noise Memo 1788390_B2H_Exhibit X 2017-12-19.

⁷⁴³ Where it was unclear if a structure was noise sensitive (e.g., residence, school, campground) vs. non-noise sensitive (e.g., barn, garage), the applicant attempted to visually verify from public right-of-way (ROW) the use of each structure. B2HAPPDc3-41 ASC 24_Exhibit X_Noise_ASC 2018-09-28, Section 3.2.1.

⁷⁴⁴ The applicant explains that Hilgard Junction State Park provides seasonal camping from April 18 – October 15, approximately half the calendar year. Nonetheless, the applicant analyzed potential noise impacts at the park by comparing it to the nearby School/Correctional Facility identified as NSR 29 in the ASC. The modeling for NSR 29 showed a foul weather increase of 6 dBA. However, the park is farther from the transmission line than NSR 29, which means the expected noise increase at the park would be less than at NSR 29, because noise attenuation increases with distance from the noise source. Because the increase at NSR 29 was less than 10 dBA, the increase at the park would similarly be less than 10 dBA and therefore compliant with the ambient antidegradation standard. B2HAPPDc13 DPO IPC Responses to Select DPO Comments Rec'd by 2019-11-07; B2HAPP DPO IPC Responses - StopB2H - 4. Noise - 2nd Supplemental Response 2019-11-06.

⁷⁴⁵ Based on the applicant's acoustic modeling analysis, foul weather sound level at an elevation of 4,000 feet and a distance of one-half mile is 36 dBA. At an elevation of 1,500 feet and a distance of one-half mile the modeled sound level is 34 dBA. The applicant notes that while the vast majority of NSRs are at elevations less than 4,000

1 **Step 2:** Sound source characteristics for noise modeling of the transmission line during foul
2 weather conditions were determined. The highest audible noise levels occur in conditions of
3 foul weather, therefore, to the applicant compared the maximum corona sound level
4 expected during meteorological conditions conducive to corona generation background and
5 sound levels must be presented as a function of meteorological conditions. Principal
6 contributors to the existing acoustic environment included motor vehicle traffic, railroad
7 traffic, streams and rivers, mobile farming equipment and activities, farming irrigation
8 equipment, ATVs, periodic aircraft flyovers, residential yard sounds (i.e., people and pets),
9 ranch animals, and natural sounds such as birds, insects, and wind interaction with
10 vegetation and/or terrain.

11 **Step 3:** Initial screening-level modeling results of the transmission line were calculated
12 based on the foul weather conditions, and an assessment was completed to determine the
13 likely maximum received sound at NSRs within the monitoring analysis area. As a first-level
14 screening review for NSRs, the applicant then conservatively assumed and Department
15 recommended ambient hourly L50 noise level of 20 dBA.⁷⁴⁶ Because ambient L50 noise
16 levels at any NSR cannot increase by more than 10 dBA in one hour, the associated
17 “threshold” to establish if there would be an exceedance to the ambient antidegradation
18 standard is 30 dBA.

19 **Step 4:** For NSRs that showed a potential exceedance based on the assumed 20 dBA
20 ambient hourly L50 noise level (30 dBA threshold) requested by the Department,
21 representative baseline sound measurements were conducted at or near 17 locations. As
22 discussed above, a sound monitoring protocol was developed in consultation with the
23 Department. Measurements were conducted over a period of 2 to 4 weeks at preselected
24 and approved monitoring positions in targeted areas.

25 **Step 5:** From the baseline measurements, the representative existing L50 sound levels were
26 calculated and new compliance thresholds were defined to assess conformance with the
27 ambient antidegradation standard. The representative existing L50 sound levels were
28 calculated by taking the average of the measured L50 sound levels for the late nighttime
29 period (12:00 a.m. to 5:00 a.m.). This late nighttime period demonstrates the quietest time
30 period and is conservatively assumed to be present at all times of the day. Atypical sources
31 of extraneous sound, such as sound produced by field crews setting up or calibrating the

feet, the modeled level of 36 dBA is supportive of a one-half mile distance when using 26 dBA as a proxy for a quiet rural ambient baseline. On a case-by-case basis, in areas where the late-night baseline sound level was unusually low (e.g., less than 26 dBA), noise sensitive properties further than one-half mile were identified and included in the analysis. The applicant performed this broader review of potentially affected NSRs beyond one-half mile and out to 1 mile for five areas assigned to monitoring points with low late-night baseline sound levels (MP06, MP11, MP15, MP34, and MP35), and identified NSRs beyond the one-half mile analysis area in Exhibit X. In response to comments on the DPO, the applicant performed a secondary review using the same methodologies and assumptions, which resulted in the identification of one potential additional exceedance at an NSR that was not previously addressed in Exhibit X.

⁷⁴⁶ The Department requested the applicant use 20 dBA as an assumed ambient sound level for the applicant to filter NSRs in its initial screening level analysis, because 20 dBA is near silence thus a highly conservative assumption. B2HAPPDoc13 DPO IPC Responses to Select DPO Comments Rec'd by 2019-11-07; B2HAPP DPO IPC Responses - StopB2H - 4. Noise - 1st Supplemental Response 2019-11-05.

Oregon Energy Facility Siting Council

1 equipment and periods when the wind speed exceeded 10 miles per hour (mph), were
2 removed from the dataset.

3 **Step 6:** The L50 sound level for each NSR was assigned based on measurements performed
4 in Step 5 for monitoring positions in a similar acoustic environment. An assessment of the
5 ambient antidegradation standard was then conducted for each NSR. The assigned ambient
6 baseline sound level was compared to the predicted audible corona noise during foul
7 weather to assess compliance with the ambient degradation standard. The applicant also
8 provided a supplemental analysis which verified NSRs, provided additional analysis, and
9 modeled H-frame transmission line towers instead of lattice towers in the vicinity of the City
10 of La Grande for the approved route and near Morgan Lake Park for the Morgan Lake
11 alternative.⁷⁴⁷

12

13 The applicant's noise modeling included two separate analytical methods to determine
14 anticipated corona noise source levels and noise attenuation. The first method used the US
15 Department of Energy's (DOE) Corona and Field Effects (CAFE) program developed by the
16 Electric Power Research Institute (EPRI), which the applicant used to determine anticipated
17 corona noise source levels. The second method used the Datakustik Computer-Aided Noise
18 Abatement Program (CadnaA) program, which conforms to the Organization for International
19 Standardization (ISO) standard 9613-2, Attenuation of Sound During Propagation Outdoors.⁷⁴⁸
20 CadnaA was used to model how sound travels outward (attenuates) from the transmission line
21 to receivers in multiple dimensions.

22

23 The applicant predicted audible noise generated from corona in fair and foul weather
24 conditions at the edge of the right of way (ROW) and directly under the transmission line using
25 the ENVIRO program, which utilizes the BPA CAFE calculation method.⁷⁴⁹ The applicant modeled
26 sound levels from the proposed transmission line using the maximum voltage levels of 550 kV,
27 representing the maximum operational corona noise. However, the applicant explains that it
28 expects the proposed transmission line would operate at the normal operating voltage of 525
29 kV approximately 50 percent of the time, with the voltage reaching 550 kV only approximately
30 0.01 percent of the time and that operating conditions at 525 kV would yield approximately 2
31 dBA less noise than 550 kV, which was used in the noise modeling.⁷⁵⁰ The edge of the ROW
32 represents the closest point of the site boundary where the proposed transmission line may be
33 located. During fair weather conditions, predicted operational noise levels for single-circuit 500-

⁷⁴⁷ The applicant provided a mapset illustrating additional NSRs evaluated in response to comments received on the DPO (see Attachment X-5 of this order). B2HAPPDoc13 DPO IPC Responses to Select DPO Comments Rec'd by 2019-11-07; B2HAPP DPO IPC Responses - StopB2H - 4. Noise - 1st Supplemental Response 2019-11-05.

⁷⁴⁸ B2HAPPDoc3-41 ASC 24_Exhibit X_Noise_ASC 2018-09-28, Attachment X-3, p.4.

⁷⁴⁹ The US Department of Energy's Corona and Field Effects (CAFE) program was used to model sound levels from the transmission line and includes, but is not limited to, data for elevation or altitude, weather including humidity, tower and conductor configurations, and voltage. B2HAPPDoc3-41 ASC 24_Exhibit X_Noise_ASC 2018-09-28 and B2HAPPDoc13 DPO IPC Responses to Select DPO Comments Rec'd by 2019-11-07; B2HAPP DPO IPC Responses - StopB2H - 4. Noise - 1st Supplemental Response 2019-11-05.

⁷⁵⁰ B2HAPPDoc13 DPO IPC Responses to Select DPO Comments Rec'd by 2019-11-07; B2HAPP DPO IPC Responses - StopB2H - 4. Noise - 1st Supplemental Response 2019-11-05.

Oregon Energy Facility Siting Council

1 kV lattice structure transmission lines, operating at a 550-kV voltage, are approximately 27 dBA
2 at the ROW edge. Under foul weather conditions, audible noise levels are expected to be
3 approximately 52 dBA at the ROW edge.⁷⁵¹ These noise levels can be compared to Figure 13,
4 *Common Noise Sources and Expected Noise Levels*, which illustrates that a soft whisper three
5 feet away has a noise level of approximately 40 dBA and a conversation at three feet away is
6 approximately 60 dBA.

7
8 To determine the frequency of foul weather events in the vicinity of potentially impacted NSRs,
9 the applicant conducted an analysis of the historical meteorological data at four data collection
10 stations located in proximity to the facility. The applicant assumed foul weather to be a rain
11 rate ranging from 0.8 to five (5) millimeters (mm)/hour because it is a more conservative
12 definition of the weather conditions likely to result in maximum corona noise than the
13 standards used by the CAFE program (one mm/hour), and is consistent with EPRI guidance.⁷⁵² It
14 also excludes precipitation heavy enough that it could be expected that the noise from the
15 weather would increase ambient sound levels to the extent that the corona noise would be
16 masked and not audible.

17
18 The Department engaged its consultant, Golder Associates Inc. (Golder), appointed by the
19 Council, to assist in ASC review. The Department requested that Golder provide an evaluation
20 of ASC Exhibit X, specifically on the applicants' methodologies for conducting baseline surveys
21 and analysis for identifying the frequency of foul weather. Golder provided a technical
22 memorandum stating that, "...sound measurement procedures... found the baseline noise
23 analysis to be properly performed from a technical standpoint and the use of the "late night"
24 noise level to be conservative in nature for use as the baseline noise level for comparison to the
25 ambient antidegradation standard."⁷⁵³ Additionally, Golder's technical memorandum expressed
26 that historical weather data is the preferred standard to use to perform similar noise analyses
27 and that the weather stations chosen for analysis were complete and accurate. The results of
28 the applicants' noise analysis are presented below.

29
30 *Results of Noise Analysis*

31
32 The results of the corona noise analysis are presented in ASC Exhibit X, Responses to comments
33 on the DPO and in Revised Attachment X-4 and Attachment X-5 which are attached to this
34 order. The tabulated summary of the noise modeling analysis in Attachment X-4 identifies the
35 NSR number, distance to the proposed transmission line (edge of the site boundary), baseline
36 late night sound pressure levels, predicted sound levels during fair and foul weather, and the
37 estimated increase in ambient noise during foul weather conditions at the late night baseline.
38 Attachment X-5 (attached to this order) provides aerial maps showing all of the NSRs identified
39 and evaluated during the study, and indicates if there is an expected exceedance of the

⁷⁵¹ B2HAPPDoc3-41 ASC 24_ Exhibit X_Noise_ASC 2018-09-28, Section 3.3.2.1.

⁷⁵² B2HAPPDoc ApASC Exhibit X - Idaho Power's Responses to ODOE's RAI-4 2017-11-06.

⁷⁵³ B2HAPPDoc ApASC Golder Noise Memo 1788390_B2H_ Exhibit X 2017-12-19.

Oregon Energy Facility Siting Council

1 ambient antidegradation standard. The evaluation provided in the ASC identified 36 NSRs with
 2 potential noise exceedances to the ambient antidegradation standard and the applicant's
 3 evaluation provided in response to comments on the DPO identified potential exceedances at
 4 four previously identified NSRs and one additional NSR not identified in the ASC, for a total of
 5 41 NSRs that may experience an exceedance during foul weather conditions.⁷⁵⁴ Subsequent
 6 noise modeling conducted during the contested case predicts that, under worst-case
 7 conditions, there would be two additional NSRs that may experience an exceedance, and two
 8 NSRs were removed upon verification that they were not actual NSRS, so the total NSRs remain
 9 at 41.⁷⁵⁵ Table NC-4, *Summary of Acoustic Modeling Results – Comparison of Predicted Facility*
 10 *Sound Levels to Late Night Baseline L50* below specifies the NSR's where the ambient L50 noise
 11 level is expected to increase by 10 dBA or more in one hour, which would represent an
 12 exceedance of the ambient antidegradation standard.

Table NC-4: Summary of Acoustic Modeling Results—Comparison of Predicted Facility Sound Levels to Late Night Baseline L50 (NSR Exceedances)

NSR Number (Map ID)	Distance from NSR to the Transmission Line (feet)	Nearest Milepost	Late Night Baseline Sound Pressure Level (dBA)	Future Sound Level (Foul Weather) (dBA)	Increase (dBA)
<i>Umatilla County</i>					
5002	2,067	58.9	25	36	+11
8	2,139	58.9	25	36	+11
9	1,834	59.6	25	36	+12
10	1,834	59.6	25	36	+12
11	1,398	59.7	25	38	+13
<i>Union County – Approved Route</i>					
5004	338	106.7	32	47	+15

⁷⁵⁴ In its supplemental noise evaluation, the applicant modeled H-frame towers for the Morgan Lake alternative resulting in predicted noise exceedances at campgrounds at Morgan Lake Park, identified as NSRs: 142 through 157. However, based on consultation with City of La Grande, the Department verified that the identified NSR locations 142-157 are day use areas and not campgrounds, and therefore would not be considered a property “normally used for sleeping,” which defines an NSR under the DEQ noise rules. The Department omitted these day use areas from Table NC-3 and in the evaluation of compliance with the DEQ noise rules. The applicant identified and provided results from its noise modeling analysis at other campsites at Morgan Lake Park and identifies them as NSRs 133, 134, 135, 136, 137, 138, 140 and 141. There are not anticipated noise exceedances at any of these campsites, therefore these NSRs are not listed in Table NC-4. B2HAPPDoc13 DPO IPC Responses to Select DPO Comments Rec'd by 2019-11-07; B2HAPP DPO IPC Responses - StopB2H - 4. Noise - 2nd Supplemental Response 2019-11-06, B2HAPPDoc1 Proposed Order Agency Consultation_City of La Grande_Spence 2020-04-15.

⁷⁵⁵ NSR 119 and 121 were originally identified as an NSR but subsequent inspection identified these as a Structure/Multi-purpose shed, therefore not an NSR. Attachment 6: Contested Case Order (CCO) as Amended and Adopted by Council, page 209.

Oregon Energy Facility Siting Council

Table NC-4: Summary of Acoustic Modeling Results—Comparison of Predicted Facility Sound Levels to Late Night Baseline L50 (NSR Exceedances)

NSR Number (Map ID)	Distance from NSR to the Transmission Line (feet)	Nearest Milepost	Late Night Baseline Sound Pressure Level (dBA)	Future Sound Level (Foul Weather) (dBA)	Increase (dBA)
46	991	106.2	32	43	+11
<i>Union County – Morgan Lake Alternative</i>					
115	659	6.1	32	46	14
118	1,499	6.7	31	42	+11
125	1,378	7.4	32	43	+11
132	1,060	12.3	31	42	+11
<i>Baker County</i>					
69	1,467	142.6	27	39	+12
70	1,053	142.7	27	40	+14
5010	1,170	174.2	24	41	+17
<i>Malheur County</i>					
92	2,434	215.2	24	35	+12
93	2,283	216	24	35	+11
94	1,801	216.2	24	37	+12
95	2,070	216.3	24	36	+12
96	1,470	216.5	24	38	+13
97	1,693	216.5	24	37	+13
98	1,102	216.8	24	39	+15
99	1,768	216.9	24	37	+13
100	2,119	217	24	36	+12
101	673	217	24	42	+17
102	607	217.3	24	42	+18
103	2,575	217.4	24	35	+11
104	1,598	217.4	24	37	+14
105	745	217.4	24	41	+17
106	2,621	217.7	24	35	+11
107	2,474	217.9	24	35	+12
108	2,119	218.1	24	36	+12
109	2,595	218.1	24	35	+11
110	2,648	218.1	24	35	+11
518	2,734	216.4	24	35	+11
5011	780	227.1	24	42	+18
111	2,746	253.5	24	35	+11
5008	1,340	254.7	24	38	+14

Table NC-4: Summary of Acoustic Modeling Results—Comparison of Predicted Facility Sound Levels to Late Night Baseline L50 (NSR Exceedances)

NSR Number (Map ID)	Distance from NSR to the Transmission Line (feet)	Nearest Milepost	Late Night Baseline Sound Pressure Level (dBA)	Future Sound Level (Foul Weather) (dBA)	Increase (dBA)
5009	2,060	254.7	24	26	+12
112	1,732	254.9	24	37	+13
113	3,087	263.7	24	34	+11
133	890	255.4	24	40	+16

Source: B2HAPPDoc3-41 ASC 24_Exhibit X_Noise_ASC 2018-09-28, Table X-5, and B2HAPPDoc13 DPO IPC Responses to Select DPO Comments Rec'd by 2019-11-07; B2HAPP DPO IPC Responses - StopB2H - 4. Noise - 2nd Supplemental Response 2019-11-06, Attachment 6: Contested Case Order (CCO) as Amended and Adopted by Council, page 85-86.

1
2
3
4
5
6
7
8
9
10
11
12
13
14
15
16
17
18
19
20
21
22
23
24
25
26

Compliance with DEQ Noise Rules: Maximum Allowable Sound Level Standard

The maximum allowable L50 sound level standard is 50 dBA. Attachment X-4 provides the results of the applicants’ noise modeling analysis and demonstrates that at the relevant NSRs, the maximum sound level in a “worse-case scenario” (during foul weather) will be no greater than 46 dBA. The Council finds that because the maximum L50 sound levels would be less than the “Table 8” maximum allowable sound level, 50 dBA, even during foul weather conditions, the facility would be in compliance with the maximum allowable sound level standard identified in OAR 340-035-0035(1)(b)(B)(i).

Compliance with DEQ Noise Rules: Ambient Antidegradation Standard

The ambient antidegradation standard under OAR 340-035-0035(1)(b)(B)(i) allows a maximum increase in ambient statistical noise of 10 dBA, as measured at an “appropriate measurement point” from noise generated from a new industrial source. “Appropriate measurement point” is defined in -0035(3)(B) as a point on the noise sensitive property (NSR) nearest to the noise source. Based on the applicant’s analysis, operational noise from the facility, during foul weather, low wind, and quietest times during the early morning, may exceed the ambient antidegradation standard as represented by the evaluation at 41 NSRs.

OAR 340-035-0035(6)(a) allows the Council to consider exceptions to the rule, if the owner of a noise source submits a written request for an exception meeting the criteria in the rules. Additionally, OAR 340-035-0100 allows specific variances from particular requirements of any rule, regulation, or order under certain circumstances as described in the DEQ noise rules.

Oregon Energy Facility Siting Council

1 The applicant requests that Council grant an exception to the ambient antidegradation
2 standard (L50 ambient sound level) for unusual or infrequent events, as authorized under OAR
3 340-035-0035(6)(a), for the entirety of the facility. The Department first evaluates whether the
4 exception should be granted for the entirety of the proposed transmission line route; and, then
5 whether the identified foul weather events should be considered unusual or infrequent.

6

7

*Request for Exception to the Ambient Antidegradation Standard – Entirety of
Proposed Transmission Line Route [OAR 345-035-0035(6)(a)]*

8

9

10 The applicant requests Council authorization of an exception from compliance with the ambient
11 antidegradation standard due to unusual or infrequent foul weather events, as authorized
12 under OAR 340-035-0010 and OAR 345-035-0035(6)(a), for the entirety of the proposed
13 transmission line route. In the alternative, as most appropriate for non-linear industrial noise
14 sources such as natural-gas, wind or solar energy facilities, because -0035(1)(b)(B)(i) establishes
15 that compliance with the ambient antidegradation standard be based on noise levels measured
16 (predicted) at a point 25 feet from the NSR closest to the noise source, Council could evaluate
17 the exception request specific only to the NSR locations where an exceedance is predicted. The
18 ambient antidegradation standard does not address the difference between a non-linear and
19 linear facility, but those differences should be acknowledged through Council interpretation.

20

21 Consistent with the applicant's interpretation, the Council interprets -0035(1)(b)(B)(i) for linear
22 facilities, such as transmission lines, as establishing a 10 dBA ambient statistical noise level at
23 identified NSRs but that NSRs would only establish the measurement point for use as a proxy in
24 determining compliance of the entire line, as the noise source. For this analysis, consistent with
25 -0035(3)(b), the applicant conducted multiple desktop and ground surveys throughout the ASC
26 process, as described in ASC Exhibit X, in efforts to identify all potential NSR locations for use as
27 appropriate measurement points to evaluate the facility's compliance with the ambient
28 antidegradation standard. The applicant identified 141 NSR locations, or points, within the
29 analysis area; of the 141 NSR locations, 41 NSR locations resulted in a predicted exceedance.

30

31 Given the extent of exceedances predicted to occur in each of the five counties crossed by the
32 facility, including alternative segments, as presented in Table NC-4, *Summary of Acoustic
33 Modeling Results – Comparison of Predicted Facility Sound Levels to Late Night Baseline L50*
34 above, the Council evaluates the exception request for the entirety of the transmission line
35 alignment based on its interpretation that the ambient antidegradation standard under -
36 0035(1)(b)(B)(i) applies to the transmission line as the noise source, where identified NSRs
37 represent the appropriate measurement points for which to determine overall compliance of
38 the line. As noted in the introduction of this section, DEQ suspended its responsibilities on noise
39 control matters, the agency specifically contemplated that local governments and in some
40 cases, other agencies, would take over enforcement. The DEQ also recognized that the
41 Department and the Council would continue to review site certificate applications to ensure
42 that proposed facilities meet the State noise requirements, including the authority to make

Oregon Energy Facility Siting Council

1 findings and rule on an applicant's request for a variance and/or exception under ORS 467.060,
2 OAR 340-035-0010 and OAR 340-035-0100.⁷⁵⁶

3
4 *Request for Exception to the Ambient Antidegradation Standard – Unusual or*
5 *Infrequent Events (OAR 340-035-0035(6)(a))*
6

7 The applicant requests Council authorization of an exception from compliance with the ambient
8 antidegradation standard due to unusual or infrequent foul weather events, as authorized
9 under OAR 345-035-0035(6)(a). To predict the frequency of foul weather conditions in the
10 analysis area, the applicant evaluated hourly meteorological data, from 2008-2012, including
11 precipitation, wind speed, wind direction, average air temperature, relative humidity, and solar
12 radiation from the following four Western Regional Climate Center (WRCC) meteorological
13 stations - Flagstaff Hill, La Grande, Owyhee Ridge, and Umatilla Northwest Wildlife Refuge. In
14 ASC Exhibit X, the applicant utilized the meteorological datasets for each WRCC station to
15 ascertain diurnal and seasonal variations in weather conditions. Additionally, the applicant
16 identified periods of rainfall events over the course of consecutive days and consecutive hours
17 to inform their definition of infrequent. The applicant averaged the data from the
18 meteorological stations and found that foul weather (i.e. weather conditions comprised of a
19 rain rate of 0.8 to five (5) millimeters per hour [mm/hr]) occurred for at least one hour during
20 13 percent of the days (or approximately 48 days per year).⁷⁵⁷

21
22 The applicant conducted a sensitivity analysis during the late nighttime period and provided the
23 results in ASC Exhibit X, Table X-9. Based on historic average rainfall conditions measured at the
24 4 WRCC meteorological stations, the frequency of foul weather conditions lasting one hour or
25 more ranges from 22 to 80 days per year, with foul weather occurring in the late night hours
26 (for a period of one hour or more), between two and seven percent of the time.

27
28 The Department utilized a third-party consultant, Golder Associates, to support technical
29 review of the exception request, specifically the accuracy of weather data relied upon and
30 applicant's evaluation of foul weather frequency. The Department's consultant utilized a
31 trained meteorologist for the evaluation and determined the meteorological data to be
32 complete and accurate, and the assumed rain rate of 0.8 to 55 mm/hr used in the acoustic
33 modeling, based on the meteorological data, to be conservative for a predominately arid
34 region. Based on its review, the consultant recommended the Department consider that,
35 because the applicant applied a higher than average rain rate, the likelihood of ambient
36 antidegradation standard exceedance could reasonably be limited to infrequent or unusual
37 events.⁷⁵⁸

⁷⁵⁶ Attachment 6: Contested Case Order (CCO) as Amended and Adopted by Council, pages 202-203 in response to Issue NC-2.

⁷⁵⁷ When all hours of the year are considered (8,760 hours versus 365 days per year), foul weather is predicted to occur only 1.3 percent of the time over the course of a year. Attachment 6: Contested Case Order (CCO) as Amended and Adopted by Council, pages 204-205.

⁷⁵⁸ B2HAPPDoc ApASC Golder Noise Memo 1788390_B2H_Exhibit X 2017-12-19

Oregon Energy Facility Siting Council

1
2 The phrase “infrequent or unusual” is not defined in DEQ’s statutes (ORS 467.030) or noise
3 rules.⁷⁵⁹ Therefore, to resolve ambiguity, the Council considers it necessary to interpret the
4 phrase based on the regulatory interpretation methodology described in *PGE v. Bureau of Labor*
5 *and Industries*, 317 Or 606, 610-12 (1993) and modified in *State v. Gaines*, 346 Or 160 (2009)
6 (“*Gaines*”). Consistent with the methodology, the Council considers the text and context of the
7 phrase within the rule, and applies the general maxims of regulatory language construction to
8 support its interpretation. The relevant dictionary definition of “infrequent” and “unusual” is:
9 “occurring at wide intervals in time,” and “uncommon” or “rare.”⁷⁶⁰ The definitions include the
10 concept that the circumstances are not constant, not continuous, and not representative of
11 normal operating conditions.

12
13 Having considered the text of the rule, the Council considers the contextual rule provisions
14 under OAR 340-035-0005 which states that the underlying policy of the noise rules is to protect
15 the health, safety and welfare of Oregon citizens from the hazards and deterioration of the
16 quality of life imposed by excessive noise emissions. Given that the -0005 policy is to protect
17 citizens from excessive noise emissions which, under typical meteorological conditions for the
18 region, is not expected from the facility, it appears contrary not to consider foul weather events
19 - the contributing factors of excessive noise emissions - unusual or infrequent under OAR 340-
20 035-0035(6)(a). Therefore, based on Council’s review, technical review and recommendations
21 of its third-party consultant, Golder Associates, Council finds that exceedances along the
22 transmission line would be an infrequent event because exceedances are expected to occur less
23 than two percent of the total hours in a given year (because they are projected to occur during
24 foul weather, and foul weather events are infrequent in the project area, and other
25 circumstances need to occur simultaneously to result in an exceedance, i.e., low ambient noise
26 environment and transmission line operating at full capacity). Therefore, under OAR 340-035-
27 0035(6)(a) Council grants an exception to the facility, subject to the noise control conditions
28 described in this Order.

29
30 OAR 340-035-0010(2) provides a directive which the applicant interprets as additional
31 considerations to be evaluated by Council in determining whether to grant an exception; these
32 considerations include:

- 33
34
- 35 • the protection of health, safety, and welfare of Oregon citizens;
 - 36 • the feasibility and cost of noise abatement;
 - 37 • the past, present, and future patterns of land use;
 - relative timing of land use changes; and

⁷⁵⁹ B2HAPDoc13 DPO IPC Responses to Select DPO Comments Rec'd by 2019-11-07; B2HAPP DPO IPC Responses - StopB2H - 4. Noise - 1st Supplemental Response 2019-11-05, Kreider, F. Gilbert, I.

⁷⁶⁰ “Infrequent.” *Merriam-Webster.com Dictionary*, Merriam-Webster, <https://www.merriam-webster.com/dictionary/infrequent>. Accessed 21 May. 2020. “Unusual.” *Merriam-Webster.com Dictionary*, Merriam-Webster, <https://www.merriam-webster.com/dictionary/unusual>. Accessed 21 May. 2020.

Oregon Energy Facility Siting Council

- 1 • other legal constraints.

2

3 A presentation of the applicant's evaluation is below.

4

5 *Protection of Health, Safety, and Welfare of Oregon Citizens*

6

7 The applicant requests that Council consider that granting an exception to DEQ's ambient
8 antidegradation standard would not preclude the protection of health, safety and welfare of
9 Oregon citizens otherwise afforded through compliance, based on the reasons discussed in this
10 section. Potential impacts from the ambient antidegradation standard exceedance along the
11 proposed transmission line and at 41 NSR locations would be infrequent estimated under
12 worse-case conditions anticipated to occur two to seven percent of the time. Further, actual
13 noise-related impacts are anticipated to be minimal as residents are assumed to be indoors at
14 the time of the exceedance during late night and very early mornings (12:00 a.m. to 5:00 a.m.)
15 and during foul weather (i.e. when it is raining). Therefore its expected that NSRs would
16 experience noise levels inside their houses 10 dBA (with windows open) to 20 dBA (with
17 windows closed) lower than modeled in ASC Exhibit X due to noise attenuation and absorption
18 by residential structures.⁷⁶¹

19

20 As represented in ASC Exhibit X and during the contested case proceeding, the applicant
21 commits to working with impacted NSRs to attempt to resolve concerns, avoid, monitor, and
22 mitigate noise at NSRs caused by audible corona noise and potential exceedances.^{762, 763} Council
23 also requires that landowners receive notification of the applicant's outreach and mitigation
24 planning with landowners, and that landowners receive notice of the requirements of the Noise
25 Control Conditions.⁷⁶⁴ The mitigation plan may include micrositing the relevant portions of the
26 proposed transmission line within the site boundary; however, the applicant reiterates that the
27 micrositing may not affect other landowners, unless agreed-to in writing by those other
28 landowners. Other mitigation measures include the purchase and installation of sound
29 attenuating window treatments shown to be effective in reducing indoor sound pressure levels
30 or at the request of a property owner, the applicant would offer alternative mitigation

⁷⁶¹ The Federal Highway Administration (FHWA) guidance for estimating the reduction of traffic noise provided by buildings is 10 dBA with the windows open and 20 to 25 dBA for ordinary windows or storm windows, respectively. See U.S. Department of Transportation, Federal Highway Administration, Highway Traffic Noise: Analysis and Abatement Guidance, Table 6 (2011). B2HAPPDoc13 DPO IPC Responses to Select DPO Comments Rec'd by 2019-11-07; B2HAPP DPO IPC Responses - StopB2H - 4. Noise 2019-10-29.

⁷⁶² In accordance with the OAR 345-021-0010(1)(x) information requirement for DEQ's noise rules, the evaluation of compliance (and potential exceedances) is based on "predicted" noise levels – "predicted" noise levels are derived from acoustic noise modeling, as presented in ASC Exhibit X; monitoring of actual noise levels would only be necessary if required by the Department's or represented by the applicant.

⁷⁶³ While the DEQ noise rules do not expressly require mitigation for noise exceedances, an evaluation of the rule language related to the "Protection of Health, Safety, and Welfare of Oregon Citizens" for an exception to the noise rules may result in mitigation for impacts from operational noise if an applicant did not propose a mitigation and complaint programs, or if the applicant proposal is determined to be insufficient.

⁷⁶⁴ B2H EFSC Meeting Day 3 PCCO-PO-Exception Hearing Condensed 2022-08-31, pages 561- 571.

Oregon Energy Facility Siting Council

1 proposals, such as performing air-sealing of the NSR residence, planting trees, or installing
2 insulation.⁷⁶⁵ Further, the applicant represents that it would establish a system to receive and
3 respond to complaints associated with potential operational corona noise from landowners not
4 identified in Attachment X-5 of this order as well as a dispute mechanism for NSR property
5 owners identified with an exceedance in Attachments X-4 and X-5. The complaint response plan
6 includes a process for complaint filing, receipt, review and response for NSR exceedances
7 evaluated in the ASC and NSRs that are not identified in the ASC.

8
9 Based on the applicant's representations, the Council imposes the following conditions related
10 to Noise Exceedance Mitigation Plans and a complaint response plan:⁷⁶⁶

11
12 **Noise Control Condition 1:** Prior to construction, the certificate holder will initiate
13 discussions with the 41 NSR property owners at which it has estimated exceedances of the
14 ambient antidegradation standard may occur identified in Attachment X-5 and/or
15 Attachment X-4 of the Final Order on the ASC (NSR: 8, 9, 10, 11, 5002, 69, 70, 5004, 46, 118,
16 125, 5010, 5011, 92, 93, 94, 95, 96, 97, 98, 99, 100, 101, 102, 103, 104, 105, 106, 107, 108,
17 109, 110, 518, 111, 112, 132, 133, 5008, 5009, 113, and 115) to develop mutually agreed
18 upon Noise Exceedance Mitigation Plans, specific to each NSR location. The site-specific
19 Noise Exceedance Mitigation Plans will include agreed upon measures that would be
20 implemented at the NSR location to minimize or mitigate the ambient antidegradation
21 standard noise exceedance.

- 22 a. If the certificate holder and the NSR property owner agree upon a specific Noise
23 Mitigation Plan, the certificate holder will submit a signed acknowledgement from the
24 property owner to the Department for its records.
- 25 b. If an agreement between certificate holder and NSR property owner is not obtained, the
26 certificate holder shall concurrently notify the Department and NSR property owner of
27 the dispute and of Council review of the dispute to occur at the next regularly scheduled
28 Council meeting, to the extent possible, from the date of the certificate holder's notice.
29 The notice shall explain that the NSR property owner will be given an opportunity to
30 provide comments to the Council on the dispute, unless the Council Chair defers the
31 dispute review to the Department. Review of the dispute will be based on the
32 information per sub(i) below, and any other relevant facts provided by the NSR property
33 owner and will result in a determination of the appropriate mitigation measure(s),
34 proportional to the facility operational noise levels in excess of the ambient degradation
35 standard, as determined to occur at the NSR property. The Council or Department's
36 determination of appropriate mitigation is not binding on the NSR property owner or
37 certificate holder if the NSR property owner opts not to accept the mitigation.
- 38 i. At the time of issuance of the notice per (b) above, certificate holder will
39 submit to the Department: (1) the mitigation measures it offered the NSR

⁷⁶⁵ B2HAPPD0c3-41 ASC 24_ Exhibit X_Noise_ASC 2018-09-28, Section 3.5. Attachment 6: Contested Case Order (CCO) as Amended and Adopted by Council, page 214 to 224.

⁷⁶⁶ B2H EFSC Meeting Day 3 PCCO-PO-Exception Hearing Condensed 2022-08-31, page 598.

Oregon Energy Facility Siting Council

- 1 property owner, the mitigation measures that the NSR property owner
2 requested and an explanation of the dispute; (2) a list of the dates that
3 the certificate holder communicated with, or attempted to communicate
4 with, the NSR property owners; and (3) the names, addresses, and phone
5 numbers of the NSR owners.
- 6 c. In working with NSR property owners under this condition, certificate holder will
7 propose corona-noise mitigation of installation of sound- attenuating windows for
8 residential structures as follows:
- 9 i. For NSRs where an 11 to 14 dBA sound level increase above ambient
10 noise levels are expected, certificate holder will purchase and install
11 sound attenuating windows with an STC rating of 25-40.
 - 12 ii. For NSRs where a 15 dBA or greater sound level increase is expected,
13 certificate holder will purchase and install sound attenuating windows
14 with an STC rating of above 40.
 - 15 iii. If an owner of an NSR where an 11 dBA or greater sound level increase
16 is expected provides a letter from a health care provider indicating that
17 health care provider's belief that the owner has a health condition that
18 is exacerbated by increased sound levels, upon request, certificate
19 holder will purchase and install sound attenuating windows with an STC
20 rating of over 40 and would work with the NSR property owner to
21 consider other mitigation options, as appropriate. During landowner
22 consultations required under this condition, the certificate holder will
23 specifically ask each landowner whether that landowner has a health
24 condition that the landowner believes is exacerbated by elevated
25 sound levels.
 - 26 iv. At the request of an NSR property owner, certificate holder will offer
27 alternative mitigation proposals, including but not limited to performing
28 air-sealing of the NSR residence, planting trees, or installing insulation.
- 29 d. Prior to operation, the certificate holder will implement the mitigation measures
30 agreed upon with the NSR property owners and/or as determined by EFSC or the
31 Department to be the appropriate mitigation measures.

32 [GEN-NC-01]

33
34 **Noise Control Condition 2:**

- 35 a. After the Site Certificate has been issued and before landowner consultations
36 contemplated in Condition 1, the certificate holder will prepare a new version of
37 Attachment X-7, which will update landowner information and correct any errors
38 (Updated Attachment X-7). The certificate holder will send notices to all landowners
39 listed in Updated Attachment X-7, which notice shall: (a) inform the recipient that the
40 recipient is the owner of an NSR; (b) provide the requirements and condition language
41 of Noise Control Conditions 1 and 2 as adopted by the Council; and (c) provide a plain
42 language summary of the steps designated in Noise Control Conditions 1 and 2. In
43 addition, prior to construction, the certificate holder shall develop and submit to the
44 Department an operational noise complaint response plan as well as distribute a

Oregon Energy Facility Siting Council

- 1 simplified operational noise complaint response plan to the landowners listed in
2 Updated Attachment X-7.
- 3 b. The plan shall specify that it is intended to address complaints filed by persons
4 falling into one of the following categories: (1) the owner of an NSR property identified
5 in Noise Control Condition 1, and for whom has received mitigation under Noise Control
6 Condition 1, but who believes that exceedances (as measured at their NSR property) are
7 occurring in a manner not otherwise allowed under Noise Control Condition 4 or Noise
8 Control Condition 5; or (2) An owner of an NSR property within one mile of the site
9 boundary who was not identified under Noise Control Condition 1 and who has not
10 received mitigation from the certificate holder, but who nevertheless believes that
11 exceedances above the ambient degradation standard have occurred at their NSR
12 property.
- 13 c. The plan shall include the following: Scope of the complaint response plan, including
14 process for complaint filing, receipt, review and response. The scope shall clearly
15 describe how affected persons will be provided necessary information for filing a
16 complaint and receiving a response, and will specify the information that the
17 complainant must include in its complaint, including the date the certificate holder
18 received the complaint, the nature of the complaint, weather conditions of the date for
19 which the complaint is based (such as wind speed, temperature, relative humidity, and
20 precipitation), duration of perceived noise issue, the complainant's contact information,
21 and the location of the affected property.
- 22 d. The plan shall require that the certificate holder notify the Department within three
23 working days of receiving a noise complaint related to the facility. The notification shall
24 include the date the certificate holder received the complaint, the nature of the
25 complaint, weather conditions of the date for which the complaint is based (such as
26 wind speed, temperature, relative humidity, and precipitation) as described by the
27 complainant, duration of perceived noise issue, the complainant's contact information,
28 the location of the affected property, and a schedule of any actions taken or planned to
29 be taken by the certificate holder (including inspection and maintenance actions, or
30 actions taken or planned to be taken pursuant to the processes described in subsection
31 (e) of this condition).
- 32 e. The plan shall identify the following process if a noise complaint is received:
- 33 i. The certificate holder shall assess possible causes of the corona noise. If the
34 complaint is received within the first 12 months of operation, the certificate
35 holder will assess whether the corona noise is typical of noise that occurs during
36 the transmission line "burn in period" (the first 12 months of operation) and
37 ensure that it already has taken appropriate measures near that NSR to minimize
38 corona noise that may occur during the burn in period (e.g., use conductors with
39 a nonspecular finish/sandblasting of conductors to make them less reflective and
40 clean them of manufacturing oils, protect the conductors to minimize scratching
41 and nicking during construction). If the exceedance occurs during the burn-in
42 period, and if the certificate holder complies with the requirements of this
43 condition, the certificate holder will not be found to be in violation of its site
44 certificate because of the exceedance.

Oregon Energy Facility Siting Council

- 1 ii. If it is determined the corona noise is not typical “burn in period” noise, the
2 certificate holder will assess whether the noise exceeds the ambient
3 antidegradation standard in a manner not otherwise allowed under Noise
4 Control Condition 4 or Noise Control Condition 5. If the complainant’s noise
5 sensitive property or properties are included in Attachment X-5 of the Final
6 Order on the ASC, the modeled sound level increases as presented in
7 Attachment X-4 of the Final Order on the ASC may be relied upon to determine
8 whether the corona noise exceeds the ambient antidegradation standard, unless
9 the complainant voluntarily provides alternative noise data.
- 10 iii. If the complainant’s NSR property or properties are not included in Attachment
11 X-5 of the Final Order on the ASC, the certificate holder shall model the sound
12 level increases using the methods set forth in ASC Exhibit X, unless the
13 complainant voluntarily provides alternative noise data.
- 14 iv. If the complainant voluntarily provides alternative noise data and the data
15 suggests an exceedance that had not previously been identified and mitigated,
16 and/or an exceedance not otherwise allowed under Noise Control Condition 4 or
17 Noise Control Condition 5, the complaint shall be verified through site specific
18 sound monitoring conducted by an Oregon registered Professional Engineer,
19 Board Certified by the Institute of Noise Control Engineering noise specialist,
20 employed or contracted by the certificate holder, in accordance with NPCS-1
21 unless otherwise approved by the Department. If site specific sound monitoring
22 is not authorized by the complainant, the certificate holder’s modeling results
23 may be relied upon to determine compliance.
- 24 v. In the event of a dispute regarding complainant’s noise data and the certificate
25 holder’s data from site specific sound monitoring, certificate holder shall request
26 that EFSC, in consultation with the Department’s noise consultant, if necessary,
27 make the final determination regarding which data will be used to determine
28 whether corona noise exceeds the ambient antidegradation standard and/or in a
29 manner not allowed under Noise Control Condition 4 or Noise Control Condition
30 5. The EFSC Chair may direct the Department to make this determination.
- 31 f. The plan shall specify that if it is determined pursuant to the process described in
32 subsection (e) of this condition that corona noise at the complainant’s NSR property
33 exceeds the ambient antidegradation standard in a manner not allowed under Noise
34 Control Condition 4 or Noise Control Condition 5, and/or exceeds the ambient
35 antidegradation standard at an NSR property that had not previously been predicted to
36 experience exceedances under Noise Control Condition 1, the certificate holder shall
37 work with the NSR property owner to develop a mutually agreed upon mitigation plan
38 to include agreed upon measures that would be implemented at the NSR location to
39 minimize or mitigate the ambient antidegradation standard noise exceedance. To be
40 clear, the fact that the certificate holder has received an exception or variance under
41 Noise Control Conditions 4 and 5 does not excuse the certificate holder from providing
42 mitigation under this condition.
- 43 i. If the NSR property was identified in Noise Control Condition 1 and has
44 previously received mitigation by the certificate holder, and if it has been

Oregon Energy Facility Siting Council

1 determined that the NSR property experiences exceedances not allowed under
2 Noise Control Condition 4 or Noise Control Condition 5, the certificate holder will
3 work with the complainant to identify supplemental mitigation measures, which
4 may include any of the measures discussed in Noise Control Condition 1 or the
5 ASC, or other measures requested by the complainant.

6 ii. If the NSR property was not identified in Noise Control Condition 1 and has not
7 been provided with mitigation by the certificate holder, certificate holder will
8 work with the NSR property owner to identify appropriate mitigation measures,
9 which may include any of the measures discussed in Noise Control Condition 1 or
10 the ASC, or other measures requested by the landowner.

11 iii. If, through the efforts described above, the certificate holder executes an
12 agreement with the NSR property owner, the certificate holder will submit a
13 signed acknowledgement from the property owner to the Department for its
14 records. If an agreement between certificate holder and NSR property owner is
15 not obtained, the certificate holder shall concurrently notify the Department and
16 NSR property owner of the dispute and of Council review of the dispute to occur
17 at the next regularly scheduled Council meeting, to the extent possible, from the
18 date of the certificate holder's notice. The notice shall explain that the NSR
19 property owner will be given an opportunity to provide comments to the Council
20 on the dispute, unless the Council defers the dispute review to the Department.
21 Review of the dispute will be based on the information per (iv) below, and any
22 other relevant facts provided by the NSR property owner and will result in a
23 determination of the appropriate mitigation measure(s), proportional to the
24 facility operational noise levels in excess of the ambient degradation standard, as
25 determined to occur at the NSR property. The Council or Department's
26 determination of appropriate mitigation is not binding on the NSR property
27 owner or certificate holder if NSR property owner opts not to accept the
28 mitigation.

29 iv. At the time of issuance of the notice per (iii) above, certificate holder will submit
30 to the Department: (1) the mitigation measures it offered the NSR property
31 owner, the mitigation measures that the NSR property owner requested and an
32 explanation of the dispute; (2) a list of the dates that the certificate holder
33 communicated with, or attempted to communicate with, the NSR property
34 owners; and (3) the names, addresses, and phone numbers of the NSR owners.

35 g. The certificate holder shall provide necessary information to the complainant to
36 support understanding of corona noise, corona noise levels and effects, and of the
37 process to verify actual noise levels of events resulting in complaints. If the complainant
38 opts not to authorize the certificate holder to conduct monitoring, and it is otherwise
39 determined pursuant to the process described in subsection (e) of this condition that
40 corona noise does not exceed the ambient antidegradation standard, the noise
41 complaint shall be considered fully resolved and no mitigation shall be required.

42 [GEN-NC-02]

43
44

Oregon Energy Facility Siting Council

1
2
3
4
5
6
7
8
9
10
11
12
13
14
15
16
17
18
19
20
21
22
23
24
25
26
27
28
29
30
31
32
33
34
35
36
37
38
39
40
41
42
43

Based on the above analysis and compliance with the conditions, the Council considers that granting the exception would not preclude the protection of health, safety, and welfare of Oregon citizens otherwise afforded through compliance with DEQ's noise control regulation.

Feasibility and Cost of Noise Abatement

The applicant requests that Council consider that granting an exception to DEQ's ambient antidegradation standard is appropriate due to the limitations of the feasibility and cost of noise abatement. The applicant represents that the design of the proposed transmission line would minimize corona noise, specifically a design that includes a triple bundled configuration with sufficient subconductor spacing. The triple-bundled configuration and subconductor spacing would provide adequate current carrying capacity and provide for a reduction in audible noise (corona effect) and radio interference.

The applicant describes that typical noise abatement technologies, such as insulators, silencers, and shields, are not reasonable technologies for transmission lines due to length; and, safety and operational limitations. To ensure the applicant constructs the proposed transmission line using materials to reduce corona noise, the applicant proposes, and the Council imposes, the following condition:

Noise Control Condition 3: During construction, the certificate holder shall implement the following design measures and construction techniques to minimize potential corona noise during operations:

- a. For 500 kV transmission lines, use a triple bundled conductor configuration.
- b. Maintain tension on all insulator assemblies to ensure positive contact between insulators.
- c. Protect conductor surface to minimize scratching or nicking.

[CON-NC-01]

Because the applicant proposes to design and construct the facility in a manner that reduces audible corona noise, and has described the limitations of noise abatement technologies, the Council considers that noise abatement technology is not feasible when granting the exception to compliance with DEQ's noise control regulation.

Past, Present, and Future Patterns of Land Use and Relative Timing of Land Use Changes

For the purposes of the Council's consideration of the past, present, and future patterns of land use and relative timing of land use changes for evaluating an exception to the DEQ noise rules, the Department presumes this evaluation may be the most informative in the context of residential areas because of the increased potential to impact NSRs. The applicant explains that the location of the NSRs where there is an expected exceedance would be in natural resource zones (Goal 3 agricultural lands/EFU or Goal 4 forest lands) and that none of the anticipated

Oregon Energy Facility Siting Council

1 exceedances occur on residential use zoned land.⁷⁶⁷ Further, the applicant states that it has no
2 information to indicate that significant future land use changes are likely to occur at or near the
3 relevant NSRs.

4
5 The Council concludes that because the facility is not located within residential use zoned land
6 and there is no indication that any of these land use areas will be changed to residential zoning
7 in the future, that there is a diminished likelihood of impacting additional NSRs in in the future.

8
9 *Other Legal Constraints*

10
11 In ASC Exhibit X, the applicant summarizes legal constraints that directed or contributed to the
12 final location of the approved and alternative routes for the Council's review. These constraints
13 include the following:

- 14
- 15 • Federal land management agency requirements, including the federal land management
16 plans governing many of the federal lands in the analysis area;
 - 17 • The transmission line route on lands managed by the Bureau of Land Management as
18 issued in the BLM's Record of Decision (ROD);
 - 19 • Western Electricity Coordinating Council Common Corridor Criteria and prudent utility
20 practice, including minimum separation distances from existing transmission lines to
21 ensure reliability of facilities;
 - 22 • Council's Fish and Wildlife Habitat Standard, adopts the Oregon Department of Fish and
23 Wildlife's habitat mitigation policy; which does not permit siting of an energy facility on
24 lands designated Category 1 habitat and recommends avoidance and minimizing
25 impacts to Greater Sage Grouse habitat;
 - 26 • Council's Protected Area Standard, which does not permit siting of an energy facility in
27 certain protected areas, such as parks, scenic waterways, and wildlife refuges, and
28 certain federally designated areas, such as areas of critical environmental concern,
29 wilderness areas, wild and scenic rivers, BLM Class I and U.S. Department of Agriculture,
30 Forest Service Retention visual management areas, national monuments, and National
31 Wildlife Refuges (NWRs); and
 - 32 • Requirements imposed as part of the EFSC review process and compliance with site
33 certificate conditions.
- 34

35 In addition to the summary of the legal constraints provided above, the applicant provides site-
36 specific descriptions of the siting constraints and obligations that directed the placement of the
37 proposed and alternatives routes in proximity to the NSRs that are predicted to experience
38 exceedances. The below site-specific and NSR-specific descriptions inform the above analysis
39 and also are relied upon for the later analysis of the applicant's request for a variance to the
40 DEQ noise rules. The Council considers that other legal constraints directed the placement of

⁷⁶⁷ B2HAPDoc3-19 ASC 11_Exhibit K_Land Use_ASC 2018-09-28, Section 7.10.

Oregon Energy Facility Siting Council

1 the proposed transmission line with respect to NSRs, and meets the evaluation for an exception
2 to the DEQ noise rules.

3
4 NSR-8, -9, -10, -11, and -5002 (Attachment X-5, Map 6): Comments from Morrow and Umatilla
5 counties, provided to the Bureau of Land Management (BLM) during the NEPA review in the
6 Draft Environmental Impact Statement (DEIS), recommended the locations of this portion of
7 the facility. As shown in ASC Exhibit X, Figure X-5, the approved route threads between NSR-11
8 and NSR-9/-10 at a point that is approximately halfway between those NSRs. Moving the
9 approved route immediately to the north would increase the noise levels at NSR-11, and
10 moving the approved route immediately to the south would increase the noise levels at NSR-9/
11 10. Moving the approved route to the north or south and beyond these NSRs would result in a
12 route that no longer follows the route recommended by the counties. Moving the approved
13 route would impact new landowners, potentially impact new resources including new NSRs,
14 and would potentially trigger additional permitting requirements. With respect to NSR-8/-5002,
15 the applicant estimates that the noise levels at these NSRs would potentially increase by 11
16 dBA, which is one dBA above the regulatory threshold (requiring no more than a 10 dBA
17 increase). The applicant states they may be able to microsite the approved route near the
18 southern edge of the site boundary to lessen the noise levels at NSR-8/-5002 to potentially
19 avoid an exceedance.

20
21 NSR-69 and -70 (Attachment X-5, Map 21): The approved route parallels existing transmission
22 lines to the north and south of this portion of the facility. In the vicinity of NSR-69 and NSR-70,
23 the approved route bumps out from existing transmission lines to avoid affecting an Oregon
24 Department of Transportation (ODOT) rock quarry. As shown In ASC Exhibit X, Figure X-6, if the
25 approved route continued along the path paralleling the existing transmission line it would
26 affect the operations of the ODOT quarry. Additionally, the relevant area is designated Greater
27 Sage-Grouse Core Area Habitat; a state sensitive and protected species with protected habitat.
28 Re-routing to the east would result in greater impacts the Sage Grouse habitat.

29
30 NSR-5004 and -46 (Attachment X-5, Map 15; Attachment 1 Mapset):⁷⁶⁸ The approved route runs
31 northwest to southeast near NSR- 5004 and NSR-46, tracing the foothills above the City of La
32 Grande. As shown in ASC Exhibit X, Figure X-7, the location of the approved route in this vicinity
33 was a result of a route-variation recommended by Union County provided in the BLM's Final
34 Environmental Impact Statement (FEIS). The recommendation was to parallel the existing 230-
35 kV transmission line except in the general area of the City of La Grande. The relevant section of
36 the approved route may be visible from the City of La Grande, and rerouting may increase the
37 visibility of the transmission line from the City. In its updated noise assessment for this area, the
38 applicant modeled H-frame tower structures on this portion of the approved route based on an
39 agreement between the applicant and the City of La Grande discussed in Section III.B.2., *Facility*
40 *Location by County* in this order.

⁷⁶⁸B2HAPPDoc13 DPO IPC Responses to Select DPO Comments Rec'd by 2019-11-07; B2HAPP DPO IPC Responses -
StopB2H - 4. Noise - 1st Supplemental Response 2019-11-05, responses in table and Attachment 1 – Mapset.

Oregon Energy Facility Siting Council

1
2 NSR-118, -132, -125 (Attachment X-5; Attachment 1 Mapset):⁷⁶⁹ At MP 4.7, the Morgan Lake
3 alternative turns southeast and at MP 6.3 passes about 0.2 mile southwest of Morgan Lake
4 Park. In comparison with the approved route, the Morgan Lake alternative crosses fewer
5 parcels with residences and was developed in consultation with landowners.⁷⁷⁰ In its updated
6 noise assessment for this area, the applicant modeled H-frame tower structures based on
7 Recreation Condition 1, which requires the use of H-frame towers near Morgan Lake Park to
8 reduce visual impacts. The use of H-frame towers to reduce potential visual impacts to
9 recreational users at Morgan Lake Park resulted in an approximately 3 dBA increase over the
10 previously modeled lattice towers and fewer H-frame towers, which resulted in potential
11 exceedances at NSRs-118, -132, -125.⁷⁷¹

12
13 NSR-5010 (Attachment X-5, Map 34): The approved route runs northwest to southeast near
14 NSR- 5010, through the hills west of Durkee. This portion of the approved route was developed
15 in response to comments received on the BLM's Draft EIS and in coordination with Baker
16 County. The route is intended to reduce impacts on agricultural land uses, high-value soils for
17 agricultural uses, and privately-owned lands in and around Durkee. As shown in ASC Exhibit X,
18 Figure X-8, moving the proposed transmission line to the east may increase the visibility of the
19 proposed transmission line from the Durkee; moving the approved route to the west may
20 increase impacts to Bighorn Sheep Occupied Range, which is Category 2 habitat designated by
21 the Oregon Department of Fish and Wildlife (ODFW).

22
23 NSR-92 through -110, and -518 (Attachment X-5, Map 30 and Map 31 and Attachment 1
24 Mapset):⁷⁷² In earlier versions of the proposed transmission line route, the applicant proposed
25 to avoid the Willow Creek valley area due to the presence of several NSRs. The applicant
26 proposed to locate the route primarily on Bureau of Land Management (BLM) lands to the
27 north and west of the approved route location. However, these proposals were in Greater Sage-
28 Grouse habitat and near known Sage-Grouse leks (Sage-Grouse Core Area Habitat and Sage-
29 Grouse Areas of High Population Richness). As a result, the BLM required the applicant to avoid
30 those areas. The BLM then identified the current approved route (as shown in ASC Exhibit X,
31 Figure X-9 and X-10), which required crossing the Willow Creek valley. The BLM chose the
32 current crossing (approved route) because it represented the location where BLM lands
33 encroached furthest into the valley thereby having the approved route cross the fewest miles

⁷⁶⁹ B2HAPPDoc13 DPO IPC Responses to Select DPO Comments Rec'd by 2019-11-07; B2HAPP DPO IPC Responses - StopB2H - 4. Noise - 1st Supplemental Response 2019-11-05, responses in table and Attachment 1 – Mapset.

⁷⁷⁰ B2HAPPDoc3-9 ASC 03_Exhibit C_Project_Location_ASC 2018-09-28, Section 3.2.2.3.

⁷⁷¹ B2HAPPDoc13 DPO IPC Responses to Select DPO Comments Rec'd by 2019-11-07; B2HAPP DPO IPC Responses - StopB2H - 4. Noise - 1st Supplemental Response 2019-11-05.

⁷⁷²As discussed in *Methods and Assumptions for Corona Noise Analysis* of this section, the applicant performed a secondary review applying its methodologies which, on a case-by-case basis, extended out to one mile from the site boundary. This verification review identified NSR 518, which was not previously identified in the ASC, therefore similar site-specific siting considerations as other nearby NSRs applies. B2HAPPDoc13 DPO IPC Responses to Select DPO Comments Rec'd by 2019-11-07; B2HAPP DPO IPC Responses - StopB2H - 4. Noise - 1st Supplemental Response 2019-11-05, responses in table and Attachment 1 – Mapset.

Oregon Energy Facility Siting Council

1 of private property. The applicant evaluated route options through the private property but the
2 options appeared to have similar effects with respect to the number of affected NSRs, property
3 owners, and transmission line miles on private property. Accordingly, the approved route
4 represented the best option for minimizing impacts to NSRs and to avoid affecting center-pivot
5 irrigated agricultural plots, threading its way past NSR-92 through -110, and NSR-518, and then
6 connecting with the relevant BLM lands.

7
8 NSR-5011 (Attachment X-5, Map 35): The approved route runs northeast to southwest near
9 NSR- 5011. This portion of the approved route was developed as part of the Willow Creek valley
10 route (discussed above), intended to avoid the more developed areas of the Vale valley, near
11 Vale, Oregon (ASC Exhibit X, Figure X-11). The applicant states that it may be possible to micro-
12 site the proposed transmission line to the east or west of NSR-5011 to avoid or minimize the
13 exceedance.

14
15 NSR-111, -112, -133, -5008, and -5009 (Attachment X-5, Map 32): Regarding NSR-111, the
16 applicant's modeling estimates that the noise levels at this NSR may potentially increase by 11
17 dBA, which is 1 dBA above the DEQ regulatory threshold. The applicant states that it may be
18 able to microsite the transmission line near the western edge of the site boundary to lessen the
19 noise levels at NSR-111 and potentially avoid an exceedance. For NSR-112, -133, -5008, and -
20 5009, the BLM developed this route section as mitigation to avoid and minimize visual impacts
21 to the Owyhee River Below the Dam, which is a BLM designated Area of Critical Environmental
22 Concern (ACEC). This moved the facility to the east while also trying to maximize the use of the
23 designated utility corridor and avoiding new private land impacts, as is illustrated in ASC Exhibit
24 X, Figure X-12. Where the transmission line threads between NSR-112/-5008/-5009 and -133, it
25 is approximately equidistant between those NSR groups. Moving the transmission line to the
26 north would increase the noise levels at the NSR-112/-5008/-5009 group, and moving the
27 transmission line to the south would increase the noise levels at NSR-133. Where the
28 transmission line passes to the east of NSR-133, the applicant may be able to microsite the
29 transmission line near the eastern edge of the site boundary to lessen the noise levels at NSR-
30 133.

31
32 NSR-113 (Attachment X-5, Map 33): The BLM directed applicant to maximize its use of existing
33 designated utility corridors throughout the proposed transmission line routes, where possible.
34 In the vicinity of NRS-113 (shown in ASC Exhibit X, Figure X-13), the proposed transmission line
35 would be located near the edge of the utility corridor that is farthest from NSR-113. The
36 applicant's modeling estimates that the noise levels at this NSR potentially will increase by 11
37 dBA, which is 1 dBA above the regulatory threshold of a 10 dBA increase. The applicant may be
38 able to microsite the transmission line near the western edge of the site boundary to lessen the
39 noise levels at NSR-113 and potentially avoid an exceedance. However, the BLM likely will not
40 allow the applicant to move the site boundary to the west outside the utility corridor.

Oregon Energy Facility Siting Council

1 NSR-115 (Attachment X-5, Map 15)⁷⁷³: The applicant's modeling, which includes modeling H-
2 frame tower structures in this area, estimates that the noise levels at NSR-115 potentially
3 would increase by 14 dBA, which is 3 dBA above the regulatory threshold. The applicant points
4 to the conservative assumptions included in the noise modeling and baseline measurements
5 and states that it also may be able to microsite the transmission line near the northeastern
6 edge of the site boundary to lessen the noise levels at NSR-115 and potentially avoid an
7 exceedance. However, the proposed transmission line threads between NSR-115 and Twin Lake
8 at a point that is approximately equidistant between the two (as illustrated in ASC Exhibit X,
9 Figure X-14). The applicant must avoid micrositing the transmission line too close to the lake so
10 as to avoid any direct impacts to it. Additionally, the transmission line in this area is also close
11 to Morgan Lake and moving the transmission line to the northeast may also impact the
12 recreational resources at the Lake.

13

14 *Timing of an Exception*

15

16 OAR 340-035-0010(2) stipulates that for exceptions, if granted, Council shall specify:

17

- 18 • the times during which the noise rules can be exceeded;
- 19 • the quantity and quality of the noise generated;
- 20 • when appropriate shall specify the increments of progress of the noise source toward
21 meeting the noise rules.

22

23 The applicant requests that an exception not be limited to a specific time of day or in any other
24 temporal or weather-dependent manner. The applicant requests Council not impose time
25 limitations because the proposed transmission line would operate 24 hours a day, day and
26 night, and may emit audible corona noise at any time of the day based on infrequent foul
27 weather conditions.

28

29 The applicants' noise analysis made conservative assumptions to create a "worse-case"
30 scenario in which corona noise could be heard. This scenario is based on particular foul weather
31 conditions occurring during late night hours where the ambient noise levels surrounding NSRs is
32 lower, allowing the potential for any corona noise to be heard. It is possible that there may
33 circumstances during daytime hours in which the specific foul weather conditions in
34 conjunction with low ambient noise levels could render corona noise audible. Further, the
35 applicant maintains that, regardless of the time of day, the proposed transmission line would
36 remain below the 50 dBA maximum allowable noise standard. Because foul weather conditions
37 may occur at any point during the day or night at any point along the proposed transmission
38 line, and the proposed transmission line would operate 24 hours a day, year-round, the Council
39 establishes that the ambient antidegradation standard may be exceeded at any time during foul
40 weather events (defined as a rain rate of 0.8 to 5 millimeters per hour, as authorized through

⁷⁷³ B2HAPPDoc13 DPO IPC Responses to Select DPO Comments Rec'd by 2019-11-07; B2HAPP DPO IPC Responses -
StopB2H - 4. Noise - 1st Supplemental Response 2019-11-05.

Oregon Energy Facility Siting Council

1 the OAR 340-035-0035(6)(a) exception.⁷⁷⁴ In accordance with OAR 340-035-0010(2), the Council
2 specifies that the exceedance, as measured at any NSR location within the analysis area, shall
3 not be more than 10 dBA above the ambient antidegradation standard (or ambient plus 20
4 dBA) and consist of corona noise, as follows:

5
6 **Noise Control Condition 4:** During operation:

- 7 a. Pursuant to OAR 340-035-0010, an exception to compliance with the ambient
8 antidegradation standard at OAR 340-035-0035(1)(b)(B) (which prohibits an increase of
9 more than 10 dBA above ambient sound pressure levels) is granted during facility
10 operation when there is foul weather (a rain rate of 0.8 to 5 millimeters per hour),
11 which Council finds constitutes an infrequent event under OAR 345-035-0035(6)(a).
12 b. The ambient antidegradation standard at OAR 340-035-0035(1)(b)(B) may be exceeded
13 by the transmission line at any time of day or night during foul weather events (defined
14 as a rain rate of 0.8 to 5 millimeters per hour). [OAR 340-035-0010(2)]
15 c. The quantity and quality of noise generated in exceedance of the ambient
16 antidegradation standard OAR 340-035-0035(1)(b)(B), during foul weather events
17 (defined as a rain rate of 0.8 to 5 millimeters per hour), shall not be more than 10 dBA
18 (or ambient plus 20 dBA). [OAR 340-035-0010(2)]

19 [OPR-NC-01]

20
21 *Request for Variance to the Ambient Antidegradation Standard [OAR 340-035-*
22 *0100]*

23
24 As previously described in this section, the ambient antidegradation standard authorizes an
25 ambient noise level increase of 10 dBA. Operational noise from the facility, during foul weather
26 and low wind conditions at the quietest times during the early morning, may exceed the
27 ambient antidegradation standard at any point along the proposed transmission line,
28 represented by the analysis at 41 NSRs. As discussed in the preceding section, OAR 340-035-
29 0035(6)(a) allows for exceptions to the DEQ noise rules if the owner of a noise source submits a
30 written request for an exception meeting the criteria in the rules. Additionally, and as discussed
31 below, OAR 340-035-0100 allows specific variances from particular requirements of any rule,
32 regulation, or order in the DEQ noise rules, under certain circumstances. In addition to the
33 exception request discussed above, the applicant also seeks a variance from Council for non-
34 compliance with the ambient antidegradation standard. The evaluation of the applicant's
35 request for an exception is presented above; the evaluation of the applicant's request for a
36 variance is presented below which relies on the site-specific evaluation of NSRs provided above.

37
38 The applicant requests that Council grant a variance to the ambient antidegradation standard
39 (L50 ambient sound level) for the entirety of the facility. The Council first evaluates whether the

⁷⁷⁴ Attachment 6: Contested Case Order (CCO) as Amended and Adopted by Council, page 215 to 223. B2H EFSC Meeting Day 3 PCCO-PO-Exception Hearing Condensed 2022-08-31, pages 571 – 598.

Oregon Energy Facility Siting Council

1 variance should be granted for the entirety of the proposed transmission line route; and, then
2 whether the variance should be granted.

3

4 *Request for Variance to the Ambient Antidegradation Standard – Entirety of*
5 *Proposed Transmission Line Route [OAR 340-035-0100]*

6

7 The applicant requests Council authorization of a variance under OAR 340-035-0100 from
8 compliance with the ambient antidegradation standard for the entirety of the proposed
9 transmission line route. In the alternative, as most appropriate for non-linear industrial noise
10 sources such as natural-gas, wind or solar energy facilities, because -0035(1)(b)(B)(i) establishes
11 that compliance with the ambient antidegradation standard be based on noise levels measured
12 (predicted) at a point 25 feet from the NSR closest to the noise source, Council could evaluate
13 the variance request specific only to the NSR locations where an exceedance is predicted. The
14 ambient antidegradation standard does not address the difference between a non-linear and
15 linear facility, but those differences are acknowledged through Council interpretation.

16

17 Consistent with the applicant's interpretation, the Council interprets -0035(1)(b)(B)(i) for linear
18 facilities, such as transmission lines, as establishing a 10 dBA ambient statistical noise level at
19 identified NSRs but that NSRs would only establish the measurement point for use as a proxy in
20 determining compliance of the entire line, as the noise source.⁷⁷⁵ For this analysis, consistent
21 with -0035(3)(b), the applicant conducted multiple desktop and ground surveys throughout the
22 ASC and contested case process, as described in ASC Exhibit X, in efforts to identify all potential
23 NSR locations for use as appropriate measurement points to evaluate the facility's compliance
24 with the ambient antidegradation standard. The applicant identified 141 NSR locations, or
25 points, within the analysis area; of the 141 NSR locations, 41 NSR locations resulted in a
26 predicted exceedance.

27

28 Given the extent of exceedances predicted to occur in each of the five counties crossed by the
29 facility, including alternative segments, as presented in Table NC-4, *Summary of Acoustic*
30 *Modeling Results – Comparison of Predicted Facility Sound Levels to Late Night Baseline L50*
31 above, the Council evaluates the variance request for the entirety of the transmission line
32 alignment based on its interpretation that the ambient antidegradation standard under -
33 0035(1)(b)(B)(i) applies to the transmission line as the noise source, where identified NSRs
34 represent the appropriate measurement points for which to determine overall compliance of
35 the line.

36

37 Council may grant a variance to specific DEQ noise rules or portions of rules if the Council finds
38 that strict compliance with such rule or regulation:

⁷⁷⁵ Under OAR 340-035- 0035(1)(b)(B)(i) as applying to the transmission line as the noise source, where identified NSRs represent the appropriate measurement points for which to determine overall compliance of the transmission line, is a much more practical approach than evaluating the request for an exception at each of the more than 41 identified NSR locations where exceedances could potentially occur. Attachment 6: Contested Case Order (CCO) as Amended and Adopted by Council, page 207-210.

Oregon Energy Facility Siting Council

- 1
2 • is inappropriate because of conditions beyond the control of the persons granted such
3 variance, or;
4 • because of special circumstances which would render strict compliance unreasonable,
5 or impractical due to special physical conditions or cause, or;
6 • because strict compliance would result in substantial curtailment or closing down of a
7 business, plant, or operation, or because no other alternative facility is yet available.
8

9 The Council notes that to grant a variance, the person requesting the variance (the applicant)
10 only needs to demonstrate one of the above-listed criteria. In the ASC, the applicant provides
11 an evaluation of all the criteria and requests Council grant a variance based on its evaluation,
12 therefore, the Council evaluates the applicant's variance request below.
13

14 *Conditions beyond the Control of the Persons, Special Circumstances and Physical Conditions*
15

16 The applicant seeks a variance from compliance with the ambient antidegradation standard
17 because, the applicant argues, the conditions where the exceedance would occur along the
18 proposed transmission line would be beyond the applicant's control. As the applicant's noise
19 analysis illustrates, ambient antidegradation standard exceedance are predicted during foul
20 weather conditions. The applicant explains that it cannot be accountable for weather
21 conditions that may cause audible corona noise, as the weather is a condition beyond its
22 control.
23

24 As discussed elsewhere in this section under *Other Legal Constraints*, the proposed and
25 alternative transmission line routes, as presented in the ASC, were derived from a lengthy siting
26 process, much of which was directed by the BLM, in consultation with agencies, landowners,
27 and affected counties. Further, the routes proposed for Council's review were also constrained
28 by resources protected under the EFSC standards. These constraints include the following:
29

- 30 • Federal land management agency requirements, including the federal land management
31 plans governing many of the federal lands in the analysis area;
32 • Input on route locations from local governments, counties, and landowners;
33 • The transmission line route on lands managed by the Bureau of Land Management as
34 issued in the BLM's Record of Decision (ROD);
35 • Western Electricity Coordinating Council Common Corridor Criteria and prudent utility
36 practice, including minimum separation distances from existing transmission lines to
37 ensure reliability of facilities;
38 • EFSC's Fish and Wildlife Habitat Standard, adopts the Oregon Department of Fish and
39 Wildlife's habitat mitigation policy; which does not permit siting of an energy facility on
40 lands designated Category 1 habitat and recommends avoidance and minimizing
41 impacts to Greater Sage Grouse habitat; and
42 • EFSC's Protected Area Standard, which does not permit siting of an energy facility in
43 certain protected areas, such as parks, scenic waterways, and wildlife refuges, and

Oregon Energy Facility Siting Council

1 certain federally designated areas, such as areas of critical environmental concern,
2 wilderness areas, wild and scenic rivers, BLM Class I and U.S. Department of Agriculture,
3 Forest Service Retention visual management areas, national monuments, and National
4 Wildlife Refuges (NWRs).⁷⁷⁶
5

6 Specific directions and constraints that impacted the approved route and alternative routes in
7 proximity to each NSR or grouping of NSRs is also discussed in the above section evaluating the
8 applicant's exception request. The Council considers the constraints and obligations listed
9 above and described for each NSR as special circumstances, because the applicant was directed
10 to route the proposed transmission line on federal lands and is obligated to avoid and minimize
11 impacts to resources protected by EFSC standards. The applicant is also obligated to design and
12 construct the facility in compliance with applicable safety and engineering standards, which
13 directs the placement of the proposed routes as well. The Council considers the above listed
14 constraints and obligations as well as the descriptions associated with the proposed
15 transmission line location related to each NSR as special physical conditions and special
16 circumstances. Locating the facility as to avoid and minimize impacts to protected areas are
17 special physical conditions that directed the placement of the proposed transmission line in
18 proximity to NSRs, because protected areas are based on their physical locations. Other special
19 physical conditions that influenced the siting of the transmission line are actual physical and
20 engineering limitations such as avoiding steep cliffs, ravines and geotechnical vulnerable areas.
21

22 Greater Sage Grouse habitat, including Areas of High Population Richness and Core Areas, are
23 protected under the Council's Fish and Wildlife Habitat Standard and Oregon Department of
24 Fish and Wildlife's habitat mitigation policy with an emphasis on avoiding and minimizing
25 impacts. Sage Grouse habitat is location dependent and is determined by field surveys and
26 habitat that is most suitable for Sage Grouse, and therefore can be considered a special physical
27 condition. Special circumstances that informed the placement of the proposed transmission
28 line near NSRs are the combination of all of the siting constraints (listed above) and siting
29 opportunities (co-locating the transmission line, using existing right-of-ways, etc.).
30

31 As discussed in this section and in detail in ASC Exhibit B, the applicant describes the siting
32 process and studies they conducted since 2008 as a result of the federal and state permitting
33 processes. The Council considers that the applicant's voluntary consideration to minimize
34 impacts to some resources and landowners, in combination with the legal direction from the
35 federal review process and obligations for avoidance of resources in the EFSC process
36 constitutes a special circumstance that resulted in the approved route and alternative routes in
37 proximity to NSRs. The Council finds that strict compliance with the ambient antidegradation
38 standard in DEQ rule is inappropriate, unreasonable, or impractical because of special physical
39 conditions and special circumstances contributed to the applicant's proposed transmission line
40 location relating to NSRs that may experience noise exceedances.
41

⁷⁷⁶ B2HAPPDoc3-41 ASC 24_Exhibit X_Noise_ASC 2018-09-28, Section 3.4.5.1.

Oregon Energy Facility Siting Council

1 *Strict Compliance Resulting in Substantial Curtailment of Operation and Alternative Facility*

2
3 The applicant seeks a variance from compliance with the ambient antidegradation standard
4 because strict compliance would terminate the facility from becoming operational if the
5 proposed transmission line could not receive the necessary permitting approvals, and therefore
6 could not proceed with construction and operation. Similarly, the applicant argues that there is
7 not another alternative facility available to achieve the goals for the facility, such as providing
8 reliable and redundant transmission services. The Council finds that strict compliance with the
9 OAR 340-035-0035(1)(b)(B)(i) associated with the ambient antidegradation standard, would
10 result in the substantial curtailment or closing down (never building) the proposed transmission
11 line and that, based on the routing discussion presented in this order that there is not another
12 alternative facility available.

13
14 Based on the evaluation of the variance criteria, the Council imposes the following condition:⁷⁷⁷

15
16 **Noise Control Condition 5:** During operation:

- 17 a. A variance to compliance with the ambient antidegradation standard at OAR 340-035-
18 0035(1)(b)(B) (i.e. an increase of 10 dBA above ambient sound pressure levels) is
19 granted pursuant to OAR 340-035-0100(1) for the transmission line at any time of day or
20 night during foul weather events (defined as a rain rate of 0.8 to 5 millimeters per hour).
21 b. The ambient antidegradation standard at OAR 340-035-0035(1)(b)(B) may be exceeded
22 by the transmission line at any time of day or night. [OAR 340-035-0100]
23 [OPR-NC-02]

24
25 **Conclusions of Law**

26
27 Based on the foregoing findings, analysis and opinion presented in this section and in the
28 Contested Case Order, as amended by Council, for Issues NC-1, NC-2, NC-3, NC-4, NC-5 and NC-
29 6⁷⁷⁸, and subject to compliance with the site certificate conditions, the Council finds that an
30 OAR 340-035-0035(6)(a) exception (unusual or infrequent events) and variance to compliance
31 with the ambient antidegradation standard (OAR 340-035-0035(1)(b)(B)(i)) be granted for the
32 facility and that the facility, including the approved route and approved alternative routes,
33 would otherwise comply with the Noise Control Regulations in OAR 340-035-0035(1)(b)(B).

34
35 *IV.Q.2. Removal Fill Law: OAR 141-085-0500 through -0785*

36
37 Under ORS 469.503(3) and under the Council's General Standard of Review (OAR 345-022-
38 0000), the Council must determine whether the proposed facility complies with "all other
39 Oregon statutes and administrative rules..., as applicable to the issuance of a site certificate for

⁷⁷⁷ Attachment 6: Contested Case Order (CCO) as Amended and Adopted by Council, page 222 and 317. B2H EFSC Meeting Day 3 PCCO-PO-Exception Hearing Condensed 2022-08-31, page 571 – 598.

⁷⁷⁸ Attachment 6: Contested Case Order (CCO) as Amended and Adopted by Council, pages 26-27, 74-86, and 195-222.

Oregon Energy Facility Siting Council

1 the proposed facility.” The Oregon Removal-Fill Law (ORS 196.795 through 196.990) and
2 Department of State Lands (DSL) regulations (OAR 141-085-0500 through 141-085-0785)
3 require a removal-fill permit if 50 cubic yards or more of material is removed, filled, or altered
4 within any “waters of the state.”⁷⁷⁹ The Council, must determine whether a removal-fill permit
5 is needed and if so, whether a removal-fill permit should be issued. The analysis area for
6 wetlands and other waters of the state is the area within the site boundary.

7
8 **Findings of Fact**

9
10 The applicant provides information regarding wetlands and other waters of the state (WOS)
11 within the site boundary in ASC Exhibit J. Additionally, Exhibit J includes evidence supporting
12 issuance of a DSL Removal-Fill Permit under ORS 469.401(3). The applicant’s Joint Permit
13 Application (JPA) to DSL and U.S. Army Corps of Engineers is included as ASC Exhibit J
14 Attachment J-3.⁷⁸⁰ In ASC Exhibit J, the applicant proposes conditions to be included in the site
15 certificate including conditions stipulating that a removal-fill permit be obtained from DSL, that
16 a JPA be obtained and submitted to the Department, and that construction activities be
17 conducted in compliance with removal fill permit conditions.⁷⁸¹ The Department notes that the
18 applicant has proposed these conditions, however, in this section the Council considers
19 alternative condition language that includes more details in addition to condition language
20 proposed by the applicant.

21
22 In response to the size and complexity of the proposed facility and after consultation with
23 applicable federal and state agencies, the applicant determined that data collection and field
24 surveys would be conducted via a phased study approach which utilizes three distinct phases.
25 During Phase 1, the applicant obtained existing information regarding the occurrence of
26 wetlands and other waters within the site boundary. The applicant used this information to
27 conduct desktop studies, which were used for preliminary facility siting. In Phase 2, the
28 applicant’s consultants undertook comprehensive field surveys of all portions of the site

⁷⁷⁹ ORS 196.800(15) defines “Waters of this state” as “all natural waterways, tidal and nontidal bays, intermittent streams, constantly flowing streams, lakes, wetlands, that portion of the Pacific Ocean that is in the boundaries of this state, all other navigable and nonnavigable bodies of water in this state and those portions of the ocean shore, as defined in ORS 390.605 (Definitions), where removal or fill activities are regulated under a state-assumed permit program as provided in 33 U.S.C. 1344(g) of the Federal Water Pollution Control Act, as amended.”

⁷⁸⁰ Federal law may require a nationwide or individual fill permit for the project if waters of the United States (U.S.) are affected. The U.S. Army Corps of Engineers administers Section 404 of the Clean Water Act, which regulates the discharge of fill into waters of the U.S. (including wetlands), and Section 10 of the Rivers and Harbors Appropriation Act of 1899, which regulates placement of fill in navigable waters. A single application form (a Joint Permit Application) is used to apply for both the state and federal permits. IPC’s Joint Permit Application for the project was included in ASC Exhibit J (Attachment J-3). The lateral extent of federal jurisdiction of waterbodies under Section 404 of the Clean Water Act is delineated by the ordinary high water mark. The Council does not have jurisdiction over the federal permits that may be required for the project, and federal permits are not included in or governed by the site certificate.

⁷⁸¹ B2HAPPDoc3-18 ASC 10a_B2H_2018 Exhibit J Waters of the State Part 1 2018-09-28. Section 4.0.

Oregon Energy Facility Siting Council

1 boundary to which the applicant was granted access.⁷⁸² During Phase 3, the applicant would
2 perform pre-construction surveys to microsite route changes, or to close data gaps on
3 previously unsurveyed parcels for which the applicant did not have right-of-entry prior to
4 conducting wetland delineations in support of the application. This is discussed further below.

5
6 *Delineation of and Impacts to Wetlands and Waters of the State*
7

8 The applicant conducted desktop studies and field investigations to delineate potential
9 locations of wetlands and WOS located within the site boundary. The desktop study of
10 potentially jurisdictional wetlands and WOS included an evaluation of multiple existing data
11 sources including the U.S. Fish and Wildlife Service National Wetlands Inventory (NWI), the
12 USGS National Hydrography Dataset (NHD), the Oregon Department of Transportation Salmon
13 Resources and Sensitive Area Mapping, and areas of hydric soil mapped by the Natural
14 Resources Conservation Service.⁷⁸³ The applicant and its consultant, Tetra Tech, conducted field
15 investigations in 2011, 2012, 2013, and 2016.⁷⁸⁴ Prior to conducting the field surveys, Tetra Tech
16 plotted data from the Oregon Spatial Data Library (Oregon Wetlands database) and the NHD on
17 high-resolution aerial photography to identify locations of probable wetlands and non-wetland
18 waters within the site boundary. Field staff identified wetland presence using the methodology
19 provided by the 1987 U.S. Army Corps of Engineers (USACE) *Wetlands Delineation Manual* as
20 well as the *USACE Arid West Regional Supplement* (used in the majority of the analysis area)
21 and the *Western Mountains, Valleys, and Coast Regional Supplement* (for the higher elevation
22 areas of the analysis area around the Wallowa-Whitman National Forest).

23
24 As presented in ASC Exhibit J (Section 3.4.3), Tetra Tech identified 177 potential wetlands and
25 425 potential non-wetland WOS. ASC Exhibit J, Attachment J-2 Tables J-2-1A through J-2-5B
26 provide the wetland type (Cowardin class) and stream type (e.g., intermittent) for each of these
27 wetlands and other WOS.⁷⁸⁵ Of the potential wetlands and non-wetland WOS identified, Tetra
28 Tech field delineated 45 wetlands, 54 waterways, and five ponds within the analysis area. On
29 September 13, 2018, DSL issued a letter concurring with the wetland and waterway boundaries
30 mapped by the applicant.⁷⁸⁶ As noted in DSL's letter, Tetra Tech also delineated 51 ephemeral
31 waterways; however, DSL stated that ephemeral waterways are not subject to current state
32 removal-fill requirements per OAR 141- 085-0515(3).

33
34 Tetra Tech delineated 11 wetlands and 26 non-wetland WOS in the field that may be subject to
35 some temporary or permanent impact. Construction activities that would cause temporary
36 impacts to wetlands and WOS, include the preparation and construction of roads, laydown
37 areas, staging areas; temporary contouring allowing for equipment access; and stream

⁷⁸² See DPO Section III.D., Survey Data Based on Final Design and Site Access.

⁷⁸³ B2HAPPDoc3-18 ASC 10a_B2H_2018 Exhibit J Waters of the State Part 1 2018-09-28, Section 3.3.1.

⁷⁸⁴ B2HAPPDoc3-18 ASC 10a_B2H_2018 Exhibit J Waters of the State Part 1 2018-09-28, Section 3.4.1.

⁷⁸⁵ B2HAPPDoc3-18 ASC 10c_B2H_2018 Exhibit J Waters of the State Part 3 2018-09-28, Section 3.4.3.

⁷⁸⁶ B2HAPPDoc13 ASC Reviewing Agency Comment DSL_Wetland Concurrence WD2017-0229_Brown 2018-09-13.

Oregon Energy Facility Siting Council

1 crossings. ASC Exhibit J, Attachment J-2 Tables J-2-6 through J-2-7 provide the temporary and
 2 permanent impact amounts for each delineated wetland and non-wetland WOS.

3
 4 As summarized in Tables RF-1 and RF-2 below, the estimated impact to field
 5 surveyed/delineated wetland features includes 0.21 acres of total permanent impacts and
 6 0.386 acres of total temporary impacts. The impact tables provide estimates in acres and in
 7 cubic yards (cy), the volume metric that DSL also uses to evaluate in a removal-fill permit. The
 8 estimated impact to field surveyed/delineated non-wetland waters of the state (WOS) includes
 9 0.07 acres of total permanent impacts and 0.139 acres of total temporary impacts.⁷⁸⁷ The
 10 combined total permanent and temporary impacts to wetlands and waters of the state is less
 11 than one acre (0.793 acres).

12
 13

Table RF-1: Summary of Estimated Wetland Impacts

County/Delineated Wetland	Removal Fill Impact Area (Acres)		Permanent Fill Volume (Cubic Yards)	
	Permanent	Temporary	Removal	Fill
<i>Baker County</i>				
BA_BR_W446	0.003	0.008	8	8
BA_FL_W_011	0.006	0.008	16	17
BA_FL_W_012	0.008	0.019	21	22
BA_WT_W_010	0.002	0.002	5	6
BA_WT_W_202	0.003	0.008	8	8
BA_WT_W_204	0.015	0.037	39	41
BA_WR_W_206	0.006	0.013	16	17
<i>Union County</i>				
UN_MC_W_018	0.151	0.177	390	413
UN_MC_W_019	0.010	0.099	26	28
UN_ML_W_004	0.003	0.006	8	8
UN_ML_W_015	0.003	0.008	8	8
Total =	0.211	0.386	545	576
Source: ASC Exhibit J, Attachment J-3 Part 3, Appendix O, Table O-1A				

14

Table RF-2: Summary of Estimated Waterway Impacts

County/Delineated Waterway	Removal Fill Impact Area (Acres)		Permanent Fill Volume (Cubic Yards)	
	Permanent	Temporary	Removal	Fill
<i>Baker County</i>				

⁷⁸⁷ B2HAPPDoc3-18 ASC 10a_B2H_2018 Exhibit J Waters of the State Part 1 2018-09-28, Section 3.4.3.

Oregon Energy Facility Siting Council

Table RF-2: Summary of Estimated Waterway Impacts

County/Delineated Waterway	Removal Fill Impact Area (Acres)		Permanent Fill Volume (Cubic Yards)	
	Permanent	Temporary	Removal	Fill
BA_FL_008	0.001	0.002	0	0
BA_FL_STRM_023	0.002	0.003	4	3
BA_FL_STRM_024	0.000	0.004	0	0
BA_WT_STRM_017	0.006	0.007	12	8
BA_WT_STRM_020	0.002	0.002	4	3
BA_WT_STRM_027	0.005	0.012	4	6
BA_WT_STRM_029	0.001	0.004	1	1
BA_WT_STRM_211	0.001	0.002	2	1
BA_WT_STRM_213	0.001	0.002	2	1
BA_WT_STRM_214	0.001	0.001	2	1
BA_WT_STRM_215	0.007	0.009	14	9
BA_WT_STRM_225	0.002	0.004	4	3
<i>Malheur County</i>				
MA_TM_005	0.001	0.001	2	1
MA_TM_465	0.000	0.000	0	0
<i>Morrow County¹</i>				
MO_SW_STRM_300	0.007	0.015	14	9
<i>Umatilla Count^{y2}</i>				
UM_SW_STRM_004	0.013	0.027	26	17
UM_SW_STRM_008	0.000	0.000	0	0
UM_SW_STRM_013	0.011	0.013	22	15
<i>Union County</i>				
UN_MC_STRM_001	0.002	0.004	4	3
UN_MC_STRM_005	0.004	0.006	8	5
UN_MC_STRM_006	0.001	0.001	2	1
UN_MC_STRM_300	0.000	0.000	0	0
UN_MC_STRM_301	0.001	0.002	2	1
UN_ML_STRM_300	0.002	0.005	0	0
Total =	0.071	0.125	88	129
Notes: 1. Stream in Morrow County is a Goal 5 inventoried stream (Butter Creek). 2. Streams in Umatilla County are Goal 5 inventoried waterfowl/furbearer areas (Butter Creek, West Birch Creek); and anadromous fish streams (West Birch Creek, California Gulch Creek) Source: ASC Exhibit J, Attachment J-3 Part 3, Appendix O, Table O-2A				

- 1
- 2 As discussed in Section III.D., *Survey Data Based on Final Design and Site Access*, the Council's
- 3 review process requires several types of survey data, including wetland delineation report
- 4 information. This information is typically provided to the Department based on field surveys

Oregon Energy Facility Siting Council

1 conducted once site access is granted and upon final design. As noted at the beginning of this
2 section, the applicant explains the phased approach to collect and submit the additional survey
3 data to the Department and the Oregon Department of State Lands (DSL). To ensure that
4 additional wetland delineation reports are submitted to the Department and to DSL prior to any
5 construction activities on any unsurveyed parcels within the site boundary the Council adopts
6 the below condition. Removal-Fill Condition 1 also includes stipulations to ensure that, prior to
7 construction, the Department receives a copy of the DSL Letter of Concurrence associated with
8 the wetland delineation reports submitted by the applicant for a phase or segment of the
9 facility.

10
11 **Removal-Fill Condition 1:** The certificate holder shall:

- 12 a. Prior to construction of a phase or segment of the facility, submit updated
13 electronic wetland delineation report(s) to the Department and to the Oregon
14 Department of State Lands. All wetland delineation report(s) submitted to the
15 Oregon Department of State Lands shall follow its submission and review
16 procedures.
17 b. Prior to construction of a phase or segment of the facility, the Department must
18 receive a Letter of Concurrence issued by the Oregon Department of State Lands
19 referencing the applicable wetland delineation for the phase or segment of the
20 facility.

21 [PRE-RF-01]

22
23 The applicant explains that there would not be any new removal or fill activities of wetlands or
24 WOS during operation of the facility and therefore there would not be any adverse impacts to
25 wetland or WOS during operations. The permanent impacts to wetlands and WOS are from the
26 placement of permanent facility components.

27
28 *Avoidance and Mitigation Measures for Impacts to Wetlands and Waters of the State*

29
30 As discussed in ASC Exhibit J, the applicant utilized the information from the desktop analysis
31 and field delineation surveys to inform the preliminary engineering and location of towers,
32 roads, and other facility components. Based on updated data, the applicant relocated
33 components to avoid or minimize impacts. Indirect impacts to wetlands and other waters of the
34 state would be avoided and minimized by employing the Best Management Practices (BMPs)
35 for erosion and sediment control listed in the Erosion and Sediment Control Plan (ESCP) that
36 would be part of the National Pollutant Discharge Elimination System (NPDES) 1200-C
37 Construction Stormwater Permit for the facility. Soil Protection Condition 1 would require
38 compliance with the NPDES 1200-C permit and a DEQ- approved ESCP (see Section IV.D., *Soil*
39 *Protection*, of this order).

40
41 In addition to the measures established in the NPDES permit and ESCP, the applicant proposes
42 to implement additional measures to reduce and avoid potential temporary impacts to
43 wetlands and other waters of the state during facility construction, including the following best

Oregon Energy Facility Siting Council

1 management practices for stream crossings, as presented in Appendix L of the Joint Permit
2 Application (also see Section IV.Q.4., *Fish Passage*, of this order):

- 3
- 4 • No streams would be dewatered.
 - 5 • Avoid crossing streams when practical.
 - 6 • Cross at right angles at a point where the stream bed is straight and uniform.
 - 7 • Minimize the use of equipment in the stream bed.
 - 8 • Limit construction activity to periods of low flow or when streams are dry.
 - 9 • Avoid activity in streams outside of preferred in-stream work windows.
 - 10 • Minimize excavation and fill at stream crossings and other disturbances to stream banks
11 and channels.
 - 12 • Use materials that are clean, non-erodible and non-toxic.
 - 13 • Avoid using soil as fill except when installing culverts.
 - 14 • Avoid altering stream flow.
 - 15 • Divert runoff from roads and trails leading to stream crossings into undisturbed
16 vegetation. Avoid directing runoff directly into streams, including ephemeral streams.
 - 17 • Stabilize approaches to stream crossings with aggregate or other suitable material.
 - 18 • Stabilize exposed soil as soon as practicable.
 - 19 • Maintain crossings in safe, functional condition.
 - 20 • Restore natural stream flow as soon as temporary crossings are no longer needed.
 - 21 • The use of a temporary matting may be considered to accommodate construction
22 traffic.

23

24 The estimated 0.511 acres of temporary impacts to wetlands and WOS associated with the
25 construction of the facility would be mitigated by restoring the sites to existing conditions so
26 long-term adverse effects to these sites are not anticipated. The restoration of these areas
27 would be in accordance with DSL's *A Guide to the Removal-Fill Permit Process*, included in the
28 applicant's draft Site Rehabilitation Plan (Attachment J-2 to this order and included in the JPA).
29 Impacts to wetlands and non-wetland WOS would be mitigated within 24 months of
30 disturbance of a phase or segment of the facility. The draft Site Rehabilitation Plan describes
31 how the applicant would prepare sites prior to construction including topsoil collection,
32 separation and storing, and the use of certified weed-free erosion control blankets and/or
33 certified weed-free straw bales will be used to contain and limit erosion at the stockpiles as
34 needed. Measures in the draft Site Rehabilitation Plan that address site restoration include re-
35 establishing pre-existing contours of the site, decompaction of soils to a minimum depth of 6-
36 12 inches, re-establish the pre-existing vegetation community, and to provide for rapid site
37 stabilization to prevent erosion.

38

39 Following the final engineering of the facility or a phase or segment of the facility, the applicant
40 commits to preparing a final Site Rehabilitation Plan for submittal to state and federal agencies.
41 Accordingly, and so that temporary impacts to wetlands and non-wetland WOS are sufficiently
42 mitigated and restored, the Council adopts the following condition:

43

Oregon Energy Facility Siting Council

- 1 **Removal-Fill Condition 2:** The certificate holder shall:
- 2 a. Prior to construction of a phase or segment of the facility, submit to the
- 3 Department and Oregon Department of State Lands (DSL) a final Site
- 4 Rehabilitation Plan (Plan), consistent with the draft Plan provided in Attachment
- 5 J-2 of the Final Order on the ASC. The Department shall provide written
- 6 verification of its review of the final Plan, confirming that the Plan is consistent
- 7 with the draft Site Rehabilitation Plan.
- 8 b. Following construction and during operation of a phase or segment of the
- 9 facility, the certificate holder shall ensure that temporary impacts to wetlands
- 10 and non-wetland waters of the state are restored in accordance with the final
- 11 Plan.
- 12 c. The Department will provide updates to Council on the certificate holder's
- 13 implementation of the final Plan and of any Plan revisions at Council meetings,
- 14 following submittal of the certificate holder's six-month construction progress
- 15 report per General Standard of Review Condition 3 or annual report per General
- 16 Standard of Review Condition 4.

17 [GEN-RF-01]

18

19 Permanent impacts from the facility are associated with the permanent placement of facility

20 components such as towers and roads associated with operations. To mitigate for the

21 estimated 0.282 acres of permanent impacts to wetlands and WOS from removal and fill

22 activities, the applicant would implement the Compensatory Wetland and Non-Wetland

23 Mitigation Plan (CWNWMP). A draft of the CWNWMP is part of the JPA in ASC Exhibit J, and

24 attached to this order as Attachment J-1.⁷⁸⁸ To meet DSL requirements for stream functional

25 assessments, the applicant developed a stream function assessment tool specifically for the

26 facility and includes it in the CWNWMP.

27

28 The CWNWMP is also intended to mitigate permanent impacts to wetland functions and values

29 through the creation of functioning wetlands and enhancement of existing wetlands at a

30 mitigation site (referred to as the Hassinger Mitigation Site) adjacent to Catherine Creek in the

31 Grande Ronde Basin in Union County, Oregon.⁷⁸⁹ The applicant would create approximately

32 0.57 acres of Palustrine Forested, 1.69 acres of Palustrine Scrub-Shrub, and 2.50 acres of

33 Palustrine Emergent wetlands, and would enhance approximately 1.45 acres of existing

34 Palustrine Emergent wetlands. In addition, the applicant would construct a side-channel

35 between Catherine Creek which is a tributary to the Grande Ronde River and an oxbow to

36 improve hydrologic connectivity.

37

38 Additional activities at the site are to remove invasive species to improve the wetlands and

39 wetland functions. Utilizing DSL's compensatory wetland mitigation ratios for created and

⁷⁸⁸ B2HAPPDoc3-18 ASC 10f_B2H_2018 JPA Part 3 2018-09-28. Joint Permit Application, Attachment J-3, at Appendix T.

⁷⁸⁹ B2HAPPDoc3-18 ASC 10a_B2H_2018 Exhibit J Waters of the State Part 1 2018-09-28, Section 3.4.6.2.

Oregon Energy Facility Siting Council

1 enhanced wetlands, the combined acreages of 6.21 acres of created or enhanced wetlands
2 equate to 3.66 acres of wetland mitigation credit.⁷⁹⁰ This amount of wetland mitigation credit
3 (3.66 acres) is greater than the estimated impacts to field surveyed/delineated wetland
4 features and non-wetland WOS (see Tables RF-1 and RF-2). The total of permanent impacts to
5 wetlands and waters of the state is less than one acre (0.282 acres). The applicant explains that
6 it believes this is a conservative estimate of the impacts to both field surveyed/delineated
7 wetlands and WOS and those potential wetland and WOS in areas that the applicant has not yet
8 obtained survey access.⁷⁹¹ On November 2, 2018, the Department received an email from DSL
9 stating that the CWNWMP is “well done and meets [DSL’s] requirements.”⁷⁹²

10

11 Based upon the applicant’s representations, and so that permanent impacts to wetlands and
12 non-wetland WOS from removal and fill activities are mitigated, the Council adopts the
13 following condition:

14

15 **Removal-Fill Condition 3:** The certificate holder shall:

16

- 17 a. Prior to construction of a phase or segment of the facility, submit an updated
18 final Compensatory Wetland and Non-Wetland Mitigation Plan (CWNWMP),
19 consistent with the draft CWNWMP (Attachment J-1 to the Final Order on the
20 ASC), for review and approval by the Department, in consultation with
21 Department of State Lands (DSL). The Department shall provide written
22 verification of its review and approval of the final CWNWMP. The final amount of
23 wetland mitigation credit required shall be based on the final design
24 configuration of the phase or segment of the facility and the estimated acres of
25 wetlands and non-wetland waters of the state that would be permanently
26 impacted, unless otherwise agreed to by the Department.
- 27 b. Following construction and during operation of a phase or segment of the
28 facility, the certificate holder shall implement the actions described in the final
29 CWNWMP.
- 30 c. The Department will provide updates to Council on the certificate holder’s
31 implementation of the final CWNWMP and of any Plan revisions at Council
32 meetings, following submittal of the certificate holder’s six-month construction
33 progress report per General Standard of Review Condition 3 or annual report per
34 General Standard of Review Condition 4.
- 35 d. The final CWNWMP version approved when the facility begins operation may be
36 revised or updated from time to time by agreement of the certificate holder and
37 the Oregon Energy Facility Siting Council. Such revisions or updates may be made
38 without amendment of the site certificate. The Council authorizes the
39 Department to agree to revisions or updates to this plan, in consultation with
DSL. The Department shall notify the Council of all revisions or updates, and the

⁷⁹⁰ B2HAPDoc3-18 ASC 10f_B2H_2018 JPA Part 3 2018-09-28, Appendix T (Section 1.4.1).

⁷⁹¹ B2HAPDoc3-18 ASC 10a_B2H_2018 Exhibit J Waters of the State Part 1 2018-09-28, Section 3.4.6.2.

⁷⁹² B2HAPDoc13-3 ASC Reviewing Agency Comment DSL_Cary 2018-11-02.

Oregon Energy Facility Siting Council

1 Council retains the authority to approve, reject, or modify any revisions or
2 updates of the plan agreed to by the Department.

3 [GEN-RF-02]
4
5

6 Further based upon the applicant's representations of compliance with the measures outlined
7 in the JPA and its commitment to provide updates to the JPA to the Department, the Council
8 adopts the following condition requiring the certificate holder to provide an electronic copy of
9 the updated JPA to the Department:
10

11 **Removal-Fill Condition 4:** Prior to construction of a phase or segment of the facility, the
12 certificate holder shall provide an electronic copy of the updated Joint Permit
13 Application (JPA) to the Department.

14 [PRE-RF-02]
15

16 *Removal-Fill Permit*
17

18 A removal-fill permit is required for the facility because 50 cubic yards or more of material
19 would be removed, filled or altered within waters of the state. The removal-fill permit is a state
20 permit within the Council's jurisdiction as discussed in the introduction to Section IV.Q.
21 Pursuant to ORS 469.503(3) and ORS 469.401(3), the Council must determine whether DSL
22 should issue the removal-fill permit and, if so, the Council must determine the conditions of
23 that permit.⁷⁹³ The Department conducted ongoing consultation with DSL during the review of
24 the preliminary applications and the ASC. On April 4, 2019 DSL submitted the draft removal-fill
25 permit with project-specific conditions based on its technical review for the facility and the
26 mitigation site. Upon Council approval of the removal-fill permit, DSL would have continuing
27 enforcement authority over the permit with the Council.
28

29 Oregon Administrative Rules 141-085-0565 details the requirements for DSL issuance and
30 enforcement of removal fill authorizations. Written findings are required in specific
31 circumstances stipulated in OAR 141-085-0565(7), including subsection (b) of the rule in
32 circumstances where an individual removal-fill permit decision for a project would permanently
33 fill two or more acres in wetlands. As discussed above, the estimated permanent impacts to
34 wetlands from the facility is 0.282 acres, less than the two-acre threshold requiring DSL
35 (Council) to provide written findings defined in OAR 141-085-0565(4) for the issuance of a
36 removal-fill permit.⁷⁹⁴ However, in ASC Exhibit J Section 3.6, the applicant provides information
37 for the determinations under OAR 141-085-0565(1) based on the considerations outlined in
38 OAR 141-085-0565(4).⁷⁹⁵ Additionally, the Council's statutory obligations under ORS 469.503(3)

⁷⁹³ See also OAR 345-021-0010(1)(j)(E).

⁷⁹⁴ The 0.282 acres is the estimated permanent impacts to wetland and waters of the state. Although OAR 141-085-0565(7), provides that written findings be provided for project that impact two acres or more in wetlands, the Department included impacts to waters of the state as well into the total provided.

⁷⁹⁵ ORS 196.825(1) and ORS 196.825(3)

Oregon Energy Facility Siting Council

1 requires it to evaluate compliance with applicable Oregon statutes and administrative rules.
2 Therefore, the Department provides recommendations for the Council to make the
3 determinations based on the considerations under OAR 141-085-0565.

4
5 Issuance of a removal-fill permit requires the following determinations: the project "(a) Is
6 consistent with the protection, conservation and best use of the water resources of this state as
7 specified in ORS 196.600 to 196.905; and; (b) Would not unreasonably interfere with the
8 paramount policy of this state to preserve the use of its waters for navigation, fishing and public
9 recreation." These criteria are outlined in ORS 196.825. The implementing rules at OAR 141-
10 085-0565 require these same determinations as well as a determination that the project (as
11 defined in OAR 141-085-0510(80)) has independent utility. To make these three
12 determinations, nine criteria must first be considered in evaluating individual removal-fill
13 permit decisions, as outlined in OAR 141-085-0565(4). Therefore, the Council considers the
14 following factors as proposed by the applicant and supported by the information in the ASC:

15
16 *(4) Department Considerations. In determining whether to issue a permit, the*
17 *Department will consider all of the following:*

18
19 *(a) The public need for the proposed fill or removal and the social, economic or other*
20 *public benefits likely to result from the proposed fill or removal. When the applicant for a*
21 *permit is a public body, the Department may accept and rely upon the public body's*
22 *findings as to local public need and local public benefit;*

23
24 Under OAR 141-085-0565(4)(a), the Council considers the public need for, and the social,
25 economic or other public benefits of, the proposed removal-fill activities. The applicant explains
26 that the proposed removal and fill associated with the construction of the facility would provide
27 social, economic, or other public benefits. The applicant's reasons are that the facility would
28 provide cost-effective electric service, improve inter-regional access to power markets,
29 facilitate the applicant's compliance as a utility company with electric service reliability
30 standards, and provide transmission service to its customers, including customers in Oregon.⁷⁹⁶
31 As discussed in more detail in Section IV.O.1., *Need for a Facility* of this order, the Need
32 Standard for Nongenerating Facilities, specifies that the Need for a Facility may be met by two
33 pathways, the Least-Cost-Plan Rule and the System Reliability Rule. The Least-Cost-Plan Rule is
34 met if the Oregon Public Utility Commission (OPUC) determines that the facility would be a
35 least cost, least risk resource to meet the needs of the applicant's customers by acknowledging
36 the applicant's Integrated Resource Plan (IRP). The objective of the IRP is to ensure an adequate
37 and reliable supply of energy at the least cost to the utility and customers in a manner
38 consistent with the long-run public interest.

39
40 In ASC Exhibit N and in this order, the applicant provides documentation that the ongoing
41 permitting as well as the construction of the facility has been acknowledged by the OPUC in its

⁷⁹⁶ B2HAPDoc3-18 ASC 10a_B2H_2018 Exhibit J Waters of the State Part 1 2018-09-28, Section 3.6.2.1.

Oregon Energy Facility Siting Council

1 IRP, therefore the Council's Need for a Facility under OAR 345-023-0005 has been met. Section
2 IV.O.1., *Need for a Facility*, also evaluates the applicant's request to meet the Council's Need for
3 a Facility under the System Reliability Rule. The Council's System Reliability Rule requires an
4 evaluation of the applicant's capacity demands, compliance with North American Electric
5 Reliability Corporation (NERC) Reliability Standards, and an economic evaluation of the route
6 and alternative routes. Based on the Department's assessment of the information the
7 applicant provided, the Council finds the applicant has also met the System Reliability Rule.
8 Thus, the Need for a Facility is met by both pathways in Council's rules. Based upon the
9 Department's assessment in that section of this order and on the information the applicant
10 provides in ASC Exhibit J, the Council concludes that the public need, and social, economic and
11 other public benefits likely to result from the proposed removal and fill activities was
12 considered.

13

14 *(b) The economic cost to the public if the proposed fill or removal is not accomplished;*

15

16 This consideration is a mirror to the second part of (a). As explained in Section IV.O.1, *Need for*
17 *a Facility* of this order, the facility would provide the additional transmission capacity necessary
18 for the applicant to meet forecasted load, comply with the minimum operating criteria for
19 reliability, and to provide transmission service to its wholesale customers. The applicant asserts
20 that if the facility (for which the applicant states removal and fill are necessary) is not
21 constructed, the applicant would need to develop additional generation resources or make
22 higher cost market purchases to meet its forecasted load and regulatory obligations. As a result,
23 the applicant states that failure to develop the facility would result in higher power costs to
24 electric utility customers in the Pacific Northwest.⁷⁹⁷

25

26 As discussed in more detail in Section IV.O.1, *Need for a Facility* in this order, the applicant
27 compared multiple potential resource portfolios as part of the integrated resource planning
28 process and selected the resource portfolio for the planning period that provides an adequate
29 and reliable supply of energy at the least cost and risk to the utility and its customers. In its
30 2017 IRP, the applicant evaluated one dozen different resource portfolios, including eight
31 portfolios that included alternative resource mixes (as alternatives to the facility). As discussed,
32 the applicant's cost analysis demonstrated that its preferred portfolio (P7, which includes the
33 facility) would be the least cost portfolio over the planning period. In other words, every
34 resource portfolio that did not contain the facility would cost more than the preferred portfolio
35 that includes the facility. Therefore, the applicant's assertion that failure to develop the facility
36 would result in higher electricity costs to electric utility customers in the Pacific Northwest
37 appears reasonable to the Department and has been vetted and acknowledged by the OPUC.
38 Based upon the Council's review of the Department's assessment in Section IV.O.1 of this order
39 and on the information the applicant provides in ASC Exhibit J and N, the Council concludes the
40 economic cost to the public if the proposed fill or removal is not accomplished was considered.

41

⁷⁹⁷ B2HAPDoc3-18 ASC 10a_B2H_2018 Exhibit J Waters of the State Part 1 2018-09-28, Section 3.6.2.2.

Oregon Energy Facility Siting Council

1 (c) *The availability of alternatives to the project for which the fill or removal is proposed;*

2

3 As previously discussed, the applicant evaluated one dozen different resource portfolios as part
4 of its 2017 IRP, including eight portfolios that included alternative resource mixes (as
5 alternatives to the facility). The results of this evaluation show that every resource portfolio
6 that did not contain the facility would cost more than the preferred portfolio that includes the
7 facility. In addition to evaluating expanded demand response capacity and development of new
8 electric generating facilities (including natural gas and solar) as alternatives to construction and
9 operation of the facility in the IRP portfolios, the applicant evaluated a range of transmission
10 line capacities for the facility. The applicant also evaluated rebuilding an existing transmission
11 line as an alternative to construction and operation of the facility.⁷⁹⁸ For the reasons discussed
12 in Section IV.O., *Need for Nongenerating Facilities* of this order, designing the transmission line
13 for a lower operating voltage than currently proposed or rebuilding an existing transmission
14 line are not practicable alternatives.

15

16 Furthermore, the applicant describes in detail in ASC Exhibit B (and its attachments) the routing
17 and siting process it conducted and results of the federal permitting process which contributed
18 to the proposed and alternative routes the applicant includes in the ASC. This is summarized in
19 Section III.A., *Transmission Corridor Selection* of this order, which describes the siting studies
20 and process the applicant employed to establish the transmission corridors (approved route
21 and alternative routes) for the facility. This effort was conducted for the federal NEPA review
22 process and for the ASC and included planning for avoidance and minimization of impacts to
23 numerous resources including but not limited to waters of the state, visual resources, and
24 NHPA Section 106 resources.⁷⁹⁹ Other siting constraints included ODFW Category 1 habitat,
25 Greater sage grouse habitat, agricultural and farming lands, protected areas, mountainous
26 areas with steep slopes, and highly populated residential areas. These siting constraints are also
27 discussed in Section IV.Q.1., *Noise Control Regulations*, which also provides the siting
28 constraints and considerations around noise sensitive properties, such as residences, within the
29 analysis area. The proposed and alternative transmission line routes included in the ASC were
30 selected to avoid or reduce impacts to these resources. Based upon a review of the
31 assessments in the applicable sections of this order and on the information the applicant
32 provided in ASC Exhibits, the Council concludes the availability of alternatives to the project for
33 which the fill or removal is proposed was considered.

34

35 (d) *The availability of alternative sites for the proposed fill or removal;*

36

37 The availability of alternative sites for the permanent removal or fill activities relates to the
38 section directly above that provides a description of the siting process the applicant used to
39 establish the approved route and approved alternative routes, which employed the siting
40 opportunities and siting constraints that informed or directed the routes. Section III.B.1., *Site*

⁷⁹⁸ B2HAPPDoc3-22 ASC 14a_Exhibit N_Need_ASC_Part 1 2018-09-28, Section 3.3.8.

⁷⁹⁹ B2HAPPDoc3-18 ASC 10e_B2H_2018 JPA Part 2 2018-09-28, Appendix I.

Oregon Energy Facility Siting Council

1 *Boundary and Right of Way Dimensions*, of this order provides a discussion of the site
2 boundary, micrositing corridor and right-of-way dimensions for the facility and related or
3 supporting facilities, such as roads. As stated in that section, the micrositing corridor is the site
4 boundary for the proposed transmission line. This means that the entire width of the site
5 boundary is evaluated for impacts to the resources protected under the EFSC standards. This
6 allows the applicant to “microsite” within the site boundary for the final placement of the ROW
7 to avoid and minimize impacts to resources, including activities that involve removal or fill
8 activities in wetlands. Taking into account the micrositing, as discussed in the above section,
9 the applicant states that the estimated permanent impacts to wetlands and WOS from the
10 facility is 0.282 acres. Because the applicant engaged in the siting process to inform the
11 approved route and approved alternative routes, the applicant also evaluated alternative sites
12 for the proposed removal or fill activities because wetland and WOS impacts was one of the
13 considerations the applicant evaluated in its route selection process. The Department notes as
14 well, that for portions of the routes located on federal lands, that the lead federal agencies
15 direct the final routes in the issued Record of Decision (ROD).

16
17 The applicant also explains that the total acreage of wetlands and other waters that would be
18 temporarily or permanently impacted by the proposed removal and fill activities has decreased
19 due to efforts to avoid and minimize those impacts. Appendix I (Tables I-1 through I-5) of the
20 Joint Permit Application shows wetlands and other waters in each county that were avoided
21 during facility siting or to which impacts would be minimized.⁸⁰⁰ Based upon the Department’s
22 assessments in the applicable sections of this order, the consideration of criterion (c) above,
23 and on the information the applicant provided in ASC Exhibits, the Council concludes the
24 availability of alternative sites for the proposed fill or removal activities was considered.

25
26 *(e) Whether the proposed fill or removal conforms to sound policies of conservation and*
27 *would not interfere with public health and safety;*

28
29 ORS 196.805 outlines the policy for the Oregon Department of State Lands, which, in relevant
30 part states; “The protection, conservation and best use of the water resources of this state
31 ...including not only water and materials for domestic, agricultural and industrial use but also
32 habitats and spawning areas for fish, avenues for transportation and sites for commerce and
33 public recreation...Unregulated filling in the waters of this state for any purpose, may result in
34 interfering with or injuring public navigation, fishery and recreational uses of the waters.”

35
36 The EFSC standards the applicant has to demonstrate that it meets provide protections for a
37 wide array of resources and require compliance with a variety of state and federal conservation
38 strategies and policies. The standards and sections in this order that specifically address the
39 best uses for water resources of the state that DSL’s statutory requirements require to protect
40 and conserve are listed in the following table:

41

⁸⁰⁰ B2HAPPD0c3-18 ASC 10e_B2H_2018 JPA Part 2 2018-09-28.

Table RF-3: Department of State Lands Best Uses for Water Resources and EFSC Standards

DSL Designated Water Use ⁸⁰¹	Council Standard or Regulation	Location in this Order
Water and materials for domestic and industrial use	Public Services Water Rights	Section IV.M., subsection <i>Water Supply</i> Section IV.Q.3.
Water for agricultural use	Land Use	Section IV.E., subsections IV.E.1., <i>Local Applicable Substantive Criteria</i> , and IV.E.2. <i>Directly Applicable State Statutes and Administrative Rules</i>
Habitats and spawning areas for fish Fisheries/fishing	Fish and Wildlife Habitat Threatened and Endangered Species Fish Passage	Section IV.F. Section IV.I. Section IV.Q.4.
Avenues for transportation, sites for commerce and public recreation Public navigation, and recreational uses of the waters	Land Use Recreation	Section IV.E. Section IV.L.

1
 2 Each of these sections discusses the applicable resources, potential impacts to the resources
 3 and avoidance, minimization and mitigation measures to address any potential impacts from
 4 the construction and operation of the facility. Each of these resources is evaluated and
 5 addressed in a manner that encourages, requires, and implements conservation, preservation,
 6 enhancement and mitigation strategies. These are also discussed in the evaluation of OAR 141-
 7 085-0565(4)(f) below.

8
 9 As discussed in Section, IV.B., Organizational Expertise, of this order OAR 345-022-0010
 10 requires the Council to find that the applicant has the organizational expertise to construct,
 11 operate and retire the facility in compliance with Council standards and conditions of the site
 12 certificate. To reach this finding, the Council must find that the applicant has demonstrated the
 13 ability to design, construct and operate the facility in compliance with site certificate conditions
 14 and in a manner that protects public health and safety and has demonstrated the ability to
 15 restore the site to a useful, non-hazardous condition. As outlined in that section and relying
 16 upon information provided in the ASC, the Department provides a discussion of the applicant's

⁸⁰¹ ORS 196.805 and ORS 196.825(1)(b)

Oregon Energy Facility Siting Council

1 experience and expertise permitting, constructing, operating, and maintaining facilities similar
2 to the facility, as well as the applicant's experience in compliance with state and federal safety
3 and reliability standards for similar facilities. Based on the information and analysis provided,
4 the Council finds that the construction and operation, and retirement of the facility would be
5 consistent with the organizational expertise standard and thus in a manner that protects public
6 health and safety. Additional safety standards specific to transmission lines is discussed further
7 in Section IV.P.1., *Siting Standards for Transmission Lines*.

8
9 The applicant explains in ASC Exhibit J that the proposed removal and fill would conform to the
10 sound policies of conservation because of the evaluation and planning it employed to inform its
11 wetland analysis to avoid and minimize impacts to wetlands and WOS.⁸⁰² Based on the
12 information gathered from the desktop analysis and field surveys, the applicant committed to
13 avoiding wetlands and other waters and to minimizing impacts to those wetlands and other
14 waters that are not practicable to avoid. To mitigate the impacts that would occur, the
15 applicant developed the draft CWNWMP as discussed above and implemented via Removal-Fill
16 Condition 3. The CWNWMP would mitigate permanent impacts to wetland functions and values
17 through the creation of functioning wetlands and enhancement of existing wetlands at a
18 mitigation site connected to a tributary to the Grande Ronde River. The applicant also points to
19 its commitments to implement best management practices (BMPs) to avoid adverse impacts to
20 wetlands, WOS and other natural resources from construction and operation activities
21 associated with the facility. These BMPs are discussed in the above section as well as in
22 Sections IV.D., *Soil Protection*, of this order. The facility would be subject to the requirements of
23 the NPDES 1200-C general stormwater permit, which requires the applicant to develop and
24 implement an ESCP to minimize impacts to soils and the environment (including to resources
25 adjacent to removal-fill sites and areas near WOS). The applicant would also be required to
26 comply with a DEQ-approved construction-related final Spill Prevention, Control, and
27 Countermeasures Plan (SPCC Plan). The BMPs discussed in this order and covered in the NPDES
28 1200-C general stormwater permit, SPCC and ESCP are consistent with the states polices for
29 conservation and to safeguard public health and safety.

30
31 Based upon the Council's review of the Department's assessments in the applicable sections of
32 this order, on the information the applicant provided in ASC J and other ASC Exhibits, the
33 Council concludes that the proposed fill or removal conforms to sound policies of conservation
34 and would not interfere with public health and safety and has been considered.

35
36 *(f) Whether the proposed fill or removal is in conformance with existing public uses of*
37 *the waters and with uses designated for adjacent land in an acknowledged*
38 *comprehensive plan and land use regulations;*

39
40 In ASC Exhibit J, the applicant lists the existing public uses of the waters subject to the proposed
41 removal and fill associated with the facility include withdrawals of surface water, agricultural

⁸⁰² B2HAPPD0c3-18 ASC 10a_B2H_2018 Exhibit J Waters of the State Part 1 2018-09-28, Section 3.6.2.5.

Oregon Energy Facility Siting Council

1 use, boating, and fishing.⁸⁰³ As discussed in the Water Supply portion of Section IV.M., *Public*
2 *Services* and in Section IV.Q.3., *Water Rights*, of this order, the applicant provides a description
3 of the estimated amount of water used during construction and operation of the facility, the
4 uses for the water, and the public sources of water that would supply the water needs. The
5 applicant will not need a groundwater permit, surface water permit, or water right transfer,
6 and as evidenced with correspondence in ASC Exhibit O and in the Public Services section of this
7 order, the applicant would supply water for construction and operation of the facility from
8 municipal sources and the sources have verified they have adequate water supplies to meet the
9 demands of the project. The Council finds in this section that the construction and operation of
10 the facility would not adversely affect public and private water service providers.

11
12 Section IV.E., *Land Use*, of this order evaluates land use compliance for the facility, including an
13 evaluation of applicable land use state statutes and Land Conservation and Development
14 Commission rules. Many applicable state statutes are adopted by county governments in their
15 comprehensive plans, however, if a statute is not adopted in the plan it is nonetheless
16 evaluated in the Land Use section of this order. Section IV.E.2., *Directly Applicable State*
17 *Statutes and Administrative Rules* and in Section IV.E.1., *Local Applicable Substantive Criteria*,
18 for each affected county there is a discussion of ORS 215.283, ORS 215.275 and ORS 215.275(5),
19 as they apply to the facility according to the zoning designation crossed. A component of this
20 evaluation requires a discussion of potential impacts to adjacent agricultural uses, adjacent
21 landowners and agricultural practices in the vicinity of the facility, and therefore in the vicinity
22 of the proposed removal or fill activities. As referenced in that section and attached to this
23 order is Attachment K-1, *Agricultural Lands Assessment*. The Agricultural Lands Assessment
24 (Agricultural Assessment) describes agricultural crops and existing agricultural practices within
25 the analysis area and analyzes the temporary and permanent impacts that would occur as a
26 result of the construction and operation of the facility. Finally, the Agricultural Assessment
27 describes in detail the measures the applicant will implement to avoid, minimize and mitigate
28 and adverse impacts to agricultural practices.

29
30 The applicant discusses the potential impacts of the removal or fill activities from the facility on
31 navigation and recreational opportunities such as boating and fishing, in ASC Exhibit J. The
32 applicant states that no existing public use of affected waters of the state would be eliminated
33 or degraded.⁸⁰⁴ The applicant would site facility components as to avoid impacts to all streams,
34 rivers, or lakes currently used for navigation. For instance the applicant can propose to span
35 (stretch the transmission lines cross) all streams, rivers, or lakes currently used for navigation.
36 Therefore, removal or fill activities associated with the facility would not result in any loss of
37 navigability of waters of the state, including boating. Neither removal nor fill activities are
38 proposed inside the bankfull channel on any fish-bearing streams.⁸⁰⁵ As described in Section

⁸⁰³ See ORS 196.805. See also ORS 196.825(1)(b) which states; "Would not unreasonably interfere with the paramount policy of this state to preserve the use of its *waters for navigation, fishing and public recreation.*" Emphasis added.

⁸⁰⁴ B2HAPPDoc3-18 ASC 10a_B2H_2018 Exhibit J Waters of the State Part 1 2018-09-28, Section 3.6.2.6.

⁸⁰⁵ B2HAPPDoc3-18 ASC 10a_B2H_2018 Exhibit J Waters of the State Part 1 2018-09-28, Section 3.6.1.3.

Oregon Energy Facility Siting Council

1 IV.Q.4, *Fish Passage* of this order, the applicant has designed all crossings of fish-bearing
2 streams so that the movement of native migratory fish would not be restricted. The BMP's
3 proposed by the applicant discussed in this section and in this order also would avoid potential
4 negative impacts to fish and fish-bearing streams. The applicant states that the public's
5 opportunity to fish or otherwise recreate on any water of the state would be neither impeded
6 nor reduced, and may instead be improved. Implementation of the CWNWMP would result in
7 the creation of functioning wetlands and enhancement of existing wetlands at the Hassinger
8 Mitigation Site. This mitigation would improve in-stream and riparian habitat conditions, which
9 may improve public fishing opportunities by increasing salmon and steelhead access to in-
10 stream and off-channel habitat in the Grande Ronde River.⁸⁰⁶

11
12 To evaluate whether the proposed fill or removal activities is in conformance with uses
13 designated for adjacent land in an acknowledged comprehensive plan and land use regulations,
14 the Department points to Section IV.E., *Land Use*, of this order which provides a land use
15 evaluation demonstrating how the applicant has proposed to meet the applicable substantive
16 criteria from each affected county that is crossed by the facility. Applicable substantive criteria
17 are criteria from the affected local government's acknowledged comprehensive plan and land
18 use ordinances that are required by the statewide planning goals. An evaluation of the
19 statewide planning goals is provided in the Land Use section, including Goal 5 resources that
20 are identified and adopted by the County.⁸⁰⁷ Wetlands, streams, and WOS are generally
21 identified as Goal 5 resources and the evaluation and protection measures for these resources
22 are discussed in the applicable county in the Land Use section of this order. In that section, the
23 Council finds that the facility complies with the identified applicable substantive criteria and the
24 directly applicable state statute and rule and, therefore, complies with the Council's Land Use
25 standard. As such, and relying upon the Council's review of the Department's assessments in
26 the applicable sections of this order, on the information the applicant provided in ASC J and
27 other ASC Exhibits, the Council concludes that the proposed fill or removal is in conformance
28 with existing public uses of the waters and with uses designated for adjacent land in an
29 acknowledged comprehensive plan and land use regulations and was considered.

30
31 *(g) Whether the proposed fill or removal is compatible with the acknowledged*
32 *comprehensive plan and land use regulations for the area where the proposed fill or*
33 *removal is to take place or can be conditioned on a future local approval to meet this*
34 *criterion;*

35
36 The Department provides an overview of the Council's land use evaluation in the section
37 directly above which applies to this criterion as well. Also in Section IV.E, *Land Use* of this order,
38 the Council finds that construction (during which the removal and fill activities would occur)
39 and operation of the facility would comply with the local applicable substantive criteria and any
40 directly applicable statewide planning goals. The Council's approval is subject to compliance

⁸⁰⁶ B2HAPPDoc3-18 ASC 10a_B2H_2018 Exhibit J Waters of the State Part 1 2018-09-28, Section 3.6.1.3.

⁸⁰⁷ Goal 5 resources include designated natural resources, scenic and historic areas, and open spaces.

Oregon Energy Facility Siting Council

1 with the conditions included in the site certificate, consistent with the Council's review and
2 approval process describe further in Section III.D., *Survey Data Based on Final Design and Site*
3 *Access* in this order. The Department recommends approval of the Council's Land Standard,
4 which includes conditions of approval. Conditions for a future approval for compatibility with
5 the acknowledged comprehensive plan and land use regulations, is not necessary, as stated in
6 OAR 141-085-0565(4)(g). Therefore and founded upon the Council's review of the
7 Department's assessments in the above section, applicable sections of this order, on the
8 information the applicant provided in ASC J and other ASC Exhibits, the Council concludes that
9 the proposed fill or removal is compatible with the acknowledged comprehensive plan and land
10 use regulations for the area where the proposed fill or removal is to take place or can be
11 conditioned on a future local approval to meet this criterion, and therefore this criterion has
12 been considered.

13

14 *(h) Whether the proposed fill or removal is for stream bank protection; and*

15

16 Based on the response provided by the applicant in ASC Exhibit J, the proposed removal and fill
17 is not for stream-bank protection.⁸⁰⁸ Therefore this criterion is not applicable.

18

19 *(i) Whether the applicant has provided all practicable mitigation to reduce the adverse*
20 *effects of the proposed fill or removal in the manner set forth in ORS 196.800.*

21

22 The applicant must provide practicable mitigation measures to reduce any adverse effects from
23 the removal or fill activities associated with the facility as prescribed by ORS 196.800:

24

- 25 • Avoidance
- 26 • Minimization
- 27 • Repair, rehabilitation, or restoration
- 28 • Monitoring and corrective measures; and
- 29 • Compensatory mitigation

30

31 The Department addresses each of these considerations:

32

33 **Avoidance:** As discussed throughout this section and in ASC Exhibit J, through desktop
34 analysis and field surveys within the site boundary the applicant and its consultant
35 delineated wetlands and other waters of the state. Based on this information, and the
36 wetland delineation review concurrence from DSL, the applicant committed to avoiding
37 many of these wetlands and other waters. Measures the applicant will utilize to avoid
38 impacts to wetland and WOS are micrositing and placing facility components to avoid
39 wetlands and WOS. The applicant explains they can also avoid impacts to wetlands and
40 WOS by spanning them, meaning they can avoid direct impacts by only crossing over
41 them with the transmission line and not placing structures in wetlands.

⁸⁰⁸ B2HAPDoc3-18 ASC 10a_B2H_2018 Exhibit J Waters of the State Part 1 2018-09-28, Section 3.6.2.8.

1
2
3
4
5
6
7
8
9
10
11
12
13
14
15
16
17
18
19
20
21
22
23
24
25
26
27
28
29
30
31
32
33
34
35
36
37
38
39
40
41
42
43
44

Minimization: After applying all possible avoidance measures, the applicant commits to minimizing impacts to those wetlands and other waters that are not practicable to avoid. The applicant may implement the same measures stated above to also minimize impacts to wetlands and WOS. For instance, to minimize an unavoidable impact from a tower pad foundation, the applicant may be able to span portion of the wetland area, thus reducing the impact. The facility would be subject to the requirements of the NPDES 1200-C general stormwater permit, which requires the applicant to develop and implement an ESCP to minimize impacts to soils and the environment (including to resources adjacent to removal-fill sites). Soil Protection Condition 1 would require compliance with the NPDES 1200-C permit and a DEQ- approved ESCP (see Section IV.D., *Soil Protection*, of this order). In addition, the applicant represents that it would implement the best management practices for stream crossings listed in Appendix L of the Joint Permit Application and in this section of the order.

Repair, rehabilitation, or restoration: Effects of the removal or fill activities would be rectified in accordance with the draft Site Rehabilitation Plan (Attachment J-2 to this order). Temporary impacts to wetlands and WOS would be repaired, rehabilitated, and restored within 24 months of the disturbance. The draft Site Rehabilitation Plan describes how the applicant would re-establish the pre-existing contours of the site, re-establish the pre-existing vegetation community, and provide for rapid site stabilization to prevent erosion. Removal-Fill Condition 2 would require the certificate holder to ensure that temporary impacts to wetlands and non-wetland waters of the state are mitigated in accordance with the final Site Rehabilitation Plan for a phase or segment of the facility.

Monitoring and corrective measures: The Site Rehabilitation Plan would require the certificate holder to monitor temporary impact sites for three years using the guidance in DSL's *Routine Monitoring Guidance for Vegetation*. As described in the draft monitoring plan within the draft Site Rehabilitation Plan, the purpose of monitoring is to evaluate vegetative survival and establishment, soil moisture, sustaining hydrology, and occurrence of noxious weeds and to identify corrective measures that may be required to ensure successful restoration. The draft monitoring plan contains goals, objectives, and performance standards for rehabilitation. The certificate holder would document the monitoring results in an annual report that would provide a summary of reclamation activities and observations, discuss progress towards or achievement of success, identify any specific problem areas, and include recommendations for additional corrective actions if necessary. The draft Site Rehabilitation Plan also lists contingency measures (such as reseeded, replacing, live cuttings, and transplanting) that may be required where initial restoration and plant establishment efforts fail to meet the performance standards.

Compensatory mitigation: The applicant developed the draft CWNWMP, which would mitigate permanent impacts to wetland functions and values through the creation of

Oregon Energy Facility Siting Council

1 functioning wetlands and enhancement of existing wetlands at a compensatory
2 mitigation site. The proposed mitigation site described in this section and in the
3 CWNWMP would compensate for the impacts to wetlands and WOS by creating,
4 restoring, enhancing and preserving substitute functions and values for the waters of
5 the state. Removal-Fill Condition 3 would require the certificate holder to implement
6 the actions described in the CWNWMP.

7
8 Based upon the Council's review of the Department's assessments in the applicable sections of
9 this order, on the information the applicant provided in ASC J and other ASC Exhibits, the
10 Council concludes the applicant has provided all practicable mitigation to reduce the adverse
11 effects of the proposed fill or removal in the manner set forth in ORS 196.800.

12
13 *OAR 141-085-0565(3): The Department [DSL] will issue a permit if it determines the*
14 *project described in the application:*

15
16 Based upon the nine considerations discussed above, the Council makes the following three
17 determinations required by OAR 141-085-0565(3):

18
19 *(a) Has independent utility;*

20
21 In accordance with OAR 141-085-0510(46), independent utility "means that the project
22 accomplishes its intended purpose without the need for additional phases or other projects
23 requiring further removal-fill activities."⁸⁰⁹ Under ORS 469.503(3) and under the Council's
24 General Standard of Review (OAR 345-022-0000), the Council must determine whether the
25 facility complies with "all other Oregon statutes and administrative rules..., as such, Oregon
26 Removal-Fill Law (ORS 196.795 through 196.990) and Department of State Lands (DSL)
27 regulations (OAR 141-085-0500 through 141-085-0785) fall under the Council's jurisdiction.
28 Therefore, because of this consolidated review, the Council must determine whether a
29 removal-fill permit is needed and if so, whether a removal-fill permit should be issued.
30 The applicant seeks Council approval for the construction and operation of the entirety of the
31 facility. The applicant's request and the Council's consolidated review of the facility
32 encompasses all the necessary phases including desktop analysis and field surveys conducted
33 based on site access and final design. As outlined in Section III.D., *Survey Data Based on Final*
34 *Design and Site*, and the subsection titled, *Delineation Surveys for Wetlands and Waters of the*
35 *State*, pursuant to ORS 469.503, ORS 469.401, and ORS 469.402, the Council may approve a
36 facility subject to the conditions in the site certificate. Further, the Council may delegate future
37 review of draft plans and survey information to the Department in consultation with reviewing
38 agencies. If approved by Council, the site certificate authorizes the applicant to construct,
39 operate and retire the facility subject to the conditions set forth in the site certificate.
40 Therefore, consistent with OAR 141-085-0510(43) and under OAR 141-085-0565(3)(a) the

⁸⁰⁹ OAR 141-085-0510(80) defines project as the "primary development or use, having independent utility, proposed by one person. A project may include more than one removal-fill activity."

Oregon Energy Facility Siting Council

1 Council determines that its review of the facility and issuance of the site certificate
2 accomplishes the intended purpose of the applicant's request to review the facility in its
3 entirety, without the need for additional phases or other projects that require further removal-
4 fill activities.

5
6 In the section directly above, the Department presents the nine criteria from DSL's rules and
7 statutes to inform Council's determinations about whether to issue a removal-fill permit. The
8 evaluation of the considerations is based on the information provided by the applicant in ASC
9 Exhibits, on the Department's analysis in the applicable sections of this order, and on the site
10 certificate conditions of approval. Upon review of these criteria in totality, the Council has
11 considered the public need for the facility, the economic costs to the public if the facility is not
12 constructed, an evaluation of alternative routes and the siting of facility components to avoid
13 impacts to wetlands. The Council has also considered the conformance of the facility consistent
14 with state conservation policies, as well as the facility's compatibility with land use regulations.
15 Finally, the Council has considered the practicable mitigation to reduce the adverse effects of
16 the fill or removal activities associated with the facility. Therefore, the Council determines,
17 based on the considerations set forth in this section identified in OAR 141-085-0565(4), that the
18 facility has independent utility.

19

20 *(b): Is consistent with the protection, conservation and best use of the water resources of*
21 *this state as specified in ORS 196.600 to 196.905; and*

22

23 ORS 196.805 outlines DSL's policy for the protection, conservation and best use of the water
24 resources of this state. As explained in the above evaluation of considerations under OAR 141-
25 085-0565(4)(e) and (f), the best uses established in DSL's rules include uses for water including
26 domestic, agricultural and industrial use, fisheries and fish habitat, navigation and recreational
27 uses of waters of the state. In the evaluation of these considerations as provided above, the
28 Department points to the applicable sections of this order and ASC Exhibit that address the
29 protection and conservation these resources. As discussed above in the analysis under OAR
30 141-085-0565(4)(i), the applicant would reduce the adverse impacts of the facility through
31 avoidance; minimization; repair, rehabilitation, or restoration; monitoring or corrective
32 measures; and compensatory mitigation. For the reasons provided in the above consideration
33 assessment, the Council determines that the construction and operations of the facility is
34 consistent with the protection, conservation and best use of the water resources of this state as
35 specified in ORS 196.600 to 196.905.

36

37 *(c): Would not unreasonably interfere with the paramount policy of this state to preserve*
38 *the use of its waters for navigation, fishing and public recreation, when the project is on*
39 *state-owned lands.*

40

41 In the analysis under OAR 141-085-0565(3)(b) above, the Council determines that the proposed
42 removal or fill activities associated with the facility is in conformance with the protection,
43 conservation and best uses of water resources in the state. The determination under this
44 subsection OAR 141-085-0565(3)(c) is more limited in that it is only applicable to state-owned

Oregon Energy Facility Siting Council

1 lands. The applicant does not propose removal or fill of WOS on any state-owned land inside
2 the site boundary.⁸¹⁰ The applicant does not propose any removal or fill activities within the
3 bankfull channel of any fish bearing streams. Further protections specific to fish habitat and
4 provisions to protect streams and waterways from crossings or impacts from the construction
5 of the facility are discussed in Sections IV.H. and IV.Q.4. The applicant reiterates that the
6 construction and operation of the facility would not result in any loss of navigability on any
7 WOS because the facility would span all streams, rivers, or lakes currently used for navigation.
8 The facility would also avoid and minimize impacts to recreational opportunities as discussed in
9 Section IV.L. Because the applicant does not propose any removal or fill activities on state-
10 owned land, the Council determines that the construction and operations of the facility would
11 not unreasonably interfere with the paramount policy of this state to preserve the use of its
12 waters for navigation, fishing and public recreation, when the project is on state-owned lands.
13

14 On April 1, 2019, the Department received from the Oregon Department of State Lands (DSL),
15 the recommended conditions for the removal-fill permit to include in the site certificate.^{811 812}
16 The recommended removal-fill permit conditions are included in Attachment J-3 of this order.
17 The recommended conditions include numbered General Conditions that appear in all removal-
18 fill permits issued by DSL as well as numbered Special Conditions that are specific to the
19 applicant's application and project. DSL uses information from the applicant's wetland
20 delineation reports, DSL's Letter of Concurrence and the JPA when determining the conditions.
21

22 The conditions in the removal-fill permit are conditions of approval in the site certificate that
23 the applicant must comply with. Therefore, the Council adopts Removal-Fill Permit Condition 5,
24 specifying that the conditions set forth in the removal-fill permit are conditions of approval in
25 the site certificate.
26

27 **Removal-Fill Condition 5:** Prior to construction of a phase or segment of the facility and
28 during operation, the certificate holder shall maintain compliance with the General and
29 Special Conditions set forth in the removal-fill permit (Attachment J-3 to the Final Order
30 on the ASC).

31 [GEN-RF-03]
32

33 Special Condition 3 in the recommended removal-fill permit addresses the wetland data gap
34 created by site access restrictions within the site boundary and stipulates that the additional
35 wetland delineation data must be provided to DSL for concurrence prior to any construction
36 activities in area not previously surveys. This condition mirrors Removal-Fill Condition 6 in this
37 section. The approved and issued removal-fill permit must be updated prior to any construction
38 activities on currently unsurveyed parcels. The permit information must be updated to reflect
39 final impacts to and mitigation accounting for a phase or segment of the facility the applicant

⁸¹⁰ B2HAPDoc3-18 ASC 10a_B2H_2018 Exhibit J Waters of the State Part 1 2018-09-28, Section 3.6.1.3.

⁸¹¹ B2HAPDoc13-25 ASC Reviewing Agency Comment DSL_61621 RF Authorization 2019-04-01.

⁸¹² Removal/Fill Permit No. 61621-RF.

Oregon Energy Facility Siting Council

1 intends to construct. The Council, therefore, adopts the following condition to ensure that the
2 removal-fill permit is updated prior to construction of the facility and any impacts to wetlands
3 or WOS.⁸¹³
4

5 **Removal-Fill Condition 6:** The certificate holder shall:

- 6 a. Prior to construction of a phase or segment of the facility, comply with
7 procedures in all Removal-Fill Conditions, and receive an updated removal-fill
8 permit (Attachment J-3 of the Final Order on the ASC) reviewed and approved by
9 the Department in consultation with the Oregon Department of State Lands.
10 b. Prior to construction of a phase or segment of the facility, submit a final copy of
11 the updated removal-fill permit issued by the Oregon Department of State
12 Lands.
13 c. Following construction and during operation of a phase or segment of the
14 facility, the certificate holder shall implement the actions described in the
15 removal-fill permit.
16 d. The Department will provide updates to Council on the certificate holder's
17 implementation of the removal-fill permit and of any permit revisions at Council
18 meetings, following submittal of the certificate holder's six-month construction
19 progress report per General Standard of Review Condition 3 or annual report per
20 General Standard of Review Condition 4.
21 e. The removal-fill permit version approved when the facility begins operation may
22 be revised or updated from time to time by agreement of the certificate holder
23 and the Oregon Energy Facility Siting Council. Such revisions or updates may be
24 made without amendment of the site certificate. The Council authorizes the
25 Department to agree to revisions or updates to this permit. The Department
26 shall notify the Council of all revisions or updates, and the Council retains the
27 authority to approve, reject, or modify any revisions or updates of the permit
28 agreed to by the Department.

29 [GEN-RF-04]
30

31 **Conclusions of Law**
32

33 Based on the foregoing findings of fact and conclusions of law, and subject to compliance with
34 the conditions to the site certificate, the Council finds the facility, including the approved route
35 and approved alternative routes, would comply with Oregon removal-fill law; and that DSL shall
36 issue a removal-fill permit that includes the conditions contained in Attachment J-3 of this
37 order.
38

⁸¹³ The version of the Removal Fill Permit attached as Attachment J-3 to the Final Order on the ASC is the version that will be provided to DSL for them to issue to the applicant.

Oregon Energy Facility Siting Council

1 *IV.Q.3. Water Rights: OAR 690-310-0000; OAR 690-380-0000*

2
3 Under ORS Chapters 537 and 540 and OAR Chapter 690, the Oregon Water Resources
4 Department (OWRD) administers water rights for appropriation and use of the water resources
5 of the state. Under OAR 345-022-0000(1)(b), the Council must determine whether the facility
6 would comply with these statutes and administrative rules identified in the second amended
7 project order. The second amended project order identifies OAR 690, Divisions 310 and 380
8 (Water Resources Department permitting requirements) as the administrative rules governing
9 use of water resources and water rights as applicable to the facility.

10
11 **Findings of Fact**

12
13 OAR 690 establishes the procedures and standards which shall be applied by the OWRD in the
14 evaluation of applications for a permit to appropriate surface water, ground water, to construct
15 a reservoir and store water, to use reserved water, or to use water stored in a reservoir.

16
17 As explained in ASC Exhibit O, the applicant does not request a groundwater permit, a surface
18 water permit, or a water right transfer; the applicant would procure water for use during
19 construction and operations from municipal sources. This analysis and the applicant's
20 evaluation in ASC Exhibit O and E of water use and demand during facility construction and
21 operation is not intended to address water rights of existing landowners or the potential of
22 water rights necessitating transfer as a result of facility location, as such water right transfer is
23 not required for or related to construction and operation of the proposed energy facility and
24 therefore not within EFSC jurisdiction.⁸¹⁴

25
26 During construction, water use would include dust suppression measures, drinking and sanitary
27 purposes, concrete mixing for foundations, access road construction, as well as reseeding and
28 restoration efforts. The applicant estimates that facility construction would require
29 approximately 36.5 million gallons over a 36-month construction period under annual average
30 conditions; the applicant estimates that it would require 54.8 million gallons under worst-case
31 conditions.⁸¹⁵ The worst case estimate could occur if the weather is especially hot and dry,
32 which would result in a higher level of water use for dust suppression.⁸¹⁶ For comparative
33 reference, the applicant represents that the estimate of 36.5 million gallons of water is the
34 amount of water that 83 typical families would use over the same time period, and the worst
35 case estimate of 54.8 million gallons would be equivalent to the amount of water required to
36 farm approximately two to three acres of alfalfa for one season.

37

⁸¹⁴ B2HAPPDoc8-074 DPO Public Comment Chamberlin J Owyhee Irrigation District 2019-06-18 to 08-19.

⁸¹⁵ B2HAPPDoc3-24 ASC 15_Exhibit O_Water_Use_ASC 2018-09-28, Table O-1a, Footnote 7. The applicant notes that it calculated its worst case estimates by multiplying its expected water use estimates by 150 percent.

⁸¹⁶ B2HAPPDoc3-24 ASC 15_Exhibit O_Water_Use_ASC 2018-09-28, Section 3.4.

Oregon Energy Facility Siting Council

1 The majority of expected water use 26,280,000 gallons (approximately two-thirds of the total)
2 would be used for dust suppression; approximately 3,898,125 gallons for foundation
3 construction; approximately 4,425,000 for restoration and; approximately 1,701,600 gallons for
4 road construction.⁸¹⁷ The worst case estimates for these sub-categories are approximately
5 39,420,000 gallons for dust suppression; 5,847,188 gallons for foundation construction;
6 6,637,500 gallons for restoration and; 2,552,400 gallons for road construction.⁸¹⁸ The applicant
7 indicates that the amount of water used for dust control purposes would not result in water
8 runoff outside the site boundary.

9
10 During construction, all water would be obtained through contracts with municipal sources
11 including the City of Boardman, the City of Pendleton, the City of La Grande, Baker City, and the
12 City of Ontario.⁸¹⁹ Water would be pumped into tanker trucks and transported to multi-use
13 areas. The applicant represents that it contacted all potential municipal suppliers of water
14 (listed above), and that each supplier provided either written or oral assurances that the
15 amounts requested by the applicant could be provided at the time of construction. As
16 explained in ASC Exhibit V, portable toilets would be located at construction sites; portable
17 toilets would be provided by a subcontractor that would service the facilities and dispose of
18 wastewater in accordance with local regulations.⁸²⁰

19
20 During facility operations, the water use would be limited to the restroom facility at the
21 Longhorn Station, which would be connected to the Port of Morrow's water and sewer system.
22 The restroom facility would use approximately 30 gallons per day, and would not require the
23 construction of a well. The Port of Morrow confirmed that it could adequately serve the facility.

24
25 Based on the applicant's analysis and calculations, the Council finds that the applicant has
26 established that it can obtain adequate water for construction and operation of the facility and
27 does not need a groundwater permit, surface water permit, or water right transfer. If such a
28 permit is required by the applicant at a later time, a site certificate amendment would be
29 required to review and consider such a permit application.

30

31 **Conclusions of Law**

32

33 Based on the foregoing findings of fact, the Council concludes that the facility, including the
34 approved route and approved alternative routes, would not need a groundwater permit,
35 surface water permit, or water right transfer.

36

⁸¹⁷ B2HAPPDoc3-24 ASC 15_Exhibit O_Water_Use_ASC 2018-09-28, Table O-1a.

⁸¹⁸ The Council estimates water use sub-categories based on estimated water use multiplied by 150 percent.

⁸¹⁹ B2HAPPDoc3-24 ASC 15_Exhibit O_Water_Use_ASC 2018-09-28, Section 3.4.

⁸²⁰ B2HAPPDoc3-39 ASC 22_Exhibit V_Waste_ASC 2018-09-28, Section 3.3.2.1

Oregon Energy Facility Siting Council

1 *IV.Q.4. Fish Passage: OAR 635-412-0035*

2

3 Pursuant to ORS 469.503(3) and under the Council's General Standard of Review (OAR 345-022-
4 0000), the Council must determine whether the facility complies with "all other Oregon statutes
5 and administrative rules..., as applicable to the issuance of a site certificate for the facility."

6 Under OAR 635-412-0020, new construction affecting fish-bearing streams in Oregon will
7 trigger fish passage rules and regulations and require review by the Oregon Department of Fish
8 and Wildlife (ODFW). This requires upstream and downstream fish passage at all existing or
9 new artificial obstructions in Oregon waters in which migratory native fish are currently or have
10 historically been present, except under certain circumstances. The applicant identified areas
11 (primarily stream crossings), where this requirement would be triggered, therefore the
12 applicant requests that under ORS 469.401(3) and ORS 469.503(3) Council approve the
13 applicant's Fish Passage Plan in ASC Exhibit BB, and Attachment BB-2 to this order.

14

15 **Findings of Fact**

16

17 In ASC Exhibit BB, the applicant describes that the design, construction and operation of the
18 facility would require the construction of new roads and the modification of existing roads, as
19 discussed in Section III.C., *Facility*, and also described in the Road Classification Guide and
20 Access Control Plan (ASC Attachment Exhibit B, Attachment B-5,
21 and Attachment B-5 to this order). To construct these access roads, crossings may involve the
22 design and construction of new crossing structures, modifications to existing structures, or use
23 of existing structures with no improvements. A Report titled, Fish Habitat and Stream Crossing
24 Assessment Summary Report, was submitted to the Department and ODFW in 2014.⁸²¹ The
25 report was updated in 2016 and identified a total of 58 fish-bearing streams that would be
26 crossed by access routes within the states of Oregon and Idaho, of which seven crossing sites
27 were identified as potentially triggering ODFW fish passage. Table 1 in ASC Exhibit BB, provides
28 the stream name, proposed crossing type, and fish passage information. Crossing Types 3A and
29 3B were the crossing designs selected for the seven crossing sites; these crossings were
30 deemed likely to trigger ODFW review because they would require some new construction. ASC
31 Exhibit BB, Attachment BB-2, Section 3.2 further describes these crossing types. ASC Exhibit BB,
32 Attachment BB-2, Section 4.1 describes the existing stream conditions, the criteria applied to
33 evaluate the stream crossing and the proposed type of crossing for the follow streams or
34 stream segments:

- 35 • Little Rock Creek, Site R-33010
- 36 • Rock Creek, Site R-33011
- 37 • Rock Creek, Site R-33033
- 38 • Rock Creek, Site R-33147
- 39 • Goodman Creek, Site R-65725
- 40 • Cavanaugh Creek, Site R-66818
- 41 • Benson Creek, Site R-68790

⁸²¹ B2HAPPD0c3-45 ASC 28_Exhibit BB_Other_Info_ASC 2018-09-28.

Oregon Energy Facility Siting Council

1
2 Appendix C of the Fish Passage Plan (Attachment B-2) provides the design drawings for these
3 crossings. In its comment letter on the ASC the Oregon Department of Fish and Wildlife (ODFW)
4 stated that its Fish Division and local District Fish Programs reviewed the Fish Passage Plan and,
5 subject to finalization prior to construction, “ODFW finds fish impacts to be adequately
6 considered and addressed. It is ODFW’s understanding that fish passage plans and approvals
7 have yet to be finalized prior to construction.”⁸²²

8
9 The applicant also notes that unrestricted access to habitat is important for both resident and
10 anadromous salmonids. Upstream-migrating fish require access to suitable spawning gravel and
11 juvenile fish must be able to disperse upstream and downstream to take advantage of available
12 rearing habitat. If culverts or other types of road crossing structures are poorly designed,
13 constructed, or maintained, they can affect the population of entire stream drainages. As
14 discussed above, Table P1-18 depicts each of the road crossings of fish-bearing streams. If any
15 future route modifications require road crossing improvement or modifications beyond those
16 identified in the fish passage plans, as explained in the Fish Passage Plan, the applicant
17 proposes to install all culverts or other stream crossing structures in accordance with ODFW fish
18 passage rules and approvals.⁸²³ Furthermore, comments received by the public suggest that
19 certain culverts on Ladd Creek, which was not identified in the application as supporting
20 anadromous fish, were recently modified and as a result Ladd Creek now contains anadromous
21 fish. To ensure any such new information about stream status and related fish passage is
22 addressed prior to construction, the applicant proposes to request any new information about
23 stream status from ODFW and seek ODFW concurrence on stream status prior to finalizing the
24 Fish Passage Plan.⁸²⁴

25
26 Based on the applicant’s designs to minimize the number of fish-bearing crossings, and subject
27 to compliance with these Fish Passage Plans and designs (Attachment BB-2 to this order) to
28 avoid impacts to fish bearing streams from the construction of the facility, and ODFW’s
29 December 30, 2015 approval of the fish passage designs and operational provisions, the
30 applicant proposes and the Council adopts the following site certificate condition:⁸²⁵

31
32 **Fish Passage Condition 1:**

- 33 a. Prior to construction, the certificate holder shall finalize, and submit to the
34 Department for its approval in consultation with ODFW, a final Fish Passage Plan.
35 As part of finalizing the Fish Passage Plan, the certificate holder shall request from

⁸²² B2HAPPDoc13-21 ASC Reviewing Agency Comment ODFW_Reif 2019-01-25.

⁸²³ B2HAPPDoc3-25 ASC 16A_Exhibit P1_Wildlife_ASC_Part 1_Main thru Attach P1-6 rev 2018-09-28. Section 3.5.5.6. In addition, on federally managed lands, any crossing structure not already approved would be installed in accordance with BLM and USFS requirements.

⁸²⁴ B2HAPP DPO Applicant Responses – ODOE Comments – StopB2H – 7.F&W Habitat and T&E.

⁸²⁵ Attachment 6: Contested Case Order (CCO) as Amended and Adopted by Council, pages 162-163. The findings of fact, opinion and Fish Passage Condition 1, as presented in the Contested Case Order, as amended by Council, for Issue FW-7 are incorporated by reference.

- 1 ODFW any new information on the status of the streams within the site boundary
2 and shall address the information in the final Fish Passage Plan. In addition, the
3 certificate holder shall seek concurrence from ODFW on the fish-presence
4 determinations for non-fish bearing streams within the Ladd Creek watershed, as
5 presented in ASC Exhibit P1-7B Table 3. If the certificate holder in consultation
6 with ODFW, determines any of the previously identified non-fish bearing streams
7 within the Ladd Creek Watershed to be fish-bearing, the certificate holder shall
8 complete a crossing risk evaluation and obtain concurrence from ODFW on
9 applicability of fish passage requirements. If fish passage requirements apply,
10 certificate holder shall seek approval from the Energy Facility Siting Council of a
11 site certificate amendment to incorporate ODFW approval of new crossings and
12 fish passage design/plans and conditions. The protective measures described in
13 the draft Fish Passage Plan in Attachment BB-2 to the Final Order on the ASC, shall
14 be included as part of the final Fish Passage Plan, unless otherwise approved by
15 the Department.
- 16 b. The certificate holder shall maintain compliance with the measures outlined in the
17 final Fish Passage Plan approved by the Department in consultation with ODFW.
- 18 c. The certificate holder shall comply with the following operational provisions, as
19 required per ODFW's fish passage approval (December 30, 2015), per Attachment
20 BB-2 Appendix A of the Final Order on the ASC:
- 21 1. All in water work shall occur during the ODFW in-water work windows for
22 each waterbody.
 - 23 2. Temporary water management and fish rescue, salvage, and recovery, is
24 required (as prescribed in OAR 635-412-0035(10)) prior to all in-water work
25 activities (defined as all work at or below the ordinary high water elevation)
26 associated with the project. Fish salvage activities require the certificate
27 holder to obtain State of Oregon Scientific Take Permits from ODFW.
 - 28 3. Wildlife rescue, salvage, and recovery activities associated with the facility
29 require the applicant to obtain State of Oregon Wildlife Rescue Salvage
30 Permits from ODFW.
 - 31 4. Fish passage design standards, as defined in OAR 635-412-0035(1) and (3),
32 shall be implemented for all fish passage components of these projects.
 - 33 5. The certificate holder shall be responsible for all maintenance required such
34 that projects provide adequate passage for native migratory fish. If
35 monitoring by the certificate holder or ODFW indicates that fish passage is
36 not being provided, the certificate holder in consultation with ODFW, shall
37 determine the cause and, during a work period approved by ODFW, shall
38 modify the structure as appropriate to rectify problems as necessary. Failure
39 to maintain fish passage for the duration of these approvals shall constitute a
40 violation of these approvals and applicable fish passage laws (ORS 509.610).
 - 41 6. After construction completion, the certificate holder or its designee, shall
42 maintain, monitor, evaluate and report on the effectiveness of fish passage
43 as required under ORS 509.610, and shall provide written status reports to
44 ODFW's Fish Passage Program annually for the first three (3) years and then a

Oregon Energy Facility Siting Council

- 1 final report at Year 5, or as determined by ODFW. Reports shall include
2 photographs from established photo-points as part of the fish-passage
3 evaluation and monitoring. Monitoring, evaluation, and reporting shall be
4 conducted annually unless problems are observed that may require
5 additional analysis. Fish passage reports shall consist of visual observations,
6 photographs, as-built plan reviews, and future site visits with regards to fish
7 passage at and through the project sites. Reports shall be submitted to the
8 State Fish Passage Coordinator and the La Grande and Malheur Watershed
9 District Fish Biologists. Electronic or hard copy submissions are acceptable.
- 10 7. Failure to maintain fish passage at these locations shall constitute a violation
11 of these approvals and applicable fish passage laws (ORS 509.585 and
12 509.610).
- 13 8. ODFW shall be allowed to inspect the crossing sites at reasonable times for
14 the duration of the approval. Unless prompted by emergency or other
15 exigent circumstances, inspection shall be limited to regular and usual
16 business hours, including weekends.
- 17 9. The appropriate ODFW District Fish Biologist shall be contacted 2-weeks in
18 advance and prior to implementation of fish passage projects.
- 19 10. These fish passage approvals in no way authorize a take of a federally listed
20 species.

21 [GEN-FP-01]

22
23 **Conclusions of Law**

24
25 Based on the foregoing findings of fact, analysis and opinion presented in this section and in the
26 Contested Case Order, as amended by Council, for Issues FW-7, and FW-12⁸²⁶ and subject to the
27 site certificate conditions, the Council concludes that the facility, including the approved route
28 and approved alternative routes, would comply with the Fish Passage Requirements of OAR
29 635, Division 412.

⁸²⁶ Attachment 6: Contested Case Order (CCO) as Amended and Adopted by Council, pages 23, 42-55, and 159-165.

1 **V. FINAL CONCLUSIONS AND ORDER**

2
3
4
5
6
7
8
9
10
11
12
13
14
15
16
17
18
19
20
21
22
23
24
25
26

27
28
29
30
31
32
33

The applicant has submitted an application for site certificate to construct and operate a transmission line route and alternative routes and its related or supporting facilities (Longhorn Station, communication stations, new and substantially modified roads, and temporary multi-use areas) to be located in the counties of Morrow, Umatilla, Union, Baker, and Malheur; and the cities of North Powder and Huntington. Subject to compliance with the site certificate conditions, the Council finds that preponderance of evidence on the record supports the following conclusions:

1. The Boardman to Hemingway Transmission Line complies with the requirements of the Oregon Energy Facility Siting Council Statutes, ORS 469.300 to 469.520.
2. The Boardman to Hemingway Transmission Line complies with the standards adopted by the Council pursuant to ORS 469.501.
3. The Boardman to Hemingway Transmission Line complies with all other Oregon statutes and administrative rules identified in the second amended project order as applicable to the issuance of a site certificate for the facility.

Based on the findings of fact, reasoning, conditions and conclusions of law in this final order, the Council concludes that the applicant has satisfied the requirements for issuance of a site certificate for the Boardman to Hemingway Transmission Line. Therefore, pursuant to ORS 469.401, the Council issues the site certificate included as Attachment 1 to this Order, authorizing the applicant to construct, operate and retire the facility, subject to the conditions set forth in the site certificate.

Issued this 27th day of September 2022

ENERGY FACILITY SITING COUNCIL

By: Kent Howe (Oct 6, 2022 15:06 PDT)
Kent Howe, Vice Chair

Oregon Energy Facility Siting Council

1 **Notice of the Right to Appeal**

2 This Order is subject to applications for rehearing and/or appeal under ORS 469.403.

3

4 Any party or limited party to the contested case proceeding may apply to the Council for a
5 rehearing within 30 days from the date this Order is served. Under ORS 469.403(1), the date of
6 service is the date a copy of this Order was delivered or mailed, not the date you received it.
7 Any application for rehearing shall set forth specifically the ground upon which the application
8 is based. Unless the Council acts upon the application for rehearing within 30 days after the
9 application is filed, the application shall be considered denied.

10

11 Any party to a contested case proceeding on a site certificate application may appeal the
12 Council's approval or rejection of the site certificate application. Under ORS 469.403(3)
13 jurisdiction for judicial review of the Council's approval or rejection of an application for a site
14 certificate is conferred upon the Oregon Supreme Court. Proceedings for review shall be
15 instituted by filing a petition in the Oregon Supreme Court. It is not required to apply to Council
16 for a rehearing before appealing to the Oregon Supreme Court. A petition for review by the
17 Oregon Supreme Court shall be filed within 60 days after the date of service of the Council's
18 final order, listed above, or within 30 days after the date any application for rehearing is denied
19 or deemed denied. Issues on appeal shall be limited to those raised by the parties to the
20 contested case proceeding before the Council. If you do not file a petition for judicial review
21 within the aforementioned time period, you lose your right to appeal.

22

23

24

25

26

27

28

29

30

31

32

33

34

35

36

37

38

39

40

41

42

43

44

Oregon Energy Facility Siting Council

1 **Attachments:**

2

3 [Attachment 1: Site Certificate](#)

4 [Attachment 2: DPO Comment Index and DPO Comments](#)

5 [Attachment 3: Applicant Responses to Select Public Comments on the Draft Proposed Order](#)

6 [Attachment 4: DPO Comment, Applicant Responses, Department Response in Proposed Order](#)
7 [Crosswalk Tables](#)

8 [Attachment 5: Referenced Reviewing Agency Comment Letters and Documents Referenced](#)

9 [Attachment 6: Contested Case Order \(CCO\) as Amended and Adopted by Council](#)

10 [Attachment B-5 Road Classification Guide and Access Control Plan \(No Maps\)](#)

11 [Attachment B-5 Road Classification Guide and Access Control Plan \(Maps Only\)](#)

12 [Attachment BB-1 Plan for an Alternative Practice](#)

13 [Attachment BB-2 Fish Passage Plans and Designs](#)

14 [Attachment G-4 Draft Spill Prevention Control and Countermeasure Plan](#)

15 [Attachment G-5 Draft Framework Blasting Plan](#)

16 [Attachment H-1 Proposed Site Specific Geotechnical Work](#)

17 [Attachment H-2 Summary of Proposed Boring Locations](#)

18 [Attachment H-3 Seismic Tables and Maps](#)

19 [Attachment H-4 Landslide Inventory](#)

20 [Attachment I-3 1200-C Permit Application and Erosion and Sediment Control Plan](#)

21 [Attachment J-1 Draft Removal-Fill Compensatory Wetland Non-Wetland Mitigation Plan](#)

22 [Attachment J-2 Draft Removal-Fill Temp Impacts Draft Site Rehabilitation Plan](#)

23 [Attachment J-3 Removal Fill Permit Conditions](#)

24 [Attachment K-1 Agricultural Lands Assessment](#)

25 [Attachment K-2 Right of Way Clearing Assessment](#)

26 [Attachment P1-3 Draft Reclamation and Revegetation Plan](#)

27 [Attachment P1-4 Draft Vegetation Management Plan](#)

28 [Attachment P1-5 Draft Noxious Weed Plan](#)

29 [Attachment P1-6 Draft Fish and Wildlife Habitat Mitigation Plan](#)

30 [Attachment P1-9 Avian Protection Plan](#)

31 [Attachment P2-3 Greater Sage-Grouse Habitat Mitigation Plan](#)

32 [Attachment S-9 Draft Historic Properties Management Plan \(with Inadvertent Discovery Plan\)](#)

33 [Attachment U-2 Draft Transportation and Traffic Plan](#)

34 [Attachment U-3 Draft Fire Prevention and Suppression Plan](#)

35 [Attachment W-1 Facilities Removal and Site Restoration Cost Estimate](#)

36 [Attachment X-4 Noise Analysis Results by NSR Location](#)

37 [Attachment X-5 Maps - All NSRs and NSR Exceedances](#)

38









B2HAPP Final Order on ASC 2022-09-27 signature page

Final Audit Report

2022-10-06

Created:	2022-10-06
By:	Energy Siting (Energy.Siting@Oregon.gov)
Status:	Signed
Transaction ID:	CBJCHBCAABAAQ056NqTYDaroZf2gfdnjbFiOCPbOD_6r

"B2HAPP Final Order on ASC 2022-09-27 signature page" History

-  Document created by Energy Siting (Energy.Siting@Oregon.gov)
2022-10-06 - 8:27:46 PM GMT - IP address: 159.121.113.162
-  Document emailed to kenthoweplanning@gmail.com for signature
2022-10-06 - 8:28:51 PM GMT
-  Email viewed by kenthoweplanning@gmail.com
2022-10-06 - 8:28:54 PM GMT - IP address: 66.249.92.95
-  Energy Siting (Energy.Siting@Oregon.gov) added alternate signer kent.howe@efsc.oregon.gov. The original signer kenthoweplanning@gmail.com can still sign.
2022-10-06 - 8:29:14 PM GMT - IP address: 159.121.113.162
-  Document emailed to kent.howe@efsc.oregon.gov for signature
2022-10-06 - 8:29:14 PM GMT
-  Email viewed by kent.howe@efsc.oregon.gov
2022-10-06 - 10:05:27 PM GMT - IP address: 73.240.77.43
-  Signer kent.howe@efsc.oregon.gov entered name at signing as Kent Howe
2022-10-06 - 10:06:19 PM GMT - IP address: 73.240.77.43
-  Document e-signed by Kent Howe (kent.howe@efsc.oregon.gov)
Signature Date: 2022-10-06 - 10:06:21 PM GMT - Time Source: server- IP address: 73.240.77.43
-  Agreement completed.
2022-10-06 - 10:06:21 PM GMT