



VIA ELECTRONIC FILING

July 20, 2021

Public Utility Commission of Oregon
Attn: Filing Center
201 High St SE, Suite 100
Post Office Box 1088
Salem, Oregon 97308-1088

Re: WA 83 – In the Matter of Sunriver Water LLC, Expanded Service Territory Application Supplemental Update to Application

To Whom It May Concern:

Sunriver Water LLC (“Sunriver Water” or the “Company”) hereby files this supplemental update to its Application filed in this docket on April 7, 2021 (“Supplemental Update”).

The Prehearing Conference Memorandum, issued in this docket on July 7, 2021, directed the Company to update its application consistent with OAR 860-036-1820(1), no later than July 21, 2021. Specifically, the Prehearing Conference Memorandum requires Sunriver Water to provide information on the following elements required under OAR 860-036-1820(1), or an explanation as to why no supplemental information is required under the rules for these elements:

OAR 860-036-1820(e) A study showing the projected cost to provide service to the proposed expanded service territory. Identify the amount per each operating expense account at full build out.

Sunriver Water’s response to Question B.18 of the Application constitutes the Company’s study showing the projected cost of \$58,167, per operating expense account, to provide service to the proposed expanded service territory. The amounts provided are the 2020 actual expenses for each category.

Regarding the \$19,600 attributable to salaries and wages in Account Number 601, it should be noted that Sunriver Water does not plan to hire additional human resources due to the expanded service territory.

The \$11,567 attributable to contract management in Account Number 634 includes miscellaneous items, such as Edge Analytical (water testing), Paychex, Mountain Medical, Data Delete (for shredding old records), One Call Concepts (locate notifications), Control Engineers (for general services not specifically assigned to capital

projects), Parametrix (general services), Firepro (fire extinguisher maintenance), and Bend Lock & Safe. These types of activities will be needed for the proposed expanded service territory in addition to the current service territory.

OAR 860-036-1820(1)(f) A schedule showing the projected capital structure including the methods of financing the construction and operation of the utility until it reaches 100 percent of the design capacity of the system.

Attached as Exhibit 1 of this Supplemental Update is an updated and expanded version of Exhibit B.14 to the Application. Exhibit 1 shows capital costs for total build out of expansion territory distribution system and pressure booster system in account category formats. Exhibit 1 updates the costs from the Application based on more current design information since its filing. All of these capital expenditures for the expanded service territory area will be made by the developer of the expanded territory, Caldera Springs Real Estate, LLC (the “Developer”), and with those capital assets transferred to Sunriver Water as contributions in aid of construction (“CIAC”).

OAR 860-036-1820(1)(h) A written description of the type of water treatment necessary, if required.

There is no water treatment necessary other than chlorination of the new system after construction of each phase, which is included in the capital cost and which will be paid for by the Developer.

OAR 860-036-1820(1)(i) A schedule showing the projected cost of the capital improvements necessary to serve the proposed service territory by plant accounts and the expected date the plant is projected to go into service. If the system is to be built in phases, show information for each phase individually.

In response to Question B.17 of the Application, Sunriver indicated that it anticipates \$5,950,000 in system improvements relating to the proposed expanded service territory. The \$5,950,000 will be paid for by the Developer and transferred to Sunriver Water as CIAC, as provided in the Water Service Agreement provided as Exhibit 2 of this Supplemental Update. The Company provided a breakdown of the \$5,950,000 figure by plant account as Exhibit B.14 to the Application, which is attached as Exhibit 3 of this Supplemental Update.

Exhibit 1 to this Supplemental Application shows tentative phasing of construction of the distribution system within the expanded service area over the next 10 years. The sum of the phases equals the totals, but the pace of phasing may vary to be more condensed or more spread out based on development pace of the expansion area. The Developer of the expansion area has stated that the pace of the development will be based on market conditions in future years, with water infrastructure to serve each phase of development within the expanded service area being completed for transfer to Sunriver Water as CIAC with each phase of the development.

OAR 860-036-1820(1)(j) A list of all entities, including affiliates, upon which the applicant is relying to provide funding to the water utility for capital improvement, and an explanation of the manner and amount of such funding, including their financial statements and a copy of all contracts or agreements with the utility. This requirement will not apply to any person or entity holding less than 10 percent ownership interest in the utility.

Sunriver Water is depending on the Developer to fund and construct the water distribution system and pressure booster system as part of their development project as it progresses in phases. Deschutes County has required, as part of the development approval process, for the Developer to demonstrate financial ability to complete the necessary infrastructure of each phase, and to complete and/or otherwise guarantee the construction for each phase before the sale of properties is permitted. As each phase of development is completed, the fully operational and approved section of the water system will be turned over to Sunriver Water as CIAC to become part of the Company's water system. If requested by the Commission, the Developer will submit on a confidential basis documents demonstrating the financial capabilities of the parent company of the Developer to finance the construction of water infrastructure.

OAR 860-036-1820(1)(k) Financial statements demonstrating applicant's financial capability.

Sunriver Water is a wholly-owned subsidiary of NW Natural Water of Oregon, LLC, which in turn is a wholly-owned subsidiary of NW Natural Water Company, LLC, which in turn is a wholly-owned subsidiary of Northwest Natural Holding Company ("NW Holdings"). NW Holdings' Form 10-K for 2020 and its Form 10-Q for the first quarter of 2021, filed with the Securities and Exchange Commission ("SEC") on February 26 and May 5, 2021, respectively, are attached as Exhibits 4 and 5 of this Supplemental Update.

In addition, Sunriver Water possesses the financial ability to adequately serve the existing and proposed expanded service territories, as shown in the general rate case filed by Sunriver Water on May 28, 2021 (UW 186).

OAR 860-036-1820(1)(m) A statement describing any impact the expansion of service territory may have on existing customers

The Company believes that the proposed expansion, to be paid by the Developer and treated as CIAC by the Company, is not expected to have any cumulative adverse impact on existing customers over the course of the expansion. The Company's currently filed rate case (UW 186) does not request recovery of any of the planned expenses needed to provide service to the expanded territory. To the extent the Company incurs additional expense between rate cases, the Company will absorb those costs.

Further, the response to Questions B.9 and B.18 of the Application show that the \$133,390 of projected annual incremental revenue at buildout of the expansion area exceeds the \$58,167 of projected annual incremental operating expenses at building of the expansion area by more than \$75,000 per year, demonstrating a significant positive offset in cash flow each year following addition of the expansion area.

In addition, current customers' water pressure will not be impacted as the proposed expansion to serve the Caldera Springs Annexation ("CSA") will have a separate pressure booster station that will support the CSA development (see Exhibit 6 of this Supplemental Update, which is a copy of the applicable engineering report). The Water Master Plan Update completed as part of the County land use process for the CSA showed that Sunriver Water has adequate water rights and pumping capacity to serve CSA (see Exhibit 7 of this Supplemental Update, which is a copy of the applicable engineering report). The pumping rate will not increase, and the groundwater levels will not be affected.

Sincerely,

Sunriver Water LLC

/s/ Tim Smith

Tim Smith
General Manager

Attachments

Provide the **projected improvements or capital costs** to the existing water system and/or a new water system to provide adequate service to the expanded service territory you are applying for. Indicate the costs by the accounts provided. If the account is not applicable, write n/a or leave it blank. If attaching a schedule, mark as Exhibit B.14.

Tentative Phasing of Water System Construction

Account Number	Capital Account Name	Total Projected Cost of Proposed System (current \$)	Tentative Phasing of Water System Construction										
			2022	2023	2024	2025	2026	2027	2028	2029	2030	2031	2032
301	Organization												
302	Franchises												
303	Land and Land Rights												
304	Structures and Improvements	\$222,593	\$222,593										
305	Collecting and Impounding Reservoir												
306	Lake, River, and Other Intakes												
307	Wells and Springs												
308	Infiltration Galleries and Tunnels												
309	Supply Mains	\$100,000	\$100,000										
310	Power Generation Equipment	\$85,000	\$85,000										
311	Pumping Equipment	\$204,000	\$204,000										
320	Water Treatment Equipment												
330	Distribution Reservoirs and Standpipes												
331	Transmission and Distribution Mains	\$3,948,007	\$1,122,566	\$47,566	\$351,991	\$180,752	\$332,964	\$475,663	\$237,832	\$418,584	\$304,425	\$142,699	\$332,964
333	Services												
334	Meter and Meter Installation												
335	Hydrants	\$498,400	\$141,714	\$6,005	\$44,436	\$22,818	\$42,034	\$60,048	\$30,024	\$52,842	\$38,431	\$18,014	\$42,034
336	Cross Connection/Backflow Prevention Devices												
339	Other Plant and Miscellaneous Equipment												
340	Office Furniture and Equipment												
341	Transportation Equipment												
343	Tools, Shop, and Garage Equipment												
344	Laboratory Equipment												
345	Power Operated Equipment												
346	Communication Equipment	\$15,000	\$15,000										
347	Electronic and Computer Equipment												
348	Miscellaneous Equipment												
	Total	\$5,073,000	\$1,890,873	\$53,571	\$396,427	\$203,570	\$374,998	\$535,712	\$267,856	\$471,426	\$342,855	\$160,714	\$374,998

WATER SERVICE AGREEMENT

THIS Agreement (“Agreement”) made this 21st day of December, 2015, by and between SUNRIVER WATER LLC, an Oregon limited liability corporation (“Company”) and SUNRIVER RESORT LIMITED PARTNERSHIP, a Delaware limited partnership (“Developer”).

RECITALS

A. Company is a private water Company, regulated by the Oregon Public Utility Commission (“PUC”) and the Oregon Health Division, with vested groundwater rights under permits issued by Oregon Water Resources Department (“OWRD”), specifically Quasi-Municipal Water Right Transfer No. T-11672 (modifies G-3810 Well No. 2); Quasi-Municipal Permit Amendment No. T-11650 (modifies G-13249 Well No. 9); Quasi-Municipal Permit No. G-17460. In 1969 the Sunriver Utilities Company was formed to operate water and wastewater facilities. In or about June 1998, the Sunriver Utilities Company split the water and wastewater facilities, and Sunriver Water LLC was formed. Company now provides both domestic and irrigation water in Deschutes County, Oregon.

B. Developer owns 614 acres of real property to be annexed to Caldera Springs, hereinafter referred to as the “Caldera Springs Annexation.”

C. Developer intends to expand the current Caldera Springs Destination Resort through annexation, which will include residential units, overnight accommodations, recreational amenities and commercial facilities.

D. The Deschutes County Code, Sections 18.113.050 and 18.113.070, requires Developer to demonstrate that proposed water facilities can reasonably serve the Destination Resort expansion. Company's water system can reasonably serve the estimated demands of the Destination Resort expansion, subject to the terms and conditions of this Agreement.

E. The Caldera Springs Annexation is not presently located within Company's existing exclusive service area, but both Developer and Company seek to have Company extend its exclusive service area to include the Caldera Springs Annexation.

F. Company is authorized to serve the Caldera Springs Annexation under Oregon Revised Statutes (“ORS”) 540.510(3)(a), which provides that any water right issued to a municipality may be applied to beneficial use on lands to which the right is not appurtenant if: “(B) The use continues to be for municipal purposes and would not interfere with or impair prior vested water rights.” Pursuant to ORS 540.510(3)(b), Company is a “municipality” because it qualifies as a water supplier as defined in ORS 448.115. Pursuant to Oregon Administrative Rules (“OAR”) 690-015-0140(2), the “municipal purposes” referenced in ORS 540.510(3) include quasi-municipal use. Pursuant to OAR 690-015-0140(1), a municipality may use water beneficially on any lands so long as the use continues to be for municipal purposes and the place and nature of use are compatible with local comprehensive plans.

G. Statewide Planning Goal 8 and ORS 197.435(6) permit the extension of existing public water facilities to a Destination Resort so long as the lines connecting the Destination Resort to the public water facilities are sized to meet the needs of the Destination Resort only, and the resort assumes all costs related to service extension and any capacity increases. All water lines constructed pursuant to this Agreement will be sized to meet the needs of the Destination Resort only, and Developer will assume all costs related to service extension and capacity increases.

H. Company is willing to provide water to the Caldera Springs Annexation on the terms and conditions contained herein.

NOW, THEREFORE, in consideration of the mutual covenants and conditions contained herein, the parties hereby agree as follows:

Agreement

1. Company hereby agrees to the following:

A. To take such steps as are necessary to extend its exclusive service boundary to include the Caldera Springs Annexation consistent with PUC procedures and in accordance with ORS 758.300 et seq.

B. To take such steps as are necessary to obtain PUC approval, pursuant to ORS 757.490 and 757.495, to do business with Developer, which constitutes an affiliate under Oregon law.

C. To provide domestic and commercial water including water for the following uses: dust control, fire protection, restoration, construction, irrigation water, and other uses typical and usual for a municipality to the Caldera Springs Annexation. Company shall provide sufficient water for each of the above-identified uses, based upon that usage that is typical of other comparable users. Caldera Springs Annexation water service will include a maximum of 395 residential units, approximately 34 acres of irrigation, a pool, and other recreational and/or commercial uses. Water service will be provided at flowrates and pressures compatible with the existing Company water supply and distribution system and conforming to general standards for water supplies.

D. To work cooperatively with Developer engineers to develop, evaluate and select the most cost effective water distribution system design.

E. To provide design specifications, provide system information, and assist Developer in preparation of construction drawings and obtaining Oregon Health Division approvals in connection with construction of the water distribution system.

F. To maintain its water system, including the water improvements constructed by Developer pursuant to Section 2.A. after Company has accepted the same as being constructed in accordance with Company specifications.

G. To make reasonable efforts to perform its obligations hereunder in an expeditious manner so that Company may commence providing water services to Caldera Springs Annexation as soon as the first phase of the Destination Resort is in need of such water.

2. Developer agrees to the following:

A. At Developer's sole cost, to furnish and install 6"-16" (depending upon final design and required fire flows) water mains to Caldera Springs Annexation. The design and construction shall be subject to the reasonable review and approval of Company.

B. To pay for the costs of installing transmission and distribution pipelines, meters, hydrants, valves, new supply tanks (if necessary), pumps, new wells and, if needed, new water rights. Installation costs shall include the price of the equipment or improvements as well as the capitalized labor associated with the installation.

C. To pay and provide engineering for pipelines and service installations, in accordance with Company's standard specifications. Company shall provide Developer with a written copy of such specifications within ten (10) days of the date hereof.

D. To provide construction supervision of the water distribution system at its cost.

E. To convey the improvements constructed pursuant to Section 2.A and 2.B to Company, together with an easement or right-of-way to permit maintenance, repair and replacement of the same. Although Company will commence maintenance of such improvements (as provided in Section 1.F above) immediately after Company has accepted the same as constructed to Company's standards, Company will not accept title to such improvements until one year thereafter. During such one-year warranty period, Developer shall reimburse the Company for all costs incurred in maintaining and repairing such improvements except to the extent the same is covered by construction warranties. Company shall provide Developer with a written copy of its current maintenance policies and tariff within ten (10) days of the date hereof.

F. To grant or obtain, as appropriate, approval and authorization for all necessary easements and/or rights-of-way for the extension of the water line; provided, however, Company shall cooperate with Developer in obtaining such approvals and authorizations. All water service shall be subject to the fees and costs as allowed by the Company tariff, as the same may be modified from time to time.

3. The parties hereby mutually agree as follows:

A. This Agreement is subject to approval by the PUC of all of the terms and conditions of this offer. Company shall use its best efforts to obtain such approval as quickly as is reasonably practicable.

B. This Agreement is subject to Developer's receipt of approval of any and all land use applications necessary for Caldera Springs Annexation within the Resort Property. Company shall cooperate with Developer in connection with obtaining such approvals.

C. In the event suit or action is instituted to enforce any of the terms or conditions of this Agreement, the losing party shall pay to the prevailing party, in addition to the costs and disbursements allowed by statute, any such sum as the court may adjudge reasonable as attorneys' fees in such suit or action, in both trial court and appellate courts.

D. Subject to the prohibition on assignments contained in Paragraph 3.E, this Agreement shall be binding upon the heirs, successors and assigns of the parties hereto.

E. This Agreement may not be assigned or otherwise transferred without the prior written consent of either party. Notwithstanding the foregoing, Developer shall have the right to assign this Agreement to any successor entity to which it has assigned the Caldera Springs Annexation or to a homeowners association organized in connection with the Destination Resort.

F. Developer shall be permitted to disclose the terms and conditions of this Agreement to any permitting authority necessary for the approval of the Caldera Springs Annexation, as described herein.

G. Company makes the following representations and warranties:

(1) Company has or expects to be able to acquire sufficient water rights to provide all water needed by Caldera Springs Annexation pursuant to this Agreement during the term.

(2) Company has obtained or will obtain, prior to completion of construction of the water transmission pipeline, all permits or other governmental approvals necessary to carry out its obligations hereunder.

(3) Upon execution of this Agreement, Company will promptly apply to the Oregon Public Utility Commission for approval to include the Caldera Springs Annexation within its exclusive service area.

(4) All water provided pursuant to this Agreement for domestic and commercial use shall be potable and shall meet all applicable standards for drinking water established by federal, state and local governmental authorities.

H. In the event of a material breach hereunder by a party, which breach is not cured within thirty (30) days of receipt of written notice of such breach, the non-defaulting party shall, in addition to such remedies as may be available to it under applicable law, have the right to terminate this Agreement.

I. Each party shall cooperate with the other as reasonably necessary to accomplish the purposes of this Agreement. Each party shall respond promptly to inquiries from the other party and shall perform its own obligations hereunder in a prompt and time-efficient manner to assure that the purposes of this Agreement are carried out as expeditiously as is reasonably possible.

J. Company shall have the right to terminate this Agreement in the event that it is unable to obtain the approvals described in Sections 1.A. and 1.B.

K. The term of this Agreement shall be perpetual; provided, however, in the event of a change in applicable laws or regulations such that Company's obligation to provide water hereunder is no longer a perpetual obligation, then commencing on the effective date of such change, the term of this Agreement shall be for an additional 99 years.

IN WITNESS WHEREOF, this AGREEMENT was executed on the day and year first above written.

SUNRIVER RESORT LIMITED
PARTNERSHIP

By: _____

Its: _____



MANAGING Director

SUNRIVER WATER LIMITED LIABILITY
Company

By: _____

Its: _____

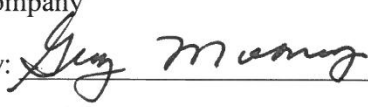

Manager

Provide the **projected improvements or capital costs** to the existing water system and/or a new water system to provide adequate service to the expanded service territory you are applying for. Indicate the costs by the accounts provided. If the account is not applicable, write n/a or leave it blank. If attaching a schedule, mark as Exhibit B.14.

Account Number	Capital Account Name	Total Projected Cost of Proposed System (current \$)
301	Organization	
302	Franchises	
303	Land and Land Rights	
304	Structures and Improvements	\$200,000
305	Collecting and Impounding Reservoir	
306	Lake, River, and Other Intakes	
307	Wells and Springs	
308	Infiltration Galleries and Tunnels	
309	Supply Mains	\$100,000
310	Power Generation Equipment	\$85,000
311	Pumping Equipment	\$204,000
320	Water Treatment Equipment	
330	Distribution Reservoirs and Standpipes	
331	Transmission and Distribution Mains	\$4,904,000
333	Services	
334	Meter and Meter Installation	
335	Hydrants	\$442,000
336	Cross Connection/Backflow Prevention Devices (company owned)	
339	Other Plant and Miscellaneous Equipment	
340	Office Furniture and Equipment	
341	Transportation Equipment	
343	Tools, Shop, and Garage Equipment	
344	Laboratory Equipment	
345	Power Operated Equipment	
346	Communication Equipment	\$15,000
347	Electronic and Computer Equipment	
348	Miscellaneous Equipment	

**UNITED STATES
SECURITIES AND EXCHANGE COMMISSION
Washington, D.C. 20549
FORM 10-K**

- ANNUAL REPORT PURSUANT TO SECTION 13 OR 15(d) OF THE SECURITIES EXCHANGE ACT OF 1934
For the fiscal year ended **December 31, 2020**
OR
 TRANSITION REPORT PURSUANT TO SECTION 13 OR 15(d) OF THE SECURITIES EXCHANGE ACT OF 1934
For the transition period from _____ to _____



NORTHWEST NATURAL HOLDING COMPANY

(Exact name of registrant as specified in its charter)

Commission file number 1-38681

Oregon

82-4710680

(State or other jurisdiction of incorporation or organization)

(I.R.S. Employer Identification No.)

250 S.W. Taylor Street

Portland

Oregon

97204

(Address of principal executive offices)

(Zip Code)

Registrant's telephone number:

(503) 226-4211



NORTHWEST NATURAL GAS COMPANY

(Exact name of registrant as specified in its charter)

Commission file number 1-15973

Oregon

93-0256722

(State or other jurisdiction of incorporation or organization)

(I.R.S. Employer Identification No.)

250 S.W. Taylor Street

Portland

Oregon

97204

(Address of principal executive offices)

(Zip Code)

Registrant's telephone number:

(503) 226-4211

Securities registered pursuant to Section 12(b) of the Act:

<u>Registrant</u>	<u>Title of each class</u>	<u>Trading Symbol</u>	<u>Name of each exchange on which registered</u>
Northwest Natural Holding Company	Common Stock	NWN	New York Stock Exchange
Northwest Natural Gas Company	None	None	None

Securities registered pursuant to Section 12(g) of the Act: None.

Indicate by check mark if the registrant is a well-known seasoned issuer, as defined in Rule 405 of the Securities Act.

NORTHWEST NATURAL HOLDING COMPANY Yes No NORTHWEST NATURAL GAS COMPANY Yes No

Indicate by check mark if the registrant is not required to file reports pursuant to Section 13 or Section 15(d) of the Act.

NORTHWEST NATURAL HOLDING COMPANY Yes No NORTHWEST NATURAL GAS COMPANY Yes No

Indicate by check mark whether the registrant (1) has filed all reports required to be filed by Section 13 or 15(d) of the Securities Exchange Act of 1934 during the preceding 12 months (or for such shorter period that the registrant was required to file such reports), and (2) has been subject to such filing requirements for the past 90 days.

NORTHWEST NATURAL HOLDING COMPANY Yes No NORTHWEST NATURAL GAS COMPANY Yes No

Indicate by check mark whether the registrant has submitted electronically every Interactive Data File required to be submitted pursuant to Rule 405 of Regulation S-T (§232.405 of this chapter) during the preceding 12 months (or for such shorter period that the registrant was required to submit such files).

NORTHWEST NATURAL HOLDING COMPANY Yes No NORTHWEST NATURAL GAS COMPANY Yes No

Indicate by check mark whether the registrant is a large accelerated filer, an accelerated filer, a non-accelerated filer, a smaller reporting company, or an emerging growth company. See the definitions of "large accelerated filer," "accelerated filer," "smaller reporting company" and "emerging growth company" in Rule 12b-2 of the Exchange Act.

NORTHWEST NATURAL HOLDING COMPANY

Large Accelerated Filer
Accelerated Filer
Non-accelerated Filer
Smaller Reporting Company
Emerging Growth Company

NORTHWEST NATURAL GAS COMPANY

Large Accelerated Filer
Accelerated Filer
Non-accelerated Filer
Smaller Reporting Company
Emerging Growth Company

If an emerging growth company, indicate by check mark if the registrant has elected not to use the extended transition period for complying with any new or revised financial accounting standards provided pursuant to Section 13(a) of the Exchange Act.

Indicate by check mark whether the registrant has filed a report on and attestation to its management's assessment of the effectiveness of its internal control over financial reporting under Section 404(b) of the Sarbanes-Oxley Act (15 U.S.C. 7262(b)) by the registered public accounting firm that prepared or issued its audit report.

NORTHWEST NATURAL HOLDING COMPANY Yes No NORTHWEST NATURAL GAS COMPANY Yes No

Indicate by check mark whether the registrant is a shell company (as defined in Rule 12b-2 of the Exchange Act).

NORTHWEST NATURAL HOLDING COMPANY Yes No NORTHWEST NATURAL GAS COMPANY Yes No

As of the end of the second quarter of 2020, the aggregate market value of the shares of Common Stock of Northwest Natural Holding Company (based upon the closing price of these shares on the New York Stock Exchange on June 30, 2020) held by non-affiliates was \$1,682,261,011.

At February 16, 2021, 30,606,665 shares of Northwest Natural Holding Company's Common Stock (the only class of Common Stock) were outstanding. All shares of Northwest Natural Gas Company's Common Stock (the only class of Common Stock) outstanding were held by Northwest Natural Holding Company.

This combined Form 10-K is separately filed by Northwest Natural Holding Company and Northwest Natural Gas Company. Information contained in this document relating to Northwest Natural Gas Company is filed by Northwest Natural Holding Company and separately by Northwest Natural Gas Company. Northwest Natural Gas Company makes no representation as to information relating to Northwest Natural Holding Company or its subsidiaries, except as it may relate to Northwest Natural Gas Company and its subsidiaries.

Northwest Natural Gas Company meets the conditions set forth in General Instruction (I)(1)(a) and (b) of Form 10-K and is therefore filing this report with the reduced disclosure format.

DOCUMENTS INCORPORATED BY REFERENCE

Portions of Northwest Natural Holding Company's Proxy Statement, to be filed in connection with the 2021 Annual Meeting of Shareholders, are incorporated by reference in Part III.

TABLE OF CONTENTS

Item	Page
Glossary of Terms and Abbreviations	4
Forward-Looking Statements	7
PART I	
Item 1. Business	9
Overview	9
Business Model	9
Natural Gas Distribution	9
Other	14
Environmental Matters	15
Human Capital	17
Information About Our Executive Officers	18
Available Information	19
Item 1A. Risk Factors	20
Item 1B. Unresolved Staff Comments	32
Item 2. Properties	33
Item 3. Legal Proceedings	33
Item 4. Mine Safety Disclosures	33
PART II	
Item 5. Market for Registrant's Common Equity, Related Stockholder Matters and Issuer Purchases of Equity Securities	34
Item 6. Selected Financial Data	34
Item 7. Management's Discussion and Analysis of Financial Condition and Results of Operations	35
Item 7A. Quantitative and Qualitative Disclosures About Market Risk	72
Item 8. Financial Statements and Supplementary Data	74
Item 9. Changes in and Disagreements with Accountants on Accounting and Financial Disclosure	142
Item 9A. Controls and Procedures	142
Item 9B. Other Information	142
PART III	
Item 10. Directors, Executive Officers and Corporate Governance	143
Item 11. Executive Compensation	145
Item 12. Security Ownership of Certain Beneficial Owners and Management and Related Stockholder Matters	145
Item 13. Certain Relationships and Related Transactions, and Director Independence	146
Item 14. Principal Accountant Fees and Services	146
PART IV	
Item 15. Exhibits and Financial Statement Schedules	146
Item 16. Form 10-K Summary	146
EXHIBIT INDEX	148
SIGNATURES	153

GLOSSARY OF TERMS AND ABBREVIATIONS

AFUDC	Allowance for Funds Used During Construction
AOCL / AOCL	Accumulated Other Comprehensive Income (Loss)
ASC	Accounting Standards Codification
ASU	Accounting Standards Update as issued by the FASB
Average Weather	The 25-year average of heating degree days based on temperatures established in our last Oregon general rate case
Bcf	Billion cubic feet, a volumetric measure of natural gas, where one Bcf is roughly equal to 10 million therms
CNG	Compressed Natural Gas
CODM	Chief Operating Decision Maker, which for accounting purposes is defined as an individual or group of individuals responsible for the allocation of resources and assessing the performance of the entity's business units
Core NGD Customers	Residential, commercial, and industrial customers receiving firm service from the Natural Gas Distribution business
Cost of Gas	The delivered cost of natural gas sold to customers, including the cost of gas purchased or withdrawn/ produced from storage inventory or reserves, gains and losses from gas commodity hedges, pipeline demand costs, seasonal demand cost balancing adjustments, and regulatory gas cost deferrals
Decoupling	A natural gas billing rate mechanism, also referred to as a conservation tariff, which is designed to allow a utility to encourage industrial and small commercial customers to conserve energy while not adversely affecting the utility's earnings due to reductions in sales volumes
Demand Cost	A component in NGD customer rates representing the cost of securing firm pipeline capacity, whether the capacity is used or not
EE/CA	Engineering Evaluation / Cost Analysis
Encana	Encana Oil & Gas (USA) Inc.
Energy Corp	Northwest Energy Corporation, a wholly-owned subsidiary of Northwest Natural Gas Company
EPA	Environmental Protection Agency
EPS	Earnings per share
ECRM	Environmental Cost Recovery Mechanism, a billing rate mechanism for recovering prudently incurred environmental site remediation costs allocable to Washington customers through NGD customer billings
FASB	Financial Accounting Standards Board
FERC	Federal Energy Regulatory Commission; the entity regulating interstate storage services offered by the Mist gas storage facility
Firm Service	Natural gas service offered to customers under contracts or rate schedules that will not be disrupted to meet the needs of other customers
FMBs	First Mortgage Bonds
General Rate Case	A periodic filing with state or federal regulators to establish billing rates for utility customers
GHG	Greenhouse gases
GTN	Gas Transmission Northwest, LLC which owns a transmission pipeline serving California and the Pacific Northwest
Heating Degree Days	Units of measure reflecting temperature-sensitive consumption of natural gas, calculated by subtracting the average of a day's high and low temperatures from 59 degrees Fahrenheit
Interruptible Service	Natural gas service offered to customers (usually large commercial or industrial users) under contracts or rate schedules that allow for interruptions when necessary to meet the needs of firm service customers
Interstate Storage Services	The portion of the Mist gas storage facility not used to serve NGD customers, instead serving utilities, gas marketers, electric generators, and large industrial users
IPUC	Public Utility Commission of Idaho; the entity that regulates NW Holdings' regulated water businesses with respect to rates and terms of service, among other matters
IRP	Integrated Resource Plan
KB	Kelso-Beaver Pipeline, of which 10% is owned by KB Pipeline Company, a subsidiary of NNG Financial Corporation
LNG	Liquefied Natural Gas, the cryogenic liquid form of natural gas. To reach a liquid form at atmospheric pressure, natural gas must be cooled to approximately negative 260 degrees Fahrenheit

MAP-21	A federal pension plan funding law called the Moving Ahead for Progress in the 21st Century Act, July 2012
Moody's	Moody's Investors Service, Inc., credit rating agency
NAV	Net Asset Value
NGD	Natural Gas Distribution, a segment of Northwest Natural Holding Company and Northwest Natural Gas Company that provides regulated natural gas distribution services to residential, commercial, and industrial customers in Oregon and Southwest Washington
NGD Margin	A financial measure used by NW Natural's CODM consisting of NGD operating revenues less the associated cost of gas, franchise taxes, and environmental recoveries
NNG Financial	NNG Financial Corporation, a wholly-owned subsidiary of NW Holdings
NOL	Net Operating Loss
NRD	Natural Resource Damages
NW Holdings	Northwest Natural Holding Company
NW Natural	Northwest Natural Gas Company, a wholly-owned subsidiary of NW Holdings
NWN Energy	NW Natural Energy, LLC, a wholly-owned subsidiary of NW Holdings
NWN Gas Reserves	NWN Gas Reserves LLC, a wholly-owned subsidiary of Energy Corp
NWN Gas Storage	NW Natural Gas Storage, LLC, a wholly-owned subsidiary of NWN Energy
ODEQ	Oregon Department of Environmental Quality
OPEIU	Office and Professional Employees International Union Local No. 11, AFL-CIO, the Union which represents NW Natural's bargaining unit employees
OPUC	Public Utility Commission of Oregon; the entity that regulates our Oregon natural gas and regulated water businesses with respect to rates and terms of service, among other matters; the OPUC also regulates the Mist gas storage facility's intrastate storage services
PBGC	Pension Benefit Guaranty Corporation
PGA	Purchased Gas Adjustment, a regulatory mechanism primarily used to adjust natural gas customer rates to reflect changes in the forecasted cost of gas and differences between forecasted and actual gas costs from the prior year
Portland General	Portland General Electric; primary customer of the North Mist gas storage facility
PHMSA	U.S. Department of Transportation's Pipeline and Hazardous Materials Safety Administration
PRP	Potentially Responsible Parties
PUCT	Public Utility Commission of Texas; the entity that regulates NW Holdings' regulated water businesses with respect to rates and terms of service, among other matters
RI/FS	Remedial Investigation / Feasibility Study
RNG	Renewable Natural Gas, a source of natural gas derived from organic materials which may be captured, refined, and distributed on natural gas pipeline systems
RNG Hold Co	NW Natural RNG Holding Company, LLC, a wholly-owned subsidiary of Northwest Natural Gas Company
ROD	Record of Decision
ROE	Return on Equity, a measure of corporate profitability, calculated as net income or loss divided by average common equity. Authorized ROE refers to the equity rate approved by a regulatory agency for use in determining utility revenue requirements
ROR	Rate of Return, a measure of return on utility rate base. Authorized ROR refers to the rate of return approved by a regulatory agency and is generally discussed in the context of ROE and capital structure
S&P	Standard & Poor's Financial Services LLC, a credit rating agency and a subsidiary of S&P Global Inc.
Sales Service	Service provided whereby a customer purchases both natural gas commodity supply and transportation from the NGD business
SEC	U.S. Securities and Exchange Commission
SRRM	Site Remediation and Recovery Mechanism, a billing rate mechanism for recovering prudently incurred environmental site remediation costs allocable to Oregon through NGD customer billings, subject to an earnings test
TCJA	The Tax Cuts and Jobs Act enacted on December 22, 2017
Therm	The basic unit of natural gas measurement, equal to one hundred thousand British thermal units
Transportation Service	Service provided whereby a customer purchases natural gas directly from a supplier but pays the utility to transport the gas over its distribution system to the customer's facility
U.S. GAAP	Accounting principles generally accepted in the United States of America

WARM	An Oregon billing rate mechanism applied to natural gas residential and commercial customers to adjust for temperature variances from average weather
WUTC	Washington Utilities and Transportation Commission, the entity that regulates our Washington natural gas and regulated water businesses with respect to rates and terms of service, among other matters.

FORWARD-LOOKING STATEMENTS

This report contains forward-looking statements within the meaning of the U.S. Private Securities Litigation Reform Act of 1995, which are subject to the safe harbors created by such Act. Forward-looking statements can be identified by words such as anticipates, assumes, intends, plans, seeks, believes, estimates, expects, and similar references to future periods. Examples of forward-looking statements include, but are not limited to, statements regarding the following:

- plans, projections and predictions;
- objectives, goals, visions or strategies;
- assumptions, generalizations and estimates;
- ongoing continuation of past practices or patterns;
- future events or performance;
- trends;
- risks;
- uncertainties;
- timing and cyclicalities;
- economic conditions;
- earnings and dividends;
- capital expenditures and allocation;
- capital markets or loss of capital;
- capital or organizational structure;
- matters related to climate change and our role in a low-carbon, renewable-energy future;
- renewable natural gas and hydrogen;
- our strategy to reduce greenhouse gas emissions;
- the policies and priorities of the new presidential administration;
- growth;
- customer rates;
- illness or quarantine;
- labor relations and workforce succession;
- commodity costs;
- desirability and cost competitiveness of natural gas;
- gas reserves;
- operational performance and costs;
- energy policy, infrastructure and preferences;
- public policy approach and involvement;
- efficacy of derivatives and hedges;
- liquidity, financial positions, and planned securities issuances;
- valuations;
- project and program development, expansion, or investment;
- business development efforts, including acquisitions and integration thereof;
- implementation and execution of our water strategy;
- pipeline capacity, demand, location, and reliability;
- adequacy of property rights and operations center development;
- technology implementation and cybersecurity practices;
- competition;
- procurement and development of gas (including renewable natural gas) and water supplies;
- estimated expenditures, supply chain and third party availability and impairment;
- costs of compliance;
- customers bypassing our infrastructure;
- credit exposures;
- uncollectible account amounts;
- rate or regulatory outcomes, recovery or refunds, and the availability of public utility commissions to take action;
- impacts or changes of executive orders, laws, rules and regulations;
- tax liabilities or refunds, including effects of tax legislation;
- levels and pricing of gas storage contracts and gas storage markets;
- outcomes, timing and effects of potential claims, litigation, regulatory actions, and other administrative matters;
- projected obligations, expectations and treatment with respect to retirement plans;
- effects of projections related to, and our ability to mitigate the effects of, the novel coronavirus (COVID-19) and the economic conditions resulting therefrom;
- disruptions caused by social unrest, including related protests or disturbances;
- availability, adequacy, and shift in mix, of gas and water supplies;
- effects of new or anticipated changes in critical accounting policies or estimates;
- approval and adequacy of regulatory deferrals;
- effects and efficacy of regulatory mechanisms; and
- environmental, regulatory, litigation and insurance costs and recoveries, and timing thereof.

Forward-looking statements are based on our current expectations and assumptions regarding our business, the economy, and other future conditions. Because forward-looking statements relate to the future, they are subject to inherent uncertainties, risks, and changes in circumstances that are difficult to predict. Our actual results may differ materially from those contemplated by the forward-looking statements. We therefore caution you against relying on any of these forward-looking statements. They are neither statements of historical fact nor guarantees or assurances of future performance. Important factors that could cause actual results to differ materially from those in the forward-looking statements are discussed at Item 1A., "Risk Factors" of Part I and Item 7. and Item 7A., "Management's Discussion and Analysis of Financial Condition and Results of Operations" and "Quantitative and Qualitative Disclosures About Market Risk", respectively, of Part II of this report.

Any forward-looking statement made in this report speaks only as of the date on which it is made. Factors or events that could cause actual results to differ may emerge from time to time, and it is not possible for us to predict all of them. We undertake no obligation to publicly update any forward-looking statement, whether as a result of new information, future developments or otherwise, except as may be required by law.

PART I

FILING FORMAT

This annual report on Form 10-K is a combined report being filed by two separate registrants: Northwest Natural Holding Company (NW Holdings), and Northwest Natural Gas Company (NW Natural). Except where the content clearly indicates otherwise, any reference in the report to "we," "us" or "our" is to the consolidated entity of NW Holdings and all of its subsidiaries, including NW Natural, which is a distinct SEC registrant that is a wholly-owned subsidiary of NW Holdings. Each of NW Holdings' subsidiaries is a separate legal entity with its own assets and liabilities. Information contained herein relating to any individual registrant or its subsidiaries is filed by such registrant on its own behalf. Each registrant makes representations only as to itself and its subsidiaries and makes no other representation whatsoever as to any other company.

Item 8 in this Annual Report on Form 10-K includes separate financial statements (i.e. balance sheets, statements of comprehensive income, statements of cash flows, and statements of equity) for NW Holdings and NW Natural, in that order. References in this discussion to the "Notes" are to the Notes to the Consolidated Financial Statements in Item 8 of this report. The Notes to the Consolidated Financial Statements are presented on a combined basis for both entities except where expressly noted otherwise. All Items other than Item 8 are combined for the reporting companies.

ITEM 1. BUSINESS

OVERVIEW

On October 1, 2018, we completed a reorganization into a holding company structure. In this reorganization, shareholders of NW Natural (the predecessor publicly held parent company) became shareholders of NW Holdings, on a one-for-one basis, with the same number of shares and same ownership percentage as they held in NW Natural immediately prior to the reorganization. NW Natural became a wholly-owned subsidiary of NW Holdings. Additionally, certain subsidiaries of NW Natural were transferred to NW Holdings. As required under generally accepted accounting principles, these subsidiaries are presented as discontinued operations in the 2018 consolidated results of NW Natural within this report.

NW Holdings is a holding company headquartered in Portland, Oregon and owns NW Natural, NW Natural Water Company, LLC (NWN Water), and other businesses and activities. NW Natural is NW Holdings' largest subsidiary. NW Natural owns NW Natural RNG Holding Company, LLC, a holding company established to invest in the development and procurement of renewable natural gas.

NW Natural distributes natural gas to residential, commercial, and industrial customers in Oregon and southwest Washington. NW Natural and its predecessors have supplied gas service to the public since 1859, was incorporated in Oregon in 1910, and began doing business as NW Natural in 1997. NW Natural's natural gas distribution activities are reported in the natural gas distribution (NGD) segment. All other business activities, including certain gas storage activities, water businesses, and other investments and activities are aggregated and reported as "other" at their respective registrant.

In addition, NW Holdings reported discontinued operations results related to the sale of Gill Ranch Storage, LLC (Gill Ranch). NW Natural Gas Storage, LLC (NWN Gas Storage), an indirect wholly-owned subsidiary of NW Holdings, entered into a Purchase and Sale Agreement during the second quarter of 2018 that provides for the sale of all membership interests in Gill Ranch. Gill Ranch owns a 75% interest in the natural gas storage facility located near Fresno, California known as the Gill Ranch Gas Storage Facility. On December 4, 2020, NWN Gas Storage closed the sale of all of the membership interests in Gill Ranch. See Note 19 of the Consolidated Financial Statements in Item 8 of this report for more information.

NATURAL GAS DISTRIBUTION (NGD) SEGMENT

Both NW Holdings and NW Natural have one reportable segment, the NGD segment, which is operated by NW Natural. NGD provides natural gas service through approximately 770,000 meters in Oregon and southwest Washington. Approximately 88% of customers are located in Oregon and 12% are located in southwest Washington.

NW Natural has been allocated an exclusive service territory by the Oregon Public Utility Commission (OPUC) and Washington Utilities and Transportation Commission (WUTC), which includes the major population centers in western Oregon, including the Portland metropolitan area, most of the Willamette Valley, the Coastal area from Astoria to Coos Bay, and portions of Washington along the Columbia River. Portland serves as a major West Coast port and is a key distribution center. Major businesses located in NW Natural's service territory include retail, manufacturing, and high-technology industries.

Customers

The NGD business serves residential, commercial, and industrial customers with no individual customer accounting for more than 10% of NW Natural's or NW Holdings' revenues. On an annual basis, residential and commercial customers typically account for approximately 60% of NGD volumes delivered and approximately 90% of margin. Industrial and other customers largely account for the remaining volumes and margin.

The following table presents summary meter information for the NGD segment as of December 31, 2020:

	Number of Meters	% of Volumes	% of Margin
Residential	704,675	38 %	64 %
Commercial	68,812	21 %	24 %
Industrial	989	41 %	7 %
Other ⁽¹⁾	N/A	N/A	5 %
Total	774,476	100 %	100 %

⁽¹⁾ NGD margin is also affected by other items, including miscellaneous revenues, gains or losses from NW Natural's gas cost incentive sharing mechanism, other margin adjustments, and other regulated services.

Generally, residential and commercial customers purchase both their natural gas commodity (gas sales) and natural gas delivery services (transportation services) from the NGD business. Industrial customers also purchase transportation services, but may buy the gas commodity either from NW Natural or directly from a third-party gas marketer or supplier. Gas commodity cost is primarily a pass-through cost to customers; therefore, profit margins are not materially affected by an industrial customer's decision to purchase gas from NW Natural or from third parties. Industrial and large commercial customers may also select between firm and interruptible service levels, with firm services generally providing higher profit margins compared to interruptible services.

To help manage gas supplies, industrial tariffs are designed to provide some certainty regarding industrial customers' volumes by requiring an annual service election, special charges for changes between elections, and in some cases, a minimum or maximum volume requirement before changing options.

Customer growth rates for natural gas utilities in the Pacific Northwest historically have been among the highest in the nation due to lower market saturation as natural gas became widely available as a residential heating source after other fuel options. We estimate natural gas was in approximately 63% of single-family residential homes in NW Natural's service territory in 2020. Customer growth in our region comes mainly from the following sources: single-family housing, both new construction and conversions; multifamily housing new construction; and commercial buildings, both new construction and conversions. Single-family new construction has consistently been our largest source of growth. Continued customer growth is closely tied to the comparative price of natural gas to electricity and fuel oil and the economic health of Portland, Oregon and Vancouver, Washington. We believe there is potential for continued growth as natural gas is a preferred direct energy source due to its affordability, reliability, comfort, convenience, and clean qualities.

Competitive Conditions

In its service areas, the NGD business has no direct competition from other natural gas distributors. However, it competes with other forms of energy in each customer class. This competition among energy suppliers is based on price, efficiency, reliability, performance, preference, market conditions, technology, federal, state, and local energy policy, and environmental impacts.

For residential and small to mid-size commercial customers, the NGD business competes primarily with providers of electricity, fuel oil, and propane.

In the industrial and large commercial markets, the NGD business competes with all forms of energy, including competition from wholesale natural gas marketers. In addition, large industrial customers could bypass NW Natural's natural gas distribution system by installing their own direct pipeline connection to the interstate pipeline system. NW Natural has designed custom transportation service agreements with several large industrial customers to provide transportation service rates that are competitive with the customer's costs of installing their own pipeline.

Seasonality of Business

The NGD business is seasonal in nature due to higher gas usage by residential and commercial customers during the cold winter heating months. Other categories of customers experience similar seasonality in their usage but to a lesser extent.

Regulation and Rates

The NGD business is subject to regulation by the OPUC and WUTC. These regulatory agencies authorize rates and allow recovery mechanisms to provide the opportunity to recover prudently incurred capital and operating costs from customers, while also earning a reasonable return on investment for investors. In addition, the OPUC and WUTC also regulate the system of accounts and issuance of securities by NW Natural.

NW Natural files general rate cases and rate tariff requests periodically with the OPUC and WUTC to establish approved rates, an authorized return on equity (ROE), an overall rate of return (ROR) on rate base, an authorized capital structure, and other revenue/cost deferral and recovery mechanisms.

NW Natural is also regulated by the Federal Energy Regulatory Commission (FERC). Under NW Natural's Mist interstate storage certificate with FERC, NW Natural is required to file either a petition for rate approval or a cost and revenue study every five years to change or justify maintaining the existing rates for the interstate storage service.

For further discussion on our most recent general rate cases, see Part II, Item 7, "Results of Operations—Regulatory Matters—Regulation and Rates."

Gas Supply

NW Natural strives to secure sufficient, reliable supplies of natural gas to meet the needs of customers at the lowest reasonable cost, while maintaining price stability, managing gas purchase costs prudently and supporting our core value of environmental stewardship. This is accomplished through a comprehensive strategy focused on the following items:

- **Reliability** - ensuring gas resource portfolios are sufficient to satisfy customer requirements under extreme cold weather conditions;
- **Diverse Supply** - providing diversity of supply sources;
- **Diverse Contracts** - maintaining a variety of contract durations, types, and counterparties;
- **Cost Management and Recovery** - employing prudent gas cost management strategies; and
- **Environmental Stewardship** - striving to reduce the carbon content and environmental impacts of the energy we deliver.

Reliability

The effectiveness of the natural gas distribution system ultimately rests on whether reliable service is provided to NGD customers. To ensure effectiveness, the NGD business has developed a risk-based methodology in which it uses a planning standard to serve the highest firm sales demand day in any year with 99% certainty.

The projected maximum design day firm NGD customer sales is approximately 10 million therms. Of this total, the NGD business is currently capable of meeting about 56% of requirements with gas from storage located within or adjacent to its service territory, while the remaining supply requirements would come from gas purchases under firm gas purchase contracts and recall agreements.

NW Natural segments transportation capacity, which is a natural gas transportation mechanism under which a shipper can leverage its firm pipeline transportation capacity by separating it into multiple segments with alternate delivery routes. The reliability of service on these alternate routes will vary depending on the constraints of the pipeline system. For those segments with acceptable reliability, segmentation provides a shipper with increased flexibility and potential cost savings compared to traditional pipeline service. The NGD business relies on segmentation of firm pipeline transportation capacity that flows from Stanfield, Oregon to various points south of Molalla, Oregon.

We believe gas supplies would be sufficient to meet existing NGD firm customer demand in the event of maximum design day weather conditions.

The following table shows the sources of supply projected to be used to satisfy the design day sales for the 2020-21 winter heating season:

<i>Therms in millions</i>	Therms	Percent
Sources of NGD supply:		
Firm supply purchases	3.4	34 %
Mist underground storage (NGD only)	3.1	32 %
Company-owned LNG storage	1.9	19 %
Off-system storage contract	0.5	5 %
Pipeline segmentation capacity	0.6	6 %
Recall agreements	0.4	4 %
Total	9.9	100 %

The OPUC and WUTC have Integrated Resource Planning (IRP) processes in which utilities define different growth scenarios and corresponding resource acquisition strategies in an effort to evaluate supply and demand resource requirements, consider uncertainties in the planning process and the need for flexibility to respond to changes, and establish a plan for providing reliable service at the least cost.

NW Natural generally files a full IRP biennially for Oregon and Washington with the OPUC and the WUTC, respectively, and files updates between filings. The OPUC acknowledges NW Natural's action plan, whereas the WUTC provides notice that the IRP

has met the requirements of the Washington Administrative Code. OPUC acknowledgment of the IRP does not constitute ratemaking approval of any specific resource acquisition strategy or expenditure. However, the OPUC Commissioners generally indicate that they would give considerable weight in prudence reviews to actions consistent with acknowledged plans. The WUTC has indicated the IRP process is one factor it will consider in a prudence review. For additional information see Part II, Item 7, "Results of Operations—Regulatory Matters."

Diversity of Supply Sources

NW Natural purchases gas supplies primarily from the Alberta and British Columbia provinces of Canada and multiple receipt points in the U.S. Rocky Mountains to protect against regional supply disruptions and to take advantage of price differentials. For 2020, 62% of gas supply came from Canada, with the balance primarily coming from the U.S. Rocky Mountain region. The extraction of shale gas has increased the availability of gas supplies throughout North America. We believe gas supplies available in the western United States and Canada are adequate to serve NGD customer requirements for the foreseeable future. NW Natural continues to evaluate the long-term supply mix based on projections of gas production and pricing in the U.S. Rocky Mountain region as well as other regions in North America. NW Natural has also announced its intent to incorporate renewable natural gas (RNG) into its supply portfolio. See "*Environmental Matters*" below.

NW Natural supplements firm gas supply purchases with gas withdrawals from gas storage facilities, including underground reservoirs and LNG storage facilities. Storage facilities are generally injected with natural gas during the off-peak months in the spring and summer, and the gas is withdrawn for use during peak demand months in the winter.

The following table presents the storage facilities available for NGD business supply:

	Maximum Daily Deliverability (therms in millions)	Designed Storage Capacity (Bcf)
Gas Storage Facilities		
Owned Facility		
Mist, Oregon (Mist Facility) ⁽¹⁾	3.1	10.6
Mist, Oregon (North Mist Facility) ⁽²⁾	1.3	4.1
Contracted Facility		
Jackson Prairie, Washington ⁽³⁾	0.5	1.1
LNG Facilities		
Owned Facilities		
Newport, Oregon	0.6	1.0
Portland, Oregon	1.3	0.6
Total	6.8	17.4

- (1) The Mist gas storage facility has a total maximum daily deliverability of 5.4 million therms and a total designed storage capacity of about 16.0 Bcf, of which 3.1 million therms of daily deliverability and 10.6 Bcf of storage capacity are reserved for NGD business customers.
- (2) The North Mist facility is contracted to exclusively serve Portland General Electric, a local electric utility, and may not be used to serve other NGD customers. See "*North Mist Gas Storage Facility*" below for more information.
- (3) The storage facility is located near Chehalis, Washington and is contracted from Northwest Pipeline, a subsidiary of The Williams Companies.

The Mist facility serves NGD segment customers and is also used for non-NGD purposes, primarily for contracts with gas storage customers, including utilities and third-party marketers. Under regulatory agreements with the OPUC and WUTC, gas storage at Mist can be developed in advance of NGD customer needs but is subject to recall when needed to serve such customers as their demand increases. When storage capacity is recalled for NGD purposes it becomes part of the NGD segment. In 2020, the NGD business did not recall additional deliverability or associated storage capacity to serve customer needs. The North Mist facility is contracted for the exclusive use of Portland General Electric, a local electric utility, and may not be used to serve other NGD customers. See "*North Mist Gas Storage Facility*" below.

Diverse Contract Durations and Types

NW Natural has a diverse portfolio of short-, medium-, and long-term firm gas supply contracts and a variety of contract types including firm and interruptible supplies as well as supplemental supplies from gas storage facilities.

The portfolio of firm gas supply contracts typically includes the following gas purchase contracts: year-round and winter-only baseload supplies; seasonal supply with an option to call on additional daily supplies during the winter heating season; and daily or monthly spot purchases.

During 2020, a total of 757 million therms were purchased under contracts with durations as follows:

Contract Duration (primary term)	Percent of Purchases
Long-term (one year or longer)	39 %
Short-term (more than one month, less than one year)	23
Spot (one month or less)	38
Total	100 %

Gas supply contracts are renewed or replaced as they expire. During 2020, no individual supplier provided 10% or more of the NGD business gas supply requirements.

Gas Cost Management

The cost of gas sold to NGD customers primarily consists of the following items, which are included in annual Purchased Gas Adjustment (PGA) rates: gas purchases from suppliers; charges from pipeline companies to transport gas to our distribution system; gas storage costs; gas reserves contracts; and gas commodity derivative contracts.

The NGD business employs a number of strategies to mitigate the cost of gas sold to customers. The primary strategies for managing gas commodity price risk include:

- negotiating fixed prices directly with gas suppliers;
- negotiating financial derivative contracts that: (1) effectively convert floating index prices in physical gas supply contracts to fixed prices (referred to as commodity price swaps); or (2) effectively set a ceiling or floor price, or both, on floating index priced physical supply contracts (referred to as commodity price options such as calls, puts, and collars);
- buying physical gas supplies at a set price and injecting the gas into storage for price stability and to minimize pipeline capacity demand costs; and
- investing in gas reserves for longer term price stability. See Note 13 for additional information about our gas reserves.

NW Natural also contracts with an independent energy marketing company to capture opportunities regarding storage and pipeline capacity when those assets are not serving the needs of NGD business customers. Asset management activities provide opportunities for cost of gas savings for customers and incremental revenues for NW Natural through regulatory incentive-sharing mechanisms. These activities, net of the amount shared, are included in other for segment reporting purposes.

Gas Cost Recovery

Mechanisms for gas cost recovery are designed to be fair and reasonable, with an appropriate balance between the interests of customers and NW Natural. In general, natural gas distribution rates are designed to recover the costs of, but not to earn a return on, the gas commodity sold. Risks associated with gas cost recovery are minimized by resetting customer rates annually through the PGA and aligning customer and shareholder interests through the use of sharing, weather normalization, and conservation mechanisms in Oregon. See Part II, Item 7, "Results of Operations—Regulatory Matters" and "Results of Operations—Business Segments—Natural Gas Distribution Operations—Cost of Gas".

Environmental Stewardship

Part of our gas supply strategy is working to reduce the carbon content and the environmental impacts of the energy we deliver. To that end, NW Natural developed and implemented an emissions screening tool that uses Environmental Protection Agency (EPA) data to calculate the relative emissions intensity of gas producer operations and prioritize purchases from lower emitting producers. Beginning in 2019, we began using this emissions intensity screening tool alongside other purchasing criteria such as price, credit worthiness and geographic diversity. The result has been a cost-neutral way to reduce carbon emissions associated with our natural gas supply.

In addition, NW Natural is actively working to procure RNG contracts under Oregon Senate Bill 98, and is engaging in longer-term efforts to increase the amount of RNG on our system and explore the development of renewable hydrogen through power to gas. See "Environmental Matters" below.

Transportation of Gas Supplies

NW Natural's gas distribution system is reliant on a single, bi-directional interstate transmission pipeline to bring gas supplies into the natural gas distribution system. Although dependent on a single pipeline, the pipeline's gas flows into the Portland metropolitan market from two directions: (1) the north, which brings supplies from the British Columbia and Alberta supply basins; and (2) the east, which brings supplies from Alberta as well as the U.S. Rocky Mountain supply basins.

NW Natural incurs monthly demand charges related to firm pipeline transportation contracts. These contracts have expiration dates ranging from 2021 to 2061. The largest pipeline agreements are with Northwest Pipeline. NW Natural actively works with Northwest Pipeline and others to renew contracts in advance of expiration to ensure gas transportation capacity is sufficient to meet customer needs.

Rates for interstate pipeline transportation services are established by FERC within the U.S. and by Canadian authorities for services on Canadian pipelines.

Gas Distribution

Safety and the protection of employees, customers, and our communities at large are, and will remain, top priorities. NW Natural constructs, operates, and maintains its pipeline distribution system and storage operations with the goal of ensuring natural gas is delivered and stored safely, reliably, and efficiently.

NW Natural has one of the most modern distribution systems in the country with no identified cast iron pipe or bare steel main. Since the 1980s, NW Natural has taken a proactive approach to replacement programs and partnered with the OPUC and WUTC on progressive regulation to further safety and reliability efforts for the distribution system. In the past, NW Natural had a cost recovery program in Oregon that encompassed programs for bare steel replacement, transmission pipeline integrity management, and distribution pipeline integrity management as appropriate.

Natural gas distribution businesses are likely to be subject to greater federal and state regulation in the future. Additional operating and safety regulations from the U.S. Department of Transportation's Pipeline and Hazardous Materials Safety Administration (PHMSA) are currently under development. In 2016, PHMSA issued safety requirements for natural gas transmission pipelines. In 2019, PHMSA issued the first of three portions of these regulations which went into effect on July 1, 2020 and include up to a 15-year timeline for compliance. The remaining portions of the regulations are anticipated to be issued in 2021. NW Natural intends to continue to work diligently with industry associations as well as federal and state regulators to ensure the safety of the system and compliance with new laws and regulations. The costs associated with compliance with federal, state, and local laws and regulations are expected to be recovered in rates.

North Mist Gas Storage Facility

In May 2019, NW Natural completed an expansion of its existing gas storage facility near Mist, Oregon. The North Mist facility provides long-term, no-notice underground gas storage service and is dedicated solely to Portland General Electric (Portland General) under a 30-year contract with options to extend up to an additional 50 years upon mutual agreement of the parties. Portland General uses the facility to support its gas-fired electric power generation facilities, which incorporate renewable energy into the electric grid.

North Mist includes a new reservoir providing 4.1 Bcf of available storage, an additional compressor station with a contractual capacity of 120,000 dekatherms of gas per day, no-notice service that can be drawn on rapidly, and a 13-mile pipeline to connect to Portland General's Port Westward gas plants in Clatskanie, Oregon.

Upon placement into service in May 2019, the facility was included in rate base under an established tariff schedule with revenues recognized consistent with the schedule. Billing rates will be updated annually to the current depreciable asset level and forecasted operating expenses.

While there are additional expansion opportunities in the Mist storage field, further development is not contemplated at this time and any expansion would be based on market demand, cost effectiveness, available financing, receipt of future permits, and other rights.

OTHER

Certain businesses and activities of NW Holdings and NW Natural are aggregated and reported as other for segment reporting purposes.

NW Natural

The following businesses and activities are aggregated and reported as other under NW Natural, a wholly-owned subsidiary of NW Holdings:

- 5.4 Bcf of the Mist gas storage facility contracted to other utilities and third-party marketers;
- natural gas asset management activities; and
- appliance retail center operations.

Mist Gas Storage

The Mist gas storage facility began operations in 1989. It is a 16.0 Bcf facility with 10.6 Bcf used to provide gas storage for the NGD business. The remaining 5.4 Bcf of the facility is contracted with other utilities and third-party marketers with these results reported in other.

The overall facility consists of seven depleted natural gas reservoirs, 22 injection and withdrawal wells, a compressor station, dehydration and control equipment, gathering lines, and other related facilities. The capacity at Mist serving other utilities and third-party marketers provides multi-cycle gas storage services to customers in the interstate and intrastate markets. The interstate storage services are offered under a limited jurisdiction blanket certificate issued by FERC. Under NW Natural's interstate storage certificate with FERC, NW Natural is required to file either a petition for rate approval or a cost and revenue

study every five years to change or justify maintaining the existing rates for the interstate storage service. Intrastate firm storage services in Oregon are offered under an OPUC-approved rate schedule as an optional service to certain eligible customers. Gas storage revenues from the 5.4 Bcf are derived primarily from firm service customers who provide energy-related services, including natural gas distribution, electric generation, and energy marketing. The Mist facility benefits from limited competition as there are few storage facilities in the Pacific Northwest region. Therefore, NW Natural is able to acquire high-value, multi-year contracts.

Asset Management Activities

NW Natural contracts with an independent energy marketing company to provide asset management services, primarily through the use of natural gas commodity exchange agreements and natural gas pipeline capacity release transactions. The results of these activities are included in other, except for the asset management revenues allocated to NGD business customers pursuant to regulatory agreements, which are reported in the NGD segment.

NW Holdings

These include the following businesses and activities aggregated under NW Holdings:

- NW Natural Water Company, LLC (NWN Water) and its water and wastewater utility operations and acquisition activities;
- an equity method investment in Trail West Holdings, LLC (TWH);
- a minority interest in the Kelso-Beaver Pipeline held by our wholly-owned subsidiary NNG Financial Corporation (NNG Financial); and
- holding company and corporate activities as well as adjustments made in consolidation.

On August 6, 2020, NWN Energy completed the sale to an unrelated third party of its interest in TWH. See Note 14 of the Consolidated Financial Statements in Item 8 of this report for more information.

Water Utilities

After a comprehensive strategic planning process, in December 2017, we entered the water utility sector by announcing several acquisitions, which NWN Water subsequently closed. Through December 31, 2020, NWN Water serves a total of approximately 63,000 people through 26,000 water and wastewater connections in the Pacific Northwest and Texas, with an aggregate investment of nearly \$110 million. NW Holdings continues to pursue additional acquisitions in a disciplined manner.

The water and wastewater utilities primarily serve residential and commercial customers. Water distribution operations are seasonal in nature with peak demand during warmer summer months, while wastewater is less seasonally affected. Entities generally operate in exclusive service territories with no direct competitors. Water distribution customer rates are regulated by state utility commissions while the wastewater businesses we own currently are not rate regulated by utility commissions.

ENVIRONMENTAL MATTERS

Properties and Facilities

NW Natural owns, or previously owned, properties and facilities that are currently being investigated that may require environmental remediation and are subject to federal, state, and local laws and regulations related to environmental matters. These laws and regulations may require expenditures over a long time frame to address certain environmental impacts. Estimates of liabilities for environmental costs are difficult to determine with precision because of the various factors that can affect their ultimate disposition. These factors include, but are not limited to, the following:

- the complexity of the site;
- changes in environmental laws and regulations at the federal, state, and local levels;
- the number of regulatory agencies or other parties involved;
- new technology that renders previous technology obsolete, or experience with existing technology that proves ineffective;
- the level of remediation required;
- variations between the estimated and actual period of time that must be dedicated to respond to an environmentally-contaminated site; and
- the application of environmental laws that impose joint and several liabilities on all potentially responsible parties.

NW Natural has received recovery of a portion of such environmental costs through insurance proceeds, seeks the remainder of such costs through customer rates, and believes recovery of these costs is probable. In both Oregon and Washington, NW Natural has mechanisms to recover expenses. Oregon recoveries are subject to an earnings test. See Part II, Item 7, "Results of Operations—Regulatory Matters—Rate Mechanisms—*Environmental Cost Deferral and Recovery*", and Note 2 and Note 18 of the Consolidated Financial Statements in Item 8 of this report for more information.

Greenhouse Gas Matters

We recognize certain of our businesses, including our natural gas business, are likely to be affected by requirements to address greenhouse gas emissions. Future federal, state or local legislation or regulation may seek to limit emissions of greenhouse gases, including both carbon dioxide (CO₂) and methane. These potential laws and regulations may require certain activities to reduce emissions and/or increase the price paid for energy based on its carbon content.

Current federal rules require the reporting of greenhouse gas (GHG) emissions. In September 2009, the EPA issued a final rule requiring the annual reporting of greenhouse gas emissions from certain industries, specified large GHG emission sources, and facilities that emit 25,000 metric tons or more of CO₂ equivalents per year. NW Natural began reporting emission information in 2011. Under this reporting rule, local natural gas distribution companies like NW Natural are required to report system throughput to the EPA on an annual basis. The EPA also has required additional GHG reporting regulations to which NW Natural is subject, requiring the annual reporting of fugitive emissions from operations.

The Oregon and Washington state governments have identified emission reduction as a priority and continue to consider various GHG reduction initiatives. On March 10, 2020, the governor of Oregon issued an executive order (EO) establishing GHG emissions reduction goals of at least 45% below 1990 emission levels by 2035 and at least 80% below 1990 emission levels by 2050 and directed state agencies and commissions to facilitate such GHG emission goals targeting a variety of sources and industries. Although the EO does not specifically direct actions of natural gas distribution businesses, the OPUC is directed to prioritize proceedings and activities that advance decarbonization in the utility sector, mitigate energy burden experienced by utility customers and ensure system reliability and resource adequacy. The EO also directs other agencies to cap and reduce GHG emissions from transportation fuels and all other liquid and gaseous fuels, including natural gas, adopt building energy efficiency goals for new building construction, reduce methane emissions from landfills and food waste, and submit a proposal for adoption of state goals for carbon sequestration and storage by Oregon's forest, wetlands and agricultural lands. These agencies and commissions are currently engaged in various stages of their rulemaking processes and are currently expected to complete those processes in the next 12 to 24 months. NW Natural is actively engaged with Oregon state regulatory entities and holds a seat on the Oregon Department of Environmental Quality (DEQ) rules advisory committee, which is considering the cap and reduce rules.

In Washington, where approximately 10% of NW Natural's revenues and 22% of new meters are derived, policy focused on the goal of reducing GHGs and enhancing energy efficiency measures for commercial and residential energy customers have been enacted by the Washington State Building Code Council. Effective February 1, 2021, building codes in Washington state require new residential and commercial construction to achieve higher levels of energy efficiency based on specified carbon emissions assumptions, which are expected to calculate on-site electric appliances to have lower GHG emissions than comparable gas appliances, potentially increasing the cost of new building construction incorporating natural gas. Although legislation with similar goals has previously been pursued unsuccessfully in Washington, it is likely that legislatures nationwide and in our service territory will continue to work to combat climate change through legislative action. NW Natural is working with policymakers and a coalition of utilities in Washington to help them understand the role direct use natural gas, and in the coming years renewable natural gas and hydrogen, may play in aggressively pursuing more effective policies to reduce greenhouse gases while preserving reliability, resiliency, energy choice and energy affordability.

In addition to legislative activities at the state level, ballot measures may be proposed by advocacy groups. Some local and county governments in the United States also have been proposing or passing renewable energy resolutions, restrictions, taxes or fees with advocates seeking to accelerate renewable energy goals. A number of cities across the country, and several in our service territory are currently considering such actions aimed at formalizing climate action goals and driving down GHG emissions, including limitations or bans on the use of natural gas in new construction. NW Natural is actively engaged with such cities and local governments in our service territory and is working to help these communities understand the ways in which the natural gas system, and renewable fuels on the horizon, can help cities meet their decarbonization goals. With the new United States presidential administration, we also expect new federal rules and frameworks related to GHG emissions.

While the outcome of these federal, state or local climate change policy developments cannot be determined at this time, these initiatives could produce a number of results including new regulations, legal actions, additional charges to fund energy efficiency activities, or other regulatory actions. The adoption and implementation of regulations limiting GHG emissions could require NW Natural to incur compliance costs associated with our customers' use, which we currently expect to recover through rates and therefore may result in an increase in the prices charged to customers, and a potential decline in the demand for natural gas.

In 2017, NW Natural initiated a multi-pronged, multi-year strategy to accelerate and deliver greater GHG emission reductions in the communities we serve. Key components of this strategy include customer energy efficiency, continued adoption of NW Natural's voluntary Smart Energy carbon offset program, and seeking to incorporate RNG and hydrogen into our gas supply. RNG is produced from organic materials including food, agricultural and forestry waste, wastewater, or landfills. Methane is captured from these organic materials as they decompose and is conditioned to pipeline quality, so it can be added into the existing natural gas system, reducing net GHG emissions. In 2019, Oregon Senate Bill 98 (SB 98) was signed into law enabling NW Natural to procure RNG on behalf of customers and provided voluntary targets that would allow us to make qualified investments and purchase RNG from third parties such that up to 30% of the gas distributed to retail customers is RNG by 2050, and creating a limit of 5% of a utility's revenue requirement that can be used to cover the incremental cost of RNG. The bill was signed into law by the governor in July 2019, and subsequently, the OPUC adopted final rules in July 2020. NW Natural is actively working to procure RNG supply for customers, and is engaging in longer-term efforts to increase the amount of RNG on our system and explore the development of renewable hydrogen through power to gas. In December 2020, NW Natural announced a partnership with BioCarbN, a developer and operator of sustainable infrastructure projects, to convert methane into RNG. Under this partnership, NW Natural has the ability to invest up to an estimated \$38 million in four separate RNG development projects that will access biogas derived from water treatment at Tyson Foods' processing plants, subject to approval by all parties. In December 2020, NW Natural exercised its option for the first development project in Nebraska,

initiating investment in an estimated \$8 million project, which we expect will begin producing RNG in late 2021. This is the company's first investment under Oregon SB 98.

NW Natural continues to take proactive steps in seeking to reduce GHG emissions in our region and is proactively communicating with local, state and federal governments and communities about those steps. We believe that NW Natural has a vital role in providing energy to the communities we serve. Each year, NW Natural delivers more energy in Oregon than any other utility. The sales of natural gas to our residential and commercial customers account for approximately 6% of Oregon's GHG emissions according to data for recent years from the State of Oregon Department of Environmental Quality In-Boundary GHG Inventory. We intend to continue to provide this necessary energy to our communities and to use our modern pipeline system to help the Pacific Northwest transition to a clean energy future.

HUMAN CAPITAL

Our core values of integrity, safety, caring, service ethic, and environmental stewardship guide how we engage with customers, stakeholders, shareholders, and communities. We actively work to foster these values in our employee culture and to nurture an inclusive and equitable environment that provides opportunities, prioritizes health and safety, and supports growth and learning. We aim to recruit and retain employees who share our core values and reflect our communities.

Employees

At December 31, 2020, our workforce consisted of the following:

NW Natural:	
Unionized employees ⁽¹⁾	606
Non-unionized employees	549
Total NW Natural	1,155
Other Entities:	
Water company employees	56
Other	5
Total other entities	61
Total Employees	1,216

⁽¹⁾ Members of the Office and Professional Employees International Union (OPEIU) Local No. 11, AFL-CIO.

NW Natural's labor agreement with members of OPEIU covers wages, benefits, and working conditions. In November 2019, NW Natural's unionized employees ratified a collective bargaining agreement that took effect on December 1, 2019 and extends to May 31, 2024, and thereafter from year to year unless either party serves notice of its intent to negotiate modifications to the collective bargaining agreement. During calendar year 2020, NW Natural did not incur any work stoppages (strikes or lockouts), and therefore, experienced zero idle days for the year.

Certain subsidiaries may receive services from employees of other subsidiaries. When such services involve regulated entities, those entities receiving services reimburse the entity providing services pursuant to shared services agreements, as applicable.

Safety

Safety is one of our greatest responsibilities to employees. In managing the business, we strive to foster a safety culture focused on prevention, open communication, collaboration, and a strong service and safety ethic. We believe employee safety is critical to our success. A portion of executives' compensation is tied to achieving our safety metrics, and our Board of Directors regularly reviews company safety metrics. NW Natural's health and safety policies and procedures are designed to comply with all applicable regulations, but we also work to go beyond compliance by striving to incorporate industry best practices and benchmarking.

As part of our commitment to employee health and safety, we maintain regular training programs, emergency preparedness procedures, and specific training and procedures to identify hazards and handle high-risk emergency situations. Employees complete hands-on, scenario-based training at our training facility in Oregon that allows employees to experience realistic situations in a controlled environment. We also host natural gas safety training events for first responders, which prepares our teams to deliver an integrated, seamless response in the event of an emergency that involves or affects the natural gas system.

Our COVID-19 response is just one example of our safety culture in action. As a critical infrastructure energy company that provides an essential service to our customers, NW Natural has well-defined emergency response command structures and protocols. In response to the COVID-19 pandemic, NW Natural mobilized its incident command team and business continuity plans in early March 2020, and continues to operate under these structures and protocols, with a focus on the safety of our employees and the people, business partners, and communities we serve. NW Natural has generally suspended business travel

out of our service territory and implemented work-from-home plans for employees wherever possible. For employees whose role requires them to work in the field, we are following CDC, OSHA, and state specific guidance. Measures include: following social distancing guidelines; use of personal protective equipment (PPE) including masks, face coverings and gloves; enhanced sanitizing protocols; requiring employee health screenings prior to entering a NW Natural facility; and other measures intended to mitigate the spread of this disease and keep our employees and customers safe and informed. Our water companies are following similar protocols. As an essential service provider, our water and natural gas utility businesses continue to serve our customers without interruption. Our experience and continuing focus on workplace safety have enabled us to preserve business continuity without sacrificing our commitment to the safety of our employees and the people, business partners, and communities served.

The COVID-19 pandemic also presents challenges for employees' emotional well-being and ability to balance work and family responsibilities. We are supporting our employees through these unusual times with the following: frequent employee surveys; virtual meetings on wellness topics; resiliency support; additional psychological support services; processes to facilitate flexible and reduced-schedule work where possible; and virtual ergonomic assistance to help remote employees work safely at home.

Employee Benefits

To attract employees and meet the needs of our workforce, NW Natural strives to offer competitive benefits packages to employees. The benefits package options vary depending on type of employee and date of hire. NW Natural continuously looks for ways to support employees' work-life balance and well-being and this is reflected in physical, mental and financial wellness programs to meet the needs of our employees and help them care for their families. Benefits available to employees during 2020 included, among others: healthcare and other insurance coverages, wellness resources, retirement and savings plans, paid time off programs and flexible work schedules, culture and community-focused resources and opportunities, and employee recognition programs and discounts.

Employee Development

NW Natural seeks to provide its employees with growth and development opportunities through formal and informal programs designed to build skills and relationships. These programs include: (i) a culturally relevant mentoring program that creates opportunities for career growth by building relationships; (ii) a tuition assistance program for qualified educational pursuits; (iii) an internal class that provides participants with a big-picture understanding of the industry and company operations, equipping them to see how they contribute to NW Natural's success and identify opportunities for career growth; (iv) internal and continuing educational curriculum relevant to areas of expertise; and (v) ongoing management and leadership training programs.

Diversity, Equity and Inclusion

We have a longstanding commitment to creating a diverse and inclusive culture that reflects and supports the communities we serve, and believe a diverse, equitable, and inclusive workforce contributes to long-term success. This commitment to diversity also extends to leadership positions, including members of the officer team and the Board of Directors. Recruiting, promoting, and retaining diverse talent, building inclusive teams, and creating a culture that embraces differences are at the core of our workforce strategy. To attract diverse candidates, we work with community groups and organizations to help promote awareness of job opportunities within diverse communities.

In 2020, we launched employee resource groups for Asian-American, African-American, Veteran, Latinx, and LGBT+ employees, which groups are in addition to our existing Women's Network. We also continue to emphasize employee education, including diversity training for employees at the manager level and above, diversity training as part of new hire onboarding, and other diversity, equity, and inclusion education that occurs throughout the year. An area of focus going forward is to understand, and increase awareness of internal systems and structures that could limit representation and equity for underrepresented employees. To that end, we are working toward revising and refocusing new manager and new hire training to include implicit bias, diversity, equity and inclusion, and anti-racism education.

INFORMATION ABOUT OUR EXECUTIVE OFFICERS

For information concerning executive officers, see Part III, Item 10.

AVAILABLE INFORMATION

NW Holdings and NW Natural file annual, quarterly and current reports and other information with the Securities and Exchange Commission (SEC). The SEC maintains an Internet site where reports, proxy statements, and other information filed can be read, copied, and requested online at its website (www.sec.gov). In addition, we make available, free of charge, on our website (www.nwnaturalholdings.com), our annual reports on Form 10-K, quarterly reports on Form 10-Q, current reports on Form 8-K, and amendments to those reports filed or furnished pursuant to Section 13(a) or 15(d) and proxy materials filed under Section 14 of the Securities Exchange Act of 1934, as amended (Exchange Act), as soon as reasonably practicable after we electronically file such material with, or furnish it to, the SEC. We have included our website address as an inactive textual reference only. Information contained on our website is not incorporated by reference into this annual report on Form 10-K.

NW Holdings and NW Natural have adopted a Code of Ethics for all employees, officers, and directors that is available on our website. We intend to disclose revisions and amendments to, and any waivers from, the Code of Ethics for officers and directors on our website. Our Corporate Governance Standards, Director Independence Standards, charters of each of the committees of the Board of Directors, and additional information about NW Holdings and NW Natural are also available at the website. Copies of these documents may be requested, at no cost, by writing or calling Shareholder Services, Northwest Natural Holding Company, 250 S.W. Taylor Street, Portland, Oregon 97204, telephone 503-220-2402.

ITEM 1A. RISK FACTORS

NW Holdings' and NW Natural's business and financial results are subject to a number of risks and uncertainties, many of which are not within our control, which could adversely affect our business, financial condition, and results of operations. Additional risks and uncertainties that are not currently known to us or that are not currently believed by us to be material may also harm our businesses, financial condition, and results of operations. When considering any investment in NW Holdings' or NW Natural's securities, investors should carefully consider the following information, as well as information contained in the caption "Forward-Looking Statements", Item 7A, and our other documents filed with the SEC. This list is not exhaustive and the order of presentation does not reflect management's determination of priority or likelihood. Additionally, our listing of risk factors that primarily affects one of our businesses does not mean that such risk factor is inapplicable to our other businesses.

Legal, Regulatory and Legislative Risks

REGULATORY RISK. *Regulation of NW Holdings' and NW Natural's regulated businesses, including changes in the regulatory environment, failure of regulatory authorities to approve rates which provide for timely recovery of costs and an adequate return on invested capital, or an unfavorable outcome in regulatory proceedings may adversely impact NW Holdings' and NW Natural's financial condition and results of operations.*

The OPUC and WUTC have general regulatory authority over NW Natural's gas business in Oregon and Washington. NW Holdings' regulated water utility businesses are generally regulated by the public utility commission in the state in which a water business is located. These public utility commissions have broad regulatory authority, including: the rates charged to customers; authorized rates of return on rate base, including ROE; the amounts and types of securities that may be issued by our regulated utility companies, like NW Natural; services our regulated utility companies provide and the manner in which they provide them; the nature of investments our utility companies make; deferral and recovery of various expenses, including, but not limited to, pipeline replacement, environmental remediation costs, capital and information technology investments, commodity hedging expense, and certain employee benefit expenses such as pension costs; transactions with affiliated interests; regulatory adjustment mechanisms such as weather adjustment mechanisms, and other matters. The OPUC also regulates actions investors may take with respect to our utility companies, NW Natural and NW Holdings. Similarly, FERC has regulatory authority over NW Natural's interstate storage services. Expansion of our businesses could result in regulation by other regulatory authorities. For example, in 2020, NW Holdings' acquired a water sector business in Texas that is subject to the regulatory authority of the Public Utility Commission of Texas.

The prices regulators allow us to charge for regulated utility service, and the maximum FERC-approved rates FERC authorizes us to charge for interstate storage and related transportation services, are the most significant factors affecting both NW Natural's and NW Holdings' financial position, results of operations and liquidity. State utility regulators have the authority to disallow recovery of costs they find imprudently incurred or otherwise disallowed, and rates that regulators allow may be insufficient for recovery of costs we incur. We expect to continue to make expenditures to expand, improve and safely operate our gas and water utility distribution and gas storage systems. Regulators can deny recovery of those costs. Furthermore, while each applicable state regulator has established an authorized rate of return for our regulated utility businesses, we may not be able to achieve the earnings level authorized. Moreover, in the normal course of business we may place assets in service or incur higher than expected levels of operating expense before rate cases can be filed to recover those costs (this is commonly referred to as regulatory lag). The failure of any regulatory commission to approve requested rate increases on a timely basis to recover costs or to allow an adequate return could adversely impact NW Holdings' or NW Natural's financial condition, results of operations and liquidity.

As companies with regulated utility businesses, we frequently have dockets open with our regulators, including a general rate case filed with the WUTC in December 2020. The regulatory proceedings for these dockets typically involve multiple parties, including governmental agencies, consumer advocacy groups, and other third parties. Each party has differing concerns, but all generally have the common objective of limiting amounts included in rates. We cannot predict the timing or outcome of these proceedings or our pending Washington general rate case, or the effects of those outcomes on NW Holdings' and NW Natural's results of operations and financial condition.

LEGISLATIVE, COMPLIANCE AND TAXING AUTHORITY RISK. *NW Holdings and NW Natural are subject to governmental regulation, and compliance with local, state and federal requirements, including taxing requirements, and unforeseen changes in or interpretations of such requirements could affect NW Holdings' or NW Natural's financial condition and results of operations.*

NW Holdings and NW Natural are subject to regulation by federal, state and local governmental authorities. We are required to comply with a variety of laws and regulations and to obtain authorizations, permits, approvals and certificates from governmental agencies in various aspects of our business. Significant changes in federal, state, or local governmental leadership can accelerate or amplify changes in existing laws or regulations, or the manner in which they are interpreted or enforced. For example, the result of the 2020 United States Presidential election is expected to result in leadership changes in many federal administrative agencies. Moreover, the 2020 election resulted in Democratic control of the presidency and both houses of Congress, and as a result, the U.S. Congress and the U.S. presidential administration may make substantial changes to fiscal, tax, regulation, environmental, climate and other federal policies. Similarly, local elections during 2021 may lead to significant policy changes at the state or municipal levels in our service areas that may affect us. In addition, foreign governments may

implement changes to their policies, in response to changes to U.S. policy or otherwise. Although we cannot predict the impact, if any, of these changes to our businesses, they could adversely affect NW Holdings' or NW Natural's financial condition and results of operations. Until we know what policy changes are made and how those changes impact our businesses and the business of our competitors over the long term, we will not know if, overall, we will benefit from them or be negatively affected by them.

We cannot predict changes in laws, regulations, interpretations or enforcement or the impact of such changes. Additionally, any failure to comply with existing or new laws and regulations could result in fines, penalties or injunctive measures. For example, under the Energy Policy Act of 2005, the FERC has civil authority under the Natural Gas Act to impose penalties for current violations of in excess of \$1.3 million per day for each violation. In addition, as the regulatory environment for our businesses increases in complexity, the risk of inadvertent noncompliance may also increase. Changes in regulations, the imposition of additional regulations, and the failure to comply with laws and regulations could negatively influence NW Holdings' or NW Natural's operating environment and results of operations.

Additionally, changes in federal, state, local or foreign tax laws and their related regulations, or differing interpretations or enforcement of applicable law by a federal, state, local or foreign taxing authority, could result in substantial cost to us and negatively affect our results of operations. Tax law and its related regulations and case law are inherently complex and dynamic. Disputes over interpretations of tax laws may be settled with the taxing authority in examination, through programs like the Compliance Assurance Process (CAP), upon appeal or through litigation. Our judgments may include reserves for potential adverse outcomes regarding tax positions that have been or plan to be taken that may be subject to challenge by taxing authorities. Changes in laws, regulations or adverse judgments and the inherent difficulty in quantifying potential tax effects of business decisions may negatively affect NW Holdings' or NW Natural's financial condition and results of operations.

Furthermore, certain tax assets and liabilities, such as deferred tax assets and regulatory tax assets and liabilities, are recognized or recorded by NW Holdings or NW Natural based on certain assumptions and determinations made based on available evidence, such as projected future taxable income, tax-planning strategies, and results of recent operations. If these assumptions and determinations prove to be incorrect, the recorded results may not be realized, which may negatively impact the financial results of NW Holdings and NW Natural.

There is uncertainty as to how our regulators will reflect the impact of the legislation and other government regulation in rates. The resulting ratemaking treatment may negatively affect NW Holdings' or NW Natural's financial condition and results of operations.

REPUTATIONAL RISKS. *Customers', legislators', and regulators' opinions of NW Holdings and NW Natural are affected by many factors, including system and fuel reliability and safety, protection of customer information, rates, media coverage, and public sentiment. To the extent that customers, legislators, or regulators have or develop a negative opinion of our businesses, NW Holdings' and NW Natural's financial position, results of operations and cash flows could be adversely affected.*

A number of factors can affect customer's perception of us including: service interruptions or safety concerns due to failures of equipment or facilities or from other causes, and our ability to promptly respond to such failures; our ability to safeguard sensitive customer information; the timing and magnitude of rate increases; and volatility of rates. Customers', legislators', and regulators' opinions of us can also be affected by media coverage, including the proliferation of social media, which may include information, whether factual or not, that could damage the perception of natural gas, our brand, or our reputation.

Other concerns that have been raised about the use of natural gas include the potential for natural gas explosions and the effect of natural gas on indoor air quality. For example, NW Natural's gas distribution system was struck by a third party resulting in a gas explosion in 2016, and while NW Natural was determined not to be at fault, the perception of natural gas as an energy source could have been affected. In addition, studies and claims by advocacy groups from time to time question the indoor health and general climate effects from burning natural gas, which may also impact public perception. These shifts in public sentiment may not only impact further legislative initiatives, but behaviors and perceptions of customers, investors and regulators.

If customers, legislators, or regulators have or develop a negative opinion of us and our services, or of natural gas as an energy source generally, this could make it more difficult for us to achieve favorable legislative or regulatory outcomes. Negative opinions could also result in sales volumes reductions or increased use of other sources of energy, or additional difficulties in accessing capital markets. Any of these consequences could adversely affect NW Holdings' or NW Natural's financial position, results of operations and cash flows.

REGULATORY ACCOUNTING RISK. *In the future, NW Holdings or NW Natural may no longer meet the criteria for continued application of regulatory accounting practices for all or a portion of our regulated operations.*

If we can no longer apply regulatory accounting, we could be required to write off our regulatory assets and precluded from the future deferral of costs not recovered through rates at the time such amounts are incurred, even if we are expected to recover these amounts from customers in the future.

COVID-19 Risk

PUBLIC HEALTH RISK. *The recent novel coronavirus (COVID-19) pandemic is widespread, severe and unpredictable. The continuation of this outbreak and the resulting economic conditions, or the emergence of other epidemic or pandemic crises, could materially and adversely affect NW Holdings' and NW Natural's business, results of operations, or financial condition.*

The novel coronavirus (COVID-19), which was declared a pandemic by the World Health Organization in March 2020, has resulted in widespread and severe global, national and local economic and societal disruptions. In late March 2020, the Governors of Oregon and Washington issued "stay at home" executive orders requiring the closure of "non-essential" business and modifications to certain "essential" businesses. While most of NW Natural's services were, and continue to be, considered "essential" under existing executive orders, there is no guarantee they will continue to be classified as such. Additionally, while we have undertaken emergency response command structures and protocols that have operated well, they may not be sufficient to adequately mitigate the effects of COVID-19 on our operations, particularly in the event the pandemic worsens. The situation is rapidly evolving and dynamic and could ultimately adversely affect our business by, among other things:

- disrupting our access to capital markets or increasing costs of capital affecting our liquidity in the future;
- reducing demand for natural gas, particularly from commercial and industrial customers that may be considered "non-essential" businesses under current or future executive orders or other governmental action, or that are suffering slow-downs or ultimately close completely due to COVID-19 effects;
- reducing customer growth and new meter additions due to less economic, construction or conversion activity;
- subjecting us to legislative or prolonged administrative action that limits our ability to collect on overdue accounts or disconnect gas service for nonpayment, beyond a period of time acceptable to us;
- increasing our operating costs for emergency supplies, personal protective equipment, cleaning services and supplies, remote technology and other specific needs during this crisis;
- impacting our capital expenditures if construction activities are suspended or delayed;
- sickening or causing a mandatory quarantine of a large percentage of our workforce, or key workgroups with specialized skill sets, impairing our ability to perform key business functions or execute our business continuity plans;
- adversely affecting the asset values of NW Natural's defined benefit pension plan or causing a failure to maintain sustained growth in pension investments over time, increasing our contribution requirements;
- limiting or curtailing entirely, public utility commissions' ability to approve or authorize applications or other requests we may make with respect to our regulated businesses;
- increasing volatility in the price of natural gas;
- impairing the functioning of our supply chain or ability to rely on third parties or business partners; and
- creating additional cybersecurity vulnerabilities due to heavy reliance on remote working in our business continuity model.

Additionally, the effects of COVID-19 could create prolonged unfavorable economic conditions, slowed economic growth, or an economic recession that may result in or be accompanied by unprecedented unemployment rates and declines in the value of homes and investment assets, adversely affecting the income and financial resources of many domestic households and businesses. It is unclear whether governmental responses to these conditions will lessen the severity or duration of any economic downturn. Our operational and financial results would likely be affected by such economic conditions. Less new housing construction, fewer conversions to natural gas, higher levels of residential foreclosures and vacancies, and personal and business bankruptcies or reduced spending could all negatively affect our financial condition and results of operations.

The ultimate impact of COVID-19 on our business cannot be predicted and will depend on factors beyond our knowledge or control, including the duration and severity of the outbreak and resulting economic downturn, actions taken to contain the outbreak and mitigate its public health effects, and the extent to which normal economic and operating conditions can resume and when they might do so. Any of these factors could have an adverse effect on our business, outlook, financial condition, and results of operations and cash flows, which could be significant.

Growth and Strategic Risks

STRATEGIC TRANSACTION RISK. *NW Holdings' and NW Natural's ability to successfully complete strategic transactions, including merger, acquisition, divestiture, joint venture, business development projects or other strategic transactions is subject to significant risks, including the risk that required regulatory or governmental approvals may not be obtained, risks relating to unknown problems or liabilities or problems or liabilities undisclosed to us, and the risk that for these or other reasons, we may be unable to achieve some or all of the benefits that we anticipate from such transactions, which could adversely affect NW Holdings' or NW Natural's financial condition, results of operations, and cash flows.*

From time to time, NW Holdings and NW Natural have pursued and may continue to pursue strategic transactions including merger, acquisition, divestiture, joint venture, business development projects or other strategic transactions, including RNG projects and acquisitions by NW Holdings in the water sector of a number of water utilities, wastewater entities and a water services company, with NW Holdings' continuing to seek other such water sector related opportunities. Any such transactions involve substantial risks, including the following:

- purchase or sale transactions that are contracted for may fail to close for a variety of reasons;
- acquired businesses or assets may not produce revenues, earnings or cash flow at anticipated levels, which could, among other things, result in the impairment of any goodwill associated with such acquisitions;
- acquired businesses or assets could have environmental, permitting, or other problems for which contractual protections prove inadequate;

- there may be difficulties in integration or operation costs of new businesses;
- there may exist liabilities that were not disclosed to us, that exceed our estimates, or for which our rights to indemnification from the seller are limited;
- we may be unable to obtain the necessary regulatory or governmental approvals to close a transaction, receive approvals granted subject to terms that are unacceptable to us;
- we may be unable to achieve the anticipated regulatory treatment of any such transaction as part of the transaction approval or subsequent to closing the transaction; or
- we may be unable to avoid a sale of assets for a price that is less than the book value of those assets.

One or more of these risks could affect NW Holdings' and NW Natural's financial condition, results of operations, and cash flows.

BUSINESS DEVELOPMENT RISK. *NW Holdings' and NW Natural's business development projects may encounter unanticipated obstacles, costs, changes or delays that could result in a project becoming impaired, which could negatively impact NW Holdings' or NW Natural's financial condition, results of operations and cash flows.*

Business development projects involve many risks. We are currently engaged in several business development projects, including, but not limited to, several water, wastewater and RNG projects. We may also engage in other business development projects such as investments in additional long-term gas reserves, CNG refueling stations, power to gas or hydrogen projects or other projects intended to reduce carbon emissions. These projects may not be successful. Additionally, we may not be able to obtain required governmental permits and approvals to complete our projects in a cost-efficient or timely manner, potentially resulting in delays or abandonment of the projects. We could also experience issues such as: technological challenges; ineffective scalability; startup and construction delays; construction cost overruns; disputes with contractors; the inability to negotiate acceptable agreements such as rights-of-way, easements, construction, gas supply or other material contracts; changes in customer demand, perception or commitment; public opposition to projects; changes in market prices; and operating cost increases. Additionally, we may be unable to finance our business development projects at acceptable costs or within a scheduled time frame necessary for completing the project. Any of the foregoing risks, if realized, could result in the project becoming impaired, and such impairment could have an adverse effect on NW Holdings' or NW Natural's financial condition and results of operations.

JOINT PARTNER RISK. *Investing in business development projects through partnerships, joint ventures or other business arrangements affects our ability to manage certain risks and could adversely impact NW Holdings' or NW Natural's financial condition, results of operations and cash flows.*

We use joint ventures and other business arrangements to manage and diversify the risks of certain development projects, including NW Natural's gas reserves agreements and RNG projects. NW Holdings or NW Natural may acquire or develop part-ownership interests in other projects in the future, including but not limited to, water, wastewater, RNG or hydrogen projects. Under these arrangements, we may not be able to fully direct the management and policies of the business relationships, and other participants in those relationships may take action contrary to our interests, including making operational decisions that could negatively affect our costs and liabilities. In addition, other participants may withdraw from the project, divest important assets, become financially distressed or bankrupt, or have economic or other business interests or goals that are inconsistent with ours.

NW Natural's gas reserves arrangements, which operate as a hedge backed by physical gas supplies, involve a number of risks, including: gas production that is significantly less than the expected volumes, or no gas volumes; operating costs that are higher than expected; inherent risks of gas production, including disruption to operations or a complete shut-in of the field; and one or more participants in one of these gas reserves arrangements becoming financially insolvent or acting contrary to NW Natural's interests. For example, Jonah Energy, the counterparty in NW Natural's gas reserves arrangement, has experienced recent credit rating downgrades. While NW Natural intends to continue monitoring Jonah Energy's financial condition and take appropriate actions to preserve NW Natural's interests, it does not control Jonah Energy's financial condition or continued performance under the gas reserves arrangement. The cost of the original gas reserves venture is currently included in customer rates and additional wells under that arrangement are recovered at specific costs, the occurrence of one or more of these risks could affect NW Natural's ability to recover this hedge in rates. Further, new gas reserves arrangements have not been approved for inclusion in rates, and regulators may ultimately determine to not include all or a portion of future transactions in rates. The realization of any of the above mentioned situations could adversely impact NW Holdings' or NW Natural's financial condition, results of operations and cash flows.

CUSTOMER GROWTH RISK. *NW Holdings' and NW Natural's NGD margin, earnings and cash flow may be negatively affected if we are unable to sustain customer growth rates in our NGD segment.*

NW Natural's NGD margins and earnings growth have largely depended upon the sustained growth of its residential and commercial customer base due, in part, to the new construction housing market, conversions of customers to natural gas from other energy sources and growing commercial use of natural gas. The last recession slowed new construction. While new home construction has resumed and the multi-family composition has been higher than its pre-recession pace, overall construction has not returned to the pre-recession pace, and there are predictions of an impending new recessionary cycle. Insufficient growth in

these markets, for economic, political or other reasons could adversely affect NW Holdings' or NW Natural's utility margin, earnings and cash flows.

RISK OF COMPETITION. *Our NGD business is subject to increased competition which could negatively affect NW Holdings' or NW Natural's results of operations.*

In the residential and commercial markets, NW Natural's NGD business competes primarily with suppliers of electricity, fuel oil, and propane. In the industrial market, NW Natural competes with suppliers of all forms of energy. Competition among these forms of energy is based on price, efficiency, reliability, performance, market conditions, technology, environmental impacts and public perception. Technological improvements in other energy sources such as heat pumps, batteries or other alternative technologies could erode NW Natural's competitive advantage. If natural gas prices rise relative to other energy sources, or if the cost, environmental impact or public perception of such other energy sources improves relative to natural gas, it may negatively affect NW Natural's ability to attract new customers or retain our existing residential, commercial and industrial customers, which could have a negative impact on our customer growth rate and NW Holdings' and NW Natural's results of operations.

Our natural gas storage operations compete primarily with other storage facilities and pipelines. Natural gas storage is an increasingly competitive business, with the ability to expand or build new storage capacity in California, the U.S. Rocky Mountains and elsewhere in the U.S. and Canada. Increased competition in the natural gas storage business could reduce the demand for our natural gas storage services, drive prices down for our storage business, and adversely affect our ability to renew or replace existing contracts at rates sufficient to maintain current revenues and cash flows, which could adversely affect NW Holdings' and NW Natural's financial condition, results of operations and cash flows.

Operational Risks

OPERATING RISK. *Transporting and storing natural gas and distributing natural gas and water involves numerous risks that may result in accidents and other operating risks and costs, some or all of which may not be fully covered by insurance, and which could adversely affect NW Holdings' or NW Natural's financial condition, results of operations and cash flows.*

NW Holdings and NW Natural are subject to all of the risks and hazards inherent in the businesses of gas distribution and storage, and water distribution, including:

- earthquakes, wildfires, floods, storms, landslides and other severe weather incidents and natural hazards;
- leaks or losses of natural gas, water or wastewater, or contamination of natural gas or water by chemicals or compounds, as a result of the malfunction of equipment or facilities or otherwise;
- damages from third parties;
- operator errors;
- negative performance by our storage reservoirs, facilities, or wells that could cause us to fail to meet expected or forecasted operational levels or contractual commitments to our customers;
- problems maintaining, or the malfunction of, pipelines, wellbores and related equipment and facilities that form a part of the infrastructure that is critical to the operation of our gas and water distribution and gas storage facilities;
- presence of chemicals or other compounds in natural gas that could adversely affect the performance of the system or end-use equipment;
- collapse of underground storage reservoirs;
- inadequate supplies of natural gas or water;
- operating costs that are substantially higher than expected;
- migration of natural gas through faults in the rock or to some area of the reservoir where existing wells cannot drain the gas effectively, resulting in loss of the gas;
- blowouts (uncontrolled escapes of gas from a pipeline or well) or other accidents, fires and explosions; and
- risks and hazards inherent in the drilling operations associated with the development of gas storage facilities, and wells.

For example, TC Pipelines, LP (TC Pipelines) has identified the presence of a chemical substance, dithiazine, at several facilities on the system of its subsidiary, Gas Transmission Northwest (GTN), and those of some upstream and downstream connecting pipeline facilities. A portion of NW Natural's gas supplies from Canada are transported on GTN's pipelines. TC Pipelines reports that dithiazine can drop out of gas streams in a powdery form at some points of pressure reduction (for example, at a regulator), and that in incidents where a sufficient quantity of the material accumulates in certain places, improper functioning of equipment can occur, which can result in increased preventative and corrective action costs. While NW Natural has not detected significant quantities of dithiazine on its system to date, we continue to monitor and could discover increased levels of dithiazine or other compounds on NW Natural's system that could affect the performance of the system or end-use equipment.

These risks could result in disruption of service, personal injury or loss of human life, damage to and destruction of property and equipment, pollution or other environmental damage, breaches of our contractual commitments, and may result in curtailment or suspension of operations, which in turn could lead to significant costs and lost revenues. Further, because our pipeline, storage and distribution facilities are in or near populated areas, including residential areas, commercial business centers, and industrial sites, any loss of human life or adverse financial outcomes resulting from such events could be significant. We could be subject to lawsuits, claims, and criminal and civil enforcement actions. Additionally, we may not be able to maintain the level or types of insurance we desire, and the insurance coverage we do obtain may contain large deductibles or fail to cover certain hazards or cover all potential losses. The occurrence of any operating risks not covered by insurance could adversely affect NW Holdings' or NW Natural's financial condition, results of operations and cash flows.

SAFETY REGULATION RISK. *NW Holdings and NW Natural may experience increased federal, state and local regulation of the safety of our systems and operations, which could adversely affect NW Holdings' or NW Natural's operating costs and financial results.*

The safety and protection of the public, our customers and our employees is and will remain our top priority. We are committed to consistently monitoring and maintaining our distribution systems and storage operations to ensure that natural gas and water is acquired, stored and delivered safely, reliably and efficiently. Given recent high-profile natural gas explosions, leaks and accidents in other parts of the country involving both distribution systems and storage facilities, we anticipate that the natural gas industry may be the subject of even greater federal, state and local regulatory oversight. For example, in 2020, the Protecting our Infrastructure of Pipelines and Enhancing Safety Act (PIPES Act) reauthorization was signed into law increasing regulations for natural gas transmission and distribution pipelines. Among other things, the PIPES Act includes new mandates for the Pipeline and Hazardous Materials Safety Administration (PHMSA) to require operators to update and implement various pipeline safety plans and processes.

In addition, our workplaces are subject to the requirements of the Department of Transportation, through the Federal Motor Carrier Safety Administration, and the Occupational Safety and Health Administration, as well as state statutes and regulations that regulate the protection of the health and safety of workers. The failure to comply with these requirements or general industry standards, including keeping adequate records or preventing occupational injuries or exposure, could expose us to civil or criminal liability, enforcement actions, and regulatory fines and penalties that may not be recoverable through our rates and could have a material adverse effect on our business, financial condition, results of operations and cash flows.

We intend to work diligently with industry associations and federal and state regulators to seek to ensure compliance with these and other new laws. We expect there to be increased costs associated with compliance, and those costs could be significant. If these costs are not recoverable in our customer rates, they could have a negative impact on NW Holdings' and NW Natural's operating costs and financial results.

RELIANCE ON THIRD PARTIES TO SUPPLY NATURAL GAS RISK. *NW Natural relies on third parties to supply the natural gas in its NGD segment, and limitations on NW Natural's ability to obtain supplies, or failure to receive expected supplies for which it has contracted, could have an adverse impact on NW Holdings' or NW Natural's financial results.*

NW Natural's ability to secure natural gas for current and future sales depends upon its ability to purchase and receive delivery of supplies of natural gas from third parties. NW Natural, and in some cases, its suppliers of natural gas, does not have control over the availability of natural gas supplies, competition for those supplies, disruptions in those supplies, priority allocations on transmission pipelines, or pricing of those supplies. Additionally, third parties on whom NW Natural relies may fail to deliver gas for which it has contracted. For example, in October, 2018, a 36-inch pipeline near Prince George, British Columbia owned by Enbridge ruptured, disrupting natural gas flows from Canada into Washington while the ruptured pipeline and an adjacent pipeline were assessed and the ruptured pipeline was repaired. Once repaired, pressurization levels for those pipelines were reduced for a significant period of time for assessment and testing. Similarly, in December 2020, gas supply to approximately 5,500 of NW Natural's customers was disrupted for a few days as a result of a vehicle crashing into a Williams Northwest Pipeline facility. If NW Natural is unable or limited in its ability to obtain natural gas from its current suppliers or new sources, it may not be able to meet customers' gas requirements and would likely incur costs associated with actions necessary to mitigate service disruptions, both of which could significantly and negatively impact NW Holdings' and NW Natural's results of operations.

SINGLE TRANSPORTATION PIPELINE RISK. *NW Natural relies on a single pipeline company for the transportation of gas to its service territory, a disruption of which could adversely impact its ability to meet customers' gas requirements, which could significantly and negatively impact NW Holdings' and NW Natural's results of operations.*

NW Natural's distribution system is directly connected to a single interstate pipeline, which is owned and operated by Northwest Pipeline. The pipeline's gas flows are bi-directional, transporting gas into the Portland metropolitan market from two directions: (1) the north, which brings supplies from the British Columbia and Alberta supply basins; and (2) the east, which brings supplies from the Alberta and the U.S. Rocky Mountain supply basins. If there is a rupture or inadequate capacity in, or supplies to maintain adequate pressures in, the pipeline, NW Natural may not be able to meet its customers' gas requirements and we would likely incur costs associated with actions necessary to mitigate service disruptions, both of which could significantly and negatively impact NW Holdings' and NW Natural's results of operations.

THIRD PARTY PIPELINE RISK. *NW Holdings' and NW Natural's gas storage businesses depend on third-party pipelines that connect our storage facilities to interstate pipelines, the failure or unavailability of which could adversely affect NW Holdings' or NW Natural's financial condition, results of operations and cash flows.*

Our gas storage facilities are reliant on the continued operation of a third-party pipeline and other facilities that provide delivery options to and from our storage facilities. Because we do not own all of these pipelines, their operations are not within our control. If the third-party pipeline to which we are connected were to become unavailable for current or future withdrawals or injections of natural gas due to repairs, damage to the infrastructure, lack of capacity or other reasons, our ability to operate

efficiently and satisfy our customers' needs could be compromised, thereby potentially having an adverse impact on NW Holdings' or NW Natural's financial condition, results of operations and cash flows.

WORKFORCE RISK. *NW Holdings' and NW Natural's businesses are heavily dependent on being able to attract and retain qualified employees and maintain a competitive cost structure with market-based salaries and employee benefits, and workforce disruptions could adversely affect NW Holdings' or NW Natural's operations and results.*

NW Holdings' and NW Natural's ability to implement our business strategy and serve our customers is dependent upon our continuing ability to attract and retain diverse, talented professionals and a technically skilled workforce, and being able to transfer the knowledge and expertise of our workforce to new and increasingly diverse employees as our largely older workforce retires. A significant portion of our workforce is currently eligible or will reach retirement eligibility within the next five years, which will require that we attract, train and retain skilled workers to prevent loss of institutional knowledge or skills gaps. Without an appropriately skilled workforce, our ability to provide quality service and meet our regulatory requirements will be challenged and this could negatively impact NW Holdings' and NW Natural's earnings. Additionally, just over half of NW Natural workers are represented by the OPEIU Local No. 11 AFL-CIO, and are covered by a collective bargaining agreement that extends to May 31, 2024. Disputes with the union representing NW Natural employees over terms and conditions of their agreement, or failure to timely and effectively renegotiate the agreement upon its expiration, could result in instability in our labor relationship or other labor disruptions that could impact the timely delivery of gas and other services from our utility and storage facilities, which could strain relationships with customers and state regulators and cause a loss of revenues. The collective bargaining agreements may also limit our flexibility in dealing with NW Natural's workforce, and the ability to change work rules and practices and implement other efficiency-related improvements to successfully compete in today's challenging marketplace, which may negatively affect NW Holdings' and NW Natural's financial condition and results of operations.

Environmental Risks

ENVIRONMENTAL LIABILITY RISK. *Certain of NW Natural's, and possibly NW Holdings', properties and facilities may pose environmental risks requiring remediation, the costs of which are difficult to estimate and which could adversely affect NW Holdings' and NW Natural's financial condition, results of operations, and cash flows.*

NW Natural owns, or previously owned, properties that require environmental remediation or other action. NW Holdings or NW Natural may now, or in the future, own other properties that require environmental remediation or other action. NW Natural and NW Holdings accrue all material loss contingencies relating to these properties. A regulatory asset at NW Natural has been recorded for estimated costs pursuant to a deferral order from the OPUC and WUTC. In addition to maintaining regulatory deferrals, NW Natural settled with most of its historical liability insurers for only a portion of the costs it has incurred to date and expects to incur in the future. To the extent amounts NW Natural recovered from insurance are inadequate and it is unable to recover these deferred costs in utility customer rates, NW Natural would be required to reduce its regulatory assets which would result in a charge to earnings in the year in which regulatory assets are reduced. In addition, in Oregon, the OPUC approved the SRRM, which limits recovery of deferred amounts to those amounts which satisfy an annual prudence review and an earnings test that requires NW Natural to contribute additional amounts toward environmental remediation costs above approximately \$10 million in years in which NW Natural earns above its authorized ROE. To the extent NW Natural earns more than its authorized ROE in a year, it would be required to cover environmental expenses greater than the \$10 million with those earnings that exceed its authorized ROE. The OPUC ordered a review of the SRRM in 2018 or when we obtain greater certainty of environmental costs, whichever occurred first. We submitted information for review in 2018, and believe we could be subject to further review. Similarly, in October 2019, the WUTC authorized an ECRM, which allows for recovery of certain past deferred and future prudently incurred remediation costs allocable to Washington through application of insurance proceeds and collections from customers, subject to an annual prudence determination. These ongoing prudence reviews, or with respect to the SRRM, the earnings test, or the periodic review could reduce the amounts NW Natural is allowed to recover, and could adversely affect NW Holdings' or NW Natural's financial condition, results of operations and cash flows.

Moreover, we may have disputes with regulators and other parties as to the severity of particular environmental matters, what remediation efforts are appropriate, whether natural resources were damaged, and the portion of the costs or claims NW Natural or NW Holdings should bear. We cannot predict with certainty the amount or timing of future expenditures related to environmental investigations, remediation or other action, the portions of these costs allocable to NW Natural or NW Holdings, or disputes or litigation arising in relation thereto.

Environmental liability estimates are based on current remediation technology, industry experience gained at similar sites, an assessment of probable level of responsibility, and the financial condition of other potentially responsible parties. However, it is difficult to estimate such costs due to uncertainties surrounding the course of environmental remediation, the preliminary nature of certain site investigations, natural recovery of the site, unavoidable limitations associated with environmental investigations and remedial technologies, evolving science, and the application of environmental laws that impose joint and several liabilities on all potentially responsible parties. These uncertainties and disputes arising therefrom could lead to further adversarial administrative proceedings or litigation, with associated costs and uncertain outcomes, all of which could adversely affect NW Holdings' or NW Natural's financial condition, results of operations and cash flows.

ENVIRONMENTAL REGULATION COMPLIANCE RISK. *NW Holdings and NW Natural are subject to environmental regulations for our ongoing businesses, compliance with which could adversely affect our operations or financial results.*

NW Holdings and NW Natural are subject to laws, regulations and other legal requirements enacted or adopted by federal, state and local governmental authorities relating to protection of the environment, including those legal requirements that govern discharges of substances into the air and water, the management and disposal of hazardous substances and waste, groundwater quality and availability, plant and wildlife protection, and other aspects of environmental regulation. For example, our natural gas operations are subject to reporting requirements to the Environmental Protection Agency (EPA) and the Oregon Department of Environmental Quality (ODEQ) regarding greenhouse gas emissions. These and other current and future additional environmental regulations could result in increased compliance costs or additional operating restrictions, which may or may not be recoverable in customer rates or through insurance. If these costs are not recoverable, or if these regulations reduce the desirability or cost-competitiveness of natural gas, they could have an adverse effect on NW Holdings' or NW Natural's operations or financial condition.

GLOBAL CLIMATE CHANGE RISK. *Our businesses may be subject to physical risks associated with climate change, all of which could adversely affect NW Holdings' or NW Natural's financial condition, results of operations and cash flows.*

Climate change may cause physical risks, including an increase in sea level, intensified storms, water scarcity, wildfire susceptibility and changes in weather conditions, such as changes in precipitation, average temperatures and extreme wind or other extreme weather events or climate conditions. A significant portion of the nation's gas infrastructure is located in areas susceptible to storm damage that could be aggravated by wetland and barrier island erosion, which could give rise to gas supply interruptions and price spikes.

These and other physical changes could result in disruptions to natural gas production and transportation systems potentially increasing the cost of gas and affecting our natural gas businesses' ability to procure or transport gas to meet customer demand. These changes could also affect our distribution systems resulting in increased maintenance and capital costs, disruption of service, regulatory actions and lower customer satisfaction. Similar disruptions could occur in NW Holdings' water utility businesses. Additionally, to the extent that climate change adversely impacts the economic health or weather conditions of our service territory directly, it could adversely impact customer demand or our customers' ability to pay. Such physical risks could have an adverse effect on NW Holdings' or NW Natural's financial condition, results of operations, and cash flows.

PUBLIC PERCEPTION AND POLICY RISK. *Changes in public sentiment or public policy with respect to natural gas, including through local, state or federal laws or legislation or other regulation (including ballot initiatives or executive orders), could adversely affect NW Holdings' or NW Natural's financial condition, results of operations and cash flows.*

There are a number of international, federal, state, and local legislative, legal, regulatory and other initiatives being proposed and adopted in an attempt to measure, control or limit the effects of global warming and climate change, including greenhouse gas (GHG) emissions such as carbon dioxide and methane. For example, cap and trade bills were considered in the 2019 and 2020 Oregon legislative sessions, and failed each time due to a lack of quorum for a vote. In Washington, similar legislation seeking to reduce GHG emissions in a variety of ways have been unsuccessfully pursued. It is expected that there will be continued efforts to address climate change in the 2021 legislative sessions through legislation that seeks to limit GHG emissions, disadvantages direct natural gas usage, or promotes electrification, in both Oregon and Washington. The Washington State Building Code Council adopted a statewide residential building code that incorporates carbon reduction measures. In Oregon, largely as a result of the inability of the Oregon legislature to pass GHG legislation, in March, 2020, the Oregon Governor issued an executive order establishing GHG emissions reduction goals of at least 45% below 1990 emission levels by 2035 and at least 80% below 1990 emission levels by 2050 and directing state agencies and commissions to facilitate such GHG emission goals. Although the order does not specifically direct actions of natural gas distribution businesses, the OPUC is directed to prioritize proceedings and activities that advance decarbonization in the utility sector, mitigate energy burden experienced by utility customers and ensure system reliability and resource adequacy. The executive order also directs other agencies to cap and reduce GHG emissions from transportation fuels and all other liquid and gaseous fuels, including natural gas, adopt building energy efficiency goals for new building construction, reduce methane gas emissions from landfills and food waste, and submit a proposal for adoption of state goals for carbon sequestration and storage by Oregon's forest, wetlands and agricultural lands. At this time, we are unable to predict the impact of the executive order on NW Natural. As an executive order, any implementation is reliant on state agency rule-making. The scope and content of any state commission or agency rules, as well as the time to propose, adopt and implement any such rules, has not been fully determined, but is expected to be substantially complete in the next 12 to 24 months.

A number of local jurisdictions are also reviewing their own GHG regulations. For example, one small jurisdiction in NW Natural's service territory, Eugene, Oregon, is seeking to pursue reductions in GHG emissions by negotiating for GHG targets, carbon offsets and increased use of RNG in their system. Such current or future legislation, regulation or other initiatives (including ballot initiatives or ordinances) could impose on our natural gas businesses operational requirements or restrictions, additional charges to fund energy efficiency initiatives, or levy a tax based on carbon content. In addition, while no such bans currently exist in NW Natural's operating territories, certain municipalities, such as Berkeley, California, are moving to restrict new natural gas hookups in residential and other buildings. Other jurisdictions have considered requiring the conversion of buildings to electric heat, or otherwise adopting policies or incentives to encourage the use of electricity in lieu of natural gas. Such restrictions could

adversely impact customer growth or usage, and could adversely impact our ability to recover costs and maintain reasonable customer rates.

NW Natural believes natural gas has an important role in moving the Pacific Northwest to a low carbon future, and to that end is developing programs and measures to reduce carbon emissions. However, NW Natural's efforts may not happen quickly enough to keep pace with legislation or other regulation, legal changes or public sentiment, or may not be as effective as expected.

Any of these initiatives, or our unsuccessful response to them, could result in us incurring additional costs to comply with the imposed restrictions, provide a cost or other competitive advantage to energy sources other than natural gas, reduce demand for natural gas, restrict our ability to add new construction meters, impose costs or restrictions on end users of natural gas, impact the prices we charge our customers, impose increased costs on us associated with the adoption of new infrastructure and technology to respond to such requirements, and could negatively impact public perception of our services or products that negatively diminishes the value of our brand, all of which could adversely affect NW Holdings' or NW Natural's business operations, financial condition and results of operations.

Business Continuity and Technology Risks

BUSINESS CONTINUITY RISK. *NW Holdings and NW Natural may be adversely impacted by local or national disasters, pandemic illness, political unrest, terrorist activities, cyber-attacks or data breaches, and other extreme events to which we may not be able to promptly respond, which could adversely affect NW Holdings' or NW Natural's operations or financial condition.*

Local or national disasters, pandemic illness (including COVID-19), political unrest, terrorist activities, cyber-attacks and data breaches, and other extreme events are a threat to our assets and operations. Companies in critical infrastructure industries may face a heightened risk due to being the target of, and having heightened exposure to, acts of terrorism or sabotage, including physical and security breaches of our physical infrastructure and information technology systems in the form of cyber-attacks. These attacks could, among other things, target or impact our technology or mechanical systems that operate our distribution, transmission or storage facilities and result in a disruption in our operations, damage to our system and inability to meet customer requirements. In addition, the threat of terrorist activities could lead to increased economic instability and volatility in the price of natural gas or other necessary commodities that could affect our operations. Threatened or actual national disasters or terrorist activities may also disrupt capital or bank markets and our ability to raise capital or obtain debt financing, or impact our suppliers or our customers directly. Local disaster, protests or pandemic illness could result in disruption of our infrastructure or part of our workforce being unable to operate or maintain our infrastructure or perform other tasks necessary to conduct our business. A slow or inadequate response to events may have an adverse impact on our operations and earnings. We may not be able to maintain sufficient insurance to cover all risks associated with local and national disasters, pandemic illness, terrorist activities, cyber-attacks and other events. Additionally, large scale natural disasters or terrorist attacks could destabilize the insurance industry making the insurance we do have unavailable, which could increase the risk that an event could adversely affect NW Holdings' or NW Natural's operations or financial results.

RELIANCE ON TECHNOLOGY RISK. *NW Holdings' and NW Natural's efforts to integrate, consolidate and streamline each of their operations has resulted in increased reliance on technology, the failure of which could adversely affect NW Holdings' or NW Natural's financial condition and results of operations.*

NW Holdings and NW Natural have undertaken a variety of initiatives to integrate, standardize, centralize and streamline operations. These efforts have resulted in greater reliance on technological tools such as, at NW Natural: an enterprise resource planning system, a digital dispatch system, an automated meter reading system, a web-based ordering and tracking system, and other similar technological tools and initiatives. Our future success will depend, in part, on our ability to anticipate and adapt to technological changes in a cost-effective manner and to offer, on a timely basis, services that meet customer demands and evolving industry standards. New technologies may emerge that could be superior to, or may not be compatible with, some of our existing technologies, and may require us to make significant expenditures to remain competitive. We continue to implement technology to improve our business processes and customer interactions. In addition, our various existing information technology systems require periodic modifications, upgrades and/or replacement. For example, NW Natural intends to upgrade its SAP system and replace its customer information system in the near future.

There are various risks associated with these systems in addition to upgrades and replacements, including hardware and software failure, communications failure, data distortion or destruction, unauthorized access to data, misuse of proprietary or confidential data, unauthorized control through electronic means, programming mistakes and other inadvertent errors or deliberate human acts. In addition, we are dependent on a continuing flow of important components to maintain and upgrade our information technology systems. Our suppliers may face production or import delays due to natural disasters, strikes, lock-outs, political unrest or other such circumstances. Technology services provided by third-parties also could be disrupted due to events and circumstances beyond our control which could adversely impact our business, financial condition and results of operations.

Any modifications, upgrades, system maintenance or replacements subject us to inherent costs and risks, including potential disruption of our internal control structure, substantial capital expenditures, additional administrative and operating expenses, retention of sufficiently skilled personnel to implement and operate the new systems, and other risks and costs of delays or difficulties in transitioning to new systems or of integrating new systems into our current systems. In addition, the difficulties with implementing new technology systems may cause disruptions in our business operations and have an adverse effect on our

business and operations, if not anticipated and appropriately mitigated. There is also risk that we may not be able to recover all costs associated with projects to improve our technological capabilities, which may adversely affect NW Holdings' or NW Natural's financial condition and results of operations.

CYBERSECURITY RISK. *NW Holdings' and NW Natural's status as an infrastructure services provider coupled with its reliance on technology could result in a security breach which could adversely affect NW Holdings' or NW Natural's financial condition and results of operations.*

Although we take precautions to protect our technology systems and are not aware of any material security breaches to date, there is no guarantee that the procedures we have implemented to protect against unauthorized access to secured data and systems, including our industrial controls and other information technology systems, are adequate to safeguard against all security breaches or other cyber attacks. Additionally, the facilities and systems of clients, suppliers and third party service providers could be vulnerable to the same cyber risks as our facilities and systems, and such third party systems may be interconnected to our systems both physically and technologically. Therefore, an event caused by cyberattacks or other malicious act at an interconnected third party could impact our business and facilities similarly. As these potential cyber security attacks become more common and sophisticated, we could be required to incur costs to strengthen our systems or obtain specific insurance coverage against potential losses. Our businesses could experience breaches of security pertaining to sensitive customer, employee, and vendor information maintained by us in the normal course of business, which could adversely affect our reputation, diminish customer confidence, disrupt operations, materially increase the costs we incur to protect against these risks, and subject us to possible financial liability or increased regulation or litigation, any of which could adversely affect NW Holdings' or NW Natural's financial condition and results of operations.

Financial and Economic Risks

HOLDING COMPANY DIVIDEND RISK. *As a holding company, NW Holdings depends on its operating subsidiaries, including NW Natural, to meet financial obligations and the ability of NW Holdings to pay dividends on its common stock is dependent on the receipt of dividends and other payments from its subsidiaries, including NW Natural.*

As a holding company, NW Holdings' only significant assets are the stock and membership interests of its operating subsidiaries, which at this time is primarily NW Natural. NW Holdings' direct and indirect subsidiaries are separate and distinct legal entities, managed by their own boards of directors, and have no obligation to pay any amounts to their respective shareholders, whether through dividends, loans or other payments. The ability of these companies to pay dividends or make other distributions on their common stock is subject to, among other things: their results of operations, net income, cash flows and financial condition, as well as the success of their business strategies and general economic and competitive conditions; the prior rights of holders of existing and future debt securities and any future preferred stock issued by those companies; and any applicable legal restrictions.

In addition, the ability of NW Holdings' subsidiaries to pay upstream dividends and make other distributions is subject to applicable state law and regulatory restrictions. Under the OPUC and WUTC regulatory approvals for the holding company formation, if NW Natural ceases to comply with credit and capital structure requirements approved by the OPUC and WUTC, it will not, with limited exceptions, be permitted to pay dividends to NW Holdings. Under the OPUC and WUTC orders authorizing the holding company reorganization, NW Natural may not pay dividends or make distributions to NW Holdings if NW Natural's credit ratings and common equity levels fall below specified ratings and levels. If NW Natural's long-term secured credit ratings are below A- for S&P and A3 for Moody's, dividends may be issued so long as NW Natural's common equity is 45% or above. If NW Natural's long-term secured credit ratings are below BBB for S&P and Baa2 for Moody's, dividends may be issued so long as NW Natural's common equity is 46% or above. Dividends may not be issued if NW Natural's long-term secured credit ratings fall to BB+ or below for S&P or Ba1 or below for Moody's, or if NW Natural's common equity is below 44%. The ratio is measured using common equity and long-term debt excluding imputed debt or debt-like lease obligations, and is determined on a preceding or projected 13-month basis.

EMPLOYEE BENEFIT RISK. *The cost of providing pension and postretirement healthcare benefits is subject to changes in pension assets and liabilities, changing employee demographics and changing actuarial assumptions, which may have an adverse effect on NW Holdings' or NW Natural's financial condition, results of operations and cash flows.*

Until NW Natural closed the pension plans to new hires, which for non-union employees was in 2006 and for union employees was in 2009, it provided pension plans and postretirement healthcare benefits to eligible full-time utility employees and retirees. Approximately 40% of NW Natural's current utility employees were hired prior to these dates, and therefore remain eligible for these plans. Other businesses we acquire may also have pension plans. The costs to NW Natural, or the other applicable businesses we may acquire, for providing such benefits is subject to change in the market value of the pension assets, changes in employee demographics including longer life expectancies, increases in healthcare costs, current and future legislative changes, and various actuarial calculations and assumptions. The actuarial assumptions used to calculate our future pension and postretirement healthcare expenses may differ materially from actual results due to significant market fluctuations and changing withdrawal rates, wage rates, interest rates and other factors. These differences may result in an adverse impact on the amount of pension contributions, pension expense or other postretirement benefit costs recorded in future periods. Sustained declines in equity markets and reductions in bond rates may have a material adverse effect on the value of the pension fund assets and liabilities. In these circumstances, NW Natural may be required to recognize increased contributions and pension

expense earlier than it had planned to the extent that the value of pension assets is less than the total anticipated liability under the plans, which could have a negative impact on NW Holdings' and NW Natural's financial condition, results of operations and cash flows.

HEDGING RISK. *NW Natural's risk management policies and hedging activities cannot eliminate the risk of commodity price movements and other financial market risks, and its hedging activities may expose it to additional liabilities for which rate recovery may be disallowed, which could result in an adverse impact on NW Holdings' and NW Natural's operating revenues, costs, derivative assets and liabilities and operating cash flows.*

NW Natural's gas purchasing requirements expose it to risks of commodity price movements, while its use of debt and equity financing exposes it to interest rate, liquidity and other financial market risks. NW Natural attempts to manage these exposures with both financial and physical hedging mechanisms, including its gas reserves transactions which are hedges backed by physical gas supplies. While NW Natural has risk management procedures for hedging in place, they may not always work as planned and cannot entirely eliminate the risks associated with hedging. Additionally, NW Natural's hedging activities may cause it to incur additional expenses to obtain the hedge. NW Natural does not hedge its entire interest rate or commodity cost exposure, and the unhedged exposure will vary over time. Gains or losses experienced through hedging activities, including carrying costs, generally flow through NW Natural's PGA mechanism or are recovered in future general rate cases. However, the hedge transactions NW Natural enters into for utility purposes are subject to a prudence review by the OPUC and WUTC, and, if found imprudent, those expenses may be, and have been previously, disallowed, which could have an adverse effect on NW Holdings' or NW Natural's financial condition and results of operations.

In addition, NW Natural's actual business requirements and available resources may vary from forecasts, which are used as the basis for its hedging decisions, and could cause its exposure to be more or less than anticipated. Moreover, if NW Natural's derivative instruments and hedging transactions do not qualify for regulatory deferral and it does not elect hedge accounting treatment under U.S. GAAP, NW Holdings' or NW Natural's results of operations and financial condition could be adversely affected.

NW Natural also has credit-related exposure to derivative counterparties. Counterparties owing NW Natural or its subsidiaries money or physical natural gas commodities could breach their obligations. Should the counterparties to these arrangements fail to perform, NW Natural may be forced to enter into alternative arrangements to meet its normal business requirements. In that event, NW Holdings' or NW Natural's financial results could be adversely affected. Additionally, under most of NW Natural's hedging arrangements, any downgrade of its senior unsecured long-term debt credit rating could allow its counterparties to require NW Natural to post cash, a letter of credit or other form of collateral, which would expose NW Natural to additional costs and may trigger significant increases in borrowing from its credit facilities or equity contribution needs from NW Holdings, if the credit rating downgrade is below investment grade. Further, based on current interpretations, NW Natural is not considered a "swap dealer" or "major swap participant" in 2021, so NW Natural is exempt from certain requirements under the Dodd-Frank Act. If NW Natural is unable to claim this exemption, it could be subject to higher costs for its derivatives activities, and such higher costs could have a negative impact on NW Holdings' and NW Natural's operating costs and financial results.

GAS PRICE RISK. *Higher natural gas commodity prices and volatility in the price of gas may adversely affect NW Natural's NGD business, whereas lower gas price volatility may adversely affect NW Natural's and NW Holdings' gas storage business, in each case negatively affecting NW Holdings' and NW Natural's results of operations and cash flows.*

The cost of natural gas is affected by a variety of factors, including weather, changes in demand, the level of production and availability of natural gas supplies, transportation constraints, availability and cost of pipeline capacity, federal and state energy and environmental regulation and legislation, natural disasters and other catastrophic events, national and worldwide economic and political conditions, and the price and availability of alternative fuels. At NW Natural, the cost we pay for natural gas is generally passed through to customers through an annual PGA rate adjustment. If gas prices were to increase significantly, it would raise the cost of energy to NW Natural's customers, potentially causing those customers to conserve or switch to alternate sources of energy. Significant price increases could also cause new home builders and commercial developers to select alternative energy sources. Decreases in the volume of gas NW Natural sells could reduce NW Holdings or NW Natural's earnings, and a decline in customers could slow growth in future earnings. Additionally, because a portion (10% or 20%) of any difference between the estimated average PGA gas cost in rates and the actual average gas cost incurred is recognized as current income or expense, higher average gas costs than those assumed in setting rates can adversely affect NW Holdings' and NW Natural's operating cash flows, liquidity and results of operations. Additionally, notwithstanding NW Natural's current rate structure, higher gas costs could result in increased pressure on the OPUC or the WUTC to seek other means to reduce NW Natural's rates, which also could adversely affect NW Holdings' and NW Natural's results of operations and cash flows.

Higher gas prices may also cause NW Natural to experience an increase in short-term debt and temporarily reduce liquidity because it pays suppliers for gas when it is purchased, which can be in advance of when these costs are recovered through rates. Significant increases in the price of gas can also slow collection efforts as customers experience increased difficulty in paying their higher energy bills, leading to higher than normal delinquent accounts receivable resulting in greater expense associated with collection efforts and increased bad debt expense.

INABILITY TO ACCESS CAPITAL MARKET RISK. *NW Holdings' or NW Natural's inability to access capital, or significant increases in the cost of capital, could adversely affect NW Holdings' or NW Natural's financial condition and results of operations.*

NW Holdings' and NW Natural's ability to obtain adequate and cost effective short-term and long-term financing depends on maintaining investment grade credit profiles as well as the existence of liquid and stable financial markets. NW Holdings relies on access to equity and bank markets to finance equity contributions to subsidiaries and other business requirements. NW Natural relies on access to capital and bank markets, including commercial paper and bond markets, to finance its operations, construction expenditures and other business requirements, and to refund maturing debt that cannot be funded entirely by internal cash flows. Disruptions in capital markets, including but not limited to, the ongoing COVID-19 pandemic or political unrest, could adversely affect our ability to access short-term and long-term financing. Our access to funds under committed credit facilities, which are currently provided by a number of banks, is dependent on the ability of the participating banks to meet their funding commitments. Those banks may not be able to meet their funding commitments if they experience shortages of capital and liquidity. Disruptions in the bank or capital financing markets as a result of economic uncertainty, changing or increased regulation of the financial sector, or failure of major financial institutions, or disruptions in credit markets, could adversely affect NW Holdings' and NW Natural's access to capital and negatively impact our ability to run our businesses and make strategic investments.

NW Natural is currently rated by S&P and Moody's and a negative change in its credit ratings, particularly below investment grade, could adversely affect its cost of borrowing and access to sources of liquidity and capital.

Such a downgrade could further limit its access to borrowing under available credit lines. Additionally, downgrades in its current credit ratings below investment grade could cause additional delays in NW Natural's ability to access the capital markets while it seeks supplemental state regulatory approval, which could hamper its ability to access credit markets on a timely basis. NW Holdings' credit profile is largely supported by NW Natural's credit ratings and any negative change in NW Natural's credit ratings would likely negatively impact NW Holdings' access to sources of liquidity and capital and cost of borrowing. A credit downgrade to NW Natural, or resulting negative impact on NW Holdings, could also require additional support in the form of letters of credit, cash or other forms of collateral and otherwise adversely affect NW Holdings' or NW Natural's financial condition and results of operations.

IMPAIRMENT OF LONG-LIVED ASSETS OR GOODWILL RISK. *Impairments of the value of long-lived assets or goodwill could have a material effect on NW Holdings' or NW Natural's financial condition, or results of operations.*

NW Holdings and NW Natural review the carrying value of long-lived assets other than goodwill whenever events or changes in circumstances indicate the carrying amount of the assets might not be recoverable. The determination of recoverability is based on the undiscounted net cash flows expected to result from the operation of such assets. Projected cash flows depend on the future operating costs and projected revenues associated with the asset.

We review the carrying value of goodwill annually or whenever events or changes in circumstances indicate that such carrying value may not be recoverable. A goodwill impairment analysis begins with a qualitative analysis of events and circumstances. If the qualitative assessment indicates that the carrying value may be at risk, we will perform a quantitative assessment and recognize a goodwill impairment for any amount in which the fair value of a reporting unit exceeds its fair value. NW Holdings' total goodwill was \$69.2 million as of December 31, 2020 and \$49.9 million as of December 31, 2019. The increase in the goodwill balance was due to additions associated with acquisitions in the water sector. All of our goodwill is related to water and wastewater acquisitions. There have been no impairments recognized for the water and wastewater acquisitions to date. Any impairment charge taken with respect to our long-lived assets or goodwill could be material and could have a material effect on NW Holdings' or NW Natural's financial condition and results of operations.

CUSTOMER CONSERVATION RISK. *Customers' conservation efforts may have a negative impact on NW Holdings' and NW Natural's revenues.*

An increasing national focus on energy conservation, including improved building practices and appliance efficiencies may result in increased energy conservation by customers. This can decrease NW Natural's sales of natural gas and adversely affect NW Holdings' or NW Natural's results of operations because revenues are collected mostly through volumetric rates, based on the amount of gas sold. In Oregon, NW Natural has a conservation tariff which is designed to recover lost utility margin due to declines in residential and small commercial customers' consumption. However, NW Natural does not have a conservation tariff in Washington that provides it this margin protection on sales to customers in that state. Similar conservation risks exist for water utilities. Customers' conservation efforts may have a negative impact on NW Holdings' and NW Natural's financial condition, revenues and results of operations.

WEATHER RISK. *Warmer than average weather may have a negative impact on our revenues and results of operations.*

We are exposed to weather risk in our natural gas business, primarily at NW Natural. A majority of NW Natural's gas volume is driven by gas sales to space heating residential and commercial customers during the winter heating season. Current NW Natural rates are based on an assumption of average weather. Warmer than average weather typically results in lower gas sales. Colder weather typically results in higher gas sales. Although the effects of warmer or colder weather on utility margin in Oregon

are expected to be mitigated through the operation of NW Natural's weather normalization mechanism, weather variations from normal could adversely affect utility margin because NW Natural may be required to purchase more or less gas at spot rates, which may be higher or lower than the rates assumed in its PGA. Also, a portion of NW Natural's Oregon residential and commercial customers (usually less than 10%) have opted out of the weather normalization mechanism, and approximately 12% of its customers are located in Washington where it does not have a weather normalization mechanism. These effects could have an adverse effect on NW Holdings' and NW Natural's financial condition, results of operations and cash flows.

Water Business Risks

WATER SECTOR BUSINESS. *NW Holdings has entered the water sector through the acquisition of a number of water and wastewater companies. Water and wastewater businesses are subject to a number of risks in addition to the risks described above.*

Although the water businesses are not currently expected to materially contribute to the results of operations of NW Holdings, these businesses are subject to risks, in addition to those described above that could adversely affect their results of operations, including:

- contamination of water supplies, including water provided to customers with naturally occurring or human-made substances or other hazardous materials;
- interruptions in water supplies and service, natural disasters and droughts;
- conservation efforts by customers;
- regulatory requirements and proceedings; and
- weather conditions.

Significant losses, liabilities or impairments arising from these businesses may adversely affect NW Holdings' financial position or results of operations.

INVESTMENT RISK. *NW Holdings' expectations with respect to the financial results of its investments in water operations are based on various assumptions and beliefs that may not prove accurate, resulting in failures or delays in achieving expected returns or performance.*

NW Holdings' expansion into the water sector is an important component of its growth strategy. Although NW Holdings expects its water and wastewater utility operations will result in various benefits, including expanding customer bases, providing investment opportunities through infrastructure development and enhancing regulatory relationships within the local communities served, NW Holdings may not be able to realize these or other benefits. Achieving the anticipated benefits is subject to a number of uncertainties, including whether the businesses acquired can be operated in the manner intended and whether costs to finance the acquisitions and investments will be consistent with expectations. Events outside of our control, including but not limited to regulatory changes or developments, could adversely affect our ability to realize the anticipated benefits from building NW Holdings' water platform. The integration of newly acquired water businesses may be unpredictable, subject to delays or changed circumstances, and such businesses may not perform in accordance with our expectations. In addition, anticipated costs, level of management's attention and internal resources to achieve the integration of the acquired businesses may differ significantly from our current estimates resulting in failures or delays in achieving expected returns or performance. If NW Holdings' expectations regarding the financial results of its investments in water operations prove to be inaccurate, it may adversely affect NW Holdings' financial position or results of operations.

ITEM 1B. UNRESOLVED STAFF COMMENTS

We have no unresolved staff comments.

ITEM 2. PROPERTIES

NW Natural's Natural Gas Distribution Properties

NW Natural's natural gas pipeline system consists of approximately 14,000 miles of distribution and transmission mains and approximately 10,000 miles of service lines located in its territory in Oregon and southwest Washington. In addition, the pipeline system includes service pipelines, meters and regulators, and gas regulating and metering stations. Natural gas pipeline mains are located in municipal streets or alleys pursuant to franchise or occupation ordinances, in county roads or state highways pursuant to agreements or permits granted pursuant to statute, or on lands of others pursuant to easements obtained from the owners of such lands. NW Natural also holds permits for the crossing of numerous railroads, navigable waterways and smaller tributaries throughout our entire service territory.

NW Natural owns service building facilities in Portland, Oregon, as well as various satellite service centers, garages, warehouses, and other buildings necessary and useful in the conduct of its business. Resource centers are maintained on owned or leased premises at convenient points in the distribution system to provide service within NW Natural's service territory. NW Natural also owns LNG storage facilities in Portland and near Newport, Oregon.

NW Natural commenced a 20-year lease in March 2020 for a new corporate operations center in Portland, Oregon.

NW Natural's Mortgage and Deed of Trust (Mortgage) is a first mortgage lien on substantially all of the property constituting NW Natural's natural gas distribution plant balances.

These properties are used in the NGD segment.

NW Natural's Natural Gas Storage Properties

NW Natural holds leases and other property interests in approximately 12,000 net acres of underground natural gas storage in Oregon and easements and other property interests related to pipelines associated with these facilities. NW Natural owns rights to depleted gas reservoirs near Mist, Oregon that are continuing to be developed and operated as underground gas storage facilities. NW Natural also holds all future storage rights in certain other areas of the Mist gas field in Oregon in addition to other leases and property interests.

A portion of these properties are used in the NGD segment.

NWN Water's Distribution Properties

NWN Water owns and maintains water distribution pipes, storage, wells and other infrastructure and wastewater treatment facilities, and holds related leases and other property interests in Oregon, Washington, Idaho and Texas. Pipelines are located in municipal streets or alleys pursuant to franchise or occupation ordinances, in county roads or state highways pursuant to agreements or permits granted pursuant to statute, or on lands of others pursuant to easements obtained from the owners of such lands. These properties are used by entities that are aggregated and reported as other under NW Holdings.

We consider all of our properties currently used in our operations, both owned and leased, to be well maintained, in good operating condition, and, along with planned additions, adequate for our present and foreseeable future needs.

ITEM 3. LEGAL PROCEEDINGS

Other than the proceedings disclosed in Note 18, we have only nonmaterial litigation in the ordinary course of business.

ITEM 4. MINE SAFETY DISCLOSURES

Not applicable.

PART II

ITEM 5. MARKET FOR REGISTRANT'S COMMON EQUITY, RELATED STOCKHOLDER MATTERS AND ISSUER PURCHASES OF EQUITY SECURITIES

NW Holdings' common stock is listed and trades on the New York Stock Exchange under the symbol NWN.

There is no established public trading market for NW Natural's common stock.

As of February 16, 2021, there were 4,614 holders of record of NW Holdings' common stock and NW Holdings was the sole holder of NW Natural's common stock.

The following table provides information about purchases of NW Holdings' equity securities that are registered pursuant to Section 12 of the Securities Exchange Act of 1934, as amended, during the quarter ended December 31, 2020:

Issuer Purchases of Equity Securities

Period	Total Number of Shares Purchased ⁽¹⁾	Average Price Paid per Share	Total Number of Shares Purchased as Part of Publicly Announced Plans or Programs ⁽²⁾	Maximum Dollar Value of Shares that May Yet Be Purchased Under the Plans or Programs ⁽²⁾
Balance forward			2,124,528	\$ 16,732,648
10/01/20-10/31/20	—	\$ —	—	—
11/01/20-11/30/20	1,556	\$ 49.30	—	—
12/01/20-12/31/20	—	\$ —	—	—
Total	1,556		2,124,528	\$ 16,732,648

⁽¹⁾ During the quarter ended December 31, 2020, no shares of NW Holdings common stock were purchased on the open market to meet the requirements of our Dividend Reinvestment and Direct Stock Purchase Plan. However, 1,556 shares of NW Holdings common stock were purchased on the open market to meet the requirements of share-based compensation programs. During the quarter ended December 31, 2020, no shares of NW Holdings common stock were accepted as payment for stock option exercises pursuant to the NW Natural Restated Stock Option Plan.

⁽²⁾ During the quarter ended December 31, 2020, no shares of NW Holdings common stock were repurchased pursuant to the NW Holdings Board of Directors-approved share repurchase program. In May 2019, we received NW Holdings Board of Directors approval to extend the repurchase program through May 2022. For more information on this program, see Note 5.

ITEM 6. SELECTED FINANCIAL DATA

Omitted in accordance with SEC regulations.

ITEM 7. MANAGEMENT'S DISCUSSION AND ANALYSIS OF FINANCIAL CONDITION AND RESULTS OF OPERATIONS

The following is management's assessment of NW Holdings' and NW Natural's financial condition, including the principal factors that affect results of operations. The discussion covers the years ended December 31, 2020, 2019, and 2018 and refers to the consolidated results of NW Holdings, the substantial majority of which consist of the operating results of NW Natural. When significant activity exists at NW Holdings that does not exist at NW Natural, additional disclosure has been provided. References in this discussion to "Notes" are to the Notes to the Consolidated Financial Statements in Item 8 of this report.

NW Natural's natural gas distribution activities are reported in the natural gas distribution (NGD) segment. The NGD segment also includes NWN Gas Reserves, which is a wholly-owned subsidiary of Energy Corp, the NGD-portion of NW Natural's Mist storage facility in Oregon, and NW Natural RNG Holding Company, LLC. Other activities aggregated and reported as other at NW Natural include the non-NGD storage activity at Mist as well as asset management services and the appliance retail center operations. Other activities aggregated and reported as other at NW Holdings include NWN Energy's equity investment in Trail West Holdings, LLC (TWH) through August 6, 2020; NNG Financial's investment in Kelso-Beaver Pipeline (KB Pipeline); and NWN Water, which through itself or its subsidiaries, owns and continues to pursue investments in the water sector. See Note 4 for further discussion of our business segment and other, as well as our direct and indirect wholly-owned subsidiaries. See Note 14 for information on our TWH investment.

In addition, NW Holdings has reported discontinued operations results related to the sale of Gill Ranch Storage, LLC (Gill Ranch). NW Natural Gas Storage, LLC (NWN Gas Storage), an indirect wholly-owned subsidiary of NW Holdings, entered into a Purchase and Sale Agreement during the second quarter of 2018 that provided for the sale of all membership interests in Gill Ranch. Gill Ranch owns a 75% interest in the natural gas storage facility located near Fresno, California known as the Gill Ranch Gas Storage Facility. For more information, see "Results of Operations - *Discontinued Operations*" below.

NON-GAAP FINANCIAL MEASURES. In addition to presenting the results of operations and earnings amounts in total, certain financial measures are expressed in cents per share, which are non-GAAP financial measures. All references in this section to earnings per share (EPS) are on the basis of diluted shares. We use such non-GAAP financial measures to analyze our financial performance because we believe they provide useful information to our investors and creditors in evaluating our financial condition and results of operations. Our non-GAAP financial measures should not be considered a substitute for, or superior to, measures calculated in accordance with U.S. GAAP.

EXECUTIVE SUMMARY

Our core mission is to provide safe, reliable and affordable essential utility services in an environmentally responsible way to better the lives of the public we serve. Highlights for the year include:

- Added nearly 11,600 natural gas customers in 2020 for an annual growth rate of 1.5% at December 31, 2020;
- Continued to provide customers with essential natural gas and water utility services and assist our most vulnerable community members during COVID-19;
- Invested \$273 million in natural gas and water utility systems to support growth and greater reliability and resiliency;
- Completed rule-making for Oregon Senate Bill 98 enabling NW Natural to procure renewable natural gas (RNG) for customers and invested in our first development project to convert methane into RNG;
- Scored second in the West among large utilities in the 2020 J.D. Power Gas Utility Residential Customer Satisfaction Study;
- Concluded the Oregon general rate case with a revenue requirement increase to support growth and system investments;
- Filed a multi-year general rate case in Washington requesting a revenue requirement increase;
- Announced that NW Natural is working toward a renewable hydrogen facility with a partner in Oregon;
- Closed five water and wastewater utility transactions in 2020, bringing our total connections to approximately 26,000; and
- Increased dividends for the 65th consecutive year to shareholders.

Key financial highlights for NW Holdings include:

<i>In millions</i>	2020		2019		2018	
	Amount	Per Share	Amount	Per Share	Amount	Per Share
Net income from continuing operations	\$ 70.3	\$ 2.30	\$ 65.3	\$ 2.19	\$ 67.3	\$ 2.33
Income (loss) from discontinued operations, net of tax	6.5	0.21	(3.6)	(0.12)	(2.7)	(0.09)
Consolidated net income	\$ 76.8	\$ 2.51	\$ 61.7	\$ 2.07	\$ 64.6	\$ 2.24

Key financial highlights for NW Natural include:

<i>In millions</i>	2020		2019		2018	
	Amount	Amount	Amount	Amount	Amount	Amount
Net income from continuing operations	\$ 70.6	\$ 69.0	\$ 68.0			
Loss from discontinued operations, net of tax	—	—	(1.7)			
Consolidated net income	\$ 70.6	\$ 69.0	\$ 66.3			
Natural gas distribution margin	\$ 438.1	\$ 422.7	\$ 383.7			

2020 COMPARED TO 2019. Consolidated net income increased \$1.6 million at NW Natural primarily due to the following factors:

- a \$15.4 million increase in NGD segment margin driven by the 2020 Oregon and 2019 Washington rate cases and residential customer growth; and
- a \$7.9 million decrease in other expense, net primarily related to higher 2019 pension expenses (non-service cost component) recognized as part of the settlement and recovery of NW Natural's pension balancing account, which was primarily offset within NGD margin and income tax benefits (as discussed below) and which did not recur in 2020; partially offset by
- a \$13.6 million increase in depreciation expense and general taxes due to property, plant, and equipment additions, as we continued to invest in our gas utility system; and
- a \$7.0 million increase in income tax expense primarily due to 2019 including an income tax benefit related to the return of deferred TCJA benefits to customers and the regulatory pension disallowance, and higher pre-tax income.

Net income from continuing operations increased \$5.0 million at NW Holdings primarily due to the following factors:

- a \$1.6 million increase in consolidated net income at NW Natural as discussed above; and
- a \$3.4 million increase in other net income primarily reflecting higher earnings at our water and wastewater utilities that have been acquired since 2019.

2019 COMPARED TO 2018. NW Holdings' net income from continuing operations decreased \$2.0 million and NW Natural's net income from continuing operations increased \$1.0 million.

In March 2019, the OPUC issued an order resolving the remaining open items from NW Natural's 2018 Oregon general rate case regarding recovery of the pension balancing account and treatment of the benefits associated with the TCJA. As a result of the order, in the first quarter of 2019, NW Natural recorded a disallowance and several benefits and expenses through the consolidated statements of comprehensive income as follows:

Pension balancing account. Approximately \$12.5 million in previously deferred pension expenses were recognized of which approximately \$4.6 million was recorded in operations and maintenance expense and \$7.9 million was recorded in other income (expense), net. These charges were offset with a corresponding increase in revenue of \$7.1 million and in income tax benefits of \$2.7 million as the order required the offset of certain deferred TCJA benefits against the pension balancing account. Additional TCJA income tax benefits were realized throughout 2019 to offset the remainder of the \$12.5 million charge.

NW Natural also recognized a regulatory pension disallowance of \$10.5 million with approximately \$3.9 million recognized in operations and maintenance expense and \$6.6 million recognized in other income (expense), net, partially offset by related discrete income tax benefits of \$1.1 million. Lastly, NW Natural realized \$3.8 million of deferred regulatory interest accrued on the pension balancing account.

Deferred TCJA benefits and timing variance. In addition, the OPUC ordered the return of approximately \$6.3 million of excess deferred income taxes associated with plant and gas reserves annually beginning April 1, 2019. As a result, NW Natural recognized approximately \$2.0 million in income tax benefits in the first quarter of 2019. Reductions to customer billings commenced April 1, 2019 and offset these income tax benefits in total by the end of 2019. NW Natural will continue reductions to customer billings and recognition of deferred income tax benefits in subsequent years until all benefits have been returned.

The increase of \$1.0 million at NW Natural was primarily due to the following factors:

- a \$39.0 million increase in NGD segment margin driven by new customer rates from the 2018 Oregon rate case and 2019 Washington rate case, customer growth, and lease revenue from the North Mist storage facility; the remaining increase primarily relates to \$7.1 million in revenues which were offset by pension expenses due to the OPUC order as discussed above;
- a \$9.4 million decrease in NGD segment income tax expense primarily due to the income tax implications of the March 2019 OPUC order, of which \$5.4 million was offset by pension expenses as discussed above, with the remainder driven by the return of deferred TCJA benefit credits to customers and lower pretax income in 2019 compared to 2018; and
- a \$5.8 million increase in deferred regulatory interest income in other income (expense), net, of which \$5.1 million relates to interest recognized in association with the OPUC order discussed above; offset by
- a \$34.4 million increase in pension costs within operations and maintenance expense and other income (expense), net, of which \$12.5 million relates to costs which were entirely offset by revenues and income tax benefits as discussed above, and \$10.5 million relates to the regulatory pension disallowance discussed above. In addition, there was an \$11.4 million increase in pension expenses as NW Natural began collecting ongoing pension costs through customer rates on November 1, 2018 and began collecting deferred pension costs through customer rates on April 1, 2019 rather than deferring a portion to the balancing account;
- a \$5.4 million increase in depreciation and amortization primarily due to additional capital expenditures;
- a \$5.4 million decrease in non-NGD segment operating revenues due to lower asset management revenues and increased asset management revenue sharing with Oregon customers as a result of the 2018 Oregon rate case;
- a \$4.6 million increase in NGD segment interest expense due to higher interest on long- and short-term debt balances; and
- a \$2.9 million increase in NGD segment operations and maintenance expenses primarily attributable to annual employee cost increases.

The decrease of \$2.0 million at NW Holdings was primarily driven by increases in professional service costs and expenses associated with developing the water business, partially offset by the increase of \$1.0 million at NW Natural.

COVID-19 AND CURRENT ECONOMIC CONDITIONS. The novel coronavirus (COVID-19), which was declared a pandemic by the World Health Organization in March 2020, has resulted in severe and widespread global, national, and local economic and societal disruptions. In Oregon and Washington, where we serve natural gas and water customers, stay-at-home orders were issued in March 2020. Orders were also issued in March in Idaho and Texas where we also serve water customers. These and subsequent executive orders required the closure of “non-essential” businesses and permitted the continuation of “essential services.” All of the services provided by NW Natural and NW Natural Water were considered “essential services” under the executive orders applicable to the jurisdictions in which they operate, and we continue to serve our gas and water customers and proceed with capital investments without interruption.

As a critical infrastructure energy company that provides an essential service to our customers, NW Natural has well-defined emergency response command structures and protocols. In response to the pandemic, NW Natural mobilized its incident command team and business continuity plans in early March 2020, and continues to operate under these structures and protocols, with a focus on the safety of our 1,200 employees and the 2.5 million people, business partners and communities we serve. NW Natural has generally suspended business travel out of our service territory and implemented work-from-home plans for employees wherever possible. For employees whose role requires them to work in the field or onsite, we are following CDC, OSHA, and state specific requirements. Measures include: following social distancing guidelines; use of personal protective equipment (PPE) including masks, face coverings and gloves; enhanced sanitizing protocols; requiring employee health screenings prior to entering a NW Natural facility; and other measures intended to mitigate the spread of this disease and keep our employees and customers safe and informed. Our water companies are following similar protocols. In addition, we are working with state officials to provide our essential field and onsite workers access to the vaccine during the coming months. We remain vigilant regarding the safety of our customers and employees.

Currently, our service territories are in various phases of reopening, which has permitted the reopening of many businesses that were considered non-essential. Certain of the reopened businesses are operating under continued restrictions related to patron capacity for retail stores and outdoor-only seating for restaurants in Oregon, among other restrictions to prevent further spread of COVID-19.

To support our customers in this unusual time, in March 2020, NW Natural temporarily stopped charging late fees and disconnecting customers for nonpayment. NW Natural also provided Oregon natural gas customers with annual bill credits primarily in June totaling approximately \$17.0 million related to NW Natural's revenue sharing mechanism. Through term sheets with the Oregon and Washington Commissions, we have agreed to timelines for resuming our normal business practices such as beginning collection processes while also providing financial assistance and payment plans to our most vulnerable customers.

From a financial perspective, the initial timing of the onset of the COVID-19 pandemic in March 2020 and resulting economic disruption in the United States coincided with the end of the Pacific Northwest 2019-20 winter heating season and although it has continued into the 2020-21 winter heating season, the financial effects were moderated by our regulated utility business model, our natural gas customer base being predominately residential, and temporary cost savings initiatives that were implemented by management. For 2020, we estimate the total financial effects of COVID-19 to be approximately \$10 million pre-tax with the impact partially mitigated by regulatory deferrals and temporary cost savings measures. We incurred \$4.8 million of COVID-related costs that were deferred to a regulatory asset for recovery in a future period. These costs included PPE supplies, estimates for bad debts, and interest expense associated with financing related activities undertaken to support liquidity during the pandemic, net of direct cost savings such as lower travel and meals and entertainment expenses. In addition, we expect to recognize revenue in a future period for an additional \$1.3 million related to forgone late fee revenue. We also experienced additional financial implications of approximately \$3.8 million pre-tax that will not be recovered through rates primarily due to lower natural gas distribution margin from customers that stopped natural gas service and lower usage from customers that are not covered under decoupled rate schedules. The financial impacts were mitigated in part by approximately \$3.5 million in temporary cost savings initiatives.

During 2020, NW Natural increased the allowance for uncollectible accounts by \$2.4 million to \$3.1 million. Our allowance for residential and commercial uncollectible accounts estimate increased from 0.1% of gas sales to approximately 0.4% of gas sales for the year ended December 31, 2020.

At the onset of the pandemic, in March 2020 as a precaution to strengthen our liquidity and guard against volatile markets as the COVID-19 pandemic unfolded, we took the following steps:

- NW Natural drew \$227 million on its credit facility and subsequently repaid the full amount during the second quarter;
- NW Holdings drew \$35 million on its credit facility and repaid \$27 million as of December 31, 2020;
- NW Natural borrowed \$150 million pursuant to a 364-day term loan and subsequently repaid the full amount in October 2020; and
- NW Natural issued \$150 million 30-year first mortgage bonds with an interest rate of 3.6%, which was primarily to support its capital expenditure program.

The federal CARES Act was signed into law on March 27, 2020 to provide direct and indirect financial support to individuals, businesses, state and local governments, and the healthcare system in response to COVID-19. As provided for in the CARES Act, we deferred remittance of the employer portion of the Social Security payroll tax from March through December 31, 2020, when the provision ended. This resulted in \$4.7 million of deferred payroll taxes that we expect to remit under the CARES Act guidelines, which require half of the tax liability to be paid by December 31, 2021 and the remaining half to be paid by December 31, 2022.

We have taken additional actions in response to known issues arising from the trends related to the COVID-19 pandemic. For example, we have enhanced cybersecurity monitoring in response to reports that cybersecurity attackers are more active with much of the economy utilizing work from home protocols. Like others, we experienced some constraints on our ability to obtain PPE and disinfecting supplies, but currently believe that we have sufficient supplies to continue our work and continue to procure additional supplies and most efficiently utilize those supplies we have on hand. We have not experienced material disruptions in our supply chain for goods and services to date, but are continuing to actively monitor, and have formulated and continue to evaluate contingency plans as necessary.

We remain vigilant in monitoring how the phased re-openings of the territories in which we operate progress and any reinstatement or possible reinstatement of restrictions, and we are actively monitoring several key metrics. While we are unable to predict the length, severity or impacts of the COVID-19 pandemic and economic disruptions on our business, the potential for a resurgence or mutation of the virus, or timing, widespread availability and efficacy of vaccine implementation, we have the following expectations and beliefs currently:

- Both NW Natural and NW Natural Water expect their capital projects in 2021 to move forward as planned.
- NW Natural's customer growth rate is affected by both new meter connections and when existing customers close their accounts and disconnect their meters. Customer growth from construction and conversions remained strong during 2020. A slow economic recovery could result in a decline in new meter connections, which could adversely affect margin in 2021 and the following periods. In addition, we are closely monitoring our approximately 70,000 commercial and industrial natural gas meters, as a substantial decline in these meters could materially affect margin in 2021 and the following periods. A

disconnection may occur if circumstances require businesses, such as restaurants, retailers, and those in the hospitality sector, to temporarily or permanently close. When we cease suspending disconnections, we may experience a higher level of disconnections. We don't anticipate significant residential meter disconnections.

- NW Natural has seen lower utility margin from a reduction in overall sales volumes during the year ended December 31, 2020 attributed to COVID-19, primarily related to the loss of commercial customers as described above. Due to the seasonality of our gas utility business, we may see more substantial declines in volumes as our peak heating season progresses, depending on the level of reopenings and resiliency of businesses in the communities in which we serve. However, volumes do not translate directly to earnings as the majority of our NGD margin is not dependent on volumes.
- While we have begun returning to normal business practices for many commercial and industrial customers in certain jurisdictions, our residential customers' return to normal practices may be extended based on the timing, availability and efficacy of vaccine rollout and timing of economic recovery. Therefore, the recognition of late and disconnection fee revenue may be delayed beyond our current expectations.
- As the pandemic has continued into the 2020-2021 winter heating season, certain customers are faced with seasonally higher natural gas usage and bills. This could have a financial strain on our customers and impact their ability to pay their bills in a timely manner thus potentially increasing our working capital needs.
- While we deferred to a regulatory asset certain COVID-related financial impacts as agreed upon with regulators, ultimate recovery of these costs and prudence review will be determined through a separate proceeding and may be subject to modification as a result of those proceedings.

Given the evolving nature of the pandemic and resulting economic conditions, we are continually monitoring our business operations and the larger trends and developments to take additional measures we believe are warranted to continue providing safe and reliable service to our customers and communities while protecting our employees.

2021 OUTLOOK

We expect to make significant progress on our long-term objectives in the coming year. Our natural gas distribution business is focused on providing safe, reliable, and affordable energy in an environmentally responsible way to better the lives of the public we serve. Our water and wastewater utility business is committed to providing its customers with safe, clean, reliable and affordable water and wastewater services, while also continuing to grow organically and through acquisitions. In 2021, we remain focused on the strategic pillars of our business: ensuring safe & reliable service; providing superior customer service; advancing constructive legislative policies and regulation; enabling customer growth; and leading on environmental stewardship and decarbonization.

ENSURING SAFE AND RELIABLE SERVICE. Delivering our products safely and reliably to customers, while keeping our employees safe, is our first priority. At NW Natural, we remain focused on safety and emergency response through hands-on, scenario-based training for employees, third-party contractors, and first responders. The reliability, resiliency and safety of our gas system is critical and to this end, we remain focused on investing in necessary upgrades and replacing key system components, preventing third-party damages, and performing regular inspections and assessments. Safety for our gas infrastructure also includes maintaining and strengthening our cybersecurity defenses, upgrading key technology systems, such as our enterprise risk planning system and customer information system over the next several years, and preparing for large-scale emergency events, such as seismic hazards. Our water and wastewater utilities are focused on executing on their capital expenditure plans to ensure continued safe and reliable service to customers and enhancing plans to be able to readily prioritize capital investments.

PROVIDING SUPERIOR CUSTOMER EXPERIENCE. We have a legacy of providing excellent customer service and a long-standing dedication to continuous improvement, which has resulted in NW Natural consistently receiving high rankings in the J.D. Power and Associates customer satisfaction studies and more recently in Escalent's Congent trusted brand and customer engagement residential customer study, earning NW Natural the designation of Customer Champion for the last several years. During 2020, we also implemented several new customer facing technologies including a new website, a streamlined customer onboarding process, and new Interactive Voice Response (IVR) system. In 2021, we intend to fully optimize this new technology to enhance our natural gas customers' experience and meet their evolving expectations. We'll also plan for the next upgrades, which will be centered on our customers' most frequent interactions and highest value touchpoints.

ADVANCING CONSTRUCTIVE LEGISLATIVE POLICIES AND REGULATION. NW Natural has a history of working productively with lawmakers and regulators. Most recently in 2020, rulemaking was completed on the groundbreaking Oregon Senate Bill 98 that allows gas utilities to procure and invest in renewable natural gas for their customers. In 2021, we'll continue to proactively communicate with policymakers and other stakeholders about what we believe is the important role of the gas system in achieving climate goals for our communities, and work with the American Gas Association to provide education on the role of natural gas in energy infrastructure at the national level. With regulators, we'll strive to work productively on open proceedings, taking care of customers during the pandemic, and pursuing recovery of deferred costs related to COVID-19. NW Natural will also continue working with the EPA and other stakeholders on an environmentally protective and cost-effective clean-up for the Portland Harbor Superfund Site. For our water utilities, we are focused on working collaboratively with regulators, pursuing efficient approval processes for acquisitions, filing general rate cases where needed to support investments, and engaging in constructive regulatory proceedings.

ENABLING CUSTOMER GROWTH. Natural gas is a preferred energy choice in our service territory given its affordable, efficient, and reliable qualities and often preferred by homeowners for heating and cooking. We are focused on leveraging these key attributes to capitalize on our region's continued strong housing growth. We'll strive to continue growing our market share in the residential sector and multifamily developments, but believe commercial customer growth may be modest in 2021 as the pandemic has placed additional restrictions on small businesses, such as retail stores and restaurants, in our region. At NW Natural Water, we continue to be focused on supporting the fast-growing communities we currently serve and continuing our disciplined acquisition strategy.

LEADING ON DECARBONIZATION. We are deeply committed to a clean energy future and environmental stewardship. It's why NW Natural launched a low-carbon initiative in 2017 to reduce emissions in the communities we serve by leveraging our modern natural gas pipeline system in new ways, working closely with customers, policymakers and regulators, and embracing cutting-edge technology. In 2020, under Oregon SB 98, NW Natural began a partnership with BioCarbN, a developer and operator of sustainable infrastructure projects, to convert methane into RNG. Under this partnership, NW Natural has the ability to invest up to an estimated \$38 million in four separate RNG development projects that will access biogas derived from water treatment at Tyson Foods' processing plants. In 2021, NW Natural intends to continue striving to execute on our renewable strategy by helping our customers reduce and offset their consumption, to procure and invest in RNG for our customers under Oregon Senate Bill 98, execute on our RNG interconnection projects, continue developing voluntary renewable product offerings for our customers, and explore renewable hydrogen. We also intend to leverage technology and relationships to examine ways to reduce emissions across the entire value chain from suppliers to end-use heating appliances.

DIVIDENDS

NW Holdings dividend highlights include:

<i>Per common share</i>	2020	2019	2018
Dividends paid	\$ 1.9125	\$ 1.9025	\$ 1.8925

In January 2021, the Board of Directors of NW Holdings declared a quarterly dividend on NW Holdings common stock of \$0.4800 per share, payable on February 12, 2021, to shareholders of record on January 29, 2021, reflecting an indicated annual dividend rate of \$1.92 per share.

See "Financial Condition - *Liquidity and Capital Resources*" for more information regarding the NW Holdings and NW Natural dividend policies and regulatory conditions on NW Natural dividends to its parent, NW Holdings.

RESULTS OF OPERATIONS

Regulatory Matters

Regulation and Rates

NATURAL GAS DISTRIBUTION. NW Natural's natural gas distribution business is subject to regulation by the OPUC and WUTC with respect to, among other matters, rates and terms of service, systems of accounts, and issuances of securities by NW Natural. In 2020, approximately 88% of NGD customers were located in Oregon, with the remaining 12% in Washington. Earnings and cash flows from natural gas distribution operations are largely determined by rates set in general rate cases and other proceedings in Oregon and Washington. They are also affected by weather, the local economies in Oregon and Washington, the pace of customer growth in the residential, commercial, and industrial markets, and NW Natural's ability to remain price competitive, control expenses, and obtain reasonable and timely regulatory recovery of its natural gas distribution-related costs, including operating expenses and investment costs in plant and other regulatory assets. See "*Most Recent Completed Rate Cases*" below.

MIST INTERSTATE GAS STORAGE. NW Natural's interstate storage activity at Mist is subject to regulation by the OPUC, WUTC, and the Federal Energy Regulatory Commission (FERC) with respect to, among other matters, rates and terms of service. The OPUC also regulates the intrastate storage services at Mist, while FERC regulates the interstate storage services at Mist. The FERC uses a maximum cost of service model which allows for gas storage prices to be set at or below the cost of service as approved by each agency in their last regulatory filing. The OPUC Schedule 80 rates are tied to the FERC rates, and are updated whenever NW Natural modifies FERC maximum rates.

OTHER. In June 2018, NWN Gas Storage, a wholly-owned subsidiary of NW Holdings, entered into a Purchase and Sale Agreement for the sale of all of its ownership interests in Gill Ranch, a natural gas storage facility located near Fresno, California. The sale closed on December 4, 2020. See Note 19 for more information. The wholly-owned regulated water businesses of NWN Water, a wholly-owned subsidiary of NW Holdings, are subject to regulation by the utility commissions in the states in which they are located, which currently includes Oregon, Washington, Idaho, and Texas.

Most Recent Completed Rate Cases

OREGON. On October 16, 2020, the OPUC issued an order concluding NW Natural's general rate case filed in December 2019 (Order). The Order provides for a total revenue requirement increase of approximately \$45 million over revenues from existing rates. The revenue requirement is based on the following assumptions:

- Capital structure of 50% common equity and 50% long-term debt;
- Return on equity of 9.4%;
- Cost of capital of 6.965%; and
- Average rate base of \$1.44 billion or an increase of \$242.1 million since the last rate case.

Under the terms of the Order, NW Natural was authorized to begin to recover the expense associated with the Oregon Corporate Activity Tax (CAT) as a component of base rates. See "*Corporate Activity Tax*" below.

In NW Natural's previous Oregon rate case in March 2019, the OPUC ordered specific terms by which excess deferred income taxes (EDIT) associated with the Tax Cuts and Jobs Act (TCJA) would be provided to customers directly or applied for the benefit of customers. The Order in the most recent Oregon rate case directs NW Natural to include a true-up credit to customers of approximately \$1.0 million as a temporary rate adjustment to be amortized over the 2020-21 PGA year.

In addition, the Order approves the application of NW Natural's decoupling calculation for the months of November and May to the month of April. The decoupling mechanism is intended to encourage customers to conserve energy without adversely affecting earnings due to reductions in sales volumes.

From November 1, 2018 through October 31, 2020, the OPUC authorized rates to customers based on an ROE of 9.4%, an overall rate of return of 7.317%, and a capital structure of 50% common equity and 50% long-term debt. In March 2019, the OPUC issued an order resolving the remaining matters of the rate case regarding recovery of NW Natural's pension balancing account and the return of tax reform benefits to customers. For additional information, see "Rate Mechanisms - *Pension Cost Deferral and Pension Balancing Account*" and "Rate Mechanisms - *Tax Reform Deferral*" below.

WASHINGTON. Effective November 1, 2019, the WUTC authorized rates to customers based on an ROE of 9.4% and an overall rate of return of 7.161% with a capital structure of 50.0% long-term debt, 1.0% short-term debt, and 49.0% common equity. The WUTC also authorized the recovery of environmental remediation expenses allocable to Washington customers through an Environmental Cost Recovery Mechanism (ECRM) and directed NW Natural to provide federal tax reform benefits to customers. See "Rate Mechanisms - Environmental Cost Deferral and Recovery - *Washington ECRM*" and "Rate Mechanisms - *Tax Reform Deferral*" below.

From January 1, 2009, through October 31, 2019, the WUTC authorized rates to customers based on an ROE of 10.1% and an overall rate of return of 8.4% with a capital structure of 51% common equity, 5% short-term debt, and 44% long-term debt.

FERC. NW Natural is required under its Mist interstate storage certificate authority and rate approval orders to file every five years either a petition for rate approval or a cost and revenue study to change or justify maintaining the existing rates for its interstate storage services. On October 12, 2018, NW Natural filed a rate petition with FERC for revised cost-based maximum rates, which incorporated the new federal corporate income tax rate. The revised rates were effective beginning November 1, 2018.

NW Natural continuously evaluates the need for rate cases in its jurisdictions.

Regulatory Proceeding Updates

2021 WASHINGTON RATE CASE. On December 18, 2020, NW Natural filed a request for a general rate increase with the WUTC. The filing includes a requested increase in annual revenue requirements over two years, consisting of an 8.0% or \$6.3 million increase in the first year beginning November 1, 2021 (Year One), and a 3.7% or \$3.2 million increase in the second year beginning November 1, 2022 (Year Two). NW Natural is also requesting a \$2.2 million, or 3%, offset to rates in the first year via suspension of amortization of a regulatory asset associated with NW Natural's energy efficiency programs and via application of proceeds from the sale of real property in Portland, Oregon, which would reduce the Year One rate increase to approximately 5%.

The requested increase is intended to recover operating costs and investments made in the distribution system, underground storage facility, operations facilities, including improvements to the resource facility in Vancouver, Washington, and upgrades of critical information technology, including NW Natural's enterprise resource planning system, and is based upon the following assumptions or requests:

- Capital structure of 50% long-term debt, 1% short-term debt, and 49% common equity;
- Return on equity of 9.4%;
- Cost of capital of 6.913%; and
- Average rate base of \$194.7 million, an increase of \$20.9 million since the last rate case for capital expenditures already expended at the time of filing, with an additional expected \$31.2 million increase in Year One, and an additional expected \$21.4 million increase in Year Two, with the increases in Year One and Year Two relating to expected capital expenditures in those years.

NW Natural's filing will be reviewed by the WUTC and other stakeholders. The process is anticipated to take up to 11 months. NW Natural has requested that the new rates take effect November 1, 2021.

2020 OREGON & WASHINGTON DEFERRAL. In December 2020, a vehicle crashed into a Williams NW Pipeline district regulator, causing more than 5,500 NW Natural customers in the Hood River, Oregon area and White Salmon, Washington area to lose natural gas service. NW Natural recorded a regulatory asset of approximately \$0.8 million for costs incurred to restore service. NW Natural filed requests for deferrals with the OPUC and WUTC and plans to seek recovery of these costs in future ratemaking proceedings.

Rate Mechanisms

During 2020 and 2019, NW Natural's key approved rates and recovery mechanisms for each service area included:

	Oregon		Washington	
	2018 Rate Case	2020 Rate Case (effective 11/1/2020)	2009 Rate Case	2019 Rate Case (effective 11/1/2019)
Authorized Rate Structure:				
ROE	9.4%	9.4%	10.1%	9.4%
ROR	7.3%	7.0%	8.4%	7.2%
Debt/Equity Ratio	50%/50%	50%/50%	49%/51%	51%/49%
Key Regulatory Mechanisms:				
Purchased Gas Adjustment (PGA)	X	X	X	X
Gas Cost Incentive Sharing	X	X		
Decoupling	X	X		
Weather Normalization (WARM)	X	X		
Environmental Cost Recovery	X	X		X
Interstate Storage and Asset Management Sharing	X	X	X	X

Annually, or more often if circumstances warrant, NW Natural reviews all regulatory assets for recoverability. If NW Natural should determine all or a portion of these regulatory assets no longer meet the criteria for continued application of regulatory accounting, then NW Natural would be required to write-off the net unrecoverable balances against earnings in the period such a determination was made.

PURCHASED GAS ADJUSTMENT. Rate changes are established for NW Natural each year under PGA mechanisms in Oregon and Washington to reflect changes in the expected cost of natural gas commodity purchases. The PGA filings include gas costs under spot purchases as well as contract supplies, gas cost hedges, gas costs from the withdrawal of storage inventories, the production of gas reserves, interstate pipeline demand costs, temporary rate adjustments, which amortize balances of deferred regulatory accounts, and the removal of temporary rate adjustments effective for the previous year.

Each year, NW Natural hedges gas prices on a portion of NW Natural's annual sales requirement based on normal weather, including both physical and financial hedges. NW Natural entered the 2020-21 gas year with its forecasted sales volumes hedged at 53% in financial swap and option contracts, including hedging of 56% in Oregon and 28% in Washington, and 17% in physical gas supplies, including hedging of 18% in Oregon and 13% in Washington. The percentage of total hedged for Oregon was approximately 74% and approximately 41% for Washington.

NW Natural is also hedged between 1% and 43% for annual requirements over the subsequent five gas years, which consists of between 1% and 41% in Oregon and between 0% and 58% in Washington. Hedge levels are subject to change based on actual load volumes, which depend to a certain extent on weather, economic conditions, and estimated gas reserve production. Also, gas storage inventory levels may increase or decrease with storage expansion, changes in storage contracts with third parties, variations in the heat content of the gas, and/or storage recall by NW Natural.

In September 2020, NW Natural filed its annual PGA and received OPUC and WUTC approval in October 2020. PGA rate changes were effective November 1, 2020. Rates and hedging approaches may vary between states due to different rate structures and mechanisms.

Under the current PGA mechanism in Oregon, there is an incentive sharing provision whereby NW Natural is required to select each year an 80% deferral or a 90% deferral of higher or lower actual gas costs compared to estimated PGA prices, such that the impact on NW Natural's current earnings from the incentive sharing is either 20% or 10% of the difference between actual and estimated gas costs, respectively. For the 2019-20 and 2020-21 gas years, NW Natural selected the 90% deferral option. Under the Washington PGA mechanism, NW Natural defers 100% of the higher or lower actual gas costs, and those gas cost differences are passed on to customers through the annual PGA rate adjustment.

EARNINGS TEST REVIEW. NW Natural is subject to an annual earnings review in Oregon to determine if the NGD business is earning above its authorized ROE threshold. If NGD business earnings exceed a specific ROE level, then 33% of the amount above that level is required to be deferred or refunded to customers. Under this provision, if NW Natural selects the 80% deferral gas cost option, then NW Natural retains all earnings up to 150 basis points above the currently authorized ROE. If NW Natural selects the 90% deferral option, then it retains all earnings up to 100 basis points above the currently authorized ROE. For the 2019-20 and 2020-21 gas years, NW Natural selected the 90% deferral option. The ROE threshold is subject to adjustment annually based on movements in long-term interest rates. For calendar years 2018, 2019, and 2020, the ROE threshold was 10.48%, 10.24%, and 10.40%, respectively. There were no refunds required for 2018 and 2019. NW Natural does not expect a refund for 2020 based on results, and anticipates filing its 2020 earnings test in May 2021.

GAS RESERVES. In 2011, the OPUC approved the Encana gas reserves transaction to provide long-term gas price protection for NGD business customers and determined costs under the agreement would be recovered on an ongoing basis through the annual PGA mechanism. Gas produced from NW Natural's interests is sold at then prevailing market prices, and revenues from such sales, net of associated operating and production costs and amortization, are included in cost of gas. The cost of gas, including a carrying cost for the rate base investment made under the original agreement, is included in NW Natural's annual Oregon PGA filing, which allows NW Natural to recover these costs through customer rates. The net investment under the original agreement earns a rate of return.

In 2014, NW Natural amended the original gas reserves agreement in response to Encana's sale of its interest in the Jonah field located in Wyoming to Jonah Energy. Under the amended agreement with Jonah Energy, NW Natural has the option to invest in additional wells on a well-by-well basis with drilling costs and resulting gas volumes shared at the amended proportionate working interest for each well in which NW Natural invests. Volumes produced from the additional wells drilled after the amended agreement are included in NW Natural's Oregon PGA at a fixed rate of \$0.4725 per therm. NW Natural has not participated in additional wells since 2014.

DECOUPLING. In Oregon, NW Natural has a decoupling mechanism. Decoupling is intended to break the link between earnings and the quantity of gas consumed by customers, removing any financial incentive to discourage customers' efforts to conserve energy. The Oregon decoupling baseline usage per customer was reset in the 2020 Oregon general rate case. The Order in the 2020 Oregon general rate case also approved of extending NW Natural's decoupling calculation for the months of November and May to the month of April. This mechanism employs a use-per-customer decoupling calculation, which adjusts margin revenues to account for the difference between actual and expected customer volumes. The margin adjustment resulting from differences between actual and expected volumes under the decoupling component is recorded to a deferral account, which is included in the annual PGA filing.

WARM. In Oregon, NW Natural has an approved weather normalization mechanism, which is applied to residential and small commercial customer bills. This mechanism is designed to help stabilize the collection of fixed costs by adjusting residential and small commercial customer billings based on temperature variances from average weather, with rate decreases when the weather is colder than average and rate increases when the weather is warmer than average. The mechanism is applied to bills from December through mid-May of each heating season. The mechanism adjusts the margin component of customers' rates to reflect average weather, which uses the 25-year average temperature for each day of the billing period. Daily average temperatures and 25-year average temperatures are based on a set point temperature of 59 degrees Fahrenheit for residential customers and 58 degrees Fahrenheit for commercial customers. The collections of any unbilled WARM amounts due to tariff caps and floors are deferred and earn a carrying charge until collected, or returned, in the PGA the following year. Residential and small commercial customers in Oregon are allowed to opt out of the weather normalization mechanism, and as of December 31, 2020, 8% of total eligible customers had opted out. NW Natural does not have a weather normalization mechanism approved for Washington customers, which account for about 12% of total customers. See "Business Segment—*Natural Gas Distribution*" below.

INDUSTRIAL TARIFFS. The OPUC and WUTC have approved tariffs covering NGD service to major industrial customers, which are intended to give NW Natural certainty in the level of gas supplies needed to serve this customer group. The approved terms include, among other things, an annual election period, special pricing provisions for out-of-cycle changes, and a requirement that industrial customers complete the term of their service election under NW Natural's annual PGA tariff.

ENVIRONMENTAL COST DEFERRAL AND RECOVERY. NW Natural has authorizations in Oregon and Washington to defer costs related to remediation of properties that are owned or were previously owned by NW Natural. In Oregon, a Site Remediation and Recovery Mechanism (SRRM) is currently in place to recover prudently incurred costs allocable to Oregon customers, subject to an earnings test. Effective beginning November 1, 2019, the WUTC authorized an Environmental Cost Recovery Mechanism (ECRM) for recovery of prudently incurred costs allocable to Washington customers.

Oregon SRRM

Under the Oregon SRRM collection process, there are three types of deferred environmental remediation expense:

- Pre-review - This class of costs represents remediation spend that has not yet been deemed prudent by the OPUC. Carrying costs on these remediation expenses are recorded at NW Natural's authorized cost of capital. NW Natural anticipates the prudence review for annual costs and approval of the earnings test prescribed by the OPUC to occur by the third quarter of the following year.

- Post-review - This class of costs represents remediation spend that has been deemed prudent and allowed after applying the earnings test, but is not yet included in amortization. NW Natural earns a carrying cost on these amounts at a rate equal to the five-year treasury rate plus 100 basis points.
- Amortization - This class of costs represents amounts included in current customer rates for collection and is calculated as one-fifth of the post-review deferred balance. NW Natural earns a carrying cost equal to the amortization rate determined annually by the OPUC, which approximates a short-term borrowing rate. NW Natural included \$4.2 million and \$5.1 million of deferred remediation expense approved by the OPUC for collection during the 2020-21 and 2019-20 PGA years, respectively.

In addition, the SRRM also provides for the annual collection of \$5.0 million from Oregon customers through a tariff rider. As it collects amounts from customers, NW Natural recognizes these collections as revenue net of any earnings test adjustments and separately amortizes an equal and offsetting amount of the deferred regulatory asset balance through the environmental remediation operating expense line shown separately in the operating expenses section of the Consolidated Statements of Comprehensive Income (Loss). See Note 18 for more information on our environmental matters.

The SRRM earnings test is an annual review of adjusted NGD ROE compared to authorized NGD ROE. To apply the earnings test NW Natural must first determine what if any costs are subject to the test through the following calculation:

Annual spend
Less: \$5.0 million base rate rider
Prior year carry-over ⁽¹⁾
\$5.0 million insurance + interest on insurance
Total deferred annual spend subject to earnings test
Less: over-earnings adjustment, if any
Add: deferred interest on annual spend⁽²⁾
Total amount transferred to post-review

⁽¹⁾ Prior year carry-over results when the prior year amount transferred to post-review is negative. The negative amount is carried over to offset annual spend in the following year.

⁽²⁾ Deferred interest is added to annual spend to the extent the spend is recoverable.

To the extent the NGD business earns at or below its authorized ROE as defined in the SRRM, the total amount transferred to post-review is recoverable through the SRRM. To the extent more than authorized ROE is earned in a year, the amount transferred to post-review would be reduced by those earnings that exceed its authorized ROE.

For 2020, NW Natural has performed this test, which is anticipated to be submitted to the OPUC in May 2021. No earnings test adjustment is expected for 2020.

Washington ECRM

The ECRM established by the WUTC order effective November 1, 2019 permits NW Natural's recovery of environmental remediation expenses allocable to Washington customers. These expenses represent 3.32% of costs associated with remediation of sites that historically served both Oregon and Washington customers. The order allows for recovery of past deferred and future prudently incurred remediation costs allocable to Washington through application of insurance proceeds and collections from customers. Prudently incurred costs that were deferred from the initial deferral authorization in February 2011 through June 2019 are to be fully offset with insurance proceeds, with any remaining insurance proceeds to be amortized over a 10.5 year period. On an annual basis, NW Natural will file for a prudence determination and a request to recover remediation expenditures in excess of insurance amortizations in the following year's customer rates. After insurance proceeds are fully amortized, if in a particular year the request to collect deferred amounts exceeds one percent of Washington normalized revenues, then the excess will be collected over three years with interest. On October 29, 2020, NW Natural's first environmental cost recovery filing was approved by the WUTC covering the period from December 31, 2018 to December 31, 2019.

PENSION COST DEFERRAL AND PENSION BALANCING ACCOUNT. From 2011 through October 2018, the OPUC authorized a regulatory mechanism in which NW Natural deferred annual pension expenses above the amount set in rates, with recovery of these deferred amounts through the implementation of a balancing account, which included the expectation of higher and lower pension expenses in future years. During this period the mechanism permitted NW Natural to accrue interest on the account balance at the NGD business' authorized rate of return. The OPUC ordered the freezing of the account in October 2018 with pension expenses to be recovered through rates beginning November 1, 2018.

In March 2019, the OPUC issued an order outlining how the account would be recovered. As a result, the following items were recorded in the first quarter of 2019:

- Applied \$7.1 million of TCJA benefits deferred from January 1, 2018 to October 31, 2018, as a reduction against the pension balancing account;
- Credited to customers' benefit \$5.4 million of deferred income taxes as a reduction against the pension balancing account;
- Reduced the amount of the frozen balancing account by an additional \$10.5 million; and
- Reduced the interest rate on the pension balancing account from NW Natural's authorized rate of return of 7.317% to 4.3%.

The items above resulted in the recovery of \$12.5 million of deferred pension expenses by applying deferred tax benefits against the pension balancing account. Recognition of these items resulted in higher operations and maintenance expense and other income (expense), net with offsetting benefits recognized in operating revenues and income tax expense. Additional pension expenses of \$10.5 million from the regulatory disallowance were also recognized in operations and maintenance expense and other income (expense), net. Deferred regulatory interest income of \$3.8 million was also realized in other income (expense), net in 2019.

Commencing April 1, 2019, the OPUC also authorized the collection of the remainder of the pension balancing account over ten years in a customer tariff of \$7.3 million per year. Deferred pension expense recoveries, inclusive of the application of the TCJA benefits described above, were \$7.1 million and \$16.8 million in 2020 and 2019, respectively. Pension expense deferrals, excluding interest, were \$10.3 million in 2018.

TAX REFORM DEFERRAL. In December 2017, NW Natural filed applications with the OPUC and WUTC to defer the overall net benefit associated with the TCJA that was enacted on December 22, 2017. In February 2019, NW Natural and the other parties to the 2018 Oregon rate case agreed upon terms by which the deferred benefits would be returned to customers via a joint stipulation filed with the OPUC. In March 2019, the OPUC approved the terms in their entirety as follows:

- Applied \$7.1 million of TCJA benefits deferred from January 1, 2018 to October 31, 2018, as a reduction against the pension balancing account; and
- Credited to customers' benefit \$5.4 million of deferred income taxes as a reduction against the pension balancing account;

Commencing April 1, 2019, the OPUC also ordered the following:

- Provide an annual credit to base rates of \$3.4 million for excess deferred income taxes to all customers, subject to the average rate assumption method;
- Provide an additional annual credit of \$3.0 million to sales service customers for five years; and
- An increase in rate base of \$15.4 million, and corresponding increase to revenue requirement of \$1.4 million.

If NW Natural files a general rate case within five years of the date of the March 2019 order, this revenue requirement may be adjusted as part of that general rate case. On December 30, 2019, NW Natural filed a general rate case with the OPUC, which is within five years from the date of the March 2019 order and the order in that rate case adjusted this revenue requirement. For more information, see "*Most Recent Completed General Rate Cases*" above.

On October 21, 2019 the WUTC issued an order dictating the means by which deferred tax reform benefits would be returned to customers beginning November 1, 2019. The order directs NW Natural to provide customers with a rate reduction of \$2.1 million over one year to reflect the benefit of the lower federal corporate income tax rate accumulating from January 1, 2018 through October 31, 2019, and provides an additional annual rate reduction initially set at approximately \$0.5 million to reflect a benefit from the remeasurement of deferred tax liabilities of approximately \$15.0 million.

INTERSTATE STORAGE AND ASSET MANAGEMENT SHARING. On an annual basis, NW Natural credits amounts to Oregon and Washington customers as part of a regulatory incentive sharing mechanism related to net revenues earned from Mist gas storage and asset management activities. Previously, amounts were credited to Oregon customers in June. Starting in 2021, Oregon customers will receive this credit in February per the 2020 Oregon rate case order. Credits are given to customers in Washington as reductions in rates through the annual PGA filing in November.

The following table presents the credits to NGD customers:

<i>In millions</i>	2020	2019	2018
Oregon	\$ 17.0	\$ 16.3	\$ 11.7
Washington	\$ 0.7	\$ 1.2	\$ 1.0

HOLDING COMPANY REORGANIZATION. On October 1, 2018, we completed the reorganization to a holding company structure. There were a number of conditions under the agreement with the OPUC and the WUTC related to the formation of a holding company structure. One of the conditions is that, for three years following formation of the holding company, NW Natural was required to provide an annual \$500,000 credit to Oregon customers and a \$55,000 credit to Washington customers. The credits to both Oregon and Washington customers were given in conjunction with the respective PGA filings with the rate adjustments commencing on November 1 of the applicable PGA year.

COVID-19 PROCESS AND DEFERRAL DOCKETS. During 2020, our regulated utilities, other utilities, stakeholders, and public utility commissions worked together to determine the best way to continue protecting utility customers during and after the pandemic. In September 2020, the OPUC issued an order authorizing OPUC staff to execute a term sheet with NW Natural and other parties to the proceeding, which includes provisions for lifting moratoriums on disconnections for nonpayment and late fees; extending timeframes for repayments and deferred payment plans; establishing timelines for reinstatement of service disconnection and reconnection fees; and allowing for deferred accounting of COVID-19 related costs. The term sheet also directs NW Natural to work with the parties to provide bill payment assistance, petition the Oregon legislature for bill payment assistance funding, explore the applicability of decoupling charges for a period of time, and participate in an investigation and discussion surrounding low income customers and social and environmental justice. The stipulation incorporating the term sheet was approved by the OPUC in November 2020. A term sheet was approved by the WUTC in October 2020 that provides similar guidance on key items such as the timing of lifting moratoriums on disconnections, resuming the collection process, and bill assistance and payment plans.

Additionally, both Oregon and Washington approved our applications to defer certain COVID-19 related costs in 2020. Costs that may be recoverable include, but are not limited to, the following: personal protective equipment, cleaning supplies and services, bad debt expense, financing costs to secure liquidity, and certain lost revenue, net of offsetting direct expense reductions associated with COVID-19. As of December 31, 2020, we estimated that approximately \$6.1 million of the financial effects related to COVID-19 in 2020 could be recoverable. As a result, we recorded a regulatory asset of approximately \$4.8 million for incurred costs as of December 31, 2020. In addition, we expect to recognize revenue in a future period for an additional \$1.3 million related to forgone late fee revenue.

The following table outlines some of the key items approved by the respective Commissions:

	Oregon	Washington
Reinstating Disconnections for Nonpayment:		
Residential	June 30, 2021 *	July 31, 2021 *
Small Commercial	December 1, 2020	July 31, 2021 *
Large Commercial/Industrial	November 3, 2020	October 20, 2020
Resuming Residential Reconnection Fee Charges	October 1, 2022 *	January 27, 2022 *
Reinstating Late Fees for Nonpayment:		
Residential	October 1, 2022 *	January 27, 2022 *
Small Commercial	December 1, 2020	January 27, 2022 *
Large Commercial/Industrial	November 3, 2020	October 20, 2020
Extended Time Payment Arrangements:		
Residential	Up to 24 months	Up to 18 months
Small Commercial	Up to 6 months	Up to 12 months
Arrearage Forgiveness Program	1% of Retail Revenue	1% of Retail Revenue

* Jurisdiction retains discretion to re-evaluate date based on ongoing pandemic and economic conditions.

RENEWABLE NATURAL GAS. On June 19, 2019, the Oregon legislature passed Senate Bill 98 (SB98), which enables natural gas utilities to procure or develop RNG on behalf of their Oregon customers. RNG is produced from organic materials like food, agricultural and forestry waste, wastewater, or landfills. Methane is captured from these organic materials as they decompose and is conditioned to pipeline quality, so it can be added into the existing natural gas system, reducing net GHG emissions. The bill was signed into law by the governor in July 2019, and subsequently, the OPUC opened a docket in August 2019 regarding the rules for the bill. After working with parties, the OPUC adopted final rules in July 2020.

SB98 and the rules outline the following parameters for the RNG program including: setting voluntary goals for adding as much as 30% renewable natural gas into the state's pipeline system by 2050; enabling gas utilities to invest in and own the cleaning and conditioning equipment required to bring raw biogas and landfill gas up to pipeline quality, as well as the facilities to connect to the local gas distribution system; and allowing up to 5% of a utility's revenue requirement to be used to cover the incremental cost or investment in renewable natural gas infrastructure.

Further, the new law supports all forms of renewable natural gas including renewable hydrogen, which is made from excess wind, solar and hydro power. Renewable hydrogen can be used for the transportation system, industrial use, or blended into the natural gas pipeline system.

In its initial RNG contract under SB98, NW Natural began a partnership with BioCarbN, a developer and operator of sustainable infrastructure projects, to convert methane into RNG. Under this partnership, NW Natural has the ability to invest up to an estimated \$38 million in four separate RNG development projects that will access biogas derived from water treatment at Tyson Foods' processing plants, subject to approval by all parties. In December 2020, NW Natural exercised its option for the first development project in Nebraska, initiating investment in an estimated \$8 million project, which is expected to begin producing RNG in late 2021.

CORPORATE ACTIVITY TAX. In 2019, the State of Oregon enacted a Corporate Activity Tax (CAT) that is applicable to all businesses with annual Oregon gross revenue in excess of \$1 million. The CAT is in addition to the state's corporate income tax and imposes a 0.57% tax on certain Oregon gross receipts less a reduction for a portion of cost of goods sold or labor. The CAT legislation became effective September 29, 2019 and applies to calendar years beginning January 1, 2020. Under the terms of the Order in NW Natural's 2020 Oregon general rate case, NW Natural is authorized to begin to recover the expense associated with the CAT as a component of base rates. NW Natural is also directed to adjust the amount recovered for the CAT in each annual PGA to reflect changes in gross revenue and cost of goods sold that occur as a result of the PGA.

Beginning on the November 1, 2020 rate effective date, NW Natural expects to recover an additional \$3.15 million in revenue requirement for the CAT. The Order also provides for certain adjustments if there are legislative, rulemaking, judicial, or policy decisions that would cause the calculation methodology used by NW Natural for the CAT to vary in a fundamental way. Additionally, the CAT deferred from January 2020 through June 2020 will be added to and amortized over the 2020-21 PGA gas year, and the CAT amounts deferred from July 2020 through the effective date of the rate case will be amortized over the 2021-22 PGA year.

WATER UTILITIES. In 2020, NW Holdings, through its water subsidiaries, continued acquiring water utilities. The following notable transactions received regulatory approval and were closed during 2020:

- **Suncadia Water Company, LLC and Suncadia Environmental, LLC** — NWN Water of Washington received regulatory approval for the purchase of Suncadia Water in January 2020. Suncadia Environmental is not currently subject to the WUTC's jurisdiction. The transaction closed in January 2020.
- **T&W Water Service Company** — NWN Water of Texas received regulatory approval from the Public Utility Commission of Texas for the T&W Water Service Company acquisition in February 2020 and subsequently the transaction closed in March 2020.

In addition to the acquisitions above, we closed three acquisitions near existing water utilities during 2020. While COVID-19 has restricted certain activities, we continue to pursue water acquisitions and expect to return to normal business development activities as the pandemic eases and travel and commerce return to previous levels. For our acquired water utilities, we've begun to assess the need for general rate cases, and in 2020, we filed general rate cases for three water utilities to support infrastructure investments for safety and reliability.

OREGON EXECUTIVE ORDER. On March 10, 2020, the governor of Oregon issued an executive order (EO) establishing GHG emissions reduction goals of at least 45% below 1990 emission levels by 2035 and at least 80% below 1990 emission levels by 2050 and directed state agencies and commissions to facilitate such GHG emission goals targeting a variety of sources and industries. Although the EO does not specifically direct actions of natural gas distribution businesses, the OPUC is directed to prioritize proceedings and activities that advance decarbonization in the utility sector, mitigate energy burden experienced by utility customers and ensure system reliability and resource adequacy. The EO also directs other agencies to cap and reduce GHG emissions from transportation fuels and all other liquid and gaseous fuels, including natural gas, adopt building energy efficiency goals for new building construction, reduce methane gas emissions from landfills and food waste, and submit a proposal for adoption of state goals for carbon sequestration and storage by Oregon's forest, wetlands and agricultural lands. These agencies and commissions are currently engaged in various stages of their rulemaking processes and are currently expected to complete those processes in the next 12 to 24 months. NW Natural is actively engaged with Oregon state regulatory entities and holds a seat on the Oregon Department of Environmental Quality rules advisory committee, which is considering the cap and reduce rules.

INTEGRATED RESOURCE PLAN (IRP). NW Natural generally files a full IRP biennially for Oregon and Washington with the OPUC and WUTC, respectively. NW Natural jointly filed its 2018 IRP for both Oregon and Washington in August 2018, and received both a letter of compliance from the WUTC and acknowledgment by the OPUC in February 2019. The 2018 IRP included analysis of different scenarios, examining several potential future states and the corresponding least cost, least risk resource acquisition strategies. In addition to these strategies, the 2018 IRP published an emissions forecast for each of these potential futures. NW Natural expects to file an update to the 2018 IRP in March 2021.

The development of an IRP filing is an extensive and complex process that engages multiple stakeholders in an effort to build a robust and commonly understood analysis. The final product is intended to provide a long-term outlook of the supply-side and demand-side resource requirements for reliable and low cost natural gas service. The IRP examines and analyzes uncertainties in the planning process, including potential changes in governmental and regulatory policies. As a result of the EO issued by the governor of Oregon, new regulations and requirements are currently being developed in the state of Oregon, which have the potential to impact long-term resource decisions. In order to reflect the outcomes of the EO proceedings, the time to file NW Natural's next full IRP was extended to July 2022.

Business Segment - Natural Gas Distribution (NGD)

NGD margin results are primarily affected by customer growth, revenues from rate-base additions, and, to a certain extent, by changes in delivered volumes due to weather and customers' gas usage patterns. In Oregon, NW Natural has a conservation tariff (also called the decoupling mechanism), which adjusts margin up or down each month through a deferred regulatory accounting adjustment designed to offset changes resulting from increases or decreases in average use by residential and commercial customers. NW Natural also has a weather normalization tariff in Oregon, WARM, which adjusts customer bills up or down to offset changes in margin resulting from above- or below-average temperatures during the winter heating season. Residential and commercial customers in Oregon are allowed to opt out of the weather normalization mechanism, and as of December 31, 2020, approximately 8% of total eligible customers had opted out. NW Natural does not have a weather normalization mechanism approved for Washington customers, which account for about 12% of total customers. The decoupling and WARM mechanisms are designed to reduce, but not eliminate, the volatility of customer bills and natural gas distribution earnings. See "Regulatory Matters—Rate Mechanisms" above.

The NGD business is primarily seasonal in nature due to higher gas usage by residential and commercial customers during the cold winter heating months. Other categories of customers experience seasonality in their usage but to a lesser extent. Seasonality affects the comparability of the results of operations of the NGD business across quarters but not across years.

NGD segment highlights include:

<i>Dollars and therms in millions, except EPS data</i>	2020	2019	2018
NGD net income	\$ 63.6	\$ 60.8	\$ 57.5
EPS - NGD segment	\$ 2.08	\$ 2.04	\$ 1.99
Gas sold and delivered (in therms)	1,143	1,215	1,128
NGD margin ⁽¹⁾	\$ 438.1	\$ 422.7	\$ 383.7

⁽¹⁾ See Natural Gas Distribution Margin Table below for additional detail.

2020 COMPARED TO 2019. NGD net income was \$63.6 million in 2020 compared to \$60.8 million in 2019. The primary factors contributing to the increase in NGD net income were as follows:

- a \$15.4 million increase in NGD margin primarily due to:
 - a \$17.7 million increase due to new customer rates from the 2020 Oregon and 2019 Washington rate cases;
 - a \$7.6 million increase from revenue generated from NW Natural's North Mist storage contract which commenced service in May 2019 and is included within other regulated services within NGD margin; and
 - a \$3.9 million increase from customer growth; partially offset by
 - a \$7.1 million decrease due to revenue recognized in 2019 as part of the settlement and recovery of NW Natural's pension balancing account, which was entirely offset by pension expenses within operations and maintenance expense and other income (expense), net, and which did not recur in 2020;
 - a \$4.0 million decrease primarily due to lower overrun and entitlement fees;
 - a \$2.7 million decrease driven by warmer than average weather in 2020 compared average weather in 2019; and
 - a \$1.3 million decrease related to the temporary suspension of late fees during the COVID-19 pandemic.

In addition to the increase in margin, NGD net income for 2020 reflects:

- a benefit of \$12.5 million from pension expenses recognized in 2019 associated with recoveries of NW Natural's pension balancing account which did not recur in 2020. Approximately \$4.6 million was recorded in operations and maintenance expense and \$7.9 million was recorded in other income (expense), net; and
- a benefit of \$10.5 million from a 2019 regulatory pension disallowance which did not recur in 2020. Approximately \$3.9 million was recorded in operations and maintenance expense and \$6.6 million was recorded in other income (expense), net.

The increases in net income above are partially offset by the following:

- an \$8.2 million increase in operations and maintenance expense related to higher compensation costs, contractor expenses, and moving and lease costs for a new headquarters and operations center;
- a \$13.8 million increase in depreciation and general tax expenses due to NGD plant additions, including the North Mist gas storage facility;
- a \$7.3 million decrease in other income (expense), net primarily related to interest income recognized in 2019 associated with the 2019 recoveries of the pension balancing account and ongoing regulatory amortization of the remaining pension balancing account deferral, which began in April 2019; and
- a \$6.9 million higher income tax reflecting a non-recurring tax benefit associated with the March 2019 Oregon order, partially offset by the ongoing amortization of TCJA benefits.

Total natural gas sold and delivered in 2020 decreased 6% over 2019 primarily due to the impact of weather that was 12% warmer than average in 2020 compared to weather that was average in 2019.

2019 COMPARED TO 2018. NGD net income was \$60.8 million in 2019 compared to \$57.5 million in 2018. The primary factors contributing to the increase in NGD net income were as follows:

- a \$39.0 million increase in NGD margin primarily due to:
 - a \$16.2 million increase due to new customer rates from the 2018 Oregon rate case and 2019 Washington rate case;
 - a \$6.1 million increase from customer growth;
 - an \$11.8 million increase from revenue generated from NW Natural's North Mist storage contract which commenced service in May 2019 and is included within other regulated services within NGD margin;
 - a \$7.1 million increase due to revenues recognized in association with recoveries of NW Natural's pension balancing account, which are entirely offset by pension expenses within operations and maintenance and other income (expense), net; and
 - a \$3.7 million increase driven by colder than average weather in the first quarter of 2019 coupled with higher fee revenues from interruptible customers as a result of system restrictions; partially offset by
 - a \$3.2 million decrease due to an adjustment to the tax reform deferral estimate in 2018; and
 - a \$1.5 million decrease due to a regulatory disallowance of deferred environmental expenditures as a result of the 2019 Washington rate case.
- a \$9.4 million decrease in income tax expense primarily due to the income tax implications of the March 2019 OPUC order, of which \$5.4 million was offset by pension expenses as discussed above, with the remainder driven by the return of deferred TCJA benefit credits to customers and lower pretax income in 2019 compared to 2018; and
- a \$5.8 million increase in deferred regulatory interest income in other income (expense), net, of which \$5.1 million relates to interest recognized in association with the OPUC order discussed above.

The increases were partially offset by:

- a \$34.4 million increase in pension costs within operations and maintenance expense and other income (expense), net, of which \$12.5 million relates to costs which were entirely offset by revenues and income tax benefits in the March 2019 OPUC order, and \$10.5 million relates to the regulatory pension disallowance included in the March 2019 OPUC order. In addition, there was a \$11.4 million increase in pension expenses as NW Natural began collecting ongoing pension costs through customer rates on November 1, 2018 and began collecting deferred pension costs through customer rates on April 1, 2019 rather than deferring a portion to the balancing account;
- a \$5.7 million increase in depreciation expense due to NGD plant additions;
- a \$4.6 million increase in interest expense driven by \$2.3 million higher interest on long term debt, \$1.2 million lower AFUDC debt interest income, and \$0.9 million higher commercial paper and line of credit interest;
- a \$3.3 million decrease in AFUDC equity interest; and
- a \$2.9 million increase in NGD segment operations and maintenance expenses primarily attributable to annual employee cost increases.

Total natural gas sold and delivered in 2019 increased 8% over 2018 primarily due to the impact of weather that was average in 2019 compared to weather that was 15% warmer than average in 2018.

NATURAL GAS DISTRIBUTION MARGIN TABLE. The following table summarizes the composition of NGD gas volumes, revenues, and cost of sales:

<i>In thousands, except degree day and customer data</i>	2020	2019	2018	Favorable (Unfavorable)	
				2020 vs. 2019	2019 vs. 2018
NGD volumes (therms):					
Residential and commercial sales	677,271	734,347	661,163	(57,076)	73,184
Industrial sales and transportation	465,626	480,807	467,040	(15,181)	13,767
Total NGD volumes sold and delivered	1,142,897	1,215,154	1,128,203	(72,257)	86,951
Operating revenues:					
Residential and commercial sales	\$ 661,346	\$ 638,884	\$ 621,782	\$ 22,462	\$ 17,102
Industrial sales and transportation	58,678	56,553	58,713	2,125	(2,160)
Other distribution revenues	1,926	13,035	(109)	(11,109)	13,144
Other regulated services	19,122	12,056	262	7,066	11,794
Total operating revenues	741,072	720,528	680,648	20,544	39,880
Less: Cost of gas	262,980	255,135	255,743	(7,845)	608
Less: Environmental remediation expense	9,691	12,337	11,127	2,646	(1,210)
Less: Revenue taxes	30,291	30,325	30,082	34	(243)
NGD margin	\$ 438,110	\$ 422,731	\$ 383,696	\$ 15,379	\$ 39,035
Margin⁽¹⁾					
Residential and commercial sales	\$ 385,989	\$ 366,974	\$ 352,710	\$ 19,015	\$ 14,264
Industrial sales and transportation	30,800	31,985	30,817	(1,185)	1,168
Miscellaneous revenues	1,709	4,671	5,542	(2,962)	(871)
Gain (loss) from gas cost incentive sharing	267	(1,299)	(27)	1,566	(1,272)
Other margin adjustments ⁽²⁾	229	8,350	(5,608)	(8,121)	13,958
Distribution margin	\$ 418,994	\$ 410,681	\$ 383,434	\$ 8,313	\$ 27,247
Other regulated services	19,116	12,050	262	7,066	11,788
NGD margin	\$ 438,110	\$ 422,731	\$ 383,696	\$ 15,379	\$ 39,035
Degree days⁽³⁾					
Average ⁽⁴⁾	2,706	2,710	2,714	(4)	(4)
Actual	2,384	2,709	2,313	(12)%	17 %
Percent warmer than average weather	(12)%	— %	(15)%		
NGD Meters - end of period:					
Residential meters	704,675	692,012	680,134	12,663	11,878
Commercial meters	68,812	69,858	69,259	(1,046)	599
Industrial meters	989	1,007	1,028	(18)	(21)
Total number of meters	774,476	762,877	750,421	11,599	12,456
NGD Meter growth:					
Residential meters	1.8 %	1.7 %			
Commercial meters	(1.5)%	0.9 %			
Industrial meters	(1.8)%	(2.0)%			
Total meter growth	1.5 %	1.7 %			

⁽¹⁾ Amounts reported as margin for each category of meters are operating revenues, which are net of revenue taxes, less cost of gas and environmental remediation expense.

⁽²⁾ Other margin adjustments include net revenue recoveries of \$6.2 million and revenue deferrals of \$7.9 million for the years ended December 31, 2019 and 2018, respectively, associated with the decline of the U.S. federal corporate income tax rate.

⁽³⁾ Heating degree days are units of measure reflecting temperature-sensitive consumption of natural gas, calculated by subtracting the average of a day's high and low temperatures from 59 degrees Fahrenheit.

⁽⁴⁾ Average weather represents the 25-year average of heating degree days. Beginning November 1, 2020, average weather is calculated over the period June 1, 1994 through May 31, 2019, as determined in NW Natural's 2020 Oregon general rate case. From November 1, 2018 through October 31, 2020, average weather was calculated over the period May 31, 1992 through May 30, 2017, as determined in NW Natural's 2018 Oregon general rate case. Prior to November 1, 2018, average weather was calculated over the period 1986 - 2010, as determined in NW Natural's 2012 Oregon general rate case.

Residential and Commercial Sales

The primary factors that impact results of operations in the residential and commercial markets are customer growth, seasonal weather patterns, energy prices, competition from other energy sources, and economic conditions in our service areas. The impact of weather on margin is significantly reduced through NW Natural's weather normalization mechanism in Oregon; approximately 82% of NW Natural's total customers are covered under this mechanism. The remaining customers either opt out of the mechanism or are located in Washington, which does not have a similar mechanism in place. For more information on the weather mechanism, see "Regulatory Matters—Rate Mechanisms—*Weather Normalization Mechanism*" above.

NGD residential and commercial sales highlights include:

<i>In millions</i>	2020	2019	2018
<u>Volumes (therms):</u>			
Residential sales	435.2	457.2	411.7
Commercial sales	242.1	277.1	249.5
Total volumes	677.3	734.3	661.2
<u>Operating revenues:</u>			
Residential sales	\$ 460.3	\$ 437.7	\$ 418.4
Commercial sales	201.0	201.2	203.3
Total operating revenues	\$ 661.3	\$ 638.9	\$ 621.7
<u>Margin:</u>			
Residential:			
Sales	\$ 274.9	\$ 272.3	\$ 240.0
Alternative revenues:			
Weather normalization	9.0	(1.8)	7.6
Decoupling	(6.1)	(6.6)	(0.6)
Amortization of alternative revenue	3.3	2.0	1.9
Total residential NGD margin	281.1	265.9	248.9
Commercial:			
Sales	100.2	115.8	103.7
Alternative revenues:			
Weather normalization	2.7	(0.7)	2.4
Decoupling	1.1	(5.2)	7.3
Amortization of alternative revenue	0.9	(8.8)	(9.6)
Total commercial NGD margin	104.9	101.1	103.8
Total residential and commercial NGD margin	\$ 386.0	\$ 367.0	\$ 352.7

2020 COMPARED TO 2019. The increases of \$22.4 million in operating revenue and \$19.0 million in total residential and commercial NGD margin were primarily the result of new customer rates resulting from the Oregon and Washington rate cases and customer growth. Sales volume decreased 57.0 million therms, or 8%, primarily due to warmer than average weather in 2020 compared to average weather in 2019 and lower usage from commercial customers related to the pandemic, partially offset by residential customer growth.

2019 COMPARED TO 2018. The increases of \$17.2 million in operating revenue and \$14.3 million in total residential and commercial NGD margin were primarily driven by new customer rates from the 2018 Oregon rate case and 2019 Washington rate case as well as sales volume increases of 73.1 million therms, or 11%, due to customer growth and average weather in 2019 compared to warmer than average weather in 2018.

Industrial Sales and Transportation

Industrial customers have the option of purchasing sales or transportation services. Under the sales service, the customer buys the gas commodity from NW Natural. Under the transportation service, the customer buys the gas commodity directly from a third-party gas marketer or supplier. The NGD gas commodity cost is primarily a pass-through cost to customers; therefore, NGD profit margins are not materially affected by an industrial customer's decision to purchase gas from third parties. Industrial and large commercial customers may also select between firm and interruptible service options, with firm services generally providing higher profit margins compared to interruptible services. To help manage gas supplies, industrial tariffs are designed to provide some certainty regarding industrial customers' volumes by requiring an annual service election which becomes effective November 1, special charges for changes between elections, and in some cases, a minimum or maximum volume requirement before changing options.

NGD industrial sales and transportation highlights include:

<i>In millions</i>	2020	2019	2018
Volumes (therms):			
Industrial - firm sales	34.3	36.6	35.3
Industrial - firm transportation	162.3	175.7	162.7
Industrial - interruptible sales	48.6	47.4	50.6
Industrial - interruptible transportation	220.4	221.1	218.4
Total volumes	<u>465.6</u>	<u>480.8</u>	<u>467.0</u>
Margin:			
Industrial - sales and transportation	\$ 30.8	\$ 32.0	\$ 30.8

2020 COMPARED TO 2019. NGD volumes decreased by 15.2 million therms, or 3%, and margin decreased by \$1.2 million primarily due to lower usage from a small number of industrial customers.

2019 COMPARED TO 2018. Industrial sales and transportation volumes increased by 13.8 million therms and NGD margin increased \$1.2 million due to an increase in manufacturing activity in NW Natural's service territory. The increase was partially offset by a reduction in customer count, which was driven by customer elections to switch from industrial to commercial rate schedules.

Miscellaneous Revenues

Margin from miscellaneous revenues includes fee income as well as regulatory revenue adjustments, which reflect current period deferrals to and prior year amortizations from regulatory asset and liability accounts, except for gas cost deferrals which flow through cost of gas. Decoupling and other regulatory amortizations from prior year deferrals are included in revenues from residential, commercial, and industrial firm customers.

Margin from NGD miscellaneous revenues highlights include:

<i>In millions</i>	2020	2019	2018
Other revenues	\$ 1.7	\$ 4.7	\$ 5.5

2020 COMPARED TO 2019. Margin from miscellaneous revenues decreased due to lower entitlement and curtailment revenues in 2020 as 2019 included higher fee revenue related to a rupture in a critical natural gas pipeline in western Canada in 2018 that disrupted gas supply to the Pacific Northwest. In addition, margin from miscellaneous revenues was negatively impacted by the moratorium on charging late or reconnection fees during the pandemic in 2020.

2019 COMPARED TO 2018. Margin from miscellaneous revenues remained flat due to continued entitlement and curtailment revenue in first quarter of 2019 related to the October 2018 Canadian pipeline event.

Other Regulated Services

Other Regulated Services primarily consist of lease revenues from NW Natural's North Mist storage facility as well as other lease revenues for compressed natural gas assets.

Other regulated services revenue highlights include:

<i>In millions</i>	2020	2019	2018
North Mist storage services	\$ 19.5	\$ 11.8	\$ —
Other services	(0.4)	0.3	0.3
Total other regulated services	<u>\$ 19.1</u>	<u>\$ 12.1</u>	<u>\$ 0.3</u>

2020 COMPARED TO 2019. Other regulated services margin increased \$7.0 million due to the commencement of storage services at the North Mist expansion facility in May 2019. See Note 7 for more information regarding North Mist expansion lease accounting.

2019 COMPARED TO 2018. Other regulated services margin increased \$11.8 million due to the commencement of storage services at the North Mist expansion facility in May 2019.

Cost of Gas

Cost of gas as reported by the NGD segment includes gas purchases, gas withdrawn from storage inventory, gains and losses from commodity hedges, pipeline demand costs, seasonal demand cost balancing adjustments, regulatory gas cost deferrals, gas reserves costs, and company gas use. The OPUC and WUTC generally require natural gas commodity costs to be billed to customers at the actual cost incurred, or expected to be incurred. Customer rates are set each year so that if cost estimates were met the NGD business would not earn a profit or incur a loss on gas commodity purchases; however, in Oregon we have the incentive sharing mechanism described under "Regulatory Matters—Rate Mechanisms—*Purchased Gas Adjustment*" above. In addition to the PGA incentive sharing mechanism, gains and losses from hedge contracts entered into after annual PGA rates are effective for Oregon customers are also required to be shared and therefore may impact net income. Further, NW Natural also has a regulatory agreement whereby it earns a rate of return on its investment in the gas reserves acquired under the original agreement with Encana and includes gas from the amended gas reserves agreement at a fixed rate of \$0.4725 per therm, which are also reflected in NGD margin. See "Application of Critical Accounting Policies and Estimates—*Accounting for Derivative Instruments and Hedging Activities*" below.

Cost of gas highlights include:

<i>In millions except where indicated</i>	2020	2019	2018
Cost of gas	\$ 263.0	\$ 255.1	\$ 255.7
Volumes sold (therms)	760	818	747
Average cost of gas (cents per therm)	\$ 0.35	\$ 0.31	\$ 0.34
Gain (loss) from gas cost incentive sharing	\$ 0.3	\$ (1.3)	\$ —

2020 COMPARED TO 2019. Cost of gas increased by \$7.9 million, or 3%, primarily due to a 13% increase in average cost of gas consistent with higher gas costs in the PGA; partially offset by a 7% decrease in volumes sold driven primarily by 12% warmer than average weather during 2020 as compared to average weather in 2019.

2019 COMPARED TO 2018. Cost of gas was flat compared to 2018, primarily due to the 10% increase in volumes sold driven by average weather in 2019 compared to warmer than average weather in 2018 and customer growth, primarily offset by a three cent decrease in the average cost of gas.

The effect on net income from NW Natural's Oregon gas cost incentive sharing mechanism resulted in a margin gain of \$0.3 million in 2020 compared to margin loss of \$1.3 million in 2019 and a slight margin loss in 2018. In 2020, actual prices were lower than the estimated prices included in customer rates during the period. In 2019, actual gas prices were higher than those included in rates during the period. In 2018, actual prices closely aligned with estimated prices included in customer rates. For a discussion of the gas cost incentive sharing mechanism, see "Regulatory Matters—Rate Mechanisms—*Purchased Gas Adjustment*" above.

Other

Other activities aggregated and reported as other at NW Holdings include NWN Energy's equity investment in Trail West Holdings, LLC (TWH); NNG Financial's investment in Kelso-Beaver Pipeline (KB Pipeline); and NWN Water, which owns and continues to pursue investments in the water sector. Other activities aggregated and reported as other at NW Natural include the non-NGD storage activity at Mist as well as asset management services and the appliance retail center operations. See Note 4 for further discussion of our business segment and other, as well as our direct and indirect wholly-owned subsidiaries.

On August 6, 2020, NWN Energy completed the sale to an unrelated third party of its interest in TWH. See Note 14 for further details.

At Mist, NW Natural provides gas storage services to customers in the interstate and intrastate markets using storage capacity that has been developed in advance of NGD customers' requirements. Pre-tax income from gas storage at Mist and asset management services is subject to revenue sharing with NGD customers.

Under this regulatory incentive sharing mechanism, NW Natural retains 80% of pre-tax income from Mist gas storage services and asset management services when the underlying costs of the capacity being used are not included in NGD business rates. The remaining 20% is credited to a deferred regulatory account for credit to NGD customers.

Through October 2018, when the capacity used was included in NGD rates, NW Natural retained 33% of pre-tax income with the remaining 67% credited to a deferred regulatory account for credit to NGD customers. In conjunction with the Oregon rate case, effective November 2018, NW Natural retains 10% of pre-tax income from such storage and asset management services and 90% is credited to NGD business customers.

The following table presents the results of activities aggregated and reported as other for both NW Holdings and NW Natural:

<i>In millions, except EPS data</i>	2020	2019	2018
NW Natural other - net income	\$ 7.0	\$ 8.1	\$ 10.6
Other NW Holdings activity	(0.3)	(3.6)	(0.8)
NW Holdings other - net income	\$ 6.7	\$ 4.5	\$ 9.8
EPS - NW Holdings - other	\$ 0.22	\$ 0.15	\$ 0.34

The significant drivers of changes in other net income discussed below apply to both NW Holdings and NW Natural.

2020 COMPARED TO 2019. Other net income increased \$2.2 million and decreased \$1.1 million at NW Holdings and NW Natural, respectively. The decrease at NW Natural was primarily due to lower earnings from non-NGD gas storage operations at Mist as a result of less favorable market conditions. The increase at NW Holdings was driven by higher earnings from water and wastewater utilities and lower expenses at the holding company, partially offset by the decline in other for NW Natural.

2019 COMPARED TO 2018. Other net income decreased \$5.3 million and \$2.5 million at NW Holdings and NW Natural, respectively. The decrease at NW Natural was primarily driven by lower asset management revenues and increased asset management revenue sharing with Oregon customers as a result of the 2018 Oregon rate case. The decrease from other NW Holdings activity was driven by increases in professional service costs and expenses associated with developing the water business.

Consolidated Operations

Operations and Maintenance

Operations and maintenance highlights include:

<i>In millions</i>	2020	2019	2018
NW Natural	\$ 168.9	\$ 169.1	\$ 155.2
Other NW Holdings operations and maintenance	11.2	9.1	1.5
NW Holdings	\$ 180.1	\$ 178.2	\$ 156.7

2020 COMPARED TO 2019. Operations and maintenance expense decreased \$0.2 million for NW Natural primarily due to the following:

- a \$7.4 million decrease reflecting pension expense (service cost component) recognized as part of the recovery of NW Natural's pension balancing account settlement in the Oregon rate case, which did not recur in 2020 as discussed below; and
- a \$0.6 million decrease in workers compensation expense as a result of fewer claims in 2020; partially offset by
- a \$4.5 million increase in contractor and professional service expenses, and moving costs, as we moved to a new headquarters and operations center;
- a \$1.6 million increase related to higher compensation costs attributable to annual employee cost increases; and
- a \$1.4 million increase due to higher lease expense for the new headquarters and operations center.

Operations and maintenance expense in 2020 excludes approximately \$2.9 million of COVID-19 related expenses that were deferred to a regulatory asset. In addition, to mitigate the effects of the financial implications of COVID-19, management implemented temporary cost savings initiatives, which resulted in approximately \$3.5 million of operations and maintenance expense savings.

Operations and maintenance expense increased \$1.9 million for NW Holdings primarily due to the following:

- a \$2.2 million increase in other NW Holdings operations and maintenance expense primarily due to operating expenses at our water and wastewater utilities that have been acquired since 2019; partially offset by
- a \$0.2 million decrease in operations and maintenance expense at NW Natural as discussed above.

2019 COMPARED TO 2018. Operations and maintenance expense increased \$21.5 million and \$13.9 million for NW Holdings and NW Natural, respectively, primarily due to the following factors:

- a \$12.5 million increase in pension expenses, consisting of:
 - a \$4.6 million increase from recovery of amounts in NW Natural's pension balancing account upon receipt of an OPUC accounting order in March 2019, which was offset within NGD margin and income tax benefits;
 - a \$4.0 million increase from higher pension costs as NW Natural began collecting ongoing pension costs through customer rates on November 1, 2018 and began collecting deferred pension costs through customer rates on April 1, 2019 rather than deferring a portion to the balancing account; and
 - a \$3.9 million increase from a regulatory pension disallowance as a result of the March 2019 OPUC order in the Oregon general rate case.

The remaining change was primarily attributable to annual employee cost increases.

The \$7.6 million increase in other NW Holdings operations and maintenance expense was primarily due to expenses associated with developing the water business in 2019.

Depreciation and Amortization

Depreciation and amortization highlights include:

<i>In millions</i>	2020	2019	2018
NW Natural	\$ 101.6	\$ 90.4	\$ 85.0
Other NW Holdings depreciation and amortization	2.1	1.1	0.2
NW Holdings	\$ 103.7	\$ 91.5	\$ 85.2

2020 COMPARED TO 2019. Depreciation and amortization expense increased \$11.2 million for NW Natural, primarily due to NGD plant additions and the North Mist gas storage facility that began operations and depreciating in May 2019.

Depreciation and amortization expense increased \$12.2 million for NW Holdings, primarily due to a \$1.0 million increase in other NW Holdings depreciation and amortization related to water and wastewater acquisitions and an \$11.2 million increase at NW Natural as discussed above.

2019 COMPARED TO 2018. Depreciation and amortization expense increased by \$6.3 million and \$5.4 million for NW Holdings and NW Natural, respectively, primarily due to NGD plant additions that included investments in natural gas transmission and distribution systems supporting customer growth, safety, reliability, facility upgrades, and enhanced technology. In addition, the North Mist gas storage facility began operations and began depreciating in May 2019. The increase in other NW Holdings depreciation and amortization was primarily due to depreciation expense at acquired water and wastewater entities.

Other Income (Expense), Net

Other income (expense), net highlights include:

<i>In millions</i>	2020	2019	2018
NW Natural total other income (expense), net	\$ (15.1)	\$ (23.0)	\$ (3.6)
Other NW Holdings activity	1.2	0.2	—
NW Holdings total other income (expense), net	\$ (13.9)	\$ (22.8)	\$ (3.6)

2020 COMPARED TO 2019. Other income (expense), net, increased \$7.9 million at NW Natural primarily due to higher 2019 pension expenses (non-service cost component) recognized as part of the settlement and recovery of NW Natural's pension balancing account, which did not recur in 2020. Other income (expense), net, increased \$8.9 million at NW Holdings due to an increase of \$1.0 million in other NW Holdings activity and a \$7.9 million increase at NW Natural as discussed above.

2019 COMPARED TO 2018. Other income (expense), net, decreased \$19.2 million and \$19.4 million at NW Holdings and NW Natural, respectively. The decrease was primarily driven by activity in NW Natural's pension balancing account as described below. In addition, net interest income on deferred regulatory accounts increased \$5.5 million primarily due to \$5.1 million of deferred equity interest income recognized in 2019 in conjunction with amortization of the pension balancing account. Interest income from the equity portion of AFUDC decreased \$3.3 million, primarily driven by the placement of the North Mist facility into service in May 2019.

Pension Balancing Account

From 2011 through October 31, 2018, NW Natural had OPUC approval to defer certain pension costs in excess of what was recovered in customer rates. This pension cost deferral was recorded to a regulatory balancing account, which stabilized the amount of pension expense recognized each year in the consolidated statements of comprehensive income (loss). Total pension cost deferrals, excluding interest, were \$10.3 million and \$6.5 million for the years ended December 31, 2018 and 2017, of which \$7.9 million and \$4.1 million was recognized in other income (expense), net, respectively. In October 2018, the OPUC issued an order freezing the pension balancing account and directing that future pension expense would be recovered through rates with an increase of \$8.1 million to revenue requirement.

In March 2019, the OPUC issued another order allowing for the application of certain deferred revenues and tax benefits from the TCJA to reduce NW Natural's pension regulatory balancing account. A corresponding total of \$12.5 million in pension expenses were recognized, of which \$7.9 million was recognized in other income (expense), net in the consolidated statements of comprehensive income in the first quarter of 2019, with offsetting benefits recorded within operating revenues and income taxes. The order also directed NW Natural to reduce the balancing account by an additional, disallowed, \$10.5 million, of which \$6.6 million was charged to other income (expense), net in the consolidated statements of comprehensive income. Amortization of the remaining amount of the balancing account began in the second quarter of 2019 in accordance with the order. Total amortization of the balancing account for the year ended December 31, 2019, inclusive of the \$12.5 million recovery mentioned

above, was \$16.8 million, of which \$10.7 million was recorded to other income (expense), net. See Note 10 and "Regulatory Matters— *Pension Cost Deferral and Pension Balancing Account*" for more information regarding the pension balancing account.

Interest Expense, Net

Interest expense, net highlights include:

<i>In millions</i>	2020	2019	2018
NW Natural	\$ 40.9	\$ 41.3	\$ 37.0
Other NW Holdings interest expense	2.2	1.4	0.1
NW Holdings	<u>\$ 43.1</u>	<u>\$ 42.7</u>	<u>\$ 37.1</u>

2020 COMPARED TO 2019. Interest expense, net, decreased \$0.4 million at NW Natural primarily due to \$1.7 million of lower interest on commercial paper borrowings, partially offset by \$0.6 million of higher interest on long-term debt balances. NW Natural deferred to a regulatory asset approximately \$1.9 million of interest on financings undertaken in March 2020 as a precautionary measure to strengthen our liquidity position as the pandemic unfolded.

Interest expense, net, increased \$0.4 million at NW Holdings primarily due to \$0.8 million higher interest on outstanding credit agreement balances, partially offset by a \$0.4 million decrease at NW Natural as discussed above.

2019 COMPARED TO 2018. Interest expense, net of amounts capitalized increased \$5.6 million and \$4.3 million at NW Holdings and NW Natural, respectively. The increase at NW Natural was primarily driven by \$2.3 million higher interest on long term debt balances, \$1.2 million lower AFUDC debt interest income, and \$0.9 million higher commercial paper and line of credit interest. The additional increase at NW Holdings was driven by interest on long-term debt at NWN Water and interest on NW Holdings' line of credit.

Income Tax Expense

NW Holdings income tax expense highlights include:

<i>In millions</i>	2020	2019	2018
Income tax expense	\$ 21.1	\$ 12.6	\$ 24.2
Effective tax rate	23.1 %	16.2 %	26.4 %

NW Natural income tax expense highlights include:

<i>In millions</i>	2020	2019	2018
Income tax expense	\$ 21.1	\$ 14.1	\$ 24.5
Effective tax rate	23.0 %	16.9 %	26.4 %

2020 COMPARED TO 2019. The effective tax rate increased by 6.9% and 6.1% at NW Holdings and NW Natural, respectively. The increase in the effective tax rate is primarily due to the 2019 tax implications of the March 2019 OPUC order, including the return of deferred TCJA benefits to customers and the regulatory pension disallowance.

2019 COMPARED TO 2018. The effective tax rate decreased by 10.2% and 9.5% at NW Holdings and NW Natural, respectively. The reduction was driven by the return of tax reform benefits to customers, including \$5.4 million in tax benefits recognized in association with the OPUC 2018 Oregon rate case order which was offset by pension expenses. See "Executive Summary - *Deferred TCJA benefits and timing variance*" above.

Discontinued Operations

On June 20, 2018, NWN Gas Storage, a wholly-owned subsidiary of NW Holdings, entered into a Purchase and Sale Agreement (the Agreement) that provided for the sale by NWN Gas Storage of all of its membership interests in Gill Ranch. Gill Ranch owns a 75% interest in the natural gas storage facility located near Fresno, California known as the Gill Ranch Gas Storage Facility.

On December 4, 2020, NWN Gas Storage closed the sale of all the memberships interests in Gill Ranch and received payment of the initial cash purchase price of \$13.5 million less the \$1.0 million deposit previously paid. Furthermore, additional payments to NWN Gas Storage may be made subject to a maximum amount of \$15.0 million in the aggregate (subject to a working capital adjustment) based on the economic performance of Gill Ranch each full gas storage year (April 1 of one year through March 31 of the following year) occurring after the closing and the remaining portion of the 2020-2021 gas storage year and will continue until such time as the maximum amount has been paid. The fair value of this arrangement at the closing date was zero based on a discounted cash flow forecast. Subsequent changes in the fair value will be recorded in earnings. The completion of the sale resulted in an after-tax gain of \$5.9 million.

The results of Gill Ranch Storage have been determined to be discontinued operations until the date of sale and are presented separately, net of tax, from the results of continuing operations of NW Holdings for all periods presented. See Note 19 for more information on the Agreement and the results of our discontinued operations.

FINANCIAL CONDITION

Capital Structure

NW Holdings' long-term goal is to maintain a strong and balanced consolidated capital structure. NW Natural targets a regulatory capital structure of 50% common equity and 50% long-term debt, which is consistent with approved regulatory allocations in Oregon, which has an allocation of 50% common equity and 50% long-term debt without recognition of short-term debt, and Washington, which has an allocation of 50% long-term debt, 1% short-term debt, and 49% common equity.

When additional capital is required, debt or equity securities are issued depending on both the target capital structure and market conditions. These sources of capital are also used to fund long-term debt retirements and short-term commercial paper maturities. See "*Liquidity and Capital Resources*" below and Note 9. Achieving our target capital structure and maintaining sufficient liquidity to meet operating requirements is necessary to maintain attractive credit ratings and provide access to the capital markets at reasonable costs.

NW Holdings' consolidated capital structure, excluding short-term debt, was as follows:

	December 31,	
	2020	2019
Common equity	48.2 %	49.6 %
Long-term debt (including current maturities)	51.8	50.4
Total	100.0 %	100.0 %

NW Natural's consolidated long-term capital structure, excluding short-term debt, was as follows:

	December 31,	
	2020	2019
Common equity	47.7 %	49.3 %
Long-term debt (including current maturities)	52.3	50.7
Total	100.0 %	100.0 %

Including short-term debt balances, as of December 31, 2020 and 2019, NW Holdings' consolidated capital structure included common equity of 41.4% and 45.7%, long-term debt of 40.0% and 42.5%, and short-term debt including current maturities of long-term debt of 18.6% and 11.8%, respectively. As of December 31, 2020 and 2019, NW Natural's consolidated capital structure included common equity of 42.1% and 45.9%, long-term debt of 43.2% and 42.9%, and short-term debt including current maturities of long-term debt of 14.7% and 11.2%, respectively.

During 2020, changes to NW Natural's capital structures were primarily due to increases in short-term debt and the issuance of long-term debt. Changes to NW Holdings' capital structure were primarily due to increases in short-term debt at NW Natural. See further discussion below in "Cash Flows — *Financing Activities*".

Liquidity and Capital Resources

At December 31, 2020 and December 31, 2019, NW Holdings had approximately \$30.2 million and \$9.6 million, and NW Natural had approximately \$10.5 million and \$5.9 million, of cash and cash equivalents, respectively. In order to maintain sufficient liquidity during periods when capital markets are volatile, NW Holdings and NW Natural may elect to maintain higher cash balances and add short-term borrowing capacity. NW Holdings and NW Natural may also pre-fund their respective capital expenditures when long-term fixed rate environments are attractive.

For example, as the COVID-19 pandemic developed, in early to mid-March, markets displayed significant volatility. In response to that volatility and possible implications for the availability of access to the capital markets, NW Natural and NW Holdings undertook a number of measures to increase cash on hand to ensure ample liquidity. On March 20, 2020, NW Natural borrowed \$122.0 million under its multi-year credit facility, which was not backing commercial paper. As of December 31, 2020, the credit facility was paid back in full. Similarly, on March 20, 2020, NW Holdings borrowed \$35.0 million under its multi-year credit facility, of which \$27.0 million had been paid back as of December 31, 2020. On March 23, 2020, NW Natural entered into a \$150.0 million, 364-day term loan credit agreement, and borrowed the full amount on closing. The term loan was paid back in full and terminated in 2020. On March 31, 2020, NW Natural issued and sold \$150.0 million aggregate principal amount of 3.60% first mortgage bonds (FMBs). These actions were taken as a precaution to support sufficient cash on hand under a variety of financial

sector circumstances that could develop. Currently, NW Holdings and NW Natural expect to have ample liquidity in the form of cash on hand and from operations and available credit capacity under credit facilities to support funding needs.

NW Holdings

For NW Holdings, short-term liquidity is primarily provided by cash balances, dividends from its operating subsidiaries, in particular NW Natural, available cash from a multi-year credit facility, and short-term credit facilities. NW Holdings also has a universal shelf registration statement filed with the SEC for the issuance of debt and equity securities. NW Holdings long-term debt, if any, and equity issuances are primarily used to provide equity contributions to NW Holdings' operating subsidiaries for operating and capital expenditures and other corporate purposes. NW Holdings' issuance of securities is not subject to regulation by state public utility commissions, but the dividends from NW Natural to NW Holdings are subject to regulatory ring-fencing provisions. NW Holdings guarantees the debt of its wholly-owned subsidiary, NWN Water. See "*Long-Term Debt*" below for more information regarding NWN Water debt.

As part of the ring-fencing conditions agreed upon with the OPUC and WUTC in connection with the holding company reorganization, NW Natural may not pay dividends or make distributions to NW Holdings if NW Natural's credit ratings and common equity ratio, defined as the ratio of equity to long-term debt, fall below specified levels. If NW Natural's long-term secured credit ratings are below A- for S&P and A3 for Moody's, dividends may be issued so long as NW Natural's common equity ratio is 45% or more. If NW Natural's long term secured credit ratings are below BBB for S&P and Baa2 for Moody's, dividends may be issued so long as NW Natural's common equity ratio is 46% or more. Dividends may not be issued if NW Natural's long-term secured credit ratings are BB+ or below for S&P or Ba1 or below for Moody's, or if NW Natural's common equity ratio is below 44%, where the ratio is measured using common equity and long-term debt excluding imputed debt or debt-like lease obligations. In each case, common equity ratios are determined based on a preceding or projected 13-month average. In addition, there are certain OPUC notice requirements for dividends in excess of 5% of NW Natural's retained earnings.

Additionally, if NW Natural's common equity (excluding goodwill and equity associated with non-regulated assets), on a preceding or projected 13-month average basis, is less than 46% of NW Natural's capital structure, NW Natural is required to notify the OPUC, and if the common equity ratio falls below 44%, file a plan with the OPUC to restore its equity ratio to 44%. This condition is designed to ensure NW Natural continues to be adequately capitalized under the holding company structure. Under the WUTC order, the average common equity ratio must not exceed 56%.

At December 31, 2020 and 2019, NW Natural satisfied the ring-fencing provisions described above.

Based on several factors, including current cash reserves, committed credit facilities, its ability to receive dividends from its operating subsidiaries, in particular NW Natural, and an expected ability to issue long-term debt and equity securities in the capital markets, NW Holdings believes its liquidity is sufficient to meet anticipated near-term cash requirements, including all contractual obligations, investing, and financing activities as discussed in "*Contractual Obligations*" and "*Cash Flows*" below.

NW HOLDINGS DIVIDENDS. Quarterly dividends have been paid on common stock each year since NW Holdings' predecessor's stock was first issued to the public in 1951. Annual common stock dividend payments per share, adjusted for stock splits, have increased each year since 1956. The declarations and amount of future dividends to shareholders will depend upon earnings, cash flows, financial condition, NW Natural's ability to pay dividends to NW Holdings and other factors. The amount and timing of dividends payable on common stock is at the sole discretion of the NW Holdings Board of Directors.

Natural Gas Distribution Segment

For the NGD business segment, short-term borrowing requirements typically peak during colder winter months when the NGD business borrows money to cover the lag between natural gas purchases and bill collections from customers. Short-term liquidity for the NGD business is primarily provided by cash balances, internal cash flow from operations, proceeds from the sale of commercial paper notes, as well as available cash from multi-year credit facilities, short-term credit facilities, company-owned life insurance policies, the sale of long-term debt, and equity contributions from NW Holdings. NW Natural's long-term debt and contributions from NW Holdings are primarily used to finance NGD capital expenditures, refinance maturing debt, and provide temporary funding for other general corporate purposes of the NGD business.

Based on its current debt ratings (see "*Credit Ratings*" below), NW Natural has been able to issue commercial paper and long-term debt at attractive rates and has not needed to borrow or issue letters of credit from its back-up credit facility. In the event NW Natural is not able to issue new debt due to adverse market conditions or other reasons, NW Natural expects that near-term liquidity needs can be met using internal cash flows, issuing commercial paper, receiving equity contributions from NW Holdings, or, for the NGD segment, drawing upon a committed credit facility. NW Natural also has a universal shelf registration statement filed with the SEC for the issuance of secured and unsecured debt securities. As previously described, NW Natural drew on its credit facility, secured a term loan, and issued FMBs to ensure ample liquidity during market volatility resulting from the commencement of the COVID-19 pandemic.

In the event senior unsecured long-term debt ratings are downgraded, or outstanding derivative positions exceed a certain credit threshold, counterparties under derivative contracts could require NW Natural to post cash, a letter of credit, or other forms of collateral, which could expose NW Natural to additional cash requirements and may trigger increases in short-term borrowings while in a net loss position. NW Natural was not required to post collateral at December 31, 2020. However, if the credit risk-

related contingent features underlying these contracts were triggered on December 31, 2020, assuming long-term debt ratings dropped to non-investment grade levels, NW Natural could have been required to post \$0.1 million in collateral with our counterparties. See "Credit Ratings" below and Note 16.

Other items that may have a significant impact on NW Natural's liquidity and capital resources include NW Natural's pension contribution requirements and environmental expenditures.

PENSION CONTRIBUTION. NW Natural expects to make contributions to its company-sponsored defined benefit plan, which is closed to new employees, over the next several years until the plan is fully funded under the Pension Protection Act rules, including the rules issued under the Moving Ahead for Progress in the 21st Century Act (MAP-21), as amended. See "Application of Critical Accounting Policies—Accounting for Pensions and Postretirement Benefits" below and Note 10 for more information.

ENVIRONMENTAL EXPENDITURES. NW Natural expects to continue using cash resources to fund environmental liabilities. NW Natural has authorizations in Oregon and Washington to defer costs related to remediation of properties that are owned or were previously owned by NW Natural. In Oregon, a Site Remediation and Recovery Mechanism (SRRM) is currently in place to recovery prudently incurred costs allocable to Oregon customers, subject to an earnings test. On October 21, 2019 the WUTC authorized an Environmental Cost Recovery Mechanism (ECRM) for recovery of prudently incurred costs allocable to Washington customers beginning November 1, 2019. See Note 18, and "Results of Operations—Regulatory Matters—Environmental Cost Deferral and Recovery" above.

Based on several factors, including current credit ratings, NW Natural's commercial paper program, current cash reserves, committed credit facilities, and an expected ability to issue long-term debt and receive equity contributions from NW Holdings, NW Natural believes its liquidity is sufficient to meet anticipated near-term cash requirements, including all contractual obligations, investing, and financing activities as discussed in "Contractual Obligations" and "Cash Flows" below.

NW NATURAL DIVIDENDS. The declarations and amount of future dividends to NW Holdings will depend upon earnings, cash flows, financial condition, the satisfaction of OPUC and WUTC regulatory ring-fencing restrictions, and other factors. The amount and timing of dividends payable on common stock is subject to approval of the NW Natural Board of Directors.

OFF-BALANCE SHEET ARRANGEMENTS. Except for certain lease and purchase commitments, NW Holdings and NW Natural have no material off-balance sheet financing arrangements. See "Contractual Obligations" below.

Contractual Obligations

The following table shows contractual obligations from continuing operations at December 31, 2020 by maturity and type of obligation:

<i>In millions</i>	Payments Due in Years Ending December 31,						Total
	2021	2022	2023	2024	2025	Thereafter	
NW Natural							
Short-term debt maturities	\$ 231.5	\$ —	\$ —	\$ —	\$ —	\$ —	\$ 231.5
Long-term debt maturities	60.0	—	90.0	—	30.0	744.7	924.7
Interest on long-term debt	40.3	38.6	37.7	34.6	34.0	446.0	631.2
Postretirement benefit payments ⁽¹⁾	26.8	27.5	28.4	29.1	29.7	161.9	303.4
Operating leases	6.8	6.8	7.0	7.1	7.2	123.8	158.7
Gas purchases ⁽²⁾	83.5	—	—	—	—	—	83.5
Gas pipeline capacity commitments	85.6	87.8	82.1	77.1	74.4	516.3	923.3
Other purchase commitments ⁽³⁾	0.8	5.3	4.7	5.9	5.0	13.3	35.0
Other long-term liabilities ⁽⁴⁾	18.2	—	—	—	—	—	18.2
NW Natural Total	553.5	166.0	249.9	153.8	180.3	2,006.0	3,309.5
Other (NW Holdings)							
Short-term debt maturities	73.0	—	—	—	—	—	73.0
Short- and long-term obligations ⁽⁵⁾	35.9	0.4	0.4	0.4	0.3	2.0	39.4
NW Holdings Total	\$ 662.4	\$ 166.4	\$ 250.3	\$ 154.2	\$ 180.6	\$ 2,008.0	\$ 3,421.9

⁽¹⁾ Postretirement benefit payments primarily consists of two NW Natural items: (1) estimated pension and other postretirement plan payments, which are funded by plan assets and future cash contributions, and (2) required payments to the Western States multiemployer pension plan due to NW Natural's withdrawal from the plan in December 2013. See Note 10.

⁽²⁾ Gas purchases include contracts which use price formulas tied to monthly index prices. The commitment amounts presented incorporate the December 2020 first of month index price for each supply basin from which gas is purchased. For a summary of gas purchase and gas pipeline capacity commitments, see Note 17.

⁽³⁾ Other purchase commitments primarily consist of remaining balances under existing purchase orders and gas storage agreements.

- (4) Other long-term liabilities includes accrued deferred compensation plan liabilities for executives and directors. The timing of these payments are uncertain; however, these payments are unlikely to all occur in the next 12 months.
- (5) Short- and long-term obligations include short- and long-term debt obligations and other immaterial liabilities.

In addition to known contractual obligations listed in the above table, NW Natural has also recognized liabilities for future environmental remediation or action. The exact timing of payments beyond 12 months with respect to those liabilities cannot be reasonably estimated due to numerous uncertainties surrounding the course of environmental remediation and the preliminary nature of site investigations. See Note 18 for a further discussion of environmental remediation cost liabilities.

At December 31, 2020, 606 of NW Natural's natural gas distribution employees were members of the Office and Professional Employees International Union (OPEIU) Local No. 11. In November 2019, union employees ratified a new collective bargaining agreement that took effect on December 1, 2019, expires on May 31, 2024, and is effective thereafter from year to year unless either party serves notice of its intent to negotiate modifications to the collective bargaining agreement.

Short-Term Debt

The primary source of short-term liquidity for NW Holdings is cash balances, dividends from its operating subsidiaries, in particular NW Natural, available cash from a multi-year credit facility, and short-term credit facilities it may enter into from time to time.

The primary source of short-term liquidity for NW Natural is from the sale of commercial paper, available cash from a multi-year credit facility, and short-term credit facilities. NW Natural has a separate commercial paper program and separate bank facilities. In addition to issuing commercial paper or bank loans to meet working capital requirements, including seasonal requirements to finance gas purchases and accounts receivable, short-term debt may also be used to temporarily fund capital requirements. For NW Natural, commercial paper and bank loans are periodically refinanced through the sale of long-term debt or equity contributions from NW Holdings. Commercial paper, when outstanding, is sold through two commercial banks under an issuing and paying agency agreement and is supported by one or more unsecured revolving credit facilities. See "Credit Agreements" below.

At December 31, 2020 and 2019, NW Holdings had short-term debt outstanding of \$304.5 million and \$149.1 million, respectively. The weighted average interest rate of NW Holdings' short-term debt outstanding at December 31, 2020 and 2019 was 0.5% and 2.0%, respectively. NW Natural had short-term debt outstanding of \$231.5 million and \$125.1 million, respectively. The weighted average interest rate of NW Natural's short-term debt outstanding at December 31, 2020 and 2019 was 0.4% and 2.0%, respectively.

Credit Agreements

NW Holdings

NW Holdings has a \$100 million credit agreement, with a feature that allows it to request increases in the total commitment amount, up to a maximum of \$150 million. The maturity date of the agreement is October 2, 2023, with available extensions of commitments for two additional one-year periods, subject to lender approval.

All lenders under the NW Holdings credit agreement are major financial institutions with committed balances and investment grade credit ratings as of December 31, 2020 as follows:

In millions

Lender rating, by category	Loan Commitment
AA/Aa	\$ 100
Total	\$ 100

Based on credit market conditions, it is possible one or more lending commitments could be unavailable to NW Holdings if the lender defaulted due to lack of funds or insolvency; however, NW Holdings does not believe this risk to be imminent due to the lenders' strong investment-grade credit ratings.

The NW Holdings credit agreement permits the issuance of letters of credit in an aggregate amount of up to \$40 million. The principal amount of borrowings under the credit agreement is due and payable on the maturity date. The credit agreement requires NW Holdings to maintain a consolidated indebtedness to total capitalization ratio of 70% or less. Failure to comply with this covenant would entitle the lenders to terminate their lending commitments and accelerate the maturity of all amounts outstanding. NW Holdings was in compliance with this covenant at December 31, 2020 and 2019, with consolidated indebtedness to total capitalization ratios of 58.6% and 54.3%, respectively.

The agreement also requires NW Holdings to maintain debt ratings (which are defined by a formula using NW Natural's credit ratings in the event NW Holdings does not have a credit rating) with Standard & Poor's (S&P) and Moody's Investors Service, Inc. (Moody's) and notify the lenders of any change in its senior unsecured debt ratings or senior secured debt ratings, as applicable, by such rating agencies. A change in NW Holdings' debt ratings by S&P or Moody's is not an event of default, nor is

the maintenance of a specific minimum level of debt rating a condition of drawing upon the credit agreement. Rather, interest rates on any loans outstanding under the credit agreements are tied to debt ratings and therefore, a change in the debt rating would increase or decrease the cost of any loans under the credit agreements when ratings are changed. NW Holdings does not currently maintain ratings with S&P or Moody's.

Interest charges on the credit agreement are indexed to the London Interbank Offered Rate (LIBOR). The agreement contains a provision to transition to an equivalent replacement rate upon the phase-out of LIBOR in 2022.

NW Holdings had no letters of credit issued and outstanding at December 31, 2020 and 2019. NW Holdings had a \$1.0 million letter of credit issued and outstanding, separate from the aforementioned credit agreement, at December 31, 2019 for purposes of facilitating the Suncadia acquisition, which was extinguished after the close of the transaction in February 2020.

NW Natural

NW Natural has a multi-year credit agreement for unsecured revolving loans totaling \$300 million, with a feature that allows NW Natural to request increases in the total commitment amount, up to a maximum of \$450 million. The maturity date of the agreement is October 2, 2023 with an available extension of commitments for two additional one-year periods, subject to lender approval.

All lenders under the NW Natural credit agreement are major financial institutions with committed balances and investment grade credit ratings as of December 31, 2020 as follows:

In millions

Lender rating, by category	Loan Commitment	
AA/Aa	\$	300
Total	\$	300

Based on credit market conditions, it is possible one or more lending commitments could be unavailable to NW Natural if the lender defaulted due to lack of funds or insolvency; however, NW Natural does not believe this risk to be imminent due to the lenders' strong investment-grade credit ratings.

The NW Natural credit agreement permits the issuance of letters of credit in an aggregate amount of up to \$60 million. The principal amount of borrowings under the credit agreement is due and payable on the maturity date. There were no outstanding balances under this credit agreement at December 31, 2020 or 2019. The credit agreement requires NW Natural to maintain a consolidated indebtedness to total capitalization ratio of 70% or less. Failure to comply with this covenant would entitle the lenders to terminate their lending commitments and accelerate the maturity of all amounts outstanding. NW Natural was in compliance with this covenant at December 31, 2020 and 2019, with consolidated indebtedness to total capitalization ratios of 57.9% and 54.1%, respectively.

The agreement also requires NW Natural to maintain credit ratings with S&P and Moody's and notify the lenders of any change in NW Natural's senior unsecured debt ratings or senior secured debt ratings, as applicable, by such rating agencies. A change in NW Natural's debt ratings by S&P or Moody's is not an event of default, nor is the maintenance of a specific minimum level of debt rating a condition of drawing upon the credit agreement. Rather, interest rates on any loans outstanding under the agreement are tied to debt ratings and therefore, a change in the debt rating would increase or decrease the cost of any loans under the credit agreement when ratings are changed. See "*Credit Ratings*" below.

Interest charges on the credit agreement are indexed to LIBOR. The agreement contains a provision to transition to an equivalent replacement rate upon the phase-out of LIBOR.

Credit Ratings

NW Holdings does not currently maintain ratings with S&P or Moody's. NW Natural's credit ratings are a factor of liquidity, potentially affecting access to the capital markets including the commercial paper market. NW Natural's credit ratings also have an impact on the cost of funds and the need to post collateral under derivative contracts.

The following table summarizes NW Natural's current credit ratings:

	S&P	Moody's
Commercial paper (short-term debt)	A-1	P-2
Senior secured (long-term debt)	AA-	A2
Senior unsecured (long-term debt)	n/a	Baa1
Corporate credit rating	A+	n/a
Ratings outlook	Stable	Stable

The above credit ratings and ratings outlook are dependent upon a number of factors, both qualitative and quantitative, and are subject to change at any time. The disclosure of or reference to these credit ratings is not a recommendation to buy, sell or hold NW Holdings or NW Natural securities. Each rating should be evaluated independently of any other rating.

As part of the ring-fencing conditions agreed upon with the OPUC and WUTC in connection with the holding company reorganization, NW Holdings and NW Natural are required to maintain separate credit ratings, long-term debt ratings, and preferred stock ratings, if any.

Long-Term Debt

The following NW Natural debentures were retired in the periods indicated:

<i>In millions</i>	Year Ended December 31,		
	2020	2019	2018
NW Natural First Mortgage Bonds			
Series 6.60% due 2018	\$ —	\$ —	\$ 22
Series 1.55% due 2018	—	—	75
Series 8.31% due 2019	—	10	—
Series 7.63% due 2019	—	20	—
Series 5.37% due 2020	75	—	—
Total	\$ 75	\$ 30	\$ 97

In June 2019, NWN Water, a wholly-owned subsidiary of NW Holdings, entered into a two-year term loan agreement for \$35.0 million. The loan carried an interest rate of 0.70% at December 31, 2020, which is based upon the one-month LIBOR rate. The loan is guaranteed by NW Holdings and requires NW Holdings to maintain a consolidated indebtedness to total capitalization ratio of 70% or less. Failure to comply with this covenant would entitle the lenders to terminate their lending commitments and accelerate the maturity of all amounts outstanding. NW Holdings was in compliance with this covenant at December 31, 2020, with a consolidated indebtedness to total capitalization ratio of 58.6%.

In March 2020, NW Natural issued \$150.0 million of FMBs with an interest rate of 3.60%, due in 2050. In February 2020, NW Natural retired \$75.0 million of FMBs with an interest rate of 5.37%.

\$10.0 million of FMBs with an interest rate of 9.05% and \$50.0 million of FMBs with an interest rate of 3.18% will mature in August and September 2021, respectively.

See "Financial Condition—*Contractual Obligations*" above for long-term debt maturing over the next five years.

Bankruptcy Ring-fencing Restrictions

As part of the ring-fencing conditions agreed upon with the OPUC and WUTC in connection with the holding company reorganization, NW Natural is required to have one director who is independent from NW Natural management and from NW Holdings and to issue one share of NW Natural preferred stock to an independent third party. NW Natural was in compliance with both of these ring-fencing provisions as of December 31, 2020 and 2019. NW Natural may file a voluntary petition for bankruptcy only if approved unanimously by the Board of Directors of NW Natural, including the independent director, and by the holder of the preferred share.

Cash Flows

Operating Activities

Changes in our operating cash flows are primarily affected by net income or loss, changes in working capital requirements, and other cash and non-cash adjustments to operating results.

Operating activity highlights include:

<i>In millions</i>	NW Holdings		
	2020	2019	2018
Cash provided by operating activities	\$ 143.0	\$ 185.3	\$ 168.8

<i>In millions</i>	NW Natural		
	2020	2019	2018
Cash provided by operating activities	\$ 146.2	\$ 186.2	\$ 173.5

The significant drivers of changes in cash provided by operating activities discussed below apply to both NW Holdings and NW Natural.

2020 COMPARED TO 2019. The significant factors contributing to the \$42.3 million and \$40.0 million decreases in NW Holdings and NW Natural cash flow provided by operating activities, respectively, were as follows:

- a decrease of \$25.8 million at NW Natural from increased receivables;
- a decrease of \$18.0 million due to higher contributions paid to qualified defined benefit pension plans;
- a decrease of \$15.8 million from decreased cash collections from our decoupling mechanism; and
- a decrease of \$11.6 million due to higher environmental expenditures; partially offset by
- a decrease of \$41.1 million in net deferred gas costs as the actual costs during the 2019-20 winter season were in line with estimates embedded in the PGA as opposed to gas costs in the 2018-2019 winter season that were 14% above PGA estimates.

2019 COMPARED TO 2018. The significant factors contributing to the \$16.5 million and \$12.7 million increases in NW Holdings and NW Natural cash flow provided by operating activities, respectively, were as follows:

- an increase of \$27.5 million at NW Holdings and \$24.9 million at NW Natural due to net income tax refunds in 2019 compared to payments in 2018. The refunds were primarily due to bonus depreciation taken on NW Natural's North Mist gas storage expansion which was placed into service in May 2019, as well as \$6.0 million in income taxes paid in 2018 and refunded to NW Natural in 2019;
- an increase of \$10.6 million from collections of both current and deferred pension expenses as a result of NW Natural's Oregon rate case; and
- an increase of \$4.6 million due to lower contributions paid to qualified defined benefit pension plans; partially offset by
- a net decrease of \$28.5 million at NW Natural from changes in receivables, inventories, and accounts payable, primarily reflecting increased gas purchase expenditures from average weather in 2019 compared to warmer-than average weather in 2018 as well as higher gas costs than those included in customer rates.

During the year ended December 31, 2020, NW Natural contributed \$29.0 million to its qualified defined benefit pension plan, compared to \$11.0 million for 2019 and \$15.5 million in 2018. The amount and timing of future contributions will depend on market interest rates and investment returns on the plans' assets. See Note 10.

NW Holdings and NW Natural have lease and purchase commitments relating to our operating activities that are financed with cash flows from operations. For information on cash flow requirements related to leases and other purchase commitments, see "Financial Condition—*Contractual Obligations*" above and Note 17.

Investing Activities

Investing activity highlights include:

<i>In millions</i>	NW Holdings		
	2020	2019	2018
Cash used in investing activities	\$ (294.3)	\$ (303.8)	\$ (217.5)
Capital expenditures	(273.0)	(223.5)	(214.6)

<i>In millions</i>	NW Natural		
	2020	2019	2018
Cash used in investing activities	\$ (264.1)	\$ (243.1)	\$ (238.5)
Capital expenditures	(266.0)	(221.4)	(214.3)

2020 COMPARED TO 2019. Cash used in investing activities decreased \$9.5 million at NW Holdings and increased \$21.0 million and NW Natural, respectively.

The decrease in cash used at NW Holdings was driven by \$12.5 million of proceeds from the sale of Gill Ranch and \$7.0 million from the sale of Trail West. The increase in cash used at NW Natural was due to continued capital expenditures for customer growth, system reinforcement, and technology, partially offset by lower leasehold improvement expenditures at the new corporate operations center and \$8.1 million of proceeds from the sale of assets.

2019 COMPARED TO 2018. Cash used in investing activities increased \$86.3 million and \$4.6 million at NW Holdings and NW Natural, respectively. The increase at NW Natural was driven by continued capital expenditures for customer growth, system reinforcement, and technology, as well as leasehold improvement additions at NW Natural's new corporate operations center. The increase was partially offset by lower capital expenditures due to the completion of the North Mist gas storage expansion in May 2019. The increase at NW Holdings was driven by \$55.9 million higher expenditures for acquisitions, net of cash acquired.

NW Natural capital expenditures for 2021 are expected to be in the range of \$280 million to \$320 million and for the five-year period from 2021 to 2025 are expected to range from \$1.0 billion to \$1.2 billion. NW Natural Water is expected to invest approximately \$15 million in 2021 related to maintenance capital expenditures for water and wastewater utilities currently owned or under a purchase and sale agreement, and for the five-year period from 2021 to 2025 capital expenditures are expected to invest approximately \$40 million to \$50 million.

The timing and amount of the core capital expenditures and projects for 2021 and the next five years could change based on regulation, growth, and cost estimates. Additional investments in our infrastructure during and after 2021 that are not incorporated in the estimates provided above will depend largely on additional regulations, growth, and expansion opportunities. Required funds for the investments are expected to be internally generated or financed with long-term debt or equity, as appropriate.

Financing Activities

Financing activity highlights include:

<i>In millions</i>	NW Holdings		
	2020	2019	2018
Cash provided by financing activities	\$ 171.8	\$ 115.5	\$ 57.8
Proceeds from issuances of CP, maturities greater than 90 days	195.0	—	—
Change in short-term debt, net	(39.6)	(68.5)	163.3
Change in long-term debt	75.0	145.0	(47.0)
Proceeds from common stock issued	—	93.0	—
Cash dividend payments on common stock	(55.4)	(53.3)	(51.3)

<i>In millions</i>	NW Natural		
	2020	2019	2018
Cash provided by financing activities	\$ 122.4	\$ 54.9	\$ 69.8
Proceeds from issuances of CP, maturities greater than 90 days	195.0	—	—
Change in short-term debt, net	(88.6)	(92.4)	163.3
Change in long-term debt	75.0	110.0	(47.0)
Cash dividend payments on common stock	(55.4)	(53.4)	(38.4)

2020 COMPARED TO 2019. Cash provided by financing activities increased \$56.3 million and \$67.5 million at NW Holdings and NW Natural, respectively.

The increase in cash provided by financing activities at NW Natural was primarily driven by \$198.8 million of higher borrowings of short-term debt, net, and \$2.0 million of higher cash dividends paid. The increases were partially offset by decreases of \$35.0 million in long-term borrowing and the \$93.2 million in capital contribution from NW Holdings to NW Natural in 2019.

The increase at NW Holdings was primarily due to \$223.9 million higher in short-term borrowing, partially offset by decreases of \$93.0 million in common stock issuance proceeds and \$70.0 million lower repayments of long-term debt.

2019 COMPARED TO 2018. Cash provided by financing activities increased \$57.7 million and decreased \$14.9 million at NW Holdings and NW Natural, respectively.

The decrease in cash provided by financing activities at NW Natural was primarily driven by \$255.7 million in higher repayments of short-term debt compared to 2018 and \$15.0 million higher cash dividends paid. The decrease was partially offset by net issuances of \$110.0 million in long-term debt in 2019 compared to net repayments of \$47.0 million in 2018, as well as a capital contribution from NW Holdings to NW Natural of \$93.0 million.

The increase at NW Holdings was primarily due to proceeds of \$93.0 million from the June 2019 issuance of NW Holdings common stock, the issuance of \$35.0 million of long-term debt at NW Natural Water, and short-term debt issuances of \$24 million at NW Holdings. These increases were partially offset by the debt activity at NW Natural described above.

Pension Cost and Funding Status of Qualified Retirement Plans

NW Natural's pension costs are determined in accordance with accounting standards for compensation and retirement benefits. See "Application of Critical Accounting Policies and Estimates – *Pensions and Postretirement Benefits*" below. Pension expense for NW Natural's qualified defined benefit plan, which is allocated between operations and maintenance expenses, capital expenditures, and through October 31, 2018, the deferred regulatory balancing account, totaled \$18.4 million in 2020, an increase of \$1.9 million from 2019. The fair market value of pension assets in this plan increased to \$373.9 million at December 31, 2020 from \$313.1 million at December 31, 2019. The increase was due to a gain on plan assets of \$54.6 million and \$29.0 million in employer contributions, partially offset by benefit payments of \$22.7 million.

Contributions made to NW Natural's company-sponsored qualified defined benefit pension plan are based on actuarial assumptions and estimates, tax regulations, and funding requirements under federal law. The qualified defined benefit pension plan was underfunded by \$151.2 million at December 31, 2020. NW Natural plans to make contributions during 2021 of \$20.1 million. See Note 10 for further pension disclosures.

Contingent Liabilities

Loss contingencies are recorded as liabilities when it is probable that a liability has been incurred and the amount of the loss is reasonably estimable in accordance with accounting standards for contingencies. See "Application of Critical Accounting Policies and Estimates" below. At December 31, 2020, NW Natural's total estimated liability related to environmental sites was \$120.5 million. See Note 18 and "Results of Operations—Regulatory Matters—Rate Mechanisms—*Environmental Cost Deferral and Recovery*" above.

NW Holdings is not currently party to any direct claims or litigation, though in the future it may be subject to claims and litigation arising in the ordinary course of business.

New Accounting Pronouncements

For a description of recent accounting pronouncements that may have an impact on our financial condition, results of operations, or cash flows, see Note 2.

APPLICATION OF CRITICAL ACCOUNTING POLICIES AND ESTIMATES

In preparing financial statements in accordance with U.S. GAAP, management exercises judgment to assess the potential outcomes and related accounting impacts in the selection and application of accounting principles, including making estimates and assumptions that affect reported amounts of assets, liabilities, revenues, expenses, and related disclosures in the financial statements. Management considers critical accounting policies to be those which are most important to the representation of financial condition and results of operations and which require management's most difficult and subjective or complex judgments, including accounting estimates that could result in materially different amounts if reported under different conditions or used different assumptions. Our most critical estimates and judgments for both NW Holdings and NW Natural include accounting for:

- regulatory accounting;
- revenue recognition;
- derivative instruments and hedging activities;
- pensions and postretirement benefits;
- income taxes;
- environmental contingencies; and
- impairment of long-lived assets and goodwill.

Management has discussed its current estimates and judgments used in the application of critical accounting policies with the Audit Committees of the Boards of NW Holdings and NW Natural. Within the context of critical accounting policies and estimates, management is not aware of any reasonably likely events or circumstances that would result in materially different amounts being reported.

Regulatory Accounting

The NGD segment is regulated by the OPUC and WUTC, which establish the rates designed to recover specific costs of providing regulatory services, and, to a certain extent, set forth special accounting treatment for certain regulatory transactions for which NW Natural records regulatory assets and liabilities. In general, the same accounting principles as non-regulated

companies reporting under U.S. GAAP are used. However, authoritative guidance for regulated operations (regulatory accounting) requires different accounting treatment for regulated companies to show the effects of such regulation. For example, NW Natural accounts for the cost of gas using a PGA deferral and cost recovery mechanism, which is submitted for approval annually to the OPUC and WUTC. See "Results of Operations—Regulatory Matters—Rate Mechanisms—*Purchased Gas Adjustment*" above. There are other expenses and revenues that the OPUC or WUTC may require NW Natural to defer for recovery or refund in future periods. Regulatory accounting requires NW Natural to account for these types of deferred expenses (or deferred revenues) as regulatory assets (or regulatory liabilities) on the balance sheet. When the recovery of these regulatory assets from, or refund of regulatory liabilities to, customers is approved, NW Natural recognizes the expense or revenue on the income statement at the same time the adjustment to amounts included in rates charged to customers.

The conditions that must be satisfied to adopt the accounting policies and practices of regulatory accounting include:

- an independent regulator sets rates;
- the regulator sets the rates to cover specific costs of delivering service; and
- the service territory lacks competitive pressures to reduce rates below the rates set by the regulator.

Because NW Natural's NGD operations satisfy all three conditions, NW Natural continues to apply regulatory accounting to NGD operations. Future accounting changes, regulatory changes, or changes in the competitive environment could require NW Natural to discontinue the application of regulatory accounting for some or all of our regulated businesses. This would require the write-off of those regulatory assets and liabilities that would no longer be probable of recovery from or refund to customers.

Based on current accounting and regulatory competitive conditions, NW Natural believes it is reasonable to expect continued application of regulatory accounting for NGD activities. Further, it is reasonable to expect the recovery or refund of NW Natural's regulatory assets and liabilities at December 31, 2020 through future customer rates. If it is determined that all or a portion of these regulatory assets or liabilities no longer meet the criteria for continued application of regulatory accounting, then NW Natural would be required to write-off the net unrecoverable balances against earnings in the period such determination is made. The net balance in regulatory asset and liability accounts was a net liability of \$308.5 million and \$285.3 million as of December 31, 2020 and 2019, respectively. See Note 2 for more detail on regulatory balances.

Revenue Recognition

Revenues, which are derived primarily from the sale, transportation, and storage of natural gas, are recognized upon the delivery of gas commodity or services rendered to customers.

Accrued Unbilled Revenue

For a description of the policy regarding accrued unbilled revenue, most of which relates to the NGD business at NW Natural, see Note 2. The following table presents changes in key metrics if the estimated percentage of unbilled volume at December 31 was adjusted up or down by 1%:

<i>In millions</i>	2020	
	Up 1%	Down 1%
Unbilled revenue increase (decrease) ⁽¹⁾	\$ 0.9	\$ (0.9)
Margin increase (decrease) ⁽¹⁾	0.1	(0.1)
Net income before tax increase (decrease) ⁽¹⁾	0.1	(0.1)

⁽¹⁾ Includes impact of regulatory mechanisms including decoupling mechanism and excludes the impact of unbilled revenue from water services.

Derivative Instruments and Hedging Activities

NW Natural's gas acquisition and hedging policies set forth guidelines for using financial derivative instruments to support prudent risk management strategies. These policies specifically prohibit the use of derivatives for trading or speculative purposes. Financial derivative contracts are utilized to hedge a portion of natural gas sale requirements. These contracts include swaps, options, and combinations of option contracts. NW Natural primarily uses these derivative financial instruments to manage commodity price variability. A small portion of NW Natural's derivative hedging strategy involves foreign currency exchange contracts.

Derivative instruments are recorded on the balance sheet at fair value. If certain regulatory conditions are met, then the derivative instrument fair value is recorded together with an offsetting entry to a regulatory asset or liability account pursuant to regulatory accounting, and no unrealized gain or loss is recognized in current income or loss. See "*Regulatory Accounting*" above for additional information. The gain or loss from the fair value of a derivative instrument subject to regulatory deferral is included in the recovery from, or refund to, NGD business customers in future periods. If a derivative contract is not subject to regulatory deferral, then the accounting treatment for unrealized gains and losses is recorded in accordance with accounting standards for derivatives and hedging which is either in current income or loss or in accumulated other comprehensive income or loss (AOCI or AOCL). Derivative contracts outstanding at December 31, 2020, 2019 and 2018 were measured at fair value using models or other market accepted valuation methodologies derived from observable market data. Estimates of fair value may change significantly from period-to-period depending on market conditions, notional amounts, and prices. These changes may have an impact on results of operations, but the impact would largely be mitigated due to the majority of derivative activities

being subject to regulatory deferral treatment. For more information on derivative activity and associated regulatory treatment, see Note 2 and Note 16.

The following table summarizes the amount of gains realized from commodity price transactions for the last three years:

<i>In millions</i>	2020	2019	2018
NGD business net gain on:			
Commodity Swaps	\$ 2.3	\$ 17.9	\$ 7.4

Realized gains and losses from commodity hedges shown above were recorded in cost of gas and were, or will be, included in annual PGA rates.

Pensions and Postretirement Benefits

NW Natural maintains a qualified non-contributory defined benefit pension plan, non-qualified supplemental pension plans for eligible executive officers and certain key employees, and other postretirement employee benefit plans covering certain non-union employees. NW Natural also has a qualified defined contribution plan (Retirement K Savings Plan) for all eligible employees. Only the qualified defined benefit pension plan and Retirement K Savings Plan have plan assets, which are held in qualified trusts to fund the respective retirement benefits. The qualified defined benefit retirement plan for union and non-union employees was closed to new participants several years ago. Non-union and union employees hired or re-hired after December 31, 2006 and 2009, respectively, and employees of certain NW Holdings subsidiaries are provided an enhanced Retirement K Savings Plan benefit. The postretirement Welfare Benefit Plan for non-union employees was also closed to new participants several years ago.

Net periodic pension and postretirement benefit costs (retirement benefit costs) and projected benefit obligations (benefit obligations) are determined using a number of key assumptions including discount rates, rate of compensation increases, retirement ages, mortality rates and an expected long-term return on plan assets. See Note 10.

Accounting standards also require balance sheet recognition of unamortized actuarial gains and losses and prior service costs in AOCI or AOCL, net of tax. However, the retirement benefit costs related to qualified defined benefit pension and postretirement benefit plans are generally recovered in rates charged to NGD customers, which are set based on accounting standards for pensions and postretirement benefit expenses. As such, NW Natural received approval from the OPUC to recognize the unamortized actuarial gains and losses and prior service costs as a regulatory asset or regulatory liability based on expected rate recovery, rather than including it as AOCI or AOCL under common equity. See "*Regulatory Accounting*" above and Note 2, "*Industry Regulation*".

In 2011, NW Natural received regulatory approval from the OPUC and began deferring a portion of pension expense above or below the amount set in rates to a regulatory balancing account on the balance sheet. As part of general rate case proceedings, on October 26, 2018, the OPUC issued an order to freeze NW Natural's pension balancing account as of October 31, 2018. In March 2019, the OPUC issued an order resolving the remaining open items for NW Natural's 2018 Oregon general rate case regarding recovery of the pension balancing account. At December 31, 2020, the cumulative amount deferred for future pension cost recovery was \$50.5 million, including accrued interest. The regulatory balancing account includes the recognition of accrued interest on the account balance at NW Natural's authorized rate of return from 2011 through October 31, 2018, and at 4.3% thereafter. See "*Regulatory Matters - Rate Mechanisms - Pension Cost Deferral and Pension Balancing Account*" above for more information.

A number of factors, as discussed above, are considered in developing pension and postretirement benefit assumptions. For the December 31, 2020 measurement date, NW Natural reviewed and updated:

- the weighted-average discount rate assumptions for pensions decreased from 3.16% for 2019 to 2.36% for 2020, and our weighted-average discount rate assumptions for other postretirement benefits decreased from 3.11% for 2019 to 2.34% for 2020. The new rate assumptions were determined for each plan based on a matching of benchmark interest rates to the estimated cash flows, which reflect the timing and amount of future benefit payments. Benchmark interest rates are drawn from the FTSE Above Median Curve, which consists of high quality bonds rated AA- or higher by S&P or Aa3 or higher by Moody's;
- the expected annual rate of future compensation increases for bargaining unit employees, which remained consistent with 2019, of 6.50% in 2020 and 3.50% thereafter. The rate for 2020 reflects a new collective bargaining agreement that took effect December 1, 2019. The expected annual rate of future compensation was 3.50% for non-bargaining employees;
- the expected long-term return on qualified defined benefit plan assets remains unchanged at 7.25%;
- the mortality rate assumptions were updated from Pri-2012 mortality tables using scale MP-2019 to Pri-2012 mortality tables using scale MP-2020, which partially offset increases of the projected benefit obligation; and
- other key assumptions, which were based on actual plan experience and actuarial recommendations.

At December 31, 2020, the net pension liability (benefit obligations less market value of plan assets) for NW Natural's qualified defined benefit plan decreased \$13.1 million compared to 2019. The decrease in the net pension liability is primarily due to the

\$60.9 million increase in plan assets, partially offset by the \$47.8 million increase to the pension benefit obligation. The liability for non-qualified plans increased \$2.7 million, and the liability for other postretirement benefits decreased \$0.5 million in 2020.

The expected long-term rate of return on plan assets is determined by averaging the expected earnings for the target asset portfolio. In developing expected return, historical actual performance and long-term return projections are analyzed, which gives consideration to the current asset mix and target asset allocation.

NW Natural believes its pension assumptions are appropriate based on plan design and an assessment of market conditions. The following shows the sensitivity of retirement benefit costs and benefit obligations to changes in certain actuarial assumptions:

<i>Dollars in millions</i>	Change in Assumption	Impact on 2020 Retirement Benefit Costs	Impact on Retirement Benefit Obligations at Dec. 31, 2020
Discount rate:	(0.25)%		
Qualified defined benefit plans		\$ 1.5	\$ 18.4
Non-qualified plans		—	1.0
Other postretirement benefits		0.1	0.9
Expected long-term return on plan assets:	(0.25)%		
Qualified defined benefit plans		0.8	N/A

In July 2012, President Obama signed MAP-21 into law. This legislation changed several provisions affecting pension plans, including temporary funding relief and Pension Benefit Guaranty Corporation (PBGC) premium increases, which shifts the level of minimum required contributions from the short-term to the long-term as well as increasing the operational costs of running a pension plan. MAP-21 established a new minimum and maximum corridor for segment rates based on a 25-year average of bond yields, which resulted in lower minimum contributions requirements than those under previous regulations. MAP-21, as amended, provides for the current corridor to be in effect through 2020 and subsequently broaden on an annual basis from 2021 through 2024.

Income Taxes

Valuation Allowances

Deferred tax assets are recognized to the extent that these assets are believed to be more likely than not to be realized. In making such a determination, available positive and negative evidence is considered, including future reversals of existing taxable temporary differences, projected future taxable income, tax-planning strategies, and results of recent operations. NW Holdings and NW Natural have determined that all recorded deferred tax assets are more likely than not to be realized as of December 31, 2020. See Note 11.

Uncertain Tax Benefits

The calculation of tax liabilities involves dealing with uncertainties in the application of complex tax laws and regulations in the jurisdictions in which we operate. A tax benefit from a material uncertain tax position will only be recognized when it is more likely than not that the position, or some portion thereof, will be sustained upon examination, including resolution of any related appeals or litigation processes, on the basis of the technical merits. NW Holdings and NW Natural participate in the Compliance Assurance Process (CAP) with the Internal Revenue Service (IRS). Under the CAP program companies work with the IRS to identify and resolve material tax matters before the federal income tax return is filed each year. No reserves for uncertain tax benefits were recorded during 2020, 2019, or 2018. See Note 11.

Tax Legislation

When significant proposed or enacted changes in income tax rules occur we consider whether there may be a material impact to our financial position, results of operations, cash flows, or whether the changes could materially affect existing assumptions used in making estimates of tax related balances.

On December 22, 2017, H.R. 1 - An Act to provide for reconciliation pursuant to titles II and V of the concurrent resolution on the budget for fiscal year 2018, also known as the Tax Cuts and Jobs Act (TCJA), was enacted. The TCJA lowered the U.S. federal corporate income tax rate to 21% from the existing maximum rate of 35%, effective for our tax year beginning January 1, 2018. The TCJA includes specific provisions related to regulated public utilities that generally provide for the continued deductibility of interest expense and the elimination of bonus depreciation. Certain rate normalization requirements for accelerated cost recovery benefits related to regulated plant balances also continue. See Note 11 for more information on how we are impacted by the TCJA.

With respect to other tax legislation, the final tangible property regulations applicable to all taxpayers were issued on September 13, 2013 and were generally effective for taxable years beginning on or after January 1, 2014. In addition, procedural guidance related to the regulations was issued under which taxpayers may make accounting method changes to comply with the

regulations. We have evaluated the regulations and do not anticipate any material impact. However, unit-of-property guidance applicable to natural gas distribution networks has not yet been issued and is expected in the near future. We will further evaluate the effect of these regulations after this guidance is issued, but believe the current method is materially consistent with the new regulations and do not expect this additional guidance to have a material effect on our financial statements.

Regulatory Matters

Regulatory tax assets and liabilities are recorded to the extent it is probable they will be recoverable from, or refunded to, customers in the future. At December 31, 2020 and 2019, NW Natural had net regulatory income tax assets of \$14.6 million and \$16.9 million, respectively, representing future rate recovery of deferred tax liabilities resulting from differences in NGD plant financial statement and tax bases and NGD plant removal costs. These regulatory assets are currently being recovered through customer rates. At December 31, 2020 and 2019, regulatory income tax assets of \$2.5 million and \$2.5 million, respectively, were recorded by NW Natural, representing probable future rate recovery of deferred tax liabilities resulting from the equity portion of AFUDC. At December 31, 2020, a regulatory income tax asset of \$1.7 million was recorded by NW Natural, representing future recovery of Oregon Corporate Activity Tax that was deferred between January 1, 2020 and October 31, 2020.

At December 31, 2020 and 2019, regulatory liability balances, representing the estimated net benefit to NGD customers resulting from the change in deferred taxes as a result of the TCJA, of \$197.8 million and \$205.0 million, respectively, were recorded by NW Natural. These balances include a gross up for income taxes of \$52.4 million and \$54.3 million, respectively.

The TCJA includes specific guidance for determining the shortest time period over which the portion of this regulatory liability resulting from accelerated cost recovery of NGD plant may accrue to the benefit of customers to avoid incurring federal normalization penalties. However, it is anticipated that until such time that customers receive the direct benefit of this regulatory liability, the balance, net of the additional gross up for income taxes, will continue to provide an indirect benefit to customers by reducing the NGD rate base which determines customer rates for service. Regulatory orders were issued by Oregon in March 2019 and by Washington in October 2019 addressing the provision of these TCJA tax benefits to customers. See "Regulatory Matters-Regulatory Proceeding Updates-Tax Reform Deferral" for more information.

NGD rates in effect for Oregon through October 31, 2018 and for Washington through October 31, 2019 included an allowance to provide for the recovery of the anticipated provision for income taxes incurred as a result of providing regulated services. The provision for income taxes during these periods included an allowance for federal income taxes determined by utilizing the pre-TCJA federal corporate income tax rate of 35 percent. NW Natural recorded an additional regulatory liability in 2018 and 2019 reflecting the deferral of estimated rate benefit for customers due to the newly enacted 21 percent federal corporate income tax rate. At December 31, 2019, a regulatory liability of \$1.7 million was recorded to reflect this estimated revenue deferral. The liability has been completely amortized to customers' benefit as of December 31, 2020.

Environmental Contingencies

Environmental liabilities are accounted for in accordance with accounting standards under the loss contingency guidance when it is probable that a liability has been incurred and the amount of the loss is reasonably estimable. Amounts recorded for environmental contingencies take numerous factors into consideration, including, among other variables, changes in enacted laws, regulatory orders, estimated remediation costs, interest rates, insurance proceeds, participation by other parties, timing of payments, and the input of legal counsel and third-party experts. Accordingly, changes in any of these variables or other factual circumstances could have a material impact on the amounts recorded for our environmental liabilities. For a complete discussion of environmental accounting policies refer to Note 2. For a discussion of current environmental sites and liabilities refer to Note 18. In addition, for information regarding the regulatory treatment of these costs and NW Natural's regulatory recovery mechanism, see "Results of Operations—Regulatory Matters—Rate Mechanisms—*Environmental Cost Deferral and Recovery*" above.

Impairment of Long-Lived Assets and Goodwill

Long-Lived Assets

We review the carrying value of long-lived assets whenever events or changes in circumstances indicate the carrying amount of the assets might not be recoverable. Factors that would necessitate an impairment assessment of long-lived assets include a significant adverse change in the extent or manner in which the asset is used, a significant adverse change in legal factors or business climate that could affect the value of the asset, or a significant decline in the observable market value or expected future cash flows of the asset, among others.

When such factors are present, we assess the recoverability by determining whether the carrying value of the asset will be recovered through expected future cash flows. An asset is determined to be impaired when the carrying value of the asset exceeds the expected undiscounted future cash flows from the use and eventual disposition of the asset. If an impairment is indicated, we record an impairment loss for the difference between the carrying value and the fair value of the long-lived assets. Fair value is estimated using appropriate valuation methodologies, which may include an estimate of discounted cash flows.

Goodwill and Business Combinations

In a business combination, goodwill is initially measured as any excess of the acquisition-date fair value of the consideration transferred over the acquisition-date fair value of the net identifiable assets acquired.

The carrying value of goodwill is reviewed annually during the fourth quarter using balances as of October 1, or whenever events or changes in circumstance indicate that such carrying values may not be recoverable.

NW Holdings' policy for goodwill assessments begins with a qualitative analysis in which events and circumstances are evaluated, including macroeconomic conditions, industry and market conditions, regulatory environments, and the overall financial performance of the reporting unit. If the qualitative assessment indicates that the carrying value may be at risk of recoverability, a quantitative evaluation is performed to measure the carrying value against the fair value of the reporting unit. This evaluation may involve the assessment of future cash flows and other subjective factors for which uncertainty exists and could impact the estimation of future cash flows. These factors include, but are not limited to, the amount and timing of future cash flows, future growth rates, and the discount rate. Unforeseen events and changes in circumstances or market conditions could adversely affect these estimates, which could result in an impairment charge. A qualitative assessment was performed during the fourth quarter of 2020 which indicated a quantitative assessment was not required; thus, no goodwill impairment was recorded. See Note 2 and Note 15 for additional information.

Business combinations are accounted for using the acquisition method. The cost of an acquisition is measured as the aggregate of the consideration transferred, measured at fair value at the acquisition date, and the fair value of any non-controlling interest in the acquiree. Acquisition-related costs are expensed as incurred. When NW Natural acquires a business, it assesses the financial assets acquired and liabilities assumed for appropriate classification and designation in accordance with the contractual terms, economic circumstances and pertinent conditions as of the acquisition date. When there is substantial judgment or uncertainty around the fair value of acquired assets, we may engage a third party expert to assist in determining the fair values of certain assets or liabilities.

ITEM 7A. QUANTITATIVE AND QUALITATIVE DISCLOSURES ABOUT MARKET RISK

NW Holdings and NW Natural are exposed to various forms of market risk including commodity supply risk, commodity price risk, interest rate risk, foreign currency risk, credit risk and weather risk. The following describes NW Holdings' and NW Natural's exposure to these risks, as applicable.

Commodity Supply Risk

NW Natural enters into spot, short-term, and long-term natural gas supply contracts, along with associated pipeline transportation contracts, to manage commodity supply risk. Historically, NW Natural has arranged for physical delivery of an adequate supply of gas, including gas in Mist storage and off-system storage facilities, to meet expected requirements of core NGD customers. NW Natural's long-term gas supply contracts are primarily index-based and subject to monthly re-pricing, a strategy that is intended to substantially mitigate credit exposure to physical gas counterparties. Absolute notional amounts under physical gas contracts related to open positions on derivative instruments were 458 million therms and 513 million therms as of December 31, 2020 and 2019, respectively.

Commodity Price Risk

Natural gas commodity prices are subject to market fluctuations due to unpredictable factors including weather, pipeline transportation congestion, drilling technologies, market speculation, and other factors that affect supply and demand. Commodity price risk is managed with financial swaps and physical gas reserves from a long-term investment in working interests in gas leases operated by Jonah Energy. These financial hedge contracts and gas reserves volumes are generally included in NW Natural's annual PGA filing for recovery, subject to a regulatory prudence review. Notional amounts under financial derivative contracts were \$168.5 million and \$123.3 million as of December 31, 2020 and 2019, respectively. The fair value of financial swaps, based on market prices at December 31, 2020, was an unrealized gain of \$12.8 million, which would result in cash inflows of \$1.3 million in 2021 and \$12.5 million in 2022, and cash outflows of \$1.0 million in 2023.

Interest Rate Risk

NW Holdings and NW Natural are exposed to interest rate risk primarily associated with new debt financing needed to fund capital requirements, including future contractual obligations and maturities of long-term and short-term debt. Interest rate risk is primarily managed through the issuance of fixed-rate debt with varying maturities. NW Holdings and NW Natural may also enter into financial derivative instruments, including interest rate swaps, options and other hedging instruments, to manage and mitigate interest rate exposure. NW Holdings and NW Natural did not have any interest rate swaps outstanding as of December 31, 2020 or 2019.

Foreign Currency Risk

The costs of certain pipeline and off-system storage services purchased from Canadian suppliers are subject to changes in the value of the Canadian currency in relation to the U.S. currency. Foreign currency forward contracts are used to hedge against fluctuations in exchange rates for NW Natural's commodity-related demand and reservation charges paid in Canadian dollars. Notional amounts under foreign currency forward contracts were \$5.9 million and \$6.7 million as of December 31, 2020 and 2019, respectively. If all of the foreign currency forward contracts had been settled on December 31, 2020, a gain of \$0.3 million would have been realized. See Note 16.

Credit Risk

Credit Exposure to Natural Gas Suppliers

Certain gas suppliers have either relatively low credit ratings or are not rated by major credit rating agencies. To manage this supply risk, NW Natural purchases gas from a number of different suppliers at liquid exchange points. NW Natural evaluates and monitors suppliers' creditworthiness and maintains the ability to require additional financial assurances, including deposits, letters of credit, or surety bonds, in case a supplier defaults. In the event of a supplier's failure to deliver contracted volumes of gas, the NGD business would need to replace those volumes at prevailing market prices, which may be higher or lower than the original transaction prices. NW Natural expects these costs would be subject to its PGA sharing mechanism discussed above. Since most of NW Natural's commodity supply contracts are priced at the daily or monthly market index price tied to liquid exchange points, and NW Natural has adequate storage flexibility, NW Natural believes it is unlikely a supplier default would have a material adverse effect on its financial condition or results of operations.

Credit Exposure to Financial Derivative Counterparties

Based on estimated fair value at December 31, 2020, NW Natural's overall credit exposure relating to commodity contracts is considered immaterial as it reflects amounts owed to financial derivative counterparties (see table below). However, changes in natural gas prices could result in counterparties owing NW Natural money. Therefore, NW Natural's financial derivatives policy requires counterparties to have at least an investment-grade credit rating at the time the derivative instrument is entered into and specific limits on the contract amount and duration based on each counterparty's credit rating. NW Natural actively monitors and manages derivative credit exposure and places counterparties on hold for trading purposes or requires cash collateral, letters of credit, or guarantees as circumstances warrant.

The following table summarizes NW Natural's overall financial swap and option credit exposure, based on estimated fair value, and the corresponding counterparty credit ratings. The table uses credit ratings from S&P and Moody's, reflecting the higher of the S&P or Moody's rating or a middle rating if the entity is split-rated with more than one rating level difference:

<i>In millions</i>	Financial Derivative Position by Credit Rating Unrealized Fair Value Gain (Loss)			
	2020		2019	
AA/Aa	\$	11.2	\$	4.0
A/A		1.6		1.6
Total	\$	12.8	\$	5.6

In most cases, NW Natural also mitigates the credit risk of financial derivatives by having master netting arrangements with counterparties which provide for making or receiving net cash settlements. Generally, transactions of the same type in the same currency that have settlement on the same day with a single counterparty are netted and a single payment is delivered or received depending on which party is due funds.

Additionally, NW Natural has master contracts in place with each derivative counterparty, most of which include provisions for posting or calling for collateral. Generally, NW Natural can obtain cash or marketable securities as collateral with one day's notice. Various collateral management strategies are used to reduce liquidity risk. The collateral provisions vary by counterparty but are not expected to result in the significant posting of collateral, if any. NW Natural has performed stress tests on the portfolio and concluded the liquidity risk from collateral calls is not material. Derivative credit exposure is primarily with investment grade counterparties rated AA-/Aa3 or higher. Contracts are diversified across counterparties, business types and countries to reduce credit and liquidity risk.

At December 31, 2020, financial derivative credit risk on a volumetric basis was geographically concentrated 43% in the United States and 57% in Canada, based on counterparties' location. At December 31, 2019, financial derivative credit risk on a volumetric basis was geographically concentrated 38% in the United States and 62% in Canada with our counterparties.

Credit Exposure to Insurance Companies

Credit exposure to insurance companies for loss or damage claims could be material. NW Holdings and NW Natural regularly monitor the financial condition of insurance companies who provide general liability insurance policy coverage to NW Holdings, NW Natural, their predecessors, and their subsidiaries.

Weather Risk

NW Natural has a weather normalization mechanism in Oregon; however, it is exposed to weather risk primarily from NGD business operations. A large percentage of NGD margin is volume driven, and current rates are based on an assumption of average weather. NW Natural's weather normalization mechanism in Oregon is for residential and commercial customers, which is intended to stabilize the recovery of NGD business fixed costs and reduce fluctuations in customers' bills due to colder or warmer than average weather. Customers in Oregon are allowed to opt out of the weather normalization mechanism. As of December 31, 2020, approximately 8% of Oregon customers had opted out. In addition to the Oregon customers opting out, Washington residential and commercial customers account for approximately 12% of our total customer base and are not covered by weather normalization. The combination of Oregon and Washington customers not covered by a weather normalization mechanism is 18% of all residential and commercial customers. See "Results of Operations—Regulatory Matters—Rate Mechanisms—WARM" above.

ITEM 8. FINANCIAL STATEMENTS AND SUPPLEMENTARY DATA

TABLE OF CONTENTS

	Page
1. Management's Reports on Internal Control Over Financial Reporting	75
2. Reports of Independent Registered Public Accounting Firm	77
3. Consolidated Financial Statements:	
Consolidated Statements of Comprehensive Income (Loss) of Northwest Natural Holding Company for the Years Ended December 31, 2020, 2019, and 2018	81
Consolidated Balance Sheets of Northwest Natural Holding Company at December 31, 2020 and 2019	82
Consolidated Statements of Shareholders' Equity of Northwest Natural Holding Company for the Years Ended December 31, 2020, 2019, and 2018	84
Consolidated Statements of Cash Flows of Northwest Natural Holding Company for the Years Ended December 31, 2020, 2019, and 2018	85
Consolidated Statements of Comprehensive Income (Loss) of Northwest Natural Gas Company for the Years Ended December 31, 2020, 2019, and 2018	87
Consolidated Balance Sheets of Northwest Natural Gas Company at December 31, 2020 and 2019	88
Consolidated Statements of Shareholder's Equity of Northwest Natural Gas Company for the Years Ended December 31, 2020, 2019, and 2018	90
Consolidated Statements of Cash Flows of Northwest Natural Gas Company for the Years Ended December 31, 2020, 2019, and 2018	91
Notes to Consolidated Financial Statements	92
4. Supplementary Data for the Years Ended December 31, 2020, 2019, and 2018:	
Financial Statement Schedules	
Schedule I - Condensed Financial Information of Northwest Natural Holding Company at December 31, 2020 and 2019, and for the Years Ended December 31, 2020, 2019, and 2018	137
Schedule II - Valuation and Qualifying Accounts and Reserves of Northwest Natural Holding Company and Northwest Natural Gas Company for the Years Ended December 31, 2020, 2019, and 2018	141

Supplemental Schedules Omitted

All other schedules are omitted because of the absence of the conditions under which they are required or because the required information is included elsewhere in the financial statements.

NW HOLDINGS MANAGEMENT'S REPORT ON INTERNAL CONTROL OVER FINANCIAL REPORTING

NW Holdings management is responsible for establishing and maintaining adequate internal control over financial reporting as defined in Rules 13a-15(f) or 15d-15(f) under the Securities Exchange Act of 1934, as amended. NW Holdings' internal control over financial reporting is designed to provide reasonable assurance regarding the reliability of financial reporting and the preparation of financial statements for external purposes in accordance with generally accepted accounting principles in the United States of America (U.S. GAAP). NW Holdings' internal control over financial reporting includes those policies and procedures that:

(i) pertain to the maintenance of records that, in reasonable detail, accurately and fairly reflect the transactions and dispositions involving company assets;

(ii) provide reasonable assurance that transactions are recorded as necessary to permit the preparation of financial statements in accordance with U.S. GAAP, and that receipts and expenditures are being made only in accordance with authorizations of management and the NW Holdings Board of Directors; and

(iii) provide reasonable assurance regarding prevention or timely detection of the unauthorized acquisition, use, or disposition of NW Holdings' assets that could have a material effect on the financial statements.

Because of its inherent limitations, internal control over financial reporting may not prevent or detect misstatements or fraud. Also, projections of any evaluation of effectiveness to future periods are subject to the risk that controls may become inadequate because of changes in conditions, or that the degree of compliance with the policies or procedures may deteriorate.

NW Holdings management assessed the effectiveness of NW Holdings' internal control over financial reporting as of December 31, 2020. In making this assessment, NW Holdings management used the criteria set forth by the Committee of Sponsoring Organizations of the Treadway Commission (COSO) in *Internal Control-Integrated Framework (2013)*.

Based on NW Holdings management's assessment and those criteria, NW Holdings management has concluded that it maintained effective internal control over financial reporting as of December 31, 2020.

The effectiveness of internal control over financial reporting as of December 31, 2020 has been audited by PricewaterhouseCoopers LLP, an independent registered public accounting firm, as stated in their report which appears in this annual report.

/s/ David H. Anderson

David H. Anderson
President and Chief Executive Officer

/s/ Frank H. Burkhartsmeyer

Frank H. Burkhartsmeyer
Senior Vice President and Chief Financial Officer

February 26, 2021

NW NATURAL MANAGEMENT'S REPORT ON INTERNAL CONTROL OVER FINANCIAL REPORTING

NW Natural management is responsible for establishing and maintaining adequate internal control over financial reporting as defined in Rules 13a-15(f) or 15d-15(f) under the Securities Exchange Act of 1934, as amended. NW Natural's internal control over financial reporting is designed to provide reasonable assurance regarding the reliability of financial reporting and the preparation of financial statements for external purposes in accordance with generally accepted accounting principles in the United States of America (U.S. GAAP). NW Natural's internal control over financial reporting includes those policies and procedures that:

(i) pertain to the maintenance of records that, in reasonable detail, accurately and fairly reflect the transactions and dispositions involving company assets;

(ii) provide reasonable assurance that transactions are recorded as necessary to permit the preparation of financial statements in accordance with U.S. GAAP, and that receipts and expenditures are being made only in accordance with authorizations of management and the NW Natural Board of Directors; and

(iii) provide reasonable assurance regarding prevention or timely detection of the unauthorized acquisition, use, or disposition of NW Natural's assets that could have a material effect on the financial statements.

Because of its inherent limitations, internal control over financial reporting may not prevent or detect misstatements or fraud. Also, projections of any evaluation of effectiveness to future periods are subject to the risk that controls may become inadequate because of changes in conditions, or that the degree of compliance with the policies or procedures may deteriorate.

NW Natural management assessed the effectiveness of NW Natural's internal control over financial reporting as of December 31, 2020. In making this assessment, NW Natural management used the criteria set forth by the Committee of Sponsoring Organizations of the Treadway Commission (COSO) in *Internal Control-Integrated Framework (2013)*.

Based on NW Natural management's assessment and those criteria, NW Natural management has concluded that it maintained effective internal control over financial reporting as of December 31, 2020.

/s/ David H. Anderson

David H. Anderson
President and Chief Executive Officer

/s/ Frank H. Burkhartsmeyer

Frank H. Burkhartsmeyer
Senior Vice President and Chief Financial Officer

February 26, 2021

REPORT OF INDEPENDENT REGISTERED PUBLIC ACCOUNTING FIRM

To the Board of Directors and Shareholders of Northwest Natural Holding Company

Opinions on the Financial Statements and Internal Control over Financial Reporting

We have audited the accompanying consolidated balance sheets of Northwest Natural Holding Company and its subsidiaries (the "Company") as of December 31, 2020 and 2019, and the related consolidated statements of comprehensive income (loss), shareholders' equity and cash flows for each of the three years in the period ended December 31, 2020, including the related notes and financial statement schedules listed in the accompanying index (collectively referred to as the "consolidated financial statements"). We also have audited the Company's internal control over financial reporting as of December 31, 2020, based on criteria established in Internal Control - Integrated Framework (2013) issued by the Committee of Sponsoring Organizations of the Treadway Commission (COSO).

In our opinion, the consolidated financial statements referred to above present fairly, in all material respects, the financial position of the Company as of December 31, 2020 and 2019, and the results of its operations and its cash flows for each of the three years in the period ended December 31, 2020 in conformity with accounting principles generally accepted in the United States of America. Also in our opinion, the Company maintained, in all material respects, effective internal control over financial reporting as of December 31, 2020, based on criteria established in Internal Control - Integrated Framework (2013) issued by the COSO.

Change in Accounting Principle

As discussed in Note 2 to the consolidated financial statements, the Company changed the manner in which it accounts for leases in 2019.

Basis for Opinions

The Company's management is responsible for these consolidated financial statements, for maintaining effective internal control over financial reporting, and for its assessment of the effectiveness of internal control over financial reporting, included in the accompanying Management's Report on Internal Control Over Financial Reporting. Our responsibility is to express opinions on the Company's consolidated financial statements and on the Company's internal control over financial reporting based on our audits. We are a public accounting firm registered with the Public Company Accounting Oversight Board (United States) (PCAOB) and are required to be independent with respect to the Company in accordance with the U.S. federal securities laws and the applicable rules and regulations of the Securities and Exchange Commission and the PCAOB.

We conducted our audits in accordance with the standards of the PCAOB. Those standards require that we plan and perform the audits to obtain reasonable assurance about whether the consolidated financial statements are free of material misstatement, whether due to error or fraud, and whether effective internal control over financial reporting was maintained in all material respects.

Our audits of the consolidated financial statements included performing procedures to assess the risks of material misstatement of the consolidated financial statements, whether due to error or fraud, and performing procedures that respond to those risks. Such procedures included examining, on a test basis, evidence regarding the amounts and disclosures in the consolidated financial statements. Our audits also included evaluating the accounting principles used and significant estimates made by management, as well as evaluating the overall presentation of the consolidated financial statements. Our audit of internal control over financial reporting included obtaining an understanding of internal control over financial reporting, assessing the risk that a material weakness exists, and testing and evaluating the design and operating effectiveness of internal control based on the assessed risk. Our audits also included performing such other procedures as we considered necessary in the circumstances. We believe that our audits provide a reasonable basis for our opinions.

Definition and Limitations of Internal Control over Financial Reporting

A company's internal control over financial reporting is a process designed to provide reasonable assurance regarding the reliability of financial reporting and the preparation of financial statements for external purposes in accordance with generally accepted accounting principles. A company's internal control over financial reporting includes those policies and procedures that (i) pertain to the maintenance of records that, in reasonable detail, accurately and fairly reflect the transactions and dispositions of the assets of the company; (ii) provide reasonable assurance that transactions are recorded as necessary to permit preparation of financial statements in accordance with generally accepted accounting principles, and that receipts and expenditures of the company are being made only in accordance with authorizations of management and directors of the company; and (iii) provide reasonable assurance regarding prevention or timely detection of unauthorized acquisition, use, or disposition of the company's assets that could have a material effect on the financial statements.

Because of its inherent limitations, internal control over financial reporting may not prevent or detect misstatements. Also, projections of any evaluation of effectiveness to future periods are subject to the risk that controls may become inadequate because of changes in conditions, or that the degree of compliance with the policies or procedures may deteriorate.

Critical Audit Matters

The critical audit matter communicated below is a matter arising from the current period audit of the consolidated financial statements that was communicated or required to be communicated to the audit committee and that (i) relates to accounts or disclosures that are material to the consolidated financial statements and (ii) involved our especially challenging, subjective, or complex judgments. The communication of critical audit matters does not alter in any way our opinion on the consolidated financial statements, taken as a whole, and we are not, by communicating the critical audit matter below, providing a separate opinion on the critical audit matter or on the accounts or disclosures to which it relates.

Accounting for the Effects of Regulatory Matters

As described in Note 2 to the consolidated financial statements, there were \$380.7 million of regulatory assets and \$690.0 million of regulatory liabilities as of December 31, 2020. As disclosed by management, the Company has operations that are subject to the actions of regulators which establish rates in general rate cases and other proceedings which are designed to recover specific costs of providing regulatory services for which management records regulatory assets and liabilities. Regulatory accounting requires management to account for deferred expenses (or deferred revenues) as regulatory assets (or regulatory liabilities) on the balance sheet. When the recovery of these regulatory assets from, or refund of regulatory liabilities to, customers is approved, management recognizes the expense or revenue on the income statement at the same time the adjustment to amounts is included in rates charged to customers.

The principal considerations for our determination that performing procedures relating to the Company's accounting for the effects of regulatory matters is a critical audit matter are the significant judgment by management in assessing the potential outcomes and related accounting impacts of rate cases and other proceedings. This in turn led to a high degree of auditor judgment, subjectivity and effort in performing procedures and evaluating audit evidence obtained related to the recovery of regulatory assets and the settlement of regulatory liabilities.

Addressing the matter involved performing procedures and evaluating audit evidence in connection with forming our overall opinion on the consolidated financial statements. These procedures included testing the effectiveness of controls relating to management's assessment of rate cases and other proceedings, including the probability of recovery of regulatory assets and the settlement of regulatory liabilities and related accounting and disclosure impacts. These procedures also included, among others (i) evaluating the reasonableness of management's assessment regarding the probability of recovery of regulatory assets and settlement of regulatory liabilities, (ii) evaluating the sufficiency of the disclosures in the consolidated financial statements, and (iii) testing the regulatory assets and liabilities, including those subject to regulatory proceedings, also involved considering the provisions and formulas outlined in rate orders, other regulatory correspondence, and the application of relevant regulatory precedents.

/s/ PricewaterhouseCoopers LLP

Portland, Oregon

February 26, 2021

We have served as the Company's auditor since 1997.

REPORT OF INDEPENDENT REGISTERED PUBLIC ACCOUNTING FIRM

To the Board of Directors and Shareholder of Northwest Natural Gas Company:

Opinion on the Financial Statements

We have audited the accompanying consolidated balance sheets of Northwest Natural Gas Company and its subsidiaries (the "Company") as of December 31, 2020 and 2019, and the related consolidated statements of comprehensive income (loss), shareholder's equity and cash flows for each of the three years in the period ended December 31, 2020, including the related notes and financial statement schedule listed in the accompanying index (collectively referred to as the "consolidated financial statements"). In our opinion, the consolidated financial statements present fairly, in all material respects, the financial position of the Company as of December 31, 2020 and 2019, and the results of its operations and its cash flows for each of the three years in the period ended December 31, 2020 in conformity with accounting principles generally accepted in the United States of America.

Change in Accounting Principle

As discussed in Note 2 to the consolidated financial statements, the Company changed the manner in which it accounts for leases in 2019.

Basis for Opinion

These consolidated financial statements are the responsibility of the Company's management. Our responsibility is to express an opinion on the Company's consolidated financial statements based on our audits. We are a public accounting firm registered with the Public Company Accounting Oversight Board (United States) (PCAOB) and are required to be independent with respect to the Company in accordance with the U.S. federal securities laws and the applicable rules and regulations of the Securities and Exchange Commission and the PCAOB.

We conducted our audits of these consolidated financial statements in accordance with the standards of the PCAOB. Those standards require that we plan and perform the audits to obtain reasonable assurance about whether the consolidated financial statements are free of material misstatement, whether due to error or fraud. The Company is not required to have, nor were we engaged to perform, an audit of its internal control over financial reporting. As part of our audits we are required to obtain an understanding of internal control over financial reporting but not for the purpose of expressing an opinion on the effectiveness of the Company's internal control over financial reporting. Accordingly, we express no such opinion.

Our audits included performing procedures to assess the risks of material misstatement of the consolidated financial statements, whether due to error or fraud, and performing procedures that respond to those risks. Such procedures included examining, on a test basis, evidence regarding the amounts and disclosures in the consolidated financial statements. Our audits also included evaluating the accounting principles used and significant estimates made by management, as well as evaluating the overall presentation of the consolidated financial statements. We believe that our audits provide a reasonable basis for our opinion.

Critical Audit Matters

The critical audit matter communicated below is a matter arising from the current period audit of the consolidated financial statements that was communicated or required to be communicated to the audit committee and that (i) relates to accounts or disclosures that are material to the consolidated financial statements and (ii) involved our especially challenging, subjective, or complex judgments. The communication of critical audit matters does not alter in any way our opinion on the consolidated financial statements, taken as a whole, and we are not, by communicating the critical audit matter below, providing a separate opinion on the critical audit matter or on the accounts or disclosures to which it relates.

Accounting for the Effects of Regulatory Matters

As described in Note 2 to the consolidated financial statements, there were \$380.6 million of regulatory assets and \$689.2 million of regulatory liabilities as of December 31, 2020. As disclosed by management, the Company has operations that are subject to the actions of regulators which establish rates in general rate cases and other proceedings which are designed to recover specific costs of providing regulatory services for which management records regulatory assets and liabilities. Regulatory accounting requires management to account for deferred expenses (or deferred revenues) as regulatory assets (or regulatory liabilities) on the balance sheet. When the recovery of these regulatory assets from, or refund of regulatory liabilities to, customers is approved, management recognizes the expense or revenue on the income statement at the same time the adjustment to amounts is included in rates charged to customers.

The principal considerations for our determination that performing procedures relating to the Company's accounting for the effects of regulatory matters is a critical audit matter are the significant judgment by management in assessing the potential outcomes and related accounting impacts of rate cases and other proceedings. This in turn led to a high degree of auditor judgment, subjectivity and effort in performing procedures and evaluating audit evidence obtained related to the recovery of regulatory assets and the settlement of regulatory liabilities.

Addressing the matter involved performing procedures and evaluating audit evidence in connection with forming our overall opinion on the consolidated financial statements. These procedures included testing the effectiveness of controls relating to management's assessment of rate cases and other proceedings, including the probability of recovery of regulatory assets and the settlement of regulatory liabilities and related accounting and disclosure impacts. These procedures also included, among others (i) evaluating the reasonableness of management's assessment regarding the probability of recovery of regulatory assets

and settlement of regulatory liabilities, (ii) evaluating the sufficiency of the disclosures in the consolidated financial statements, and (iii) testing the regulatory assets and liabilities, including those subject to regulatory proceedings, also involved considering the provisions and formulas outlined in rate orders, other regulatory correspondence, and the application of relevant regulatory precedents.

/s/ PricewaterhouseCoopers LLP
Portland, Oregon
February 26, 2021

We have served as the Company's auditor since 1997.

NORTHWEST NATURAL HOLDING COMPANY

CONSOLIDATED STATEMENTS OF COMPREHENSIVE INCOME (LOSS)

<i>In thousands, except per share data</i>	Year Ended December 31,		
	2020	2019	2018
Operating revenues	\$ 773,679	\$ 746,372	\$ 706,143
Operating expenses:			
Cost of gas	262,755	254,911	255,519
Operations and maintenance	180,129	178,191	156,698
Environmental remediation	9,691	12,337	11,127
General taxes	35,078	32,388	32,172
Revenue taxes	30,291	30,325	30,082
Depreciation and amortization	103,683	91,496	85,156
Other operating expenses	3,701	3,250	3,227
Total operating expenses	625,328	602,898	573,981
Income from operations	148,351	143,474	132,162
Other income (expense), net	(13,944)	(22,836)	(3,601)
Interest expense, net	43,052	42,685	37,059
Income before income taxes	91,355	77,953	91,502
Income tax expense	21,082	12,642	24,191
Net income from continuing operations	70,273	65,311	67,311
Income (loss) from discontinued operations, net of tax	6,508	(3,576)	(2,742)
Net income	76,781	61,735	64,569
Other comprehensive income (loss):			
Change in employee benefit plan liability, net of taxes of \$1,025 for 2020, \$956 for 2019, and \$(166) for 2018	(2,848)	(2,655)	476
Amortization of non-qualified employee benefit plan liability, net of taxes of \$(244) for 2020, \$(172) for 2019, and \$(278) for 2018	679	476	774
Comprehensive income	\$ 74,612	\$ 59,556	\$ 65,819
Average common shares outstanding:			
Basic	30,541	29,786	28,803
Diluted	30,599	29,859	28,873
Earnings from continuing operations per share of common stock:			
Basic	\$ 2.30	\$ 2.19	\$ 2.34
Diluted	2.30	2.19	2.33
Earnings (loss) from discontinued operations per share of common stock:			
Basic	\$ 0.21	\$ (0.12)	\$ (0.10)
Diluted	0.21	(0.12)	(0.09)
Earnings per share of common stock:			
Basic	\$ 2.51	\$ 2.07	\$ 2.24
Diluted	2.51	2.07	2.24

See Notes to Consolidated Financial Statements

NORTHWEST NATURAL HOLDING COMPANY

CONSOLIDATED BALANCE SHEETS

<i>In thousands</i>	As of December 31,	
	2020	2019
Assets:		
Current assets:		
Cash and cash equivalents	\$ 30,168	\$ 9,648
Accounts receivable	88,083	67,137
Accrued unbilled revenue	57,949	56,192
Allowance for uncollectible accounts	(3,219)	(673)
Regulatory assets	31,745	41,929
Derivative instruments	13,678	6,802
Inventories	42,691	43,985
Gas reserves	11,409	15,278
Income taxes receivable	6,000	256
Other current assets	44,741	38,004
Discontinued operations - current assets	—	15,134
Total current assets	323,245	293,692
Non-current assets:		
Property, plant, and equipment	3,734,039	3,476,746
Less: Accumulated depreciation	1,079,269	1,037,847
Total property, plant, and equipment, net	2,654,770	2,438,899
Gas reserves	34,484	48,394
Regulatory assets	348,927	343,146
Derivative instruments	6,135	3,337
Other investments	49,259	63,333
Operating lease right of use asset	77,446	2,950
Assets under sales-type leases	143,759	146,310
Goodwill	69,225	49,929
Other non-current assets	49,129	38,464
Total non-current assets	3,433,134	3,134,762
Total assets	\$ 3,756,379	\$ 3,428,454

See Notes to Consolidated Financial Statements

NORTHWEST NATURAL HOLDING COMPANY

CONSOLIDATED BALANCE SHEETS

<i>In thousands</i>	As of December 31,	
	2020	2019
Liabilities and equity:		
Current liabilities:		
Short-term debt	\$ 304,525	\$ 149,100
Current maturities of long-term debt	95,344	75,109
Accounts payable	97,966	113,370
Taxes accrued	13,812	11,971
Interest accrued	7,441	7,451
Regulatory liabilities	50,362	44,657
Derivative instruments	4,198	2,000
Operating lease liabilities	1,105	2,101
Other current liabilities	52,330	62,705
Discontinued operations - current liabilities	—	13,709
Total current liabilities	627,083	482,173
Long-term debt	860,081	805,955
Deferred credits and other non-current liabilities:		
Deferred tax liabilities	319,292	295,643
Regulatory liabilities	639,663	625,717
Pension and other postretirement benefit liabilities	217,287	228,129
Derivative instruments	2,852	609
Operating lease liabilities	80,621	841
Other non-current liabilities	120,767	123,388
Total deferred credits and other non-current liabilities	1,380,482	1,274,327
Commitments and contingencies (see Note 17 and Note 18)		
Equity:		
Common stock - no par value; authorized 100,000 shares; issued and outstanding 30,589 and 30,472 at December 31, 2020 and 2019, respectively	565,112	558,282
Retained earnings	336,523	318,450
Accumulated other comprehensive loss	(12,902)	(10,733)
Total equity	888,733	865,999
Total liabilities and equity	\$ 3,756,379	\$ 3,428,454

See Notes to Consolidated Financial Statements

NORTHWEST NATURAL HOLDING COMPANY

CONSOLIDATED STATEMENTS OF SHAREHOLDERS' EQUITY

<i>In thousands</i>	Common Stock	Retained Earnings	Accumulated Other Comprehensive Income (Loss)	Total Equity
Balance at December 31, 2017	\$ 448,865	\$ 302,349	\$ (8,438)	\$ 742,776
Comprehensive income	—	64,569	1,250	65,819
Dividends on common stock, \$1.89 per share	—	(54,736)	—	(54,736)
Stock-based compensation	3,020	—	—	3,020
Shares issued pursuant to equity based plans	5,175	—	—	5,175
Cash purchase of shares for business combination	(7,945)	—	—	(7,945)
Value of shares transferred for business combination	8,525	—	—	8,525
Balance at December 31, 2018	457,640	312,182	(7,188)	762,634
Comprehensive income (loss)	—	61,735	(2,179)	59,556
Dividends on common stock, \$1.90 per share	—	(56,833)	—	(56,833)
Stock-based compensation	2,601	—	—	2,601
Shares issued pursuant to equity based plans	5,085	—	—	5,085
Issuance of common stock, net of issuance costs	92,956	—	—	92,956
Reclassification of tax effects from the TCJA	—	1,366	(1,366)	—
Balance at December 31, 2019	558,282	318,450	(10,733)	865,999
Comprehensive income (loss)	—	76,781	(2,169)	74,612
Dividends on common stock, \$1.91 per share	—	(58,708)	—	(58,708)
Stock-based compensation	4,361	—	—	4,361
Shares issued pursuant to equity based plans	2,469	—	—	2,469
Balance at December 31, 2020	<u>\$ 565,112</u>	<u>\$ 336,523</u>	<u>\$ (12,902)</u>	<u>\$ 888,733</u>

See Notes to Consolidated Financial Statements

NORTHWEST NATURAL HOLDING COMPANY

CONSOLIDATED STATEMENTS OF CASH FLOWS

<i>In thousands</i>	Year Ended December 31,		
	2020	2019	2018
Operating activities:			
Net income	\$ 76,781	\$ 61,735	\$ 64,569
Adjustments to reconcile net income to cash provided by operations:			
Depreciation and amortization	103,683	91,496	85,156
Regulatory amortization of gas reserves	17,779	19,172	16,684
Deferred income taxes	18,667	6,317	14,356
Qualified defined benefit pension plan expense	18,370	16,497	8,108
Contributions to qualified defined benefit pension plans	(28,980)	(10,970)	(15,540)
Deferred environmental expenditures, net	(27,871)	(16,226)	(14,528)
Environmental remediation expense	9,691	12,337	11,127
Regulatory revenue deferral from the TCJA	—	853	7,929
Regulatory disallowance of pension costs	—	10,500	—
Gain on sale of discontinued operations, net of tax	(5,902)	—	—
Other	(6,942)	13,907	1,596
Changes in assets and liabilities:			
Receivables, net	(16,799)	5,844	181
Inventories	1,262	(5,969)	3,207
Income and other taxes	(10,710)	4,528	(16,904)
Accounts payable	(15,910)	(16,485)	16,792
Deferred gas costs	17,590	(23,471)	(14,395)
Decoupling mechanism	2,884	18,661	4,497
Other, net	(12,467)	(4,140)	(3,419)
Discontinued operations	1,894	712	(645)
Cash provided by operating activities	<u>143,020</u>	<u>185,298</u>	<u>168,771</u>
Investing activities:			
Capital expenditures	(273,016)	(223,471)	(214,636)
Acquisitions, net of cash acquired	(38,263)	(56,786)	(873)
Leasehold improvement expenditures	(7,878)	(18,812)	(4,415)
Proceeds from the sale of assets	8,149	659	477
Proceeds from sale of equity method investment	7,000	—	—
Proceeds from sale of discontinued operations	12,500	—	—
Other	1,654	(3,544)	1,421
Discontinued operations	(4,423)	(1,827)	573
Cash used in investing activities	<u>(294,277)</u>	<u>(303,781)</u>	<u>(217,453)</u>

	Year Ended December 31,		
	2020	2019	2018
Financing activities:			
Proceeds from stock options exercised	68	2,015	1,546
Proceeds from common stock issued	—	92,956	—
Long-term debt issued	150,000	175,000	50,000
Long-term debt retired	(75,000)	(30,000)	(97,000)
Proceeds from term loan due within one year	150,000	—	—
Repayment of term loan	(150,000)	—	—
Proceeds from issuances of commercial paper, maturities greater than 90 days	195,025	—	—
Changes in other short-term debt, net	(39,600)	(68,520)	163,274
Cash dividend payments on common stock	(55,420)	(53,339)	(51,311)
Stock purchases related to acquisitions	—	—	(7,951)
Other	(3,296)	(2,614)	(715)
Cash provided by financing activities	171,777	115,498	57,843
Increase (decrease) in cash and cash equivalents	20,520	(2,985)	9,161
Cash and cash equivalents, beginning of period	9,648	12,633	3,472
Cash and cash equivalents, end of period	<u>\$ 30,168</u>	<u>\$ 9,648</u>	<u>\$ 12,633</u>
Supplemental disclosure of cash flow information:			
Interest paid, net of capitalization	\$ 42,651	\$ 41,231	\$ 35,324
Income taxes paid (refunded)	13,644	(96)	27,370

See Notes to Consolidated Financial Statements

NORTHWEST NATURAL GAS COMPANY

CONSOLIDATED STATEMENTS OF COMPREHENSIVE INCOME (LOSS)

<i>In thousands</i>	Year Ended December 31,		
	2020	2019	2018
Operating revenues	\$ 758,748	\$ 739,944	\$ 705,571
Operating expenses:			
Cost of gas	262,980	255,135	255,743
Operations and maintenance	168,869	169,091	155,225
Environmental remediation	9,691	12,337	11,127
General taxes	34,459	32,075	32,086
Revenue taxes	30,291	30,325	30,082
Depreciation and amortization	101,586	90,405	84,986
Other operating expenses	3,232	3,230	3,223
Total operating expenses	611,108	592,598	572,472
Income from operations	147,640	147,346	133,099
Other income (expense), net	(15,116)	(22,968)	(3,599)
Interest expense, net	40,866	41,339	36,992
Income before income taxes	91,658	83,039	92,508
Income tax expense	21,095	14,065	24,459
Net income from continuing operations	70,563	68,974	68,049
Loss from discontinued operations, net of tax	—	—	(1,723)
Net income	70,563	68,974	66,326
Other comprehensive income (loss):			
Change in employee benefit plan liability, net of taxes of \$1,025 for 2020, \$956 for 2019, and \$(166) for 2018	(2,848)	(2,655)	476
Amortization of non-qualified employee benefit plan liability, net of taxes of \$(244) for 2020, \$(172) for 2019, and \$(278) for 2018	679	476	774
Comprehensive income	\$ 68,394	\$ 66,795	\$ 67,576

See Notes to Consolidated Financial Statements

NORTHWEST NATURAL GAS COMPANY

CONSOLIDATED BALANCE SHEETS

<i>In thousands</i>	As of December 31,	
	2020	2019
Assets:		
Current assets:		
Cash and cash equivalents	\$ 10,453	\$ 5,919
Accounts receivable	80,035	66,823
Accrued unbilled revenue	57,890	56,139
Receivables from affiliates	660	787
Allowance for uncollectible accounts	(3,107)	(672)
Regulatory assets	31,745	41,929
Derivative instruments	13,678	6,802
Inventories	42,325	43,896
Gas reserves	11,409	15,278
Other current assets	37,909	33,258
Total current assets	282,997	270,159
Non-current assets:		
Property, plant, and equipment	3,683,776	3,456,075
Less: Accumulated depreciation	1,075,446	1,036,593
Total property, plant, and equipment, net	2,608,330	2,419,482
Gas reserves	34,484	48,394
Regulatory assets	348,887	343,146
Derivative instruments	6,135	3,337
Other investments	49,242	49,837
Operating lease right of use asset	77,328	2,760
Assets under sales-type leases	143,759	146,310
Other non-current assets	48,174	38,062
Total non-current assets	3,316,339	3,051,328
Total assets	\$ 3,599,336	\$ 3,321,487

See Notes to Consolidated Financial Statements

NORTHWEST NATURAL GAS COMPANY

CONSOLIDATED BALANCE SHEETS

<i>In thousands</i>	As of December 31,	
	2020	2019
Liabilities and equity:		
Current liabilities:		
Short-term debt	\$ 231,525	\$ 125,100
Current maturities of long-term debt	59,955	74,907
Accounts payable	95,170	111,641
Payables to affiliates	13,820	1,546
Taxes accrued	13,724	11,717
Interest accrued	7,338	7,441
Regulatory liabilities	50,362	44,657
Derivative instruments	4,198	2,000
Operating lease liabilities	1,054	1,979
Other current liabilities	51,907	61,438
Total current liabilities	529,053	442,426
Long-term debt	857,265	769,081
Deferred credits and other non-current liabilities:		
Deferred tax liabilities	318,034	309,297
Regulatory liabilities	638,793	625,717
Pension and other postretirement benefit liabilities	217,287	228,129
Derivative instruments	2,852	609
Operating lease liabilities	80,559	772
Other non-current liabilities	120,309	123,260
Total deferred credits and other non-current liabilities	1,377,834	1,287,784
Commitments and contingencies (see Note 17 and Note 18)		
Equity:		
Common stock	319,506	319,557
Retained earnings	528,580	513,372
Accumulated other comprehensive loss	(12,902)	(10,733)
Total equity	835,184	822,196
Total liabilities and equity	\$ 3,599,336	\$ 3,321,487

See Notes to Consolidated Financial Statements

NORTHWEST NATURAL GAS COMPANY

CONSOLIDATED STATEMENTS OF SHAREHOLDER'S EQUITY

<i>In thousands</i>	Common Stock	Retained Earnings	Accumulated Other Comprehensive Income (Loss)	Total Equity
Balance at December 31, 2017	\$ 448,865	\$ 302,349	\$ (8,438)	\$ 742,776
Comprehensive income	—	66,326	1,250	67,576
Dividends on common stock	—	(41,035)	—	(41,035)
Stock-based compensation ⁽¹⁾	2,161	—	—	2,161
Shares issued pursuant to equity based plans	3,075	—	—	3,075
Transfer of investments to NW Holdings as of October 1, 2018	(227,649)	168,764	—	(58,885)
Balance at December 31, 2018	226,452	496,404	(7,188)	715,668
Comprehensive income (loss)	—	68,974	(2,179)	66,795
Dividends on common stock	—	(53,372)	—	(53,372)
Capital contribution from parent	93,105	—	—	93,105
Reclassification of tax effects from the TCJA	—	1,366	(1,366)	—
Balance at December 31, 2019	319,557	513,372	(10,733)	822,196
Comprehensive income (loss)	—	70,563	(2,169)	68,394
Dividends on common stock	—	(55,355)	—	(55,355)
Other	(51)	—	—	(51)
Balance at December 31, 2020	<u>\$ 319,506</u>	<u>\$ 528,580</u>	<u>\$ (12,902)</u>	<u>\$ 835,184</u>

⁽¹⁾ Stock-based compensation is based on stock awards of NW Natural to be issued in shares of NW Holdings.

See Notes to Consolidated Financial Statements

NORTHWEST NATURAL GAS COMPANY

CONSOLIDATED STATEMENTS OF CASH FLOWS

<i>In thousands</i>	Year Ended December 31,		
	2020	2019	2018
Operating activities:			
Net income	\$ 70,563	\$ 68,974	\$ 66,326
Adjustments to reconcile net income to cash provided by operations:			
Depreciation and amortization	101,586	90,405	84,986
Regulatory amortization of gas reserves	17,779	19,172	16,684
Deferred income taxes	4,645	4,046	12,330
Qualified defined benefit pension plan expense	18,370	16,497	8,108
Contributions to qualified defined benefit pension plans	(28,980)	(10,970)	(15,540)
Deferred environmental expenditures, net	(27,871)	(16,226)	(14,528)
Environmental remediation expense	9,691	12,337	11,127
Regulatory revenue deferral from the TCJA	—	853	7,929
Regulatory disallowance of pension costs	—	10,500	—
Other	(7,025)	12,317	883
Changes in assets and liabilities:			
Receivables, net	(16,540)	9,264	(3,920)
Inventories	1,539	(5,990)	3,212
Income and other taxes	10,832	496	(7,854)
Accounts payable	(18,909)	(18,548)	13,937
Deferred gas costs	17,590	(23,471)	(14,395)
Decoupling mechanism	2,884	18,661	4,497
Other, net	(9,935)	(2,141)	(3,458)
Discontinued operations	—	—	3,184
Cash provided by operating activities	146,219	186,176	173,508
Investing activities:			
Capital expenditures	(266,048)	(221,380)	(214,328)
Leasehold improvement expenditures	(7,878)	(18,812)	(4,415)
Proceeds from the sale of assets	8,149	659	477
Other	1,654	(3,544)	421
Discontinued operations	—	—	(20,617)
Cash used in investing activities	(264,123)	(243,077)	(238,462)
Financing activities:			
Proceeds from stock options exercised	—	—	1,368
Long-term debt issued	150,000	140,000	50,000
Long-term debt retired	(75,000)	(30,000)	(97,000)
Proceeds from term loan due within one year	150,000	—	—
Repayment of term loan	(150,000)	—	—
Proceeds from issuances of commercial paper, maturities greater than 90 days	195,025	—	—
Changes in other short-term debt, net	(88,600)	(92,400)	163,300
Cash contributions received from parent	—	93,155	—
Cash dividend payments on common stock	(55,355)	(53,372)	(38,387)
Other	(3,632)	(2,510)	(1,539)
Discontinued operations	—	—	(7,951)
Cash provided by financing activities	122,438	54,873	69,791
Increase (decrease) in cash and cash equivalents	4,534	(2,028)	4,837
Cash and cash equivalents, beginning of period	5,919	7,947	3,110
Cash and cash equivalents, end of period	\$ 10,453	\$ 5,919	\$ 7,947
Supplemental disclosure of cash flow information:			
Interest paid, net of capitalization	\$ 40,624	\$ 39,927	\$ 35,305
Income taxes paid (refunded)	6,100	2,479	27,350

See Notes to Consolidated Financial Statements

NOTES TO CONSOLIDATED FINANCIAL STATEMENTS

1. ORGANIZATION AND PRINCIPLES OF CONSOLIDATION

On October 1, 2018, we completed a reorganization into a holding company structure. In this reorganization, shareholders of NW Natural (the predecessor publicly held parent company) became shareholders of NW Holdings on a one-for-one basis; maintaining the same number of shares and ownership percentage as held in NW Natural immediately prior to the reorganization. NW Natural became a wholly-owned subsidiary of NW Holdings. Additionally, certain subsidiaries of NW Natural were transferred to NW Holdings. This reorganization was accounted for as a transaction among entities under common control. As required under accounting guidance, these subsidiaries are presented in this report as discontinued operations in the consolidated results of NW Natural. See Note 19 for additional information.

The accompanying consolidated financial statements represent the respective, consolidated financial results of NW Holdings and NW Natural and all respective companies that each registrant directly or indirectly controls, either through majority ownership or otherwise. This is a combined report of NW Holdings and NW Natural, which includes separate consolidated financial statements for each registrant.

NW Natural's regulated natural gas distribution activities are reported in the natural gas distribution (NGD) segment. The NGD segment is NW Natural's core operating business and serves residential, commercial, and industrial customers in Oregon and southwest Washington. The NGD segment is the only reportable segment for NW Holdings and NW Natural. All other activities, water businesses, and other investments are aggregated and reported as other at their respective registrant.

NW Holdings and NW Natural consolidate all entities in which they have a controlling financial interest. Investments in corporate joint ventures and partnerships that NW Holdings does not directly or indirectly control, and for which it is not the primary beneficiary, include NNG Financial's investment in Kelso-Beaver Pipeline, which is accounted for under the equity method, and NWN Energy's investment in Trail West Holdings, LLC (TWH), which was accounted for under the equity method through August 6, 2020 when it was sold to a third party. See Note 14 for activity related to TWH. NW Holdings and its direct and indirect subsidiaries are collectively referred to herein as NW Holdings, and NW Natural and its direct and indirect subsidiaries are collectively referred to herein as NW Natural. The consolidated financial statements of NW Holdings and NW Natural are presented after elimination of all intercompany balances and transactions.

In June 2018, NWN Gas Storage, a wholly-owned subsidiary of NW Natural at the time and now a wholly-owned subsidiary of NW Holdings, entered into a Purchase and Sale Agreement that provided for the sale of all of the membership interests in its wholly-owned subsidiary, Gill Ranch Storage, LLC (Gill Ranch). We concluded that the sale of Gill Ranch qualified as assets and liabilities held for sale and discontinued operations. As such, the results of Gill Ranch were presented as a discontinued operation for NW Holdings for all periods presented and for NW Natural up until the holding company reorganization was effective on October 1, 2018 on the consolidated statements of comprehensive income and cash flows, and the assets and liabilities associated with Gill Ranch were classified as discontinued operations assets and liabilities on the NW Holdings consolidated balance sheet. See Note 19 for additional information. Additionally, we reevaluated reportable segments and concluded that the remaining gas storage activities no longer met the requirements to be separately reported as a segment. Interstate Storage Services is reported in Other under NW Natural and NW Holdings as applicable, and all prior periods reflect this change. See Note 4, which provides segment information.

Notes to the consolidated financial statements reflect the activity of continuing operations for both NW Holdings and NW Natural for all periods presented, unless otherwise noted. Certain reclassifications have been made to conform prior period information to the current presentation. The reclassifications did not have a material effect on our consolidated financial statements.

2. SIGNIFICANT ACCOUNTING POLICIES

Use of Estimates

The preparation of financial statements in conformity with generally accepted accounting principles in the United States of America (U.S. GAAP) requires management to make estimates and assumptions that affect reported amounts in the consolidated financial statements and accompanying notes. Actual amounts could differ from those estimates, and changes would most likely be reported in future periods. Management believes the estimates and assumptions used are reasonable.

Industry Regulation

NW Holdings' principal business is to operate as a holding company for NW Natural and its other subsidiaries.

NW Natural's principal business is the distribution of natural gas, which is regulated by the OPUC and WUTC. NW Natural also has natural gas storage services, which are regulated by the FERC, and to a certain extent by the OPUC and WUTC. Additionally, certain of NW Holdings' subsidiaries own water businesses, which are regulated by the public utility commission in the state in which the water utility is located, which is currently Oregon, Washington, Idaho and Texas. Accounting records and practices of the regulated businesses conform to the requirements and uniform system of accounts prescribed by these regulatory authorities in accordance with U.S. GAAP. The businesses in which customer rates are regulated by the OPUC, WUTC, IPUC, PUTC, and FERC have approved cost-based rates which are intended to allow such businesses to earn a reasonable return on invested capital.

In applying regulatory accounting principles, NW Holdings and NW Natural capitalize or defer certain costs and revenues as regulatory assets and liabilities pursuant to orders of the applicable state public utility commission, which provide for the recovery of revenues or expenses from, or refunds to, utility customers in future periods, including a return or a carrying charge in certain cases.

Amounts NW Natural deferred as regulatory assets and liabilities were as follows:

<i>In thousands</i>	Regulatory Assets	
	2020	2019
Current:		
Unrealized loss on derivatives ⁽¹⁾	\$ 4,198	\$ 2,000
Gas costs	1,979	20,140
Environmental costs ⁽²⁾	4,992	4,762
Decoupling ⁽³⁾	361	1,969
Pension balancing ⁽⁴⁾	7,131	5,939
Income taxes	3,484	2,209
Other ⁽⁵⁾	9,600	4,910
Total current	\$ 31,745	\$ 41,929
Non-current:		
Unrealized loss on derivatives ⁽¹⁾	\$ 2,852	\$ 609
Pension balancing ⁽⁴⁾	43,383	48,251
Income taxes	15,368	17,173
Pension and other postretirement benefit liabilities	170,812	173,262
Environmental costs ⁽²⁾	90,623	87,624
Gas costs	3,925	2,866
Decoupling ⁽³⁾	1,031	—
Other ⁽⁵⁾	20,893	13,361
Total non-current	\$ 348,887	\$ 343,146
Other (NW Holdings)	40	—
Total non-current -NW Holdings	\$ 348,927	\$ 343,146

<i>In thousands</i>	Regulatory Liabilities	
	2020	2019
Current:		
Gas costs	\$ 1,118	\$ 1,223
Unrealized gain on derivatives ⁽¹⁾	13,674	6,622
Decoupling ⁽³⁾	11,793	4,831
Income taxes ⁽⁶⁾	8,217	8,435
Other ⁽⁵⁾	15,560	23,546
Total current	50,362	44,657
Non-current:		
Gas costs	\$ 314	\$ 2,013
Unrealized gain on derivatives ⁽¹⁾	6,135	3,337
Decoupling ⁽³⁾	1,723	6,378
Income taxes ⁽⁶⁾	189,587	198,219
Accrued asset removal costs ⁽⁷⁾	427,960	401,893
Other ⁽⁵⁾	13,074	13,877
Total non-current	\$ 638,793	\$ 625,717
Other (NW Holdings)	870	—
Total non-current -NW Holdings	\$ 639,663	\$ 625,717

(1) Unrealized gains or losses on derivatives are non-cash items and, therefore, do not earn a rate of return or a carrying charge. These amounts are recoverable through natural gas distribution rates as part of the annual Purchased Gas Adjustment (PGA) mechanism when realized at settlement.

(2) Refer to the Environmental Cost Deferral and Recovery table in Note 18 for a description of environmental costs.

(3) This deferral represents the margin adjustment resulting from differences between actual and expected volumes.

(4) Refer to Note 10 for information regarding the deferral of pension expenses.

(5) Balances consist of deferrals and amortizations under approved regulatory mechanisms and typically earn a rate of return or carrying charge.

(6) This balance represents estimated amounts associated with the Tax Cuts and Jobs Act. See Note 11.

(7) Estimated costs of removal on certain regulated properties are collected through rates. See "Accounting Policies—Plant, Property, and Accrued Asset Removal Costs" below.

The amortization period for NW Natural's regulatory assets and liabilities ranges from less than one year to an indeterminable period. Regulatory deferrals for gas costs payable are generally amortized over 12 months beginning each November 1 following the gas contract year during which the deferred gas costs are recorded. Similarly, most other regulatory deferred accounts are amortized over 12 months. However, certain regulatory account balances, such as income taxes, environmental costs, pension liabilities, and accrued asset removal costs, are large and tend to be amortized over longer periods once NW Natural has agreed upon an amortization period with the respective regulatory agency.

We believe all costs incurred and deferred at December 31, 2020 are prudent. All regulatory assets and liabilities are reviewed annually for recoverability, or more often if circumstances warrant. If we should determine that all or a portion of these regulatory assets or liabilities no longer meet the criteria for continued application of regulatory accounting, then NW Natural would be required to write-off the net unrecoverable balances in the period such determination is made.

Regulatory interest income of \$4.8 million and \$19.6 million and regulatory interest expense of \$1.8 million and \$12.3 million was recognized within other income (expense), net for the years ended December 31, 2020 and 2019, respectively.

Environmental Regulatory Accounting

See Note 18 for information about the SRRM and OPUC orders regarding implementation.

COVID-19 Impact

During 2020, our regulated utilities received approval in their respective jurisdictions to defer certain financial impacts associated with COVID-19 such as bad debt expense, financing costs to secure liquidity, lost revenues related to late fees and reconnection fees, and other COVID-19 related costs, net of offsetting direct expense reductions associated with COVID-19. As a result, we recorded a regulatory asset of approximately \$4.8 million for incurred costs associated with COVID-19 that are recoverable.

New Accounting Standards

NW Natural and NW Holdings consider the applicability and impact of all accounting standards updates (ASUs) issued by the Financial Accounting Standards Board (FASB). ASUs not listed below were assessed and determined to be either not applicable or are expected to have minimal impact on consolidated financial position or results of operations.

Recently Adopted Accounting Pronouncements

ACCUMULATED OTHER COMPREHENSIVE INCOME. On February 14, 2018, the FASB issued ASU 2018-02, "Income Statement—Reporting Comprehensive Income: Reclassification of Certain Tax Effects from Accumulated Other Comprehensive Income." This update was issued in response to concerns from certain stakeholders regarding the current requirements under U.S. GAAP that deferred tax assets and liabilities are adjusted for a change in tax laws or rates, and the effect is to be included in income from continuing operations in the period of the enactment date. This requirement is also applicable to items in accumulated other comprehensive income where the related tax effects were originally recognized in other comprehensive income. The adjustment of deferred taxes due to the new corporate income tax rate enacted through the Tax Cuts and Jobs Act (TCJA) on December 22, 2017 recognized in income from continuing operations causes the tax effects of items within accumulated other comprehensive income (referred to as stranded tax effects) to not reflect the appropriate tax rate. The amendments in this update allow but do not require a reclassification from accumulated other comprehensive income to retained earnings for stranded tax effects resulting from the TCJA and require certain disclosures about stranded tax effects. NW Natural adopted and applied the standard in the first quarter of 2019. NW Natural elected to reclassify the stranded tax effects of the TCJA of \$1.4 million from accumulated other comprehensive loss to retained earnings in the period of adoption. Going forward, our policy is that, in the event that regulation changes result in stranded tax effects, such amounts will be reclassified from accumulated other comprehensive income (loss) to retained earnings in the final period that the related deferred tax balance remeasurement is expected to impact income from continuing operations.

CLOUD COMPUTING. On August 29, 2018, the FASB issued ASU 2018-15, "Customer's Accounting for Implementation Costs Incurred in a Cloud Computing Arrangement That Is a Service Contract." The purpose of the amendment is to align the requirements for capitalizing implementation costs incurred in a hosting arrangement that is a service contract with the requirements for capitalizing implementation costs incurred to develop or obtain internal-use software. The amendments in this update were effective beginning January 1, 2020. Early adoption was permitted, and NW Holdings and NW Natural early adopted ASU 2018-15 in the quarter ended March 31, 2019 utilizing the prospective application methodology. The adoption of this ASU did not materially affect the financial statements and disclosures of NW Holdings or NW Natural.

CREDIT LOSSES. On June 16, 2016, the FASB issued ASU 2016-13, "Measurement of Credit Losses on Financial Instruments," which applies to financial assets subject to credit losses and measured at amortized cost. The new standard requires financial assets measured at amortized cost to be presented at the net amount expected to be collected and the allowance for credit losses is to be recorded as a valuation account that is deducted from the amortized cost basis. The amendments in this update were effective beginning January 1, 2020 and were applied with the modified retrospective methodology. The adoption of this ASU did not materially affect the financial statements and disclosures of NW Holdings or NW Natural.

The majority of NW Holdings' and NW Natural's financial assets are either short-term in nature, such as trade receivables, or relate to leased gas facilities under approved rate schedules.

DERIVATIVES AND HEDGING. On August 28, 2017, the FASB issued ASU 2017-12, "Derivatives and Hedging: Targeted Improvements to Accounting for Hedging Activities." The purpose of the amendment is to more closely align hedge accounting with companies' risk management strategies. The ASU amends the accounting for risk component hedging, the hedged item in fair value hedges of interest rate risk, and amounts excluded from the assessment of hedge effectiveness. The guidance also amends the recognition and presentation of the effect of hedging instruments and includes other simplifications of hedge accounting. The amendments in this ASU were effective beginning January 1, 2019 and were applied prospectively to hedging instruments. The adoption did not have an impact on the financial statements or disclosures of NW Holdings or NW Natural.

FAIR VALUE MEASUREMENT. On August 28, 2018, the FASB issued ASU 2018-13, "Changes to the Disclosure Requirements for Fair Value Measurement." The purpose of the amendment is to modify the disclosure requirements for fair value measurements. The amendments in this ASU were effective beginning January 1, 2020. The amendments on changes in unrealized gains and losses, the range and weighted average of significant unobservable inputs used to develop Level 3 fair value measurements and the narrative description of measurement uncertainty should be applied prospectively. All other amendments should be applied retrospectively. NW Holdings and NW Natural do not have either Level 3 fair value measurements or transfers between Level 1 or Level 2 in their current portfolios. The adoption did not have an impact on the financial statements or disclosures of NW Holdings or NW Natural.

LEASES. On February 25, 2016, the FASB issued ASU 2016-02, "Leases," which revises the existing lease accounting guidance. Pursuant to the new standard ("ASC 842"), lessees are required to recognize all leases, including operating leases that are greater than 12 months at lease commencement, on the balance sheet and record corresponding right of use assets and lease liabilities. Lessor accounting will remain substantially the same under the new standard. Quantitative and qualitative disclosures are also required for users of the financial statements to have a clear understanding of the nature of our leasing activities.

We elected the alternative prospective transition approach for adoption beginning January 1, 2019. All comparative periods prior to January 1, 2019 will retain the financial reporting and disclosure requirements of ASC 840 "Leases" ("ASC 840"). There was no cumulative effect adjustment to the opening balance of retained earnings recorded as of January 1, 2019 for adoption as there were no initial direct costs or other capitalized costs related to the legacy leases that needed to be derecognized upon adoption of ASC 842.

We elected the land easement optional practical expedient to not evaluate existing or expired land easements that were not previously accounted for as leases under the ASC 840 lease guidance. For the existing lease portfolio, we did not elect the optional practical expedient package to retain the legacy lease accounting conclusions upon adoption; we re-assessed our existing contracts under the new leasing standard including whether the contract meets the definition of a lease and lease classification. As a result, we determined that most of our underground gas storage contracts no longer meet the definition of a lease under the new lease standard.

Upon adoption on January 1, 2019, NW Holdings recorded an operating lease right of use asset and an associated operating lease liability of approximately \$7.3 million, of which \$7.0 million was recorded at NW Natural. Lease liabilities are measured using NW Natural's incremental borrowing rate based on information available at the lease commencement date in determining the present value of lease payments. See Note 7 for more information.

RETIREMENT BENEFITS. On August 28, 2018, the FASB issued ASU 2018-14, "Changes to the Disclosure Requirements for Defined Benefit Plans." The purpose of the amendment is to modify the disclosure requirements for defined benefit pension and other postretirement plans. The amendments in this ASU were effective beginning January 1, 2020 and were applied retrospectively. The adoption of this ASU did not materially affect the financial statements and disclosures of NW Holdings or NW Natural.

Recently Issued Accounting Pronouncements

INCOME TAXES. On December 18, 2019, the FASB issued ASU 2019-12, "Income Taxes (Topic 740): Simplifying the Accounting for Income Taxes." The purpose of the amendment is to reduce cost and complexity related to accounting for income taxes by removing certain exceptions to the general principles and improving consistent application for other areas in Topic 740. The amendments in this ASU are effective beginning January 1, 2021. Early adoption is permitted. The amended presentation and disclosure guidance should be applied retrospectively. We do not expect this ASU to materially affect the financial statements and disclosures of NW Holdings or NW Natural.

REFERENCE RATE REFORM. On March 12, 2020, the FASB issued ASU 2020-04, "Reference Rate Reform (Topic 848): Facilitation of the Effects of Reference Rate Reform on Financial Reporting." The purpose of the amendment is to provide optional expedients and exceptions for applying generally accepted accounting principles (GAAP) to contracts, hedging relationships, and other transactions affected by reference rate reform if certain criteria are met. The amendments in this ASU apply only to contracts, hedging relationships, and other transactions that reference LIBOR or another reference rate expected to be discontinued because of reference rate reform. The amendments in this ASU are effective for all entities as of March 12, 2020 through December 31, 2022. We do not expect this ASU to materially affect the financial statements and disclosures of NW Holdings or NW Natural.

Accounting Policies

The accounting policies discussed below apply to both NW Holdings and NW Natural.

Plant, Property, and Accrued Asset Removal Costs

Plant and property are stated at cost, including capitalized labor, materials, and overhead. In accordance with regulatory accounting standards, the cost of acquiring and constructing long-lived plant and property generally includes an allowance for funds used during construction (AFUDC) or capitalized interest. AFUDC represents the regulatory financing cost incurred when debt and equity funds are used for construction (see "AFUDC" below). When constructed assets are subject to market-based rates rather than cost-based rates, the financing costs incurred during construction are included in capitalized interest in accordance with U.S. GAAP, not as regulatory financing costs under AFUDC.

In accordance with long-standing regulatory treatment, our depreciation rates consist of three components: one based on the average service life of the asset, a second based on the estimated salvage value of the asset, and a third based on the asset's estimated cost of removal. We collect, through rates, the estimated cost of removal on certain regulated properties through depreciation expense, with a corresponding offset to accumulated depreciation. These removal costs are non-legal obligations as defined by regulatory accounting guidance. Therefore, we have included these costs as non-current regulatory liabilities rather than as accumulated depreciation on our consolidated balance sheets. In the rate setting process, the liability for removal costs is treated as a reduction to the net rate base on which the NGD business has the opportunity to earn its allowed rate of return.

The costs of NGD plant retired or otherwise disposed of are removed from NGD plant and charged to accumulated depreciation for recovery or refund through future rates. Gains from the sale of regulated assets are generally deferred and refunded to customers. For assets not related to NGD, we record a gain or loss upon the disposal of the property, and the gain or loss is recorded in operating income or loss in the consolidated statements of comprehensive income.

The provision for depreciation of NGD property, plant, and equipment is recorded under the group method on a straight-line basis with rates computed in accordance with depreciation studies approved by regulatory authorities. The weighted-average depreciation rate for NGD assets in service was approximately 3.0% for 2020, 2.9% for 2019, and 2.8% for 2018, reflecting the approximate weighted-average economic life of the property. This includes 2020 weighted-average depreciation rates for the

following asset categories: 2.6% for transmission and distribution plant, 2.0% for gas storage facilities, 6.7% for general plant, and 5.1% for intangible and other fixed assets.

AFUDC. Certain additions to NGD plant include AFUDC, which represents the net cost of debt and equity funds used during construction. AFUDC is calculated using actual interest rates for debt and authorized rates for ROE, if applicable. If short-term debt balances are less than the total balance of construction work in progress, then a composite AFUDC rate is used to represent interest on all debt funds, shown as a reduction to interest charges, and on ROE funds, shown as other income. While cash is not immediately recognized from recording AFUDC, it is realized in future years through rate recovery resulting from the higher NGD cost of service. Our composite AFUDC rate was 1.9% in 2020, 3.9% in 2019, and 5.2% in 2018.

IMPAIRMENT OF LONG-LIVED ASSETS. We review the carrying value of long-lived assets whenever events or changes in circumstances indicate the carrying amount of the assets may not be recoverable. Factors that would necessitate an impairment assessment of long-lived assets include a significant adverse change in the extent or manner in which the asset is used, a significant adverse change in legal factors or business climate that could affect the value of the asset, or a significant decline in the observable market value or expected future cash flows of the asset, among others.

When such factors are present, we assess the recoverability by determining whether the carrying value of the asset will be recovered through expected future cash flows. An asset is determined to be impaired when the carrying value of the asset exceeds the expected undiscounted future cash flows from the use and eventual disposition of the asset. If an impairment is indicated, we record an impairment loss for the difference between the carrying value and the fair value of the long-lived assets. Fair value is estimated using appropriate valuation methodologies, which may include an estimate of discounted cash flows.

Cash and Cash Equivalents

For purposes of reporting cash flows, cash and cash equivalents include cash on hand plus highly liquid investment accounts with original maturity dates of three months or less. At December 31, 2020 and 2019, NW Holdings had outstanding checks of \$4.4 million and \$3.2 million, respectively, substantially all of which is recorded at NW Natural. These balances are included in accounts payable in the NW Holdings and NW Natural balance sheets.

Restricted cash is primarily comprised of funds from public purpose charges for programs that assist low-income customers with bill payments or energy efficiency. As of December 31, 2020 and 2019, NW Natural had restricted cash of \$5.3 million and \$3.0 million, respectively. These balances are included in other current assets in the NW Holdings and NW Natural balance sheets. Changes in these balances are presented in changes in assets and liabilities - other, net in the NW Holdings and NW Natural statements of cash flows. There were no transfers between restricted cash and cash and cash equivalents during the years ended December 31, 2020 and 2019.

Revenue Recognition and Accrued Unbilled Revenue

Revenues, derived primarily from the sale and transportation of natural gas, are recognized upon delivery of gas or water, or service to customers. Revenues include accruals for gas or water delivered but not yet billed to customers based on estimates of deliveries from meter reading dates to month end (accrued unbilled revenue). Accrued unbilled revenue is dependent upon a number of factors that require management's judgment, including total natural gas receipts and deliveries, customer use of natural gas or water by billing cycle, and weather factors. Accrued unbilled revenue is reversed the following month when actual billings occur. NW Holdings' accrued unbilled revenue at December 31, 2020 and 2019 was \$57.9 million and \$56.2 million, respectively, substantially all of which is accrued unbilled revenue at NW Natural.

Revenues not related to NGD are derived primarily from Interstate Storage Services, asset management activities at the Mist gas storage facility, and other investments and business activities. At the Mist underground storage facility, revenues are primarily firm service revenues in the form of fixed monthly reservation charges. In addition, we also have asset management service revenue from an independent energy marketing company that optimizes commodity, storage, and pipeline capacity release transactions. Under this agreement, guaranteed asset management revenue is recognized using a straight-line, pro-rata methodology over the term of each contract. Revenues earned above the guaranteed amount are recognized as they are earned.

Revenue Taxes

Revenue-based taxes are primarily franchise taxes, which are collected from customers and remitted to taxing authorities. Revenue taxes are included in operating expenses in the statements of comprehensive income for NW Holdings and NW Natural. All revenue taxes are recorded at NW Natural and were \$30.3 million, \$30.3 million, and \$30.1 million for 2020, 2019, and 2018, respectively.

Accounts Receivable and Allowance for Uncollectible Accounts

Accounts receivable consist primarily of amounts due for natural gas sales and transportation services to NGD customers, plus amounts due for gas storage services. NW Holdings and NW Natural establish allowances for uncollectible accounts (allowance) for trade receivables, including accrued unbilled revenue, based on the aging of receivables, collection experience of past due account balances including payment plans, and historical trends of write-offs as a percent of revenues. A specific allowance is established and recorded for large individual customer receivables when amounts are identified as unlikely to be partially or fully

recovered. Inactive accounts are written-off against the allowance after they are 120 days past due or when deemed uncollectible. Differences between the estimated allowance and actual write-offs will occur based on a number of factors, including changes in economic conditions, customer creditworthiness, and natural gas prices. The allowance for uncollectible accounts is adjusted quarterly, as necessary, based on information currently available.

ALLOWANCE FOR TRADE RECEIVABLES. Accounts receivable consist primarily of amounts due for natural gas sales and transportation services to NGD customers and amounts due for gas storage services. The payment term of these receivables is generally 15 days. For these short-term receivables, it is not expected that forecasted economic conditions would significantly affect the loss estimates under stable economic conditions. For extreme situations like a financial crisis, natural disaster, and the economic slowdown caused by pandemics like COVID-19, we enhance our review and analysis.

After considering the significant exposure to quarantine-related job losses in Oregon and Washington state, NW Holdings and NW Natural expanded our standard review procedures for our allowance for uncollectible accounts calculation, including analyzing the significant indications of unemployment rate and comparing to historic economic data during the 2007-2009 time period when the country experienced an economic recession. We then considered other qualitative information including recent customer interactions related to payment plans and credit issues, statistics from our website related to credit inquiries, and economic stimulus provided by the federal government which could have a beneficial impact on residential and commercial customers' abilities to ultimately make payment on their accounts. Our provision calculation for residential and commercial accounts was estimated as a percentage of accounts that no customer payment was received for 90 or more days. For industrial accounts, we continue to analyze those accounts on an account-by-account basis with specific reserves taken as necessary.

The following table presents the activity related to the NW Holdings provision for uncollectible accounts by pool, substantially all of which is related to NW Natural's accounts receivable:

<i>In thousands</i>	As of December 31, 2019	Year ended December 31, 2020		As of December 31, 2020
	Beginning Balance	Provision recorded ⁽¹⁾	Write-offs recognized, net of recoveries	Ending Balance
Allowance for uncollectible accounts				
related to accounts receivable:				
Residential	\$ 432	\$ 2,159	\$ (438)	\$ 2,153
Commercial	57	821	(174)	704
Industrial	72	77	(7)	142
Accrued unbilled and other	112	166	(58)	220
Total	\$ 673	\$ 3,223	\$ (677)	\$ 3,219

⁽¹⁾ Includes \$2.3 million that was deferred to a regulatory asset for costs associated with COVID-19 that are recoverable in future rates.

ALLOWANCE FOR NET INVESTMENTS IN SALES-TYPE LEASES. NW Natural currently holds two net investments in sales-type leases, with substantially all of the net investment balance related to the North Mist natural gas storage agreement with Portland General Electric (PGE) which is billed under an OPUC-approved rate schedule. See Note 7 for more information on the North Mist lease. Due to the nature of this service, PGE may recover the costs of the lease through general rate cases. Therefore, we expect the risk of loss due to the credit of this lessee to be remote. As such, no allowance for uncollectibility was recorded for our sales-type lease receivables. NW Natural will continue monitoring the credit health of the lessees and the overall economic environment, including the economic factors closely tied to the financial health of our current and future lessees.

Inventories

NGD gas inventories, which consist of natural gas in storage for NGD customers, are stated at the lower of weighted-average cost or net realizable value. The regulatory treatment of these inventories provides for cost recovery in customer rates. NGD gas inventories injected into storage are priced in inventory based on actual purchase costs, and those withdrawn from storage are charged to cost of gas during the period they are withdrawn at the weighted-average inventory cost.

Gas storage inventories, which primarily represented inventories at the Gill Ranch Facility and are included in Discontinued operations - current assets on the consolidated balance sheets, mainly consist of natural gas received as fuel-in-kind from storage customers. Gas storage inventories are valued at the lower of average cost or net realizable value. Cushion gas is not included in inventory balances, is recorded at original cost, and is classified as a long-term plant asset.

Materials and supplies inventories consist of inventories both related to and unrelated to NGD and are stated at the lower of average cost or net realizable value.

NW Natural's NGD and gas storage inventories totaled \$24.7 million and \$27.5 million at 2020 and 2019, respectively. At December 31, 2020 and 2019, NW Holdings' materials and supplies inventories, which are comprised primarily of NW Natural's materials and supplies, totaled \$18.0 million and \$16.5 million, respectively.

Gas Reserves

Gas reserves are payments to acquire and produce natural gas reserves. Gas reserves are stated at cost, adjusted for regulatory amortization, with the associated deferred tax benefits recorded as liabilities on the balance sheet. The current portion is calculated based on expected gas deliveries within the next fiscal year. NW Natural recognizes regulatory amortization of this asset on a volumetric basis calculated using the estimated gas reserves and the estimated therms extracted and sold each month. The amortization of gas reserves is recorded to cost of gas along with gas production revenues and production costs. See Note 13.

Derivatives

NW Natural's derivatives are measured at fair value and recognized as either assets or liabilities on the balance sheet. Changes in the fair value of the derivatives are recognized in earnings unless specific regulatory or hedge accounting criteria are met. Accounting for derivatives and hedges provides an exception for contracts intended for normal purchases and normal sales for which physical delivery is probable. In addition, certain derivative contracts are approved by regulatory authorities for recovery or refund through customer rates. Accordingly, the changes in fair value of these approved contracts are deferred as regulatory assets or liabilities pursuant to regulatory accounting principles. NW Natural's financial derivatives generally qualify for deferral under regulatory accounting. NW Natural's index-priced physical derivative contracts also qualify for regulatory deferral accounting treatment.

Derivative contracts entered into for NGD requirements after the annual PGA rate has been set and maturing during the PGA year are subject to the PGA incentive sharing mechanism. In Oregon, NW Natural participates in a PGA sharing mechanism under which it is required to select either an 80% or 90% deferral of higher or lower gas costs such that the impact on current earnings from the gas cost sharing is either 20% or 10% of gas cost differences compared to PGA prices, respectively. For each of the PGA years in Oregon beginning November 1, 2020, 2019, and 2018, NW Natural selected the 90% deferral of gas cost differences. In Washington, 100% of the differences between the PGA prices and actual gas costs are deferred. See Note 16.

NW Natural's financial derivatives policy sets forth the guidelines for using selected derivative products to support prudent risk management strategies within designated parameters. NW Natural's objective for using derivatives is to decrease the volatility of gas prices and cash flows without speculative risk. The use of derivatives is permitted only after the risk exposures have been identified, are determined not to exceed acceptable tolerance levels, and are determined necessary to support normal business activities. NW Natural does not enter into derivative instruments for trading purposes. All derivatives for NW Holdings are currently held at NW Natural.

Fair Value

In accordance with fair value accounting, we use the following fair value hierarchy for determining inputs for our debt, pension plan assets, and derivative fair value measurements:

- Level 1: Valuation is based on quoted prices for identical instruments traded in active markets;
- Level 2: Valuation is based on quoted prices for similar instruments in active markets, quoted prices for identical or similar instruments in markets that are not active, and model-based valuation techniques for which all significant assumptions are observable in the market; and
- Level 3: Valuation is generated from model-based techniques that use significant assumptions not observable in the market. These unobservable assumptions reflect our own estimates of assumptions market participants would use in valuing the asset or liability.

In addition, the fair value for certain pension trust investments is determined using Net Asset Value per share (NAV) as a practical expedient, and therefore they are not classified within the fair value hierarchy. These investments primarily consist of institutional investment products.

When developing fair value measurements, it is our policy to use quoted market prices whenever available or to maximize the use of observable inputs and minimize the use of unobservable inputs when quoted market prices are not available. Fair values are primarily developed using industry-standard models that consider various inputs including: (a) quoted future prices for commodities; (b) forward currency prices; (c) time value; (d) volatility factors; (e) current market and contractual prices for underlying instruments; (f) market interest rates and yield curves; (g) credit spreads; and (h) other relevant economic measures. NW Natural considers liquid points for natural gas hedging to be those points for which there are regularly published prices in a nationally recognized publication or where the instruments are traded on an exchange.

Goodwill and Business Combinations

NW Holdings, through its wholly-owned subsidiary NWN Water and NW Water's wholly-owned subsidiaries, has completed various acquisitions that resulted in the recognition of goodwill. Goodwill is measured as the excess of the acquisition-date fair value of the consideration transferred over the acquisition-date fair value of the net identifiable assets assumed. Adjustments are recorded during the measurement period to finalize the allocation of the purchase price. The carrying value of goodwill is

reviewed annually during the fourth quarter using balances as of October 1, or whenever events or changes in circumstance indicate that such carrying values may not be recoverable. The goodwill assessment policy begins with a qualitative analysis in which events and circumstances are evaluated, including macroeconomic conditions, industry and market conditions, regulatory environments, and overall financial performance of the reporting unit. If the qualitative assessment indicates that the carrying value may be at risk of recoverability, a quantitative evaluation is performed to measure the carrying value of the goodwill against the fair value of the reporting unit. The reporting unit is determined primarily based on current operating segments and the level of review provided by the Chief Operating Decision Maker (CODM) and/or segment management on the operating segment's financial results. Reporting units are evaluated periodically for changes in the corporate environment.

As of December 31, 2020 and 2019, NW Holdings had goodwill of \$69.2 million and \$49.9 million, respectively. All of NW Holdings' goodwill was acquired through the business combinations completed by NWN Water and its wholly-owned subsidiaries. No impairment charges were recorded as a result of the fourth quarter goodwill impairment assessment.

Business combinations are accounted for using the acquisition method. The cost of an acquisition is measured as the aggregate of the consideration transferred, measured at fair value at the acquisition date, and the fair value of any non-controlling interest in the acquiree. Acquisition-related costs are expensed as incurred. When NW Natural acquires a business, it assesses the financial assets acquired and liabilities assumed for appropriate classification and designation in accordance with the contractual terms, economic circumstances and pertinent conditions as of the acquisition date. When there is substantial judgment or uncertainty around the fair value of acquired assets, we may engage a third party expert to assist in determining the fair values of certain assets or liabilities.

Income Taxes

We account for income taxes under the asset and liability method, which requires the recognition of deferred tax assets and liabilities for the expected future tax consequences of events that have been included in the financial statements. Under this method, deferred tax assets and liabilities are determined on the basis of the differences between the financial statement and tax basis of assets and liabilities using enacted tax rates in effect for the year in which the differences are expected to reverse. The effect of a change in tax rates on deferred tax assets and liabilities is recognized in income in the enactment date period unless, for NW Natural, a regulatory order specifies deferral of the effect of the change in tax rates over a longer period of time.

For NW Natural, deferred income tax assets and liabilities are also recognized for temporary differences where the deferred income tax benefits or expenses have previously been flowed through in the ratemaking process of the NGD business. Regulatory tax assets and liabilities are recorded on these deferred tax assets and liabilities to the extent it is believed they will be recoverable from or refunded to customers in future rates.

Deferred investment tax credits on NGD plant additions, which reduce income taxes payable, are deferred for financial statement purposes and amortized over the life of the related plant.

NW Holdings files consolidated or combined income tax returns that include NW Natural. Income tax expense is allocated on a separate company basis incorporating certain consolidated return considerations. Subsidiary income taxes payable or receivable are generally settled with NW Holdings, the common agent for income tax matters.

Interest and penalties related to unrecognized tax benefits, if any, are recognized within income tax expense and accrued interest and penalties are recognized within the related tax liability line in the consolidated balance sheets. No accrued interest or penalties for uncertain tax benefits have been recorded. See Note 11.

Environmental Contingencies

Loss contingencies are recorded as liabilities when it is probable a liability has been incurred and the amount of the loss is reasonably estimable in accordance with accounting standards for contingencies. Estimating probable losses requires an analysis of uncertainties that often depend upon judgments about potential actions by third parties. Accruals for loss contingencies are recorded based on an analysis of potential results.

With respect to environmental liabilities and related costs, estimates are developed based on a review of information available from numerous sources, including completed studies and site specific negotiations. NW Natural's policy is to accrue the full amount of such liability when information is sufficient to reasonably estimate the amount of probable liability. When information is not available to reasonably estimate the probable liability, or when only the range of probable liabilities can be estimated and no amount within the range is more likely than another, it is our policy to accrue at the low end of the range. Accordingly, due to numerous uncertainties surrounding the course of environmental remediation and the preliminary nature of several site investigations, in some cases, it may not be possible to reasonably estimate the high end of the range of possible loss. In those cases, the nature of the potential loss and the fact that the high end of the range cannot be reasonably estimated is disclosed. See Note 18.

Subsequent Events

We monitor significant events occurring after the balance sheet date and prior to the issuance of the financial statements to determine the impacts, if any, of events on the financial statements to be issued.

3. EARNINGS PER SHARE

Basic earnings or loss per share are computed using NW Holdings' net income or loss and the weighted average number of common shares outstanding for each period presented. Diluted earnings per share are computed in the same manner, except using the weighted average number of common shares outstanding plus the effects of the assumed exercise of stock options and the payment of estimated stock awards from other stock-based compensation plans that are outstanding at the end of each period presented. Anti-dilutive stock awards are excluded from the calculation of diluted earnings or loss per common share.

NW Holdings' diluted earnings or loss per share are calculated as follows:

<i>In thousands, except per share data</i>	2020	2019	2018
Net income from continuing operations	\$ 70,273	\$ 65,311	\$ 67,311
Income (loss) from discontinued operations, net of tax	6,508	(3,576)	(2,742)
Net income	<u>\$ 76,781</u>	<u>\$ 61,735</u>	<u>\$ 64,569</u>
Average common shares outstanding - basic	30,541	29,786	28,803
Additional shares for stock-based compensation plans (See Note 8)	58	73	70
Average common shares outstanding - diluted	<u>30,599</u>	<u>29,859</u>	<u>28,873</u>
Earnings from continuing operations per share of common stock:			
Basic	\$ 2.30	\$ 2.19	\$ 2.34
Diluted	2.30	2.19	2.33
Earnings (loss) from discontinued operations per share of common stock:			
Basic	\$ 0.21	\$ (0.12)	\$ (0.10)
Diluted	0.21	(0.12)	(0.09)
Earnings per share of common stock:			
Basic	\$ 2.51	\$ 2.07	\$ 2.24
Diluted	2.51	2.07	2.24
Additional information:			
Anti-dilutive shares	1	—	2

4. SEGMENT INFORMATION

We primarily operate in one reportable business segment, which is NW Natural's local gas distribution business and is referred to as the NGD segment. During the second quarter of 2018, we moved forward with long-term strategic plans, which included a shift away from the California gas storage business, by entering into a Purchase and Sale Agreement that provided for the sale of all of the membership interests in Gill Ranch. See Note 19 for additional information. As such, we reevaluated reportable segments and concluded that the remaining gas storage activities no longer meet the requirements of a reportable segment. Interstate Storage Services and asset management activities at the Mist gas storage facility are now reported as other under NW Natural. NW Natural and NW Holdings also have investments and business activities not specifically related to the NGD segment, which are aggregated and reported as other and described below for each entity.

No individual customer accounts for over 10% of NW Holdings' or NW Natural's operating revenues.

Natural Gas Distribution

NW Natural's local gas distribution segment (NGD) is a regulated utility principally engaged in the purchase, sale, and delivery of natural gas and related services to customers in Oregon and southwest Washington. The NGD business is responsible for building and maintaining a safe and reliable pipeline distribution system, purchasing sufficient gas supplies from producers and marketers, contracting for firm and interruptible transportation of gas over interstate pipelines to bring gas from the supply basins into its service territory, and re-selling the gas to customers subject to rates, terms, and conditions approved by the OPUC or WUTC. NGD also includes taking customer-owned gas and transporting it from interstate pipeline connections, or city gates, to the customers' end-use facilities for a fee, which is approved by the OPUC or WUTC. Approximately 88% of NGD customers are located in Oregon and 12% in Washington. On an annual basis, residential and commercial customers typically account for around 60% of total NGD volumes delivered and around 90% of NGD margin. Industrial customers largely account for the remaining volumes and NGD margin. A small amount of the margin is also derived from miscellaneous services, gains or losses from an incentive gas cost sharing mechanism, and other service fees.

Industrial sectors served by the NGD business include: pulp, paper, and other forest products; the manufacture of electronic, electrochemical and electrometallurgical products; the processing of farm and food products; the production of various mineral products; metal fabrication and casting; the production of machine tools, machinery, and textiles; the manufacture of asphalt, concrete, and rubber; printing and publishing; nurseries; and government and educational institutions.

In addition to NW Natural's local gas distribution business, the NGD segment also includes the portion of the Mist underground storage facility used to serve NGD customers, the North Mist gas storage expansion in Oregon, NWN Gas Reserves, which is a wholly-owned subsidiary of Energy Corp, and NW Natural RNG Holding Company, LLC, a holding company established to invest in the development and procurement of renewable natural gas.

NW Natural

NW Natural's activities in Other include Interstate Storage Services and third-party asset management services for the Mist facility in Oregon, appliance retail center operations, and corporate operating and non-operating revenues and expenses that cannot be allocated to NGD operations.

Earnings from Interstate Storage Services assets are primarily related to firm storage capacity revenues. Earnings from the Mist facility also include revenue, net of amounts shared with NGD customers, from management of NGD assets at Mist and upstream pipeline capacity when not needed to serve NGD customers. Under the Oregon sharing mechanism, NW Natural retains 80% of the pre-tax income from these services when the costs of the capacity were not included in NGD rates, or 10% of the pre-tax income when the costs have been included in these rates. The remaining 20% and 90%, respectively, are recorded to a deferred regulatory account for crediting back to NGD customers.

NW Holdings

NW Holdings' activities in Other include all remaining activities not associated with NW Natural, specifically NWN Water, which consolidates the water and wastewater utility operations and is pursuing other investments in the water sector through itself and wholly-owned subsidiaries; NWN Gas Storage, a wholly-owned subsidiary of NWN Energy; NWN Energy's equity investment in TWH through August 6, 2020; and other pipeline assets in NNG Financial. For more information on the sale of TWH, see Note 14. Other also includes corporate revenues and expenses that cannot be allocated to other operations, including certain business development activities.

All prior period amounts have been retrospectively adjusted to reflect the change in reportable segments and the designation of Gill Ranch as a discontinued operation for NW Holdings, and the designation of subsidiaries previously owned by NW Natural that are now owned by NW Holdings as discontinued operations for NW Natural.

Segment Information Summary

Inter-segment transactions were immaterial for the periods presented. The following table presents summary financial information concerning the reportable segment and other for continuing operations. See Note 19 for information regarding discontinued operations for NW Holdings and NW Natural.

<i>In thousands</i>	NGD	Other (NW Natural)	NW Natural	Other (NW Holdings)	NW Holdings
2020					
Operating revenues	\$ 741,072	\$ 17,676	\$ 758,748	\$ 14,931	\$ 773,679
Depreciation and amortization	100,591	995	101,586	2,097	103,683
Income (loss) from operations	137,724	9,916	147,640	711	148,351
Net income (loss) from continuing operations	63,555	7,008	70,563	(290)	70,273
Capital expenditures	263,777	2,271	266,048	6,968	273,016
Total assets at December 31, 2020	3,549,868	49,468	3,599,336	157,043	3,756,379
2019					
Operating revenues	\$ 720,528	\$ 19,416	\$ 739,944	\$ 6,428	\$ 746,372
Depreciation and amortization	89,415	990	90,405	1,091	91,496
Income (loss) from operations	135,918	11,428	147,346	(3,872)	143,474
Net income (loss) from continuing operations	60,828	8,146	68,974	(3,663)	65,311
Capital expenditures	219,880	1,500	221,380	2,091	223,471
Total assets at December 31, 2019 ⁽¹⁾	3,273,835	47,652	3,321,487	91,833	3,413,320
2018					
Operating revenues	\$ 680,648	\$ 24,923	\$ 705,571	\$ 572	\$ 706,143
Depreciation and amortization	83,732	1,254	84,986	170	85,156
Income (loss) from operations	118,095	15,004	133,099	(937)	132,162
Net income (loss) from continuing operations	57,491	10,558	68,049	(738)	67,311
Capital expenditures	212,323	2,005	214,328	308	214,636
Total assets at December 31, 2018 ⁽¹⁾	3,141,969	50,767	3,192,736	36,657	3,229,393

⁽¹⁾ Total assets for NW Holdings exclude assets related to discontinued operations of \$15.1 million and \$13.3 million as of December 31, 2019, and 2018, respectively.

Natural Gas Distribution Margin

NGD margin is a financial measure used by the CODM, consisting of NGD operating revenues, reduced by the associated cost of gas, environmental remediation expense, and revenue taxes. The cost of gas purchased for NGD customers is generally a pass-through cost in the amount of revenues billed to regulated NGD customers. Environmental remediation expense represents collections received from customers through environmental recovery mechanisms in Oregon and Washington as well as adjustments for the Oregon environmental earnings test when applicable. This is offset by environmental remediation expense presented in operating expenses. Revenue taxes are collected from NGD customers and remitted to taxing authorities. The collections from customers are offset by the expense recognition of the obligation to the taxing authority. By subtracting cost of gas, environmental remediation expense, and revenue taxes from NGD operating revenues, NGD margin provides a key metric used by the CODM in assessing the performance of the NGD segment.

The following table presents additional segment information concerning NGD margin:

<i>In thousands</i>	2020	2019	2018
NGD margin calculation:			
NGD operating revenues	\$ 721,950	\$ 708,472	\$ 680,386
Other regulated services	19,122	12,056	262
Total NGD operating revenues	741,072	720,528	680,648
Less: NGD cost of gas	262,980	255,135	255,743
Environmental remediation expense	9,691	12,337	11,127
Revenue taxes	30,291	30,325	30,082
NGD margin	<u>\$ 438,110</u>	<u>\$ 422,731</u>	<u>\$ 383,696</u>

5. COMMON STOCK

As of December 31, 2020 and 2019, NW Holdings had 100 million shares of common stock authorized. As of December 31, 2020, NW Holdings had 203,923 shares reserved for issuance of common stock under the Employee Stock Purchase Plan (ESPP) and 271,949 shares reserved for issuance under the Dividend Reinvestment and Direct Stock Purchase Plan (DRPP). At NW Holdings' election, shares sold through the DRPP may be purchased in the open market or through original issuance of shares reserved for issuance under the DRPP.

The Restated Stock Option Plan (SOP) was terminated with respect to new grants in 2012; however, options granted before the Restated SOP was terminated remain outstanding until the earlier of their expiration, forfeiture, or exercise. Options are now exercisable for shares of NW Holdings common stock. There were 9,438 options outstanding at December 31, 2020, which were granted prior to termination of the plan.

On June 7, 2019, NW Holdings completed the issuance of 1,437,500 shares of common stock, inclusive of the overallotment option granted to the underwriters, which was exercised in full. All shares were issued on June 7, 2019 at an offering price of \$67.00 per share. The issuance resulted in proceeds to NW Holdings of \$93.0 million, net of discounts and expenses. The issuance was executed to raise funds for general corporate purposes, including for equity contributions to NW Holdings' subsidiaries, that are reflected as equity transfers on occurrence. Contributions received by NW Natural were also used, in part, to repay short-term indebtedness.

Stock Repurchase Program

NW Holdings has a share repurchase program under which it may purchase its common shares on the open market or through privately negotiated transactions. NW Holdings currently has Board authorization through May 2022 to repurchase up to an aggregate of the greater of 2.8 million shares or \$100 million. No shares of common stock were repurchased pursuant to this program during the year ended December 31, 2020. Since the plan's inception in 2000 under NW Natural, a total of 2.1 million shares have been repurchased at a total cost of \$83.3 million.

The following table summarizes the changes in the number of shares of NW Holdings' common stock issued and outstanding:

<i>In thousands</i>	Shares
Balance, December 31, 2017	28,736
Sales to employees under ESPP	19
Stock-based compensation	64
Sales to shareholders under DRPP	61
Balance, December 31, 2018	28,880
Sales to employees under ESPP	18
Stock-based compensation	83
Equity issuance	1,438
Sales to shareholders under DRPP	53
Balance, December 31, 2019	30,472
Sales to employees under ESPP	3
Stock-based compensation	46
Sales to shareholders under DRPP	68
Balance, December 31, 2020	30,589

6. REVENUE

The following table presents disaggregated revenue from continuing operations:

<i>In thousands</i>	Year ended December 31, 2020				
	NGD	Other (NW Natural)	NW Natural	Other (NW Holdings)	NW Holdings
Natural gas sales	\$ 710,422	\$ —	\$ 710,422	\$ —	\$ 710,422
Gas storage revenue, net	—	9,759	9,759	—	9,759
Asset management revenue, net	—	2,532	2,532	—	2,532
Appliance retail center revenue	—	5,385	5,385	—	5,385
Other revenue	1,337	—	1,337	14,931	16,268
Revenue from contracts with customers	711,759	17,676	729,435	14,931	744,366
Alternative revenue	10,870	—	10,870	—	10,870
Leasing revenue	18,443	—	18,443	—	18,443
Total operating revenues	\$ 741,072	\$ 17,676	\$ 758,748	\$ 14,931	\$ 773,679

<i>In thousands</i>	Year ended December 31, 2019				
	NGD	Other (NW Natural)	NW Natural	Other (NW Holdings)	NW Holdings
Natural gas sales	\$ 729,296	\$ —	\$ 729,296	\$ —	\$ 729,296
Gas storage revenue, net	—	10,240	10,240	—	10,240
Asset management revenue, net	—	3,705	3,705	—	3,705
Appliance retail center revenue	—	5,471	5,471	—	5,471
Other revenue	847	—	847	6,428	7,275
Revenue from contracts with customers	730,143	19,416	749,559	6,428	755,987
Alternative revenue	(20,984)	—	(20,984)	—	(20,984)
Leasing revenue	11,369	—	11,369	—	11,369
Total operating revenues	\$ 720,528	\$ 19,416	\$ 739,944	\$ 6,428	\$ 746,372

NW Natural's revenue represents substantially all of NW Holdings' revenue and is recognized for both registrants when the obligation to customers is satisfied and in the amount expected to be received in exchange for transferring goods or providing services. Revenue from contracts with customers contains one performance obligation that is generally satisfied over time, using the output method based on time elapsed, due to the continuous nature of the service provided. The transaction price is determined by a set price agreed upon in the contract or dependent on regulatory tariffs. Customer accounts are settled on a monthly basis or paid at time of sale and based on historical experience. It is probable that we will collect substantially all of the

consideration to which we are entitled. We evaluated the probability of collection in accordance with the current expected credit losses standard.

NW Holdings and NW Natural do not have any material contract assets, as net accounts receivable and accrued unbilled revenue balances are unconditional and only involve the passage of time until such balances are billed and collected. NW Holdings and NW Natural do not have any material contract liabilities.

Revenue taxes are included in operating revenues with an equal and offsetting expense recognized in operating expenses in the consolidated statements of comprehensive income. Revenue-based taxes are primarily franchise taxes, which are collected from NGD customers and remitted to taxing authorities.

Natural Gas Distribution

Natural Gas Sales

NW Natural's primary source of revenue is providing natural gas to customers in the NGD service territory, which includes residential, commercial, industrial and transportation customers. NGD revenue is generally recognized over time upon delivery of the gas commodity or service to the customer, and the amount of consideration received and recognized as revenue is dependent on the Oregon and Washington tariffs. Customer accounts are to be paid in full each month, and there is no right of return or warranty for services provided. Revenues include firm and interruptible sales and transportation services, franchise taxes recovered from the customer, late payment fees, service fees, and accruals for gas delivered but not yet billed (accrued unbilled revenue). The accrued unbilled revenue balance is based on estimates of deliveries during the period from the last meter reading and management judgment is required for a number of factors used in this calculation, including customer use and weather factors.

We applied the significant financing practical expedient and have not adjusted the consideration NW Natural expects to receive from NGD customers for the effects of a significant financing component as all payment arrangements are settled annually. Due to the election of the right to invoice practical expedient, we do not disclose the value of unsatisfied performance obligations.

Alternative Revenue

Weather normalization (WARM) and decoupling mechanisms are considered to be alternative revenue programs. Alternative revenue programs are considered to be contracts between NW Natural and its regulator and are excluded from revenue from contracts with customers.

Leasing Revenue

Leasing revenue primarily consists of revenues from NW Natural's North Mist Storage contract with Portland General Electric (PGE) in support of PGE's gas-fired electric power generation facilities under an initial 30-year contract with options to extend, totaling up to an additional 50 years upon mutual agreement of the parties. The facility is accounted for as a sales-type lease with regulatory accounting deferral treatment. The investment is included in rate base under an established cost-of-service tariff schedule, with revenues recognized according to the tariff schedule and as such, profit upon commencement was deferred and will be amortized over the lease term. Leasing revenue also contains rental revenue from small leases of property owned by NW Natural to third parties. The majority of these transactions are accounted for as operating leases and the revenue is recognized over the term of the lease agreement. Lease revenue is excluded from revenue from contracts with customers. See Note 7 for additional information.

NW Natural Other

Gas Storage Revenue

NW Natural's other revenue includes gas storage activity, which includes Interstate Storage Services used to store natural gas for customers. Gas storage revenue is generally recognized over time as the gas storage service is provided to the customer and the amount of consideration received and recognized as revenue is dependent on set rates defined per the storage agreements. Noncash consideration in the form of dekatherms of natural gas is received as consideration for providing gas injection services to gas storage customers. This noncash consideration is measured at fair value using the average spot rate. Customer accounts are generally paid in full each month, and there is no right of return or warranty for services provided. Revenues include firm and interruptible storage services, net of the profit sharing amount refunded to NGD customers.

Asset Management Revenue

Revenues include the optimization of third-party storage assets and pipeline capacity and are provided net of the profit sharing amount refunded to NGD customers. Certain asset management revenues received are recognized over time using a straight-line approach over the term of each contract, and the amount of consideration received and recognized as revenue is dependent on a variable pricing model. Variable revenues earned above guaranteed amounts are estimated and recognized at the end of each period using the most likely amount approach. Additionally, other asset management revenues may be based on a fixed rate. Generally, asset management accounts are settled on a monthly basis.

As of December 31, 2020, unrecognized revenue for the fixed component of the transaction price related to gas storage and asset management revenue was approximately \$88.4 million. Of this amount, approximately \$19.0 million will be recognized in 2021, \$19.4 million in 2022, \$17.8 million in 2023, \$14.0 million in 2024, and \$18.2 million thereafter. The amounts presented here are calculated using current contracted rates.

Appliance Retail Center Revenue

NW Natural owns and operates an appliance store that is open to the public, where customers can purchase natural gas home appliances. Revenue from the sale of appliances is recognized at the point in time in which the appliance is transferred to the third party responsible for delivery and installation services and when the customer has legal title to the appliance. It is required that the sale be paid for in full prior to transfer of legal title. The amount of consideration received and recognized as revenue varies with changes in marketing incentives and discounts offered to customers.

NW Holdings Other

NW Holdings' primary source of other revenue is providing water and wastewater services to customers. Water and wastewater service revenue is generally recognized over time upon delivery of the water commodity or service to the customer, and the amount of consideration received and recognized as revenue is dependent on the tariffs established in the state we operate. Customer accounts are to be paid in full each month, and there is no right of return or warranty for services provided.

We applied the significant financing practical expedient and have not adjusted the consideration we expect to receive from water distribution and wastewater collection customers for the effects of a significant financing component as all payment arrangements are settled annually. Due to the election of the right to invoice practical expedient, we do not disclose the value of unsatisfied performance obligations.

7. LEASES

Lease Revenue

Leasing revenue primarily consists of NW Natural's North Mist natural gas storage agreement with PGE which is billed under an OPUC-approved rate schedule and includes an initial 30-year term with options to extend, totaling up to an additional 50 years upon mutual agreement of the parties. Under U.S. GAAP, this agreement is classified as a sales-type lease and qualifies for regulatory accounting deferral treatment. The investment in the storage facility is included in rate base under a separately established cost-of-service tariff, with revenues recognized according to the tariff schedule. As such, the selling profit that was calculated upon commencement as part of the sale-type lease recognition was deferred and will be amortized over the lease term. Billing rates under the cost-of-service tariff will be updated annually to reflect current information including depreciable asset levels, forecasted operating expenses, and the results of regulatory proceedings, as applicable, and revenue received under this agreement is recognized as operating revenue on the consolidated statements of comprehensive income. There are no variable payments or residual value guarantees. The lease does not contain an option to purchase the underlying assets.

NW Natural also maintains a sales-type lease for specialized compressor facilities to provide high pressure compressed natural gas (CNG) services. Lease payments are outlined in an OPUC-approved rate schedule over a 10-year term. There are no variable payments or residual value guarantees. The selling profit computed upon lease commencement was not significant.

Our lessor portfolio also contains small leases of property owned by NW Natural to third parties. These transactions are accounted for as operating leases and the revenue is recognized over the term of the lease agreement.

The components of lease revenue at NW Natural were as follows:

<i>In thousands</i>	Year ended December 31,	
	2020	2019
Lease revenue		
Operating leases	\$ 88	\$ 171
Sales-type leases	18,355	11,198
Total lease revenue	\$ 18,443	\$ 11,369

Total future minimum lease payments to be received under non-cancelable leases at NW Natural at December 31, 2020 are as follows:

<i>In thousands</i>	Operating	Sales-Type	Total
2021	\$ 59	\$ 17,518	\$ 17,577
2022	55	17,026	17,081
2023	47	16,557	16,604
2024	47	15,867	15,914
2025	43	15,306	15,349
Thereafter	52	251,721	251,773
Total lease revenue	<u>\$ 303</u>	<u>\$ 333,995</u>	<u>\$ 334,298</u>
Less: imputed interest		189,501	
Total leases receivable		<u>\$ 144,494</u>	

The total leases receivable above is reported under the NGD segment and the short- and long-term portions are included within other current assets and assets under sales-type leases on the consolidated balance sheets, respectively. The total amount of unguaranteed residual assets was \$4.3 million and \$4.0 million at December 31, 2020 and 2019, respectively, and is included in assets under sales-type leases on the consolidated balance sheets. Additionally, under regulatory accounting, the revenues and expenses associated with these agreements are presented on the consolidated statements of comprehensive income such that their presentation aligns with similar regulated activities at NW Natural.

Additionally, future minimum lease payments of \$0.5 million for each of the years ending 2021 and 2022 are to be received under non-cancelable operating leases associated with non-utility property rentals. For each of the years ended December 31, 2020 and 2019, approximately \$0.5 million of lease revenue is presented in other income (expense), net on the consolidated statements of comprehensive income as it is non-operating income.

Lease Expense

Operating Leases

We have operating leases for land, buildings and equipment. Our primary lease is for NW Natural's operations center. Our leases have remaining lease terms of one year to 19 years. Many of our lease agreements include options to extend the lease, which we do not include in our minimum lease terms unless they are reasonably certain to be exercised. Short-term leases with a term of 12 months or less are not recorded on the balance sheet.

As most of our leases do not provide an implicit rate and are entered into by NW Natural, we use an estimated discount rate representing the rate we would have incurred to finance the funds necessary to purchase the leased asset and is based on information available at the lease commencement date in determining the present value of lease payments.

The components of lease expense, a portion of which is capitalized, were as follows:

<i>In thousands</i>	Year ended December 31, 2020		
	NW Natural	Other (NW Holdings)	NW Holdings
Operating lease expense	\$ 4,381	\$ 125	\$ 4,506
Short-term lease expense	\$ 1,010	\$ —	\$ 1,010
<i>In thousands</i>	Year ended December 31, 2019		
	NW Natural	Other (NW Holdings)	NW Holdings
Operating lease expense	\$ 4,620	\$ 191	\$ 4,811
Short-term lease expense	\$ 1,146	\$ —	\$ 1,146

Supplemental balance sheet information related to operating leases as of December 31, 2020 is as follows:

<i>In thousands</i>	NW Natural	Other (NW Holdings)	NW Holdings
Operating lease right of use assets	\$ 77,328	\$ 118	\$ 77,446
Operating lease liabilities - current liabilities	\$ 1,054	\$ 51	\$ 1,105
Operating lease liabilities - non-current liabilities	80,559	62	80,621
Total operating lease liabilities	<u>\$ 81,613</u>	<u>\$ 113</u>	<u>\$ 81,726</u>

Supplemental balance sheet information related to operating leases as of December 31, 2019 is as follows:

<i>In thousands</i>	NW Natural	Other (NW Holdings)	NW Holdings
Operating lease right of use assets	\$ 2,760	\$ 190	\$ 2,950
Operating lease liabilities - current liabilities	\$ 1,979	\$ 122	\$ 2,101
Operating lease liabilities - non-current liabilities	772	69	841
Total operating lease liabilities	<u>\$ 2,751</u>	<u>\$ 191</u>	<u>\$ 2,942</u>

The weighted-average remaining lease terms and weighted-average discount rates for the operating leases at NW Natural were as follows:

	2020	2019
Weighted-average remaining lease term (years)	19.2	1.0
Weighted-average discount rate	7.23 %	3.98 %

Commencement of Significant Lease

NW Natural commenced a 20-year operating lease agreement in March 2020 for a new corporate operations center in Portland, Oregon. Total estimated base rent payments over the life of the lease are approximately \$159.4 million. There is an option to extend the term of the lease for two additional periods of seven years.

There is a material timing difference between the minimum lease payments and expense recognition as calculated under operating lease accounting rules. OPUC issued an order allowing us to align our expense recognition with cash payments for ratemaking purposes. We recorded the difference between the minimum lease payments and the aggregate of the imputed interest on the finance lease obligation and amortization of the right-of-use asset as a regulatory asset on our balance sheet. The balance of the regulatory asset as of December 31, 2020 was \$4.2 million.

Maturities of operating lease liabilities at December 31, 2020 were as follows:

<i>In thousands</i>	NW Natural	Other (NW Holdings)	NW Holdings
2021	\$ 6,760	\$ 52	\$ 6,812
2022	6,849	67	6,916
2023	6,986	—	6,986
2024	7,150	—	7,150
2025	7,185	—	7,185
Thereafter	123,784	—	123,784
Total lease payments	158,714	119	158,833
Less: imputed interest	77,101	6	77,107
Total lease obligations	81,613	113	81,726
Less: current obligations	1,054	51	1,105
Long-term lease obligations	<u>\$ 80,559</u>	<u>\$ 62</u>	<u>\$ 80,621</u>

As of December 31, 2020, finance lease liabilities with maturities of less than one year were \$0.7 million at NW Natural.

Cash Flow Information

Supplemental cash flow information related to leases was as follows:

<i>In thousands</i>	Year ended December 31, 2020		
	NW Natural	Other (NW Holdings)	NW Holdings
Cash paid for amounts included in the measurement of lease liabilities			
Operating cash flows from operating leases	\$ 4,466	\$ 131	\$ 4,597
Finance cash flows from finance leases	\$ 835	\$ —	\$ 835
Right of use assets obtained in exchange for lease obligations			
Operating leases	\$ 78,539	\$ 51	\$ 78,590
Finance leases	\$ 1,386	\$ —	\$ 1,386
	Year ended December 31, 2019		
<i>In thousands</i>	NW Natural	Other (NW Holdings)	NW Holdings
Cash paid for amounts included in the measurement of lease liabilities			
Operating cash flows from operating leases	\$ 4,447	\$ 182	\$ 4,629
Finance cash flows from finance leases	\$ 120	\$ —	\$ 120
Right of use assets obtained in exchange for lease obligations			
Operating leases	\$ 7,205	\$ 372	\$ 7,577
Finance leases	\$ 312	\$ —	\$ 312

Finance Leases

NW Natural also leases building storage spaces for use as a gas meter room in order to provide natural gas to multifamily or mixed use developments. These contracts are accounted for as finance leases and typically involve a one-time upfront payment with no remaining liability. The right of use asset for finance leases was \$1.8 million and \$0.5 million at December 31, 2020 and 2019, respectively.

8. STOCK-BASED COMPENSATION

Stock-based compensation plans are designed to promote stock ownership in NW Holdings by employees and officers of NW Holdings and its affiliates. These compensation plans include a Long Term Incentive Plan (LTIP), an ESPP, and a Restated SOP.

Long Term Incentive Plan

The LTIP is intended to provide a flexible, competitive compensation program for eligible officers and key employees. Under the LTIP, shares of NW Holdings common stock are authorized for equity incentive grants in the form of stock, restricted stock, restricted stock units, stock options, or performance shares. An aggregate of 1,100,000 shares were authorized for issuance as of December 31, 2020. Shares awarded under the LTIP may be purchased on the open market or issued as original shares.

Of the 1,100,000 shares of common stock authorized for LTIP awards at December 31, 2020, there were 435,758 shares available for issuance under any type of award. This assumes market, performance, and service-based grants currently outstanding are awarded at the target level. There were no outstanding grants of restricted stock or stock options under the LTIP at December 31, 2020 or 2019. The LTIP stock awards are compensatory awards for which compensation expense is based on the fair value of stock awards, with expense being recognized over the performance and vesting period of the outstanding awards. Forfeitures are recognized as they occur.

Performance Shares

LTIP performance shares incorporate a combination of market, performance, and service-based factors. The following table summarizes performance share expense information:

<i>Dollars in thousands</i>	Shares ⁽¹⁾	Expense During Award Year ⁽²⁾	Total Expense for Award
Estimated award:			
2018-2020 grant ⁽³⁾	31,600	\$ 2,137	\$ 2,137
Actual award:			
2017-2019 grant	41,537	\$ 572	\$ 1,971
2016-2018 grant	28,218	\$ 598	\$ 1,413

⁽¹⁾ In addition to common stock shares, a participant also receives a dividend equivalent cash payment equal to the number of shares of common stock received on the award payout multiplied by the aggregate cash dividends paid per share during the performance period.

- (2) Amount represents the expense recognized in the third year of the vesting period noted above. For the 2018-2020 grant, mutual understanding of the award's key terms was established in the third year of the vesting period, triggering full expense recognition in 2020.
- (3) This represents the estimated number of shares to be awarded as of December 31, 2020 as certain performance share measures have been achieved. Amounts are subject to change with final payout amounts authorized by the Board of Directors in February 2021.

The aggregate number of performance shares granted and outstanding at the target and maximum levels were as follows:

<i>Dollars in thousands</i> Performance Period	Performance Share Awards Outstanding		2020 Expense
	Target	Maximum	
2018-20	31,825	63,650	\$ 2,137
2019-21	—	—	—
2020-22	—	—	—
Total	<u>31,825</u>	<u>63,650</u>	<u>\$ 2,137</u>

Performance share awards are based on the achievement of a three-year ROIC threshold that must be met and a cumulative EPS factor, which can be modified by a TSR factor relative to the performance of the Russell 2500 Utilities Index over the three-year performance period. The performance period allows for one of the performance factors to remain variable until the first quarter of the third year of the award period. As the performance factor will not be approved until the first quarter of 2021 and 2022, there is not a mutual understanding of the awards' key terms and conditions between NW Natural and the participants as of December 31, 2020, and therefore, no expense was recognized for the 2019-2021 and 2020-2022 performance period. NW Natural will calculate the grant date fair value and recognize expense once the final performance factor has been approved. If the target is achieved for the 2019-2021 and 2020-2022 awards, NW Holdings would grant for accounting purposes 35,170 and 31,830 shares in the first quarter of 2021 and 2022, respectively.

Compensation expense is recognized in accordance with accounting standards for stock-based compensation and calculated based on performance levels achieved and an estimated fair value using the Monte-Carlo method. Due to there not being a mutual understanding of the 2019-2021 and 2020-2022 awards' key terms and conditions as noted above, the grant date fair value has not yet been determined and no non-vested shares existed at December 31, 2020. The weighted-average grant date fair value of non-vested shares associated with the 2018-2020 awards was \$78.96 per share at December 31, 2020. The weighted-average grant date fair value of shares vested during the year was \$78.96 per share and there were no performance shares granted during the year and no unrecognized compensation expense for accounting purposes as of December 31, 2020.

Restricted Stock Units

In 2012, RSUs began being granted under the LTIP instead of stock options under the Restated SOP. Generally, the RSUs awarded are forfeitable and include a performance-based threshold as well as a vesting period of four years from the grant date. Upon vesting, the RSU holder is issued one share of common stock plus a cash payment equal to the total amount of dividends paid per share between the grant date and vesting date of that portion of the RSU. The fair value of an RSU is equal to the closing market price of NW Holdings' common stock on the grant date. During 2020, total RSU expense was \$2.0 million compared to \$1.8 million in 2019 and \$1.8 million in 2018. As of December 31, 2020, there was \$3.7 million of unrecognized compensation cost from grants of RSUs, which is expected to be recognized over a period extending through 2025.

Information regarding the RSU activity is summarized as follows:

	Number of RSUs	Weighted - Average Price Per RSU
Nonvested, December 31, 2017	84,522	\$ 53.90
Granted	32,450	57.59
Vested	(32,689)	50.75
Forfeited	(1,603)	59.95
Nonvested, December 31, 2018	82,680	56.47
Granted	36,018	65.29
Vested	(35,778)	54.22
Forfeited	(3,187)	63.89
Nonvested, December 31, 2019	79,733	61.17
Granted	33,594	55.58
Vested	(29,273)	59.29
Forfeited	(1,590)	69.71
Nonvested, December 31, 2020	<u>82,464</u>	<u>\$ 59.40</u>

Restated Stock Option Plan

The NW Natural Restated SOP was terminated for new option grants in 2012; however, options granted before the plan terminated remain outstanding until the earlier of their expiration, forfeiture, or exercise and are now exercisable for shares of NW Holdings common stock. Any new grants of stock options will be made under NW Holdings' LTIP, however, no option grants have been awarded since 2012 and all stock options were vested as of December 31, 2015.

Options under the Restated SOP were granted to officers and key employees designated by a committee of the Board of Directors. All options were granted at an option price equal to the closing market price on the date of grant and may be exercised for a period of up to 10 years and seven days from the date of grant. Option holders may exchange shares they have owned for at least six months, valued at the current market price, to purchase shares at the option price.

Information regarding the Restated SOP activity is summarized as follows:

	Option Shares	Weighted - Average Price Per Share	Intrinsic Value (In millions)
Balance outstanding and exercisable, December 31, 2017	91,688	\$ 44.43	\$ 1.4
Exercised	(35,450)	43.61	0.8
Forfeited	(300)	43.29	n/a
Balance outstanding and exercisable, December 31, 2018	55,938	44.96	0.9
Exercised	(45,000)	44.79	1.0
Forfeited	—	—	n/a
Balance outstanding and exercisable, December 31, 2019	10,938	45.67	0.3
Exercised	(1,500)	45.24	—
Expired	—	—	n/a
Balance outstanding and exercisable, December 31, 2020	9,438	\$ 45.74	\$ —

The weighted-average remaining life of options exercisable and outstanding at December 31, 2020 was 0.17 years.

Employee Stock Purchase Plan

NW Holdings' ESPP allows employees of NW Holdings, NW Natural and certain designated subsidiaries to purchase common stock at 85% of the closing price on the trading day immediately preceding the initial offering date, which is set annually. For the 2020-2021 ESPP period, each eligible employee may purchase up to \$21,232 worth of stock through payroll deductions over a period defined by the Board of Directors, with shares issued at the end of the subscription period.

Stock-Based Compensation Expense

Stock-based compensation expense is recognized as operations and maintenance expense or is capitalized as part of construction overhead at the entity at which the award recipient is employed. The following table summarizes the NW Holdings' financial statement impact, substantially all of which was recorded at NW Natural, of stock-based compensation under the LTIP, Restated SOP and ESPP:

<i>In thousands</i>	2020	2019	2018
Operations and maintenance expense, for stock-based compensation	\$ 3,525	\$ 2,172	\$ 2,489
Income tax benefit	(933)	(575)	(659)
Net stock-based compensation effect on net income (loss)	2,592	1,597	1,830
Amounts capitalized for stock-based compensation	\$ 841	\$ 430	\$ 531

9. DEBT

Short-Term Debt

The primary source of short-term liquidity for NW Holdings is cash balances, dividends from its operating subsidiaries, in particular NW Natural, available cash from a multi-year credit facility, and short-term credit facilities it may enter into from time to time.

The primary source of short-term liquidity for NW Natural is from the sale of commercial paper, its multi-year credit facilities, and short-term credit facilities it may enter into from time to time. In addition to issuing commercial paper or bank loans to meet working capital requirements, including seasonal requirements to finance gas purchases and accounts receivable, short-term debt may also be used to temporarily fund capital requirements. For NW Natural, commercial paper and bank loans are periodically refinanced through the sale of long-term debt or equity contributions from NW Holdings. NW Natural's commercial paper is sold through two commercial banks under an issuing and paying agency agreement and is supported by one or more unsecured revolving credit facilities. See "Credit Agreements" below.

At December 31, 2020 and 2019, NW Holdings had short-term debt outstanding of \$304.5 million and \$149.1 million, respectively. The weighted average interest rate of NW Holdings' short-term debt outstanding at December 31, 2020 and 2019 was 0.5% and 2.0%, respectively. At December 31, 2020 and 2019, NW Natural had \$231.5 million and \$125.1 million of commercial paper outstanding, respectively. The weighted average interest rate of commercial paper outstanding at December 31, 2020 and 2019 was 0.4% and 2.0%, respectively.

The carrying cost of commercial paper approximates fair value using Level 2 inputs. See Note 2 for a description of the fair value hierarchy. At December 31, 2020, NW Natural's commercial paper had a maximum remaining maturity of 166 days and an average remaining maturity of 47 days.

Credit Agreements

NW Holdings

In October 2018, NW Holdings entered into a \$100.0 million credit agreement, with a feature that allows it to request increases in the total commitment amount, up to a maximum of \$150.0 million. The maturity date of the agreement is October 2, 2023, with available extensions of commitments for two additional one-year periods, subject to lender approval.

The NW Holdings credit agreement permits the issuance of letters of credit in an aggregate amount of up to \$40.0 million. The principal amount of borrowings under the credit agreement is due and payable on the maturity date. The credit agreement requires NW Holdings to maintain a consolidated indebtedness to total capitalization ratio of 70% or less. Failure to comply with this covenant would entitle the lenders to terminate their lending commitments and accelerate the maturity of all amounts outstanding. NW Holdings was in compliance with this covenant at December 31, 2020 and 2019.

The agreement also requires NW Holdings to maintain debt ratings (which are defined by a formula using NW Natural's credit ratings in the event NW Holdings does not have a credit rating) with Standard & Poor's (S&P) and Moody's Investors Service, Inc. (Moody's) and notify the lenders of any change in its senior unsecured debt ratings or senior secured debt ratings, as applicable, by such rating agencies. A change in NW Holdings' debt ratings by S&P or Moody's is not an event of default, nor is the maintenance of a specific minimum level of debt rating a condition of drawing upon the credit agreement. Rather, interest rates on any loans outstanding under the credit agreements are tied to debt ratings and therefore, a change in the debt rating would increase or decrease the cost of any loans under the credit agreements when ratings are changed. NW Holdings does not currently maintain ratings with S&P or Moody's.

There was \$73.0 million and \$24.0 million of outstanding balances under the NW Holdings agreement at December 31, 2020 and 2019, respectively. No letters of credit were issued or outstanding under the NW Holdings agreement at December 31, 2020 and 2019. NW Holdings had a \$1.0 million letter of credit issued and outstanding, separate from the aforementioned credit agreement, at December 31, 2019 for the purposes of facilitating the Suncadia acquisition. This letter of credit was extinguished upon the close of the transaction in February 2020.

NW Natural

In October 2018, NW Natural entered into a multi-year credit agreement for unsecured revolving loans totaling \$300.0 million, with a feature that allows NW Natural to request increases in the total commitment amount, up to a maximum of \$450.0 million. The maturity date of the agreement is October 2, 2023 with available extensions of commitments for two additional one-year periods, subject to lender approval. The credit agreement permits the issuance of letters of credit in an aggregate amount of up to \$60.0 million. The principal amount of borrowings under the credit agreement is due and payable on the maturity date. There were no outstanding balances under NW Natural's credit agreement and no letters of credit issued or outstanding at December 31, 2020 and 2019.

NW Natural's credit agreement require NW Natural to maintain a consolidated indebtedness to total capitalization ratio of 70% or less. Failure to comply with this covenant would entitle the lenders to terminate their lending commitments and accelerate the maturity of all amounts outstanding. NW Natural was in compliance with this covenant at December 31, 2020 and 2019.

The credit agreement also requires NW Natural to maintain credit ratings with S&P and Moody's and notify the lenders of any change in NW Natural's senior unsecured debt ratings or senior secured debt ratings, as applicable, by such rating agencies. A change in NW Natural's debt ratings by S&P or Moody's is not an event of default, nor is the maintenance of a specific minimum level of debt rating a condition of drawing upon the credit agreement. Rather, interest rates on any loans outstanding under the credit agreement are tied to debt ratings and therefore, a change in the debt rating would increase or decrease the cost of any loans under the credit agreement when ratings are changed.

Long-Term Debt

NW Holdings

At December 31, 2020 and 2019, NW Holdings had long-term debt outstanding of \$955.4 million and \$881.1 million, respectively; which included \$7.5 million and \$5.7 million of unamortized debt issuance costs at NW Natural, respectively. NW Holdings' long-term debt is primarily comprised of debt held at its wholly-owned subsidiaries NW Natural (shown below) and NWN Water. Long-term debt at NWN Water is primarily comprised of a two-year term loan agreement for \$35.0 million, due in 2021. NWN Water entered into this agreement in June 2019 and the loan carried an interest rate of 0.70% at December 31, 2020, which is based upon the one-month LIBOR rate. The loan is guaranteed by NW Holdings and requires NW Holdings to maintain a consolidated indebtedness to total capitalization ratio of 70% or less. Failure to comply with this covenant would entitle the lenders to terminate their lending commitments and accelerate the maturity of all amounts outstanding. NW Holdings was in compliance with this covenant at December 31, 2020, with a consolidated indebtedness to total capitalization ratio of 58.6%.

NW Natural

NW Natural's issuance of FMBs, which includes NW Natural's medium-term notes, under the Mortgage and Deed of Trust (Mortgage) is limited by eligible property, adjusted net earnings, and other provisions of the Mortgage. The Mortgage constitutes a first mortgage lien on substantially all of NW Natural's NGD property.

Maturities and Outstanding Long-Term Debt

Retirement of long-term debt for each of the annual periods through December 31, 2025 and thereafter are as follows:

<i>In thousands</i>	Long-term debt maturities
NW Natural	
2021	\$ 60,000
2022	—
2023	90,000
2024	—
2025	30,000
Thereafter	744,700
Total	<u>\$ 924,700</u>

The following table presents debt outstanding as of December 31:

<i>In thousands</i>	2020	2019
NW Natural		
First Mortgage Bonds:		
5.370% Series due 2020	\$ —	\$ 75,000
9.050% Series due 2021	10,000	10,000
3.176% Series due 2021	50,000	50,000
3.542% Series due 2023	50,000	50,000
5.620% Series due 2023	40,000	40,000
7.720% Series due 2025	20,000	20,000
6.520% Series due 2025	10,000	10,000
7.050% Series due 2026	20,000	20,000
3.211% Series due 2026	35,000	35,000
7.000% Series due 2027	20,000	20,000
2.822% Series due 2027	25,000	25,000
6.650% Series due 2027	19,700	19,700
6.650% Series due 2028	10,000	10,000
3.141% Series due 2029	50,000	50,000
7.740% Series due 2030	20,000	20,000
7.850% Series due 2030	10,000	10,000
5.820% Series due 2032	30,000	30,000
5.660% Series due 2033	40,000	40,000
5.250% Series due 2035	10,000	10,000
4.000% Series due 2042	50,000	50,000
4.136% Series due 2046	40,000	40,000
3.685% Series due 2047	75,000	75,000
4.110% Series due 2048	50,000	50,000
3.869% Series due 2049	90,000	90,000
3.600% Series due 2050	150,000	—
Long-term debt, gross	<u>924,700</u>	<u>849,700</u>
Less: current maturities	60,000	75,000
Total long-term debt	<u>\$ 864,700</u>	<u>\$ 774,700</u>

First Mortgage Bonds

In March 2020, NW Natural issued \$150.0 million of FMBs with an interest rate of 3.600%, due in 2050.

Retirements of Long-Term Debt

In February 2020, NW Natural retired \$75.0 million of FMBs with an interest rate of 5.370%.

Fair Value of Long-Term Debt

NW Holdings' and NW Natural's outstanding debt does not trade in active markets. The fair value of debt is estimated using natural gas distribution companies with similar credit ratings, terms, and remaining maturities to NW Holdings' and NW Natural's debt that actively trade in public markets. Substantially all outstanding debt at NW Holdings is comprised of NW Natural debt. These valuations are based on Level 2 inputs as defined in the fair value hierarchy. See Note 2.

The following table provides an estimate of the fair value of NW Holdings' long-term debt, including current maturities of long-term debt, using market prices in effect on the valuation date:

<i>In thousands</i>	December 31,	
	2020	2019
Gross long-term debt	\$ 962,905	\$ 886,776
Unamortized debt issuance costs	(7,480)	(5,712)
Carrying amount	\$ 955,425	\$ 881,064
Estimated fair value ⁽¹⁾	\$ 1,136,311	\$ 957,268

⁽¹⁾ Estimated fair value does not include unamortized debt issuance costs.

The following table provides an estimate of the fair value of NW Natural's long-term debt, including current maturities of long-term debt, using market prices in effect on the valuation date:

<i>In thousands</i>	December 31,	
	2020	2019
Gross long-term debt	\$ 924,700	\$ 849,700
Unamortized debt issuance costs	(7,480)	(5,712)
Carrying amount	\$ 917,220	\$ 843,988
Estimated fair value ⁽¹⁾	\$ 1,097,348	\$ 919,835

⁽¹⁾ Estimated fair value does not include unamortized debt issuance costs.

10. PENSION AND OTHER POSTRETIREMENT BENEFIT COSTS

NW Natural maintains a qualified non-contributory defined benefit pension plan (Pension Plan), non-qualified supplemental pension plans for eligible executive officers and other key employees, and other postretirement employee benefit plans. NW Natural also has a qualified defined contribution plan (Retirement K Savings Plan) for all eligible employees. The Pension Plan and Retirement K Savings Plan have plan assets, which are held in qualified trusts to fund retirement benefits.

Effective January 1, 2007 and 2010, the Pension Plan and postretirement benefits for non-union employees and union employees, respectively, were closed to new participants.

Non-union and union employees hired or re-hired after December 31, 2006 and 2009, respectively, and employees of NW Natural subsidiaries are provided an enhanced Retirement K Savings Plan benefit.

The following table provides a reconciliation of the changes in NW Natural's benefit obligations and fair value of plan assets, as applicable, for NW Natural's pension and other postretirement benefit plans, excluding the Retirement K Savings Plan, and a summary of the funded status and amounts recognized in NW Holdings' and NW Natural's consolidated balance sheets as of December 31:

<i>In thousands</i>	Postretirement Benefit Plans			
	Pension Benefits		Other Benefits	
	2020	2019	2020	2019
Reconciliation of change in benefit obligation:				
Obligation at January 1	\$ 515,668	\$ 455,568	\$ 29,568	\$ 28,172
Service cost	6,614	6,308	258	244
Interest cost	16,161	18,683	905	1,117
Net actuarial loss	52,777	58,269	145	1,809
Benefits paid	(25,073)	(23,160)	(1,837)	(1,774)
Obligation at December 31	<u>\$ 566,147</u>	<u>\$ 515,668</u>	<u>\$ 29,039</u>	<u>\$ 29,568</u>
Reconciliation of change in plan assets:				
Fair value of plan assets at January 1	\$ 313,051	\$ 257,797	\$ —	\$ —
Actual return on plan assets	54,600	65,104	—	—
Employer contributions	31,354	13,310	1,837	1,774
Benefits paid	(25,073)	(23,160)	(1,837)	(1,774)
Fair value of plan assets at December 31	<u>\$ 373,932</u>	<u>\$ 313,051</u>	<u>\$ —</u>	<u>\$ —</u>
Funded status at December 31	<u>\$ (192,215)</u>	<u>\$ (202,617)</u>	<u>\$ (29,039)</u>	<u>\$ (29,568)</u>

At December 31, 2020, the net liability (benefit obligations less market value of plan assets) for the Pension Plan decreased \$13.1 million compared to 2019. The decrease in the net pension liability is primarily due to the \$60.9 million increase in plan assets, partially offset by the \$47.8 million increase to the pension benefit obligation. The liability for non-qualified plans increased \$2.7 million, and the liability for other postretirement benefits decreased \$0.5 million in 2020.

NW Natural's Pension Plan had a projected benefit obligation of \$525.1 million and \$477.3 million at December 31, 2020 and 2019, respectively, and fair values of plan assets of \$373.9 million and \$313.1 million, respectively. The plan had an accumulated benefit obligation of \$480.0 million and \$434.9 million at December 31, 2020 and 2019, respectively.

The following table presents amounts realized through regulatory assets or in other comprehensive loss (income) for the years ended December 31:

<i>In thousands</i>	Regulatory Assets						Other Comprehensive Loss (Income)			
	Pension Benefits			Other Postretirement Benefits			Pension Benefits			
	2020	2019	2018	2020	2019	2018	2020	2019	2018	
Net actuarial loss (gain)	\$ 16,170	\$ 10,424	\$ 14,261	\$ 145	\$ 1,809	\$ (327)	\$ 3,873	\$ 3,595	\$ (677)	
Amortization of:										
Prior service (cost) credit	—	(7)	(42)	468	468	468	—	—	—	
Actuarial loss	(18,627)	(14,057)	(18,761)	(607)	(369)	(448)	(923)	(648)	(1,052)	
Total	<u>\$ (2,457)</u>	<u>\$ (3,640)</u>	<u>\$ (4,542)</u>	<u>\$ 6</u>	<u>\$ 1,908</u>	<u>\$ (307)</u>	<u>\$ 2,950</u>	<u>\$ 2,947</u>	<u>\$ (1,729)</u>	

The following table presents amounts recognized in regulatory assets and accumulated other comprehensive loss (AOCL) at December 31:

<i>In thousands</i>	Regulatory Assets				AOCL	
	Pension Benefits		Other Postretirement Benefits		Pension Benefits	
	2020	2019	2020	2019	2020	2019
Prior service cost (credit)	\$ —	\$ —	\$ (801)	\$ (1,270)	\$ —	\$ —
Net actuarial loss	164,446	166,903	7,167	7,629	17,434	14,484
Total	<u>\$ 164,446</u>	<u>\$ 166,903</u>	<u>\$ 6,366</u>	<u>\$ 6,359</u>	<u>\$ 17,434</u>	<u>\$ 14,484</u>

The following table presents amounts recognized by NW Holdings and NW Natural in AOCL and the changes in AOCL related to NW Natural's non-qualified employee benefit plans:

<i>In thousands</i>	Year ended December 31,	
	2020	2019
Beginning balance	\$ (10,733)	\$ (7,188)
Amounts reclassified to AOCL	(3,873)	(3,611)
Amounts reclassified from AOCL:		
Amortization of actuarial losses	923	648
Reclassification of stranded tax effects ⁽¹⁾	—	(1,366)
Total reclassifications before tax	(2,950)	(4,329)
Tax expense	781	784
Total reclassifications for the period	(2,169)	(3,545)
Ending balance	\$ (12,902)	\$ (10,733)

⁽¹⁾ Reclassification of \$1.4 million of income tax effects resulting from the TCJA from accumulated other comprehensive loss to retained earnings was made pursuant to the adoption of ASU 2018-02. See Note 2.

In 2021, NW Natural will amortize an estimated \$20.8 million from regulatory assets to net periodic benefit costs, consisting of \$21.3 million of actuarial losses offset by \$0.5 million of prior service credits.

The assumed discount rates for NW Natural's Pension Plan and other postretirement benefit plans were determined independently based on the FTSE Above Median Curve (discount rate curve), which uses high quality corporate bonds rated AA- or higher by S&P or Aa3 or higher by Moody's. The discount rate curve was applied to match the estimated cash flows in each of the plans to reflect the timing and amount of expected future benefit payments for these plans.

The assumed expected long-term rate of return on plan assets for the Pension Plan was developed using a weighted-average of the expected returns for the target asset portfolio. In developing the expected long-term rate of return assumption, consideration was given to the historical performance of each asset class in which the plan's assets are invested and the target asset allocation for plan assets.

The investment strategy and policies for Pension Plan assets held in the retirement trust fund were approved by the NW Natural Retirement Committee, which is composed of senior management with the assistance of an outside investment consultant. The policies set forth the guidelines and objectives governing the investment of plan assets. Plan assets are invested for total return with appropriate consideration for liquidity, portfolio risk, and return expectations. All investments are expected to satisfy the prudent investments rule under the Employee Retirement Income Security Act of 1974. The approved asset classes may include cash and short-term investments, fixed income, common stock and convertible securities, absolute and real return strategies, and real estate. Plan assets may be invested in separately managed accounts or in commingled or mutual funds. Investment re-balancing takes place periodically as needed, or when significant cash flows occur, in order to maintain the allocation of assets within the stated target ranges. The retirement trust fund is not currently invested in NW Holdings or NW Natural securities.

The following table presents the Pension Plan asset target allocation at December 31, 2020:

Asset Category	Target Allocation
Long government/credit	20 %
U.S. large cap equity	18
Non-U.S. equity	18
Absolute return strategies	12
U.S. small/mid cap equity	10
Real estate funds	7
High yield bonds	5
Emerging markets equity	5
Emerging market debt	5

Non-qualified supplemental defined benefit plan obligations were \$41.0 million and \$38.3 million at December 31, 2020 and 2019, respectively. These plans are not subject to regulatory deferral, and the changes in actuarial gains and losses, prior service costs, and transition assets or obligations are recognized in AOCL, net of tax until they are amortized as a component of net periodic benefit cost. These are unfunded, non-qualified plans with no plan assets; however, a significant portion of the obligations is indirectly funded with company and trust-owned life insurance and other assets.

Other postretirement benefit plans are unfunded plans but are subject to regulatory deferral. The actuarial gains and losses, prior service costs, and transition assets or obligations for these plans are recognized as a regulatory asset.

Net periodic benefit costs consist of service costs, interest costs, the expected returns on plan assets, and the amortization of gains and losses and prior service costs. The gains and losses are the sum of the actuarial and asset gains and losses throughout the year and are amortized over the average remaining service period of active participants. The asset gains and losses are based in part on a market-related valuation of assets. The market-related valuation reflects differences between expected returns and actual investment returns with the differences recognized over a two-year period from the year in which they occur, thereby reducing year-to-year net periodic benefit cost volatility.

The service cost component of net periodic benefit cost for NW Natural pension and other postretirement benefit plans is recognized in operations and maintenance expense in the consolidated statements of comprehensive income. The other non-service cost components are recognized in other income (expense), net in the consolidated statements of comprehensive income. The following table provides the components of net periodic benefit cost for NW Natural's pension and other postretirement benefit plans for the years ended December 31:

<i>In thousands</i>	Pension Benefits			Other Postretirement Benefits		
	2020	2019	2018	2020	2019	2018
Service cost	\$ 6,614	\$ 6,308	\$ 7,185	\$ 258	\$ 244	\$ 282
Interest cost	16,161	18,684	16,991	905	1,116	964
Expected return on plan assets	(21,865)	(20,854)	(20,639)	—	—	—
Amortization of prior service cost (credit)	—	7	43	(468)	(468)	(468)
Amortization of net actuarial loss	19,550	14,704	19,813	607	368	448
Net periodic benefit cost	20,460	18,849	23,393	1,302	1,260	1,226
Amount allocated to construction	(2,798)	(2,493)	(2,764)	(98)	(86)	(98)
Amount deferred to regulatory balancing account	—	—	(10,314)	—	—	—
Net periodic benefit cost charged to expense	17,662	16,356	10,315	1,204	1,174	1,128
Regulatory pension disallowance	—	10,500	—	—	—	—
Amortization of regulatory balancing account	7,131	16,841	—	—	—	—
Net amount charged to expense	<u>\$ 24,793</u>	<u>\$ 43,697</u>	<u>\$ 10,315</u>	<u>\$ 1,204</u>	<u>\$ 1,174</u>	<u>\$ 1,128</u>

Net periodic benefit costs are reduced by amounts capitalized to NGD plant. In addition, a certain amount of net periodic benefit costs were recorded to the regulatory balancing account, representing net periodic pension expense for the Pension Plan above the amount set in rates, as approved by the OPUC, from 2011 through October 31, 2018.

In March 2019, the OPUC issued an order concluding the NW Natural 2018 Oregon rate case. The order allowed for the application of certain deferred revenues and tax benefits from the TCJA to reduce NW Natural's pension regulatory balancing account. A corresponding total of \$12.5 million in pension expenses were recognized in operating and maintenance expense and other income (expense), net in the consolidated statements of comprehensive income in the first quarter of 2019, with offsetting benefits recorded within operating revenues and income taxes. The order also directed NW Natural to reduce the balancing account by an additional \$10.5 million, of which \$3.9 million was charged to operations and maintenance expense and \$6.6 million was charged to other income (expense), net in the consolidated statements of comprehensive income. Amortization of the remaining amount of the balancing account began in the second quarter of 2019 in accordance with the order.

Total amortization of the regulatory balancing account of \$7.1 million and \$16.8 million was recognized in 2020 and 2019, respectively, of which \$2.6 million and \$6.2 million was charged to operations and maintenance expense, respectively, and \$4.5 million and \$10.6 million was charged to other income (expense), net, respectively. Total deferrals of the regulatory balancing account were \$10.3 million in 2018, of which \$2.4 million was deferred from operations and maintenance expense and \$7.9 million was deferred from other income (expense), net.

The following table provides the assumptions used in measuring periodic benefit costs and benefit obligations for the years ended December 31:

	Pension Benefits			Other Postretirement Benefits		
	2020	2019	2018	2020	2019	2018
Assumptions for net periodic benefit cost:						
Weighted-average discount rate	3.18 %	4.19 %	3.51 %	3.11 %	4.13 %	3.44 %
Rate of increase in compensation	3.50 %	3.25-3.50%	3.25-4.50%	n/a	n/a	n/a
Expected long-term rate of return	7.25 %	7.50 %	7.50 %	n/a	n/a	n/a
Assumptions for year-end funded status:						
Weighted-average discount rate	2.36 %	3.16 %	4.20 %	2.34 %	3.11 %	4.13 %
Rate of increase in compensation ⁽¹⁾	3.50-6.50%	3.50-6.50%	3.25-4.50%	n/a	n/a	n/a
Expected long-term rate of return	7.25 %	7.25 %	7.50 %	n/a	n/a	n/a

⁽¹⁾Rate assumption is 6.50% in 2020 and 3.50% thereafter. The 2020 compensation increase assumption was a result of the 2019 execution of a new collective bargaining agreement with unionized members of NW Natural effective December 1, 2019.

The assumed annual increase in health care cost trend rates used in measuring other postretirement benefits as of December 31, 2020 was 6.25%. These trend rates apply to both medical and prescription drugs. Medical costs and prescription drugs are assumed to decrease gradually each year to a rate of 4.75% by 2026.

Assumed health care cost trend rates can have a significant effect on the amounts reported for the health care plans; however, other postretirement benefit plans have a cap on the amount of costs reimbursable by NW Natural.

Mortality assumptions are reviewed annually and are updated for material changes as necessary. In 2020, mortality rate assumptions were updated from Pri-2012 mortality tables using scale MP-2019 to Pri-2012 mortality tables using scale MP-2020, which partially offset increases of the projected benefit obligation.

The following table provides information regarding employer contributions and benefit payments for NW Natural's Pension Plan, non-qualified pension plans, and other postretirement benefit plans for the years ended December 31, and estimated future contributions and payments:

<i>In thousands</i>	Pension Benefits	Other Benefits
Employer Contributions:		
2019	\$ 13,310	\$ 1,774
2020	31,362	1,837
2021 (estimated)	22,465	1,654
Benefit Payments:		
2018	21,918	1,674
2019	23,160	1,774
2020	25,073	1,837
Estimated Future Benefit Payments:		
2021	24,609	1,654
2022	25,299	1,664
2023	26,083	1,694
2024	26,807	1,690
2025	27,399	1,678
2026-2030	149,287	7,815

Employer Contributions to Company-Sponsored Defined Benefit Pension Plan

NW Natural makes contributions to its Pension Plan based on actuarial assumptions and estimates, tax regulations, and funding requirements under federal law. The Pension Protection Act of 2006 (the Act) established funding requirements for defined benefit plans. The Act establishes a 100% funding target over seven years for plan years beginning after December 31, 2008. In July 2012, President Obama signed the Moving Ahead for Progress in the 21st Century Act (MAP-21) into law, which changed several provisions affecting pension plans, including temporary funding relief and Pension Benefit Guaranty Corporation (PBGC) premium increases, which shifts the level of minimum required contributions from the short-term to the long-term as well as increasing the operational costs of running a pension plan. MAP-21 established a new minimum and maximum corridor for segment rates based on a 25-year average of bond yields, which resulted in lower minimum contributions requirements than those under previous regulations. MAP-21, as amended, provides for the current corridor to be in effect through 2020 and subsequently broaden on an annual basis from 2021 through 2024.

The Pension Plan was underfunded by \$151.2 million at December 31, 2020. NW Natural made cash contributions totaling \$29.0 million to its Pension Plan for 2020. During 2021, NW Natural expects to make contributions of approximately \$20.1 million to this plan.

Multiemployer Pension Plan

In addition to the NW Natural-sponsored Pension Plan presented above, prior to 2014 NW Natural contributed to a multiemployer pension plan for its NGD union employees known as the Western States Office and Professional Employees International Union Pension Fund (Western States Plan). That plan's employer identification number is 94-6076144. Effective December 22, 2013, NW Natural withdrew from the plan, which was a noncash transaction. Vested participants will receive all benefits accrued through the date of withdrawal. As the plan was underfunded at the time of withdrawal, NW Natural was assessed a withdrawal liability of \$8.3 million, plus interest, which requires NW Natural to pay \$0.6 million each year to the plan for 20 years beginning in July 2014. The cost of the withdrawal liability was deferred to a regulatory account on the balance sheet.

Payments were \$0.7 million for 2020, and as of December 31, 2020 the liability balance was \$6.1 million. Contributions to the plan were \$0.6 million for each of 2019 and 2018, which was approximately 5% to 6% of the total contributions to the plan by all employer participants in those years.

Defined Contribution Plan

NW Natural's Retirement K Savings Plan is a qualified defined contribution plan under Internal Revenue Code Sections 401(a) and 401(k). NW Natural contributions totaled \$8.3 million, \$7.0 million, and \$6.5 million for 2020, 2019, and 2018, respectively. The Retirement K Savings Plan includes an Employee Stock Ownership Plan.

Deferred Compensation Plans

NW Natural's supplemental deferred compensation plans for eligible officers and senior managers are non-qualified plans. These plans are designed to enhance the retirement savings of employees and to assist them in strengthening their financial security by providing an incentive to save and invest regularly.

Fair Value

Below is a description of the valuation methodologies used for assets measured at fair value. In cases where NW Natural's Pension Plan is invested through a collective trust fund or mutual fund, the fund's market value is utilized. Market values for investments directly owned are also utilized.

U.S. EQUITY. These are non-published net asset value (NAV) assets. The non-published NAV assets consist of commingled trusts where NAV is not published but the investment can be readily disposed of at NAV or market value. The underlying investments in this asset class includes investments primarily in U.S. common stocks.

INTERNATIONAL/GLOBAL EQUITY. These are Level 1 and non-published NAV assets. The Level 1 asset is a mutual fund, and the non-published NAV assets consist of commingled trusts where the NAV/unit price is not published, but the investment can be readily disposed of at the NAV/unit price. The mutual funds has a readily determinable fair value, including a published NAV, and the commingled trusts are valued at unit price. This asset class includes investments primarily in foreign equity common stocks.

LIABILITY HEDGING. These are non-published NAV assets. The non-published NAV assets consist of commingled trusts where NAV is not published but the investment can be readily disposed of at NAV or market value. The underlying investments in this asset class include long duration fixed income investments primarily in U.S. treasuries, U.S. government agencies, municipal securities, mortgage-backed securities, asset-backed securities, as well as U.S. and international investment-grade corporate bonds.

OPPORTUNISTIC. These are non-published NAV assets consisting of commingled trusts where the investments can be readily disposed of at unit price, and a hedge fund of funds where the valuation is not published. This hedge fund of funds is winding down. Based on recent dispositions, NW Natural believes the remaining investment is fairly valued. The hedge fund of funds is valued at the weighted average value of investments in various hedge funds, which in turn are valued at the closing price of the underlying securities. This asset class includes investments in emerging market debt, leveraged loans, REITs, high yield bonds, a commodities fund, and a hedge fund of funds.

ABSOLUTE RETURN STRATEGY. This is a non-published NAV asset consisting of a hedge fund of funds where the valuation is not published. This hedge fund of funds is winding down. Based on recent dispositions, NW Natural believes the remaining investment is fairly valued. The hedge fund of funds is valued at the weighted average value of investments in various hedge funds, which in turn are valued at the closing price of the underlying securities. This asset class primarily includes investments in common stocks and fixed income securities.

CASH AND CASH EQUIVALENTS. These are Level 1 and non-published NAV assets. The Level 1 assets consist of cash in U.S. dollars, which can be readily disposed of at face value. The non-published NAV assets represent mutual funds without published NAV's but the investment can be readily disposed of at the NAV. The mutual funds are valued at the NAV of the shares held by the plan at the valuation date.

The preceding valuation methods may produce a fair value calculation that is not indicative of net realizable value or reflective of future fair values. Although we believe these valuation methods are appropriate and consistent with other market participants, the use of different methodologies or assumptions to determine the fair value of certain investments could result in a different fair value measurement at the reporting date.

Investment securities are exposed to various financial risks including interest rate, market, and credit risks. Due to the level of risk associated with certain investment securities, it is reasonably possible that changes in the values of NW Natural's investment securities will occur in the near term and such changes could materially affect NW Natural's investment account balances and the amounts reported as plan assets available for benefit payments.

The following tables present the fair value of NW Natural's Pension Plan assets, including outstanding receivables and liabilities, of NW Natural's retirement trust fund:

Investments	December 31, 2020				
	Level 1	Level 2	Level 3	Non-Published NAV ⁽¹⁾	Total
US equity	\$ —	\$ —	\$ —	\$ 117,764	\$ 117,764
International / Global equity	39,114	—	—	78,092	117,206
Liability hedging	—	—	—	111,041	111,041
Opportunistic	—	—	—	25,625	25,625
Cash and cash equivalents	—	—	—	2,295	2,295
Total investments	<u>\$ 39,114</u>	<u>\$ —</u>	<u>\$ —</u>	<u>\$ 334,817</u>	<u>\$ 373,931</u>

Investments	December 31, 2019				
	Level 1	Level 2	Level 3	Non-Published NAV ⁽¹⁾	Total
US equity	\$ —	\$ —	\$ —	\$ 95,604	\$ 95,604
International / Global equity	33,168	—	—	74,337	107,505
Liability hedging	—	—	—	93,028	93,028
Opportunistic	—	—	—	9,864	9,864
Cash and cash equivalents	—	—	—	7,049	7,049
Total investments	<u>\$ 33,168</u>	<u>\$ —</u>	<u>\$ —</u>	<u>\$ 279,882</u>	<u>\$ 313,050</u>

	December 31,	
	2020	2019
Receivables:		
Accrued interest and dividend income	\$ 6,429	\$ 3,243
Total receivables	<u>6,429</u>	<u>3,243</u>
Liabilities:		
Due to broker for securities purchased	6,429	3,242
Total investment in retirement trust	<u>\$ 373,931</u>	<u>\$ 313,051</u>

⁽¹⁾ The fair value for these investments is determined using Net Asset Value per share (NAV) as of December 31, as a practical expedient, and therefore they are not classified within the fair value hierarchy. These investments primarily consist of institutional investment products, for which the NAV is generally not publicly available.

11. INCOME TAX

The following table provides a reconciliation between income taxes calculated at the statutory federal tax rate and the provision for income taxes reflected in the NW Holdings and NW Natural statements of comprehensive income or loss for December 31:

<i>Dollars in thousands</i>	NW Holdings			NW Natural		
	2020	2019	2018	2020	2019	2018
Income taxes at federal statutory rate	\$ 19,185	\$ 16,370	\$ 19,222	\$ 19,248	\$ 17,438	\$ 19,434
Increase (decrease):						
State income tax, net of federal	6,389	4,422	4,927	6,385	4,716	4,982
Differences required to be flowed-through by regulatory commissions	(3,960)	(5,772)	1,302	(3,960)	(5,772)	1,302
Deferred tax rate differential post-TCJA	—	—	(76)	—	—	(75)
Regulatory settlement	—	(1,129)	—	—	(1,129)	—
Other, net	(532)	(1,249)	(1,184)	(578)	(1,188)	(1,184)
Total provision for income taxes	<u>\$ 21,082</u>	<u>\$ 12,642</u>	<u>\$ 24,191</u>	<u>\$ 21,095</u>	<u>\$ 14,065</u>	<u>\$ 24,459</u>
Effective tax rate	<u>23.1 %</u>	<u>16.2 %</u>	<u>26.4 %</u>	<u>23.0 %</u>	<u>16.9 %</u>	<u>26.4 %</u>

The NW Holdings and NW Natural effective income tax rates for 2020 compared to 2019 changed primarily as a result of higher pre-tax income, the Oregon Corporate Activity Tax effective January 1, 2020, and amortization of excess deferred income tax benefits as ordered by regulatory commissions. The NW Holdings and NW Natural effective income tax rates for 2019 compared to 2018 changed primarily as a result of lower pre-tax income and amortization of excess deferred income tax benefits as ordered by regulatory commissions.

The provision for current and deferred income taxes consists of the following at December 31:

<i>In thousands</i>	NW Holdings			NW Natural		
	2020	2019	2018	2020	2019	2018
Current						
Federal	\$ 10,106	\$ 5,530	\$ 8,953	\$ 11,092	\$ 6,755	\$ 9,127
State	5,971	1,667	3,785	5,357	2,101	3,846
Total current income taxes	<u>16,077</u>	<u>7,197</u>	<u>12,738</u>	<u>16,449</u>	<u>8,856</u>	<u>12,973</u>
Deferred						
Federal	2,888	1,515	9,001	1,921	1,340	9,025
State	2,117	3,930	2,452	2,725	3,869	2,461
Total deferred income taxes	<u>5,005</u>	<u>5,445</u>	<u>11,453</u>	<u>4,646</u>	<u>5,209</u>	<u>11,486</u>
Income tax provision	<u>\$ 21,082</u>	<u>\$ 12,642</u>	<u>\$ 24,191</u>	<u>\$ 21,095</u>	<u>\$ 14,065</u>	<u>\$ 24,459</u>

The following table summarizes the tax effect of significant items comprising NW Holdings and NW Natural's deferred income tax balances recorded at December 31:

<i>In thousands</i>	NW Holdings		NW Natural	
	2020	2019	2020	2019
Deferred tax liabilities:				
Plant and property	\$ 297,078	\$ 269,886	\$ 290,105	\$ 281,044
Leases receivable	39,396	40,133	39,396	40,133
Pension and postretirement obligations	25,066	22,635	25,066	22,635
Income tax regulatory asset	17,104	19,382	17,104	19,382
Lease right of use assets	21,613	778	21,596	731
Other	—	748	—	407
Total deferred income tax liabilities	\$ 400,257	\$ 353,562	\$ 393,267	\$ 364,332
Deferred income tax assets:				
Income tax regulatory liability	\$ 52,590	\$ 54,259	\$ 52,366	\$ 54,259
Lease liabilities	21,622	775	21,606	728
Other intangible assets	4,485	2,723	—	—
Net operating losses and credits carried forward	861	162	80	48
Other	1,407	—	1,181	—
Total deferred income tax assets	\$ 80,965	\$ 57,919	\$ 75,233	\$ 55,035
Total net deferred income tax liabilities	\$ 319,292	\$ 295,643	\$ 318,034	\$ 309,297

At December 31, 2020 and 2019, regulatory income tax assets of \$14.6 million and \$16.9 million, respectively, were recorded by NW Natural, a portion of which is recorded in current assets. These regulatory income tax assets primarily represent future rate recovery of deferred tax liabilities, resulting from differences in NGD plant financial statement and tax bases and NGD plant removal costs, which were previously flowed through for rate making purposes and to take into account the additional future taxes, which will be generated by that recovery. These deferred tax liabilities, and the associated regulatory income tax assets, are currently being recovered through customer rates. At December 31, 2020 and 2019, regulatory income tax assets of \$2.5 million and \$2.5 million, respectively, were recorded by NW Natural, representing future recovery of deferred tax liabilities resulting from the equity portion of AFUDC. At December 31, 2020, regulatory income tax assets of \$1.7 million were recorded by NW Natural, representing future recovery of Oregon Corporate Activity tax that was deferred between January 1, 2020 and October 31, 2020. In October 2020, the OPUC issued an order providing for recovery of deferred Oregon CAT as well as CAT incurred prospectively beginning November 1, 2020

At December 31, 2020 and 2019, deferred tax assets of \$52.4 million and \$54.3 million, respectively, were recorded by NW Natural representing the future income tax benefit associated with the excess deferred income tax regulatory liability recorded as a result of the lower federal corporate income tax rate provided for by the TCJA. At December 31, 2020 and 2019, regulatory liability balances representing the benefit of the change in deferred taxes as a result of the TCJA of \$197.8 million and \$205.0 million, respectively, were recorded by NW Natural.

NW Natural's natural gas utility rates include an allowance to provide for the recovery of the anticipated provision for income taxes incurred as a result of providing regulated services. As a result of the 21 percent federal corporate income tax rate enacted in 2017, NW Natural recorded an additional regulatory liability in 2018 and 2019 reflecting the deferral of the estimated rate benefit for customers. The deferral period for Oregon ended on October 31, 2018 coincident with new rates beginning November 1, 2018. The deferral period for Washington ended on October 31, 2019 coincident with new rates beginning November 1, 2019. At December 31, 2019, a regulatory liability of \$1.7 million was recorded to reflect this estimated revenue deferral. The liability has been completely amortized to customers' benefit as of December 31, 2020.

NW Holdings and NW Natural assess the available positive and negative evidence to estimate if sufficient taxable income will be generated to utilize their respective existing deferred tax assets. Based upon this assessment, NW Holdings and NW Natural determined that it is more likely than not that all of their respective deferred tax assets recorded as of December 31, 2020 will be realized.

The Company estimates it has net operating loss (NOL) carryforwards of \$0.3 million for federal taxes and \$11.5 million for state taxes at December 31, 2020. We anticipate fully utilizing these NOL carryforward balances before they begin to expire in 2030 for federal and 2023 for state. Oregon Energy Incentive Program (EIP) credits, California alternative minimum tax (AMT) credits and Idaho investment tax credits (ITC) of \$0.1 million are also available. The EIP credits expires in 2025. The AMT credits do not expire. The ITC credits expire in 2033.

Uncertain tax positions are accounted for in accordance with accounting standards that require an assessment of the anticipated settlement outcome of material uncertain tax positions taken in a prior year, or planned to be taken in the current year. Until such positions are sustained, the uncertain tax benefits resulting from such positions would not be recognized. No reserves for uncertain tax positions were recorded as of December 31, 2020, 2019, or 2018.

The federal income tax returns for tax years 2016 and earlier are closed by statute. The IRS Compliance Assurance Process (CAP) examination of the 2017 and 2018 tax years have been completed. There were no material changes to these returns as filed. The 2019 and 2020 tax years are currently under IRS CAP examination. Our 2021 CAP application has been filed. Under the CAP program, NW Holdings and NW Natural work with the IRS to identify and resolve material tax matters before the tax return is filed each year.

As of December 31, 2020, income tax years 2016 through 2019 remain open for examination by the State of California. Income tax years 2018 and 2019 are open for examination by the State of Idaho. The State of Oregon examined the Oregon corporate income tax returns for tax years 2015, 2016, and 2017. No material changes occurred as a result of this examination. Tax years 2018 and 2019 are open for examination by the State of Oregon.

U.S. Federal TCJA Matters

On December 22, 2017, the TCJA was enacted and permanently lowered the U.S. federal corporate income tax rate to 21% from the previous maximum rate of 35%, effective for the tax year beginning January 1, 2018. The TCJA included specific provisions related to regulated public utilities that provide for the continued deductibility of interest expense and the elimination of bonus tax depreciation for property both acquired and placed into service on or after January 1, 2018.

Under pre-TCJA law, business interest was generally deductible in the determination of taxable income. The TCJA imposed a new limitation on the deductibility of net business interest expense in excess of approximately 30 percent of adjusted taxable income. Taxpayers operating in the trade or business of a regulated utility are excluded from these new interest expense limitations. Final U.S. Treasury Regulations became effective in November of 2020 which provide a de minimis rule whereby if 90 percent or more of a taxpayer's adjusted asset basis is allocable to regulated utility activities, then all of the business interest expense of that taxpayer is deemed to be excepted business interest of the regulated utility activity and is thereby not limited under the TCJA. As a result of the de minimis rule, NW Holdings and NW Natural anticipate that business interest expense will not be limited under the TCJA.

The TCJA generally provides for immediate full expensing for qualified property both acquired and placed in service after September 27, 2017 and before January 1, 2023. This would generally provide for accelerated cost recovery for capital investments. However, the definition of qualified property excludes property used in the trade or business of a regulated utility. Final U.S. Treasury Regulations were published in September of 2019 which clarified that bonus tax depreciation would not be available for regulated utility activity assets both acquired and placed in service by NW Holdings or NW Natural on or after January 1, 2018. Final U.S. Treasury Regulations released in September of 2020 clarified that long production period property acquired before September 27, 2017 continues to qualify for bonus depreciation in the year placed in service consistent with pre-TCJA law.

NW Natural previously filed applications with the OPUC and WUTC to defer the NGD net income tax benefits resulting from the TCJA. In March 2019, the OPUC issued an order addressing the regulatory amortization of the income tax benefits from the TCJA that NW Natural deferred for Oregon customers in December of 2017. Under the order, NW Natural will provide the benefit of these TCJA income tax deferrals to Oregon customers through ongoing annual credits to customer base rates and as a one-time recovery of a portion of the pension balancing account regulatory asset balance. On an annualized basis, it is anticipated that the income tax benefits from the provision of these TCJA benefits to customers should approximate the reduction to pretax income that occurs as a result of the customer base rate credits and one-time recovery of a portion of the pension balancing account.

In October 2019, the WUTC issued an order addressing the regulatory amortization of the income tax benefits from the TCJA that NW Natural deferred for Washington customers in December of 2017. Under the order, NW Natural provided deferred income tax benefits from the TCJA to customers through base rate credits beginning November 1, 2019.

12. PROPERTY, PLANT, AND EQUIPMENT

The following table sets forth the major classifications of property, plant, and equipment and accumulated depreciation of continuing operations at December 31:

<i>In thousands</i>	2020	2019
NW Natural:		
NGD plant in service	\$ 3,548,543	\$ 3,302,049
NGD work in progress	63,901	84,965
Less: Accumulated depreciation	1,055,809	1,017,931
NGD plant, net	2,556,635	2,369,083
Other plant in service	66,300	63,513
Other construction work in progress	5,032	5,548
Less: Accumulated depreciation	19,637	18,662
Other plant, net	51,695	50,399
Total property, plant, and equipment	<u>\$ 2,608,330</u>	<u>\$ 2,419,482</u>
Other (NW Holdings):		
Other plant in service	\$ 50,263	\$ 20,671
Less: Accumulated depreciation	3,823	1,254
Other plant, net	46,440	19,417
NW Holdings:		
Total property, plant, and equipment	<u>\$ 2,654,770</u>	<u>\$ 2,438,899</u>
NW Natural and NW Holdings:		
Capital expenditures in accrued liabilities	\$ 25,129	\$ 32,502

Accumulated depreciation does not include the accumulated provision for asset removal costs of \$428.0 million and \$401.9 million at December 31, 2020 and 2019, respectively. These accrued asset removal costs are reflected on the balance sheet as regulatory liabilities. See Note 2.

NW Holdings

Other plant balances include long-lived assets associated with water operations and non-regulated activities not held by NW Natural or its subsidiaries.

NW Natural

Other plant balances include long-lived assets not related to NGD and long-lived assets that may be used to support NGD operations.

The weighted average depreciation rate for NGD assets was 3.0% in 2020, 2.9% in 2019, and 2.8% in 2018. The weighted average depreciation rate for assets not related to NGD was 1.8% in 2020, 1.8% in 2019, and 2.2% in 2018.

In May 2019, NW Natural placed its North Mist gas storage expansion facility into service and commenced storage services to the facility's single customer, PGE. Under U.S. GAAP, this agreement is classified as a sales-type lease and qualifies for regulatory accounting deferral treatment. Accordingly, the project was de-recognized from property, plant and equipment upon lease commencement and the investment balance is presented net of the current portion of scheduled billings within assets under sales-type leases on the consolidated balance sheets. A total of \$146.0 million was de-recognized from plant on the lease commencement date. The facility is included within rate base for ratemaking purposes. See Note 7 for information regarding leases, including North Mist.

13. GAS RESERVES

NW Natural has invested \$188 million through the gas reserves program in the Jonah Field located in Wyoming as of December 31, 2020. Gas reserves are stated at cost, net of regulatory amortization, with the associated deferred tax benefits recorded as liabilities in the consolidated balance sheets. The investment in gas reserves provides long-term price protection for NGD customers through the original agreement with Encana Oil & Gas (USA) Inc. under which NW Natural invested \$178 million and the amended agreement with Jonah Energy LLC under which an additional \$10 million was invested.

NW Natural entered into the original agreements with Encana in 2011 under which NW Natural holds working interests in certain sections of the Jonah Field. Gas produced in these sections is sold at prevailing market prices, and revenues from such sales, net of associated operating and production costs and amortization, are credited to the NGD cost of gas. The cost of gas, including a carrying cost for the rate base investment, is included in the annual Oregon PGA filing, which allows NW Natural to recover these costs through customer rates. The investment under the original agreement, less accumulated amortization and deferred taxes, earns a rate of return.

In March 2014, NW Natural amended the original gas reserves agreement in order to facilitate Encana's proposed sale of its interest in the Jonah field to Jonah Energy. Under the amendment, NW Natural ended the drilling program with Encana, but increased its working interests in its assigned sections of the Jonah field. NW Natural also retained the right to invest in new wells with Jonah Energy. Under the amended agreement there is still the option to invest in additional wells on a well-by-well basis with drilling costs and resulting gas volumes shared at NW Natural's amended proportionate working interest for each well in which it invests. NW Natural elected to participate in some of the additional wells drilled in 2014, but has not participated in additional wells since 2014. However, there may be the opportunity to participate in more wells in the future.

Gas produced from the additional wells is included in the Oregon PGA at a fixed rate of \$0.4725 per therm, which approximates the 10-year hedge rate plus financing costs at the inception of the investment.

Gas reserves acted to hedge the cost of gas for approximately 5%, 5% and 6% of NGD gas supplies for the years ended December 31, 2020, 2019, and 2018, respectively.

The following table outlines NW Natural's net gas reserves investment at December 31:

<i>In thousands</i>	2020	2019
Gas reserves, current	\$ 11,409	\$ 15,278
Gas reserves, non-current	175,898	172,029
Less: Accumulated amortization	141,414	123,635
Total gas reserves ⁽¹⁾	45,893	63,672
Less: Deferred taxes on gas reserves	10,572	15,515
Net investment in gas reserves	<u>\$ 35,321</u>	<u>\$ 48,157</u>

⁽¹⁾ The net investment in additional wells included in total gas reserves was \$3.0 million and \$3.8 million at December 31, 2020 and 2019, respectively.

NW Natural's investment is included in NW Holdings' and NW Natural's consolidated balance sheets under gas reserves with the maximum loss exposure limited to the investment balance.

14. INVESTMENTS

Investments include financial investments in life insurance policies, and equity method investments in certain partnerships and limited liability companies. The following table summarizes other investments at December 31:

<i>In thousands</i>	NW Holdings		NW Natural	
	2020	2019	2020	2019
Investments in life insurance policies	\$ 49,241	\$ 49,837	\$ 49,241	\$ 49,837
Investments in gas pipeline	—	13,472	—	—
Other	18	24	—	—
Total other investments	<u>\$ 49,259</u>	<u>\$ 63,333</u>	<u>\$ 49,241</u>	<u>\$ 49,837</u>

Investment in Life Insurance Policies

NW Natural has invested in key person life insurance contracts to provide an indirect funding vehicle for certain long-term employee and director benefit plan liabilities. The amount in the above table is reported at cash surrender value, net of policy loans.

Investments in Gas Pipeline

On August 6, 2020, NWN Energy completed the sale of 100% of its interest in Trail West Holdings, LLC (TWH) to an unrelated third party for a purchase price of \$14.0 million, \$7.0 million of which was paid upon closing the transaction, and \$7.0 million is to be paid upon the one-year anniversary of the close date. The completion of the sale resulted in an after-tax gain of approximately \$0.5 million.

TWH was a variable interest entity reported under equity method accounting through its sale. The investment in TWH did not meet the criteria to be classified as held for sale or discontinued operations. The investment balance in TWH was \$13.4 million at December 31, 2019.

15. BUSINESS COMBINATIONS

2020 Business Combinations

During the year ended December 31, 2020, NWN Water and its subsidiaries completed two significant acquisitions qualifying as business combinations. The aggregate fair value of the preliminary cash consideration transferred for these acquisitions was \$38.1 million, most of which was preliminarily allocated to property, plant and equipment and goodwill. These transactions align with NW Holdings' water sector strategy as it continues to expand its water services territories in the Pacific Northwest and beyond and included:

- Suncadia Water Company, LLC and Suncadia Environmental Company, LLC which were acquired by NWN Water of Washington on January 31, 2020, and
- T&W Water Service Company which was acquired by NWN Water of Texas on March 2, 2020.

As each of these acquisitions met the criteria of a business combination, a preliminary allocation of the consideration to the acquired net assets based on their estimated fair value as of the acquisition date was performed. The allocation for each of these business combinations is considered preliminary as of December 31, 2020, as facts and circumstances that existed as of the acquisition date may be discovered as we continue to integrate these businesses. In accordance with U.S. GAAP, the fair value determination involves management judgment in determining the significant estimates and assumptions used and was made using existing regulatory conditions for net assets associated with Suncadia Water Company, LLC and T&W Water Service Company. This allocation is considered preliminary as of December 31, 2020, as facts and circumstances that existed as of the acquisition date may be discovered as we continue to integrate the acquired businesses. As a result, subsequent adjustments to the preliminary valuation of tangible assets, contract assets and liabilities, tax positions, and goodwill may be required. Subsequent adjustments are not expected to be significant, and any such adjustments are expected to be completed within the one-year measurement period for all acquisitions described above.

Total preliminary goodwill of \$18.2 million was recognized from the acquisitions described above. No intangible assets aside from goodwill were acquired. The goodwill recognized is attributable to the regulated water utility service territories, experienced workforces, and the strategic benefits from both the water and wastewater utilities expected from growth in their service territories. The total amount of goodwill that is expected to be deductible for income tax purposes is approximately \$16.5 million. The acquisition costs associated with each business combination were expensed as incurred. The results of these business combinations were not material to the consolidated financial results of NW Holdings for the year ended December 31, 2020.

Other Business Combinations

During the year ended December 31, 2020, NWN Water completed three additional acquisitions, comprised of four water systems and one wastewater system, which qualified as business combinations. The aggregate fair value of the preliminary consideration transferred for these acquisitions was approximately \$1.5 million. These business combinations were not significant to NW Holdings' results of operations.

2019 Business Combinations

Sunriver

On May 31, 2019, NWN Water of Oregon, a wholly-owned indirect subsidiary of NW Holdings, completed the acquisition of Sunriver Water LLC and Sunriver Environmental LLC (collectively referred to as Sunriver), a privately-owned water utility and wastewater treatment company located in Sunriver, Oregon that serves approximately 9,400 connections. The acquisition-date fair value of the total consideration transferred, after closing adjustments, was approximately \$55.0 million in cash consideration. The transaction aligns with NW Holdings' water sector strategy as it continues to expand its water utility service territory in the Pacific Northwest and begins to pursue wastewater investment opportunities.

The Sunriver acquisition met the criteria of a business combination, and as such a preliminary allocation of the consideration to the acquired assets based on their estimated fair value as of the acquisition date was performed. In accordance with U.S. GAAP, the fair value determination was made using existing regulatory conditions for assets associated with Sunriver Water LLC as well as existing market conditions and standard valuation approaches for assets associated with Sunriver Environmental LLC in order to allocate value as determined by an independent third party assessor for certain assets, which involved the use of management judgment in determining the significant estimates and assumptions used by the assessor, with the remaining difference from the consideration transferred being recorded as goodwill. The acquisition costs were expensed as incurred.

Final goodwill of \$41.1 million was recognized from this acquisition. The goodwill recognized is attributable to Sunriver's regulated water utility service territory, experienced workforce, and the strategic benefits for both the water utility and wastewater services expected from growth in its service territory. No intangible assets aside from goodwill were acquired. The total amount of goodwill that is expected to be deductible for income tax purposes is approximately \$50.0 million.

The final purchase price for the acquisition has been allocated to the net assets acquired as of the acquisition date and is as follows:

<i>In thousands</i>	May 31, 2020	
Current assets	\$	222
Property, plant and equipment		12,866
Goodwill		41,054
Deferred tax assets		828
Current liabilities		(22)
Total net assets acquired	\$	<u>54,948</u>

The amount of Sunriver revenues included in NW Holdings' consolidated statements of comprehensive income was \$6.6 million for the year ended December 31, 2020. Earnings included in NW Holdings' consolidated statements of comprehensive income was \$1.6 million for the year ended December 31, 2020.

Other Business Combinations

During 2019, NWN Water completed three additional acquisitions qualifying as business combinations. The aggregate fair value of the preliminary consideration transferred for these acquisitions was approximately \$2.0 million. These business combinations were not significant to NW Holdings' results of operations.

Goodwill

NW Holdings allocates goodwill to reporting units based on the expected benefit from the business combination. We perform an annual impairment assessment of goodwill at the reporting unit level, or more frequently if events and circumstances indicate that goodwill might be impaired. An impairment loss is recognized if the carrying value of a reporting unit's goodwill exceeds its fair value.

As a result of all acquisitions completed, total goodwill was \$69.2 million as of December 31, 2020 and \$49.9 million as of December 31, 2019. The increase in the goodwill balance was primarily due to additions associated with our acquisitions in the water sector. All of our goodwill is related to water and wastewater acquisitions and is included in the other category for segment reporting purposes. The annual impairment assessment of goodwill occurs in the fourth quarter of each year. There have been no impairments recognized to date.

16. DERIVATIVE INSTRUMENTS

NW Natural enters into financial derivative contracts to hedge a portion of the NGD segment's natural gas sales requirements. These contracts include swaps, options, and combinations of option contracts. These derivative financial instruments are primarily used to manage commodity price variability. A small portion of NW Natural's derivative hedging strategy involves foreign currency forward contracts.

NW Natural enters into these financial derivatives, up to prescribed limits, primarily to hedge price variability related to term physical gas supply contracts as well as to hedge spot purchases of natural gas. The foreign currency forward contracts are used to hedge the fluctuation in foreign currency exchange rates for pipeline demand charges paid in Canadian dollars.

In the normal course of business, NW Natural also enters into indexed-price physical forward natural gas commodity purchase contracts and options to meet the requirements of NGD customers. These contracts qualify for regulatory deferral accounting treatment.

NW Natural also enters into exchange contracts related to the third-party asset management of its gas portfolio, some of which are derivatives that do not qualify for hedge accounting or only partial regulatory deferral, but are subject to NW Natural's regulatory sharing agreement. These derivatives are recognized in operating revenues, net of amounts shared with NGD customers.

Notional Amounts

The following table presents the absolute notional amounts related to open positions on NW Natural derivative instruments:

<i>In thousands</i>	At December 31,	
	2020	2019
Natural gas (in therms):		
Financial	784,400	651,540
Physical	457,593	512,849
Foreign exchange	\$ 5,896	\$ 6,650

Purchased Gas Adjustment (PGA)

Derivatives entered into by NW Natural for the procurement or hedging of natural gas for future gas years generally receive regulatory deferral accounting treatment. In general, commodity hedging for the current gas year is completed prior to the start of the gas year, and hedge prices are reflected in the weighted-average cost of gas in the PGA filing. Rates and hedging approaches may vary between states due to different rate structures and mechanisms. In addition, as required with the Washington PGA filing, NW Natural incorporated and began implementing risk-responsive hedging strategies for its Washington gas supplies. Hedge contracts entered into after the start of the PGA period are subject to the PGA incentive sharing mechanism in Oregon. NW Natural entered the 2020-21 and 2019-20 gas years with forecasted sales volumes hedged at 53% and 52% in financial swap and option contracts, and 17% and 19% in physical gas supplies, respectively. Hedge contracts entered into prior to the PGA filing, in September 2020, were included in the PGA for the 2020-21 gas year. Hedge contracts entered into after the PGA filing, and related to subsequent gas years, may be included in future PGA filings and qualify for regulatory deferral.

Unrealized and Realized Gain/Loss

The following table reflects the income statement presentation for the unrealized gains and losses from NW Natural's derivative instruments, which also represents all derivative instruments at NW Holdings:

<i>In thousands</i>	December 31, 2020		December 31, 2019	
	Natural gas commodity	Foreign exchange	Natural gas commodity	Foreign exchange
Benefit (expense) to cost of gas	\$ 7,342	\$ 312	\$ 9,863	\$ 102
Operating revenues (expense)	(1,212)	—	(568)	—
Amounts deferred to regulatory accounts on balance sheet	(6,306)	(312)	(9,376)	(102)
Total gain (loss) in pre-tax earnings	<u>\$ (176)</u>	<u>\$ —</u>	<u>\$ (81)</u>	<u>\$ —</u>

Unrealized Gain/Loss

Outstanding derivative instruments related to regulated NGD operations are deferred in accordance with regulatory accounting standards. The cost of foreign currency forward and natural gas derivative contracts are recognized immediately in the cost of gas; however, costs above or below the amount embedded in the current year PGA are subject to a regulatory deferral tariff and therefore, are recorded as a regulatory asset or liability.

Realized Gain/Loss

NW Natural realized net gains of \$2.3 million and \$17.9 million for the years ended December 31, 2020 and 2019, respectively, from the settlement of natural gas financial derivative contracts. Realized gains and losses offset the higher or lower cost of gas purchased, resulting in no incremental amounts to collect or refund to customers.

Credit Risk Management of Financial Derivatives Instruments

No collateral was posted with or by NW Natural counterparties as of December 31, 2020 or 2019. NW Natural attempts to minimize the potential exposure to collateral calls by diversifying counterparties and using credit limits to manage liquidity risk. Counterparties generally allow a certain credit limit threshold before requiring NW Natural to post collateral against unrealized loss positions. Given NW Natural's counterparty credit limits and portfolio diversification, it was not subject to collateral calls in 2020 or 2019. The collateral call exposure is set forth under credit support agreements, which generally contain credit limits. NW Natural could also be subject to collateral call exposure where it has agreed to provide adequate assurance, which is not specific as to the amount of credit limit allowed, but could potentially require additional collateral in the event of a material adverse change.

Based upon current commodity financial swap and option contracts outstanding, which reflect unrealized gains of \$13.1 million at December 31, 2020, we have estimated the level of collateral demands, with and without potential adequate assurance calls, using current gas prices and various credit downgrade rating scenarios for NW Natural as follows:

<i>In thousands</i>	(Current Ratings) A+/A3	Credit Rating Downgrade Scenarios			
		BBB+/Baa1	BBB/Baa2	BBB-/Baa3	Speculative
With Adequate Assurance Calls	\$ —	\$ —	\$ —	\$ —	\$ 51
Without Adequate Assurance Calls	\$ —	\$ —	\$ —	\$ —	\$ 51

NW Natural's financial derivative instruments are subject to master netting arrangements; however, they are presented on a gross basis in the consolidated balance sheets. NW Natural and its counterparties have the ability to set-off obligations to each other under specified circumstances. Such circumstances may include a defaulting party, a credit change due to a merger affecting either party, or any other termination event.

If netted by counterparty, NW Natural's physical and financial derivative position would result in an asset of \$14.1 million and a liability of \$1.3 million as of December 31, 2020, and an asset of \$9.4 million and a liability of \$1.9 million as of December 31, 2019.

NW Natural is exposed to derivative credit and liquidity risk primarily through securing fixed price natural gas commodity swaps with financial counterparties. NW Natural utilizes master netting arrangements through International Swaps and Derivatives Association contracts to minimize this risk along with collateral support agreements with counterparties based on their credit ratings. In certain cases, NW Natural requires guarantees or letters of credit from counterparties to meet its minimum credit requirement standards.

NW Natural's financial derivatives policy requires counterparties to have an investment-grade credit rating at the time the derivative instrument is entered into, and specifies limits on the contract amount and duration based on each counterparty's credit rating. NW Natural does not speculate with derivatives. Derivatives are used to hedge exposure above risk tolerance limits. Increases in market risk created by the use of derivatives is offset by the exposures they modify.

We actively monitor NW Natural's derivative credit exposure and place counterparties on hold for trading purposes or require other forms of credit assurance, such as letters of credit, cash collateral, or guarantees as circumstances warrant. The ongoing assessment of counterparty credit risk includes consideration of credit ratings, credit default swap spreads, bond market credit spreads, financial condition, government actions, and market news. A Monte Carlo simulation model is used to estimate the change in credit and liquidity risk from the volatility of natural gas prices. The results of the model are used to establish trading limits. NW Natural's outstanding financial derivatives at December 31, 2020 mature by October 31, 2022.

We could become materially exposed to credit risk with one or more of our counterparties if natural gas prices experience a significant increase. If a counterparty were to become insolvent or fail to perform on its obligations, we could suffer a material loss; however, we would expect such a loss to be eligible for regulatory deferral and rate recovery, subject to a prudence review. All of our existing counterparties currently have investment-grade credit ratings.

Fair Value

In accordance with fair value accounting, NW natural includes non-performance risk in calculating fair value adjustments. This includes a credit risk adjustment based on the credit spreads of NW Natural counterparties when in an unrealized gain position, or on NW Natural's own credit spread when it is in an unrealized loss position. The inputs in our valuation models include natural gas futures, volatility, credit default swap spreads, and interest rates. Additionally, the assessment of non-performance risk is generally derived from the credit default swap market and from bond market credit spreads. The impact of the credit risk adjustments for all outstanding derivatives was immaterial to the fair value calculation at December 31, 2020. As of December 31, 2020 and 2019, the net fair value was an asset of \$12.8 million and \$7.5 million, respectively, using significant other observable, or Level 2, inputs. No Level 3 inputs were used in our derivative valuations during the years ended December 31, 2020 and 2019.

17. COMMITMENTS AND CONTINGENCIES

Gas Purchase and Pipeline Capacity Purchase and Release Commitments

NW Natural has signed agreements providing for the reservation of firm pipeline capacity under which it is required to make fixed monthly payments for contracted capacity. The pricing component of the monthly payment is established, subject to change, by U.S. or Canadian regulatory bodies, or is established directly with private counterparties, as applicable. In addition, NW Natural has entered into long-term agreements to release firm pipeline capacity. NW Natural also enters into short-term and long-term gas purchase agreements.

The aggregate amounts of these agreements were as follows at December 31, 2020:

<i>In thousands</i>	Gas Purchase Agreements	Pipeline Capacity Purchase Agreements	Pipeline Capacity Release Agreements
2021	\$ 83,475	\$ 77,748	\$ 7,892
2022	—	80,646	7,182
2023	—	78,503	3,632
2024	—	73,472	3,632
2025	—	71,313	3,027
Thereafter	—	516,291	—
Total	83,475	897,973	25,365
Less: Amount representing interest	25	89,303	162
Total at present value	\$ 83,450	\$ 808,670	\$ 25,203

Total fixed charges under capacity purchase agreements were \$81.8 million for 2020, \$82.2 million for 2019, and \$82.6 million for 2018, of which \$4.8 million, \$4.3 million, and \$4.3 million, respectively, related to capacity releases. In addition, per-unit charges are required to be paid based on the actual quantities shipped under the agreements. In certain take-or-pay purchase commitments, annual deficiencies may be offset by prepayments subject to recovery over a longer term if future purchases exceed the minimum annual requirements.

Leases

Refer to Note 7 for a discussion of lease commitments and contingencies.

Environmental Matters

Refer to Note 18 for a discussion of environmental commitments and contingencies.

18. ENVIRONMENTAL MATTERS

NW Natural owns, or previously owned, properties that may require environmental remediation or action. The range of loss for environmental liabilities is estimated based on current remediation technology, enacted laws and regulations, industry experience gained at similar sites, and an assessment of the probable level of involvement and financial condition of other potentially responsible parties (PRPs). When amounts are prudently expended related to site remediation of those sites described herein, NW Natural has recovery mechanisms in place to collect 96.7% of remediation costs allocable to Oregon customers and 3.3% of costs allocable to Washington customers.

These sites are subject to the remediation process prescribed by the Environmental Protection Agency (EPA) and the Oregon Department of Environmental Quality (ODEQ). The process begins with a remedial investigation (RI) to determine the nature and extent of contamination and then a risk assessment (RA) to establish whether the contamination at the site poses unacceptable risks to humans and the environment. Next, a feasibility study (FS) or an engineering evaluation/cost analysis (EE/CA) evaluates various remedial alternatives. It is at this point in the process when NW Natural is able to estimate a range of remediation costs and record a reasonable potential remediation liability, or make an adjustment to the existing liability. From this study, the regulatory agency selects a remedy and issues a Record of Decision (ROD). After a ROD is issued, NW Natural would seek to negotiate a consent decree or consent judgment for designing and implementing the remedy. NW Natural would have the ability to further refine estimates of remediation liabilities at that time.

Remediation may include treatment of contaminated media such as sediment, soil and groundwater, removal and disposal of media, institutional controls such as legal restrictions on future property use, or natural recovery. Following construction of the remedy, the EPA and ODEQ also have requirements for ongoing maintenance, monitoring and other post-remediation care that may continue for many years. Where appropriate and reasonably known, NW Natural will provide for these costs in the remediation liabilities described below.

Due to the numerous uncertainties surrounding the course of environmental remediation and the preliminary nature of several site investigations, in some cases, NW Natural may not be able to reasonably estimate the high end of the range of possible loss. In those cases, the nature of the possible loss has been disclosed, as has the fact that the high end of the range cannot be reasonably estimated where a range of potential loss is available. Unless there is an estimate within the range of possible losses that is more likely than other cost estimates within that range, NW Natural records the liability at the low end of this range. It is likely changes in these estimates and ranges will occur throughout the remediation process for each of these sites due to the continued evaluation and clarification concerning responsibility, the complexity of environmental laws and regulations and the determination by regulators of remediation alternatives. In addition to remediation costs, NW Natural could also be subject to Natural Resource Damages (NRD) claims. NW Natural will assess the likelihood and probability of each claim and recognize a liability if deemed appropriate. Refer to "Other Portland Harbor" below.

Environmental Sites

The following table summarizes information regarding liabilities related to environmental sites, which are recorded in other current liabilities and other noncurrent liabilities in NW Natural's balance sheet at December 31:

<i>In thousands</i>	Current Liabilities		Non-Current Liabilities	
	2020	2019	2020	2019
Portland Harbor site:				
Gasco/Siltronic Sediments	\$ 7,596	\$ 11,632	\$ 43,725	\$ 46,082
Other Portland Harbor	1,942	2,543	7,020	6,920
Gasco/Siltronic Upland site	14,887	14,203	40,250	43,616
Central Service Center site	—	—	—	—
Front Street site	3,816	10,847	1,107	—
Oregon Steel Mills	—	—	179	179
Total	<u>\$ 28,241</u>	<u>\$ 39,225</u>	<u>\$ 92,281</u>	<u>\$ 96,797</u>

Portland Harbor Site

The Portland Harbor is an EPA listed Superfund site that is approximately 10 miles long on the Willamette River and is adjacent to NW Natural's Gasco uplands site. NW Natural is one of over one hundred PRPs, each jointly and severally liable, at the Superfund site. In January 2017, the EPA issued its Record of Decision, which selects the remedy for the clean-up of the Portland Harbor site (Portland Harbor ROD). The Portland Harbor ROD estimates the present value total cost at approximately \$1.05 billion with an accuracy between -30% and +50% of actual costs.

NW Natural's potential liability is a portion of the costs of the remedy for the entire Portland Harbor Superfund site. The cost of that remedy is expected to be allocated among more than one hundred PRPs. NW Natural is participating in a non-binding allocation process with the other PRPs in an effort to resolve its potential liability. The Portland Harbor ROD does not provide any additional clarification around allocation of costs among PRPs; accordingly, NW Natural has not modified any of the recorded liabilities at this time as a result of the issuance of the Portland Harbor ROD.

NW Natural manages its liability related to the Superfund site as two distinct remediation projects, the Gasco/Siltronic Sediments and Other Portland Harbor projects.

GASCO/SILTRONIC SEDIMENTS. In 2009, NW Natural and Siltronic Corporation entered into a separate Administrative Order on Consent with the EPA to evaluate and design specific remedies for sediments adjacent to the Gasco uplands and Siltronic uplands sites. NW Natural submitted a draft EE/CA to the EPA in May 2012 to provide the estimated cost of potential remedial alternatives for this site. In March 2020, NW Natural and the EPA amended the Administrative Order on Consent to include additional remedial design activities downstream of the Gasco sediments site and in the navigation channel. Siltronic Corporation is not a party to the amended order. At this time, the estimated costs for the various sediment remedy alternatives in the draft EE/CA for the additional studies and design work needed before the cleanup can occur, and for regulatory oversight throughout the cleanup range from \$51.3 million to \$350 million. NW Natural has recorded a liability of \$51.3 million for the Gasco sediment clean-up, which reflects the low end of the range. At this time, we believe sediments at the Gasco sediments site represent the largest portion of NW Natural's liability related to the Portland Harbor site discussed above.

OTHER PORTLAND HARBOR. While we believe liabilities associated with the Gasco/Siltronic sediments site represent NW Natural's largest exposure, there are other potential exposures associated with the Portland Harbor ROD, including NRD costs and harborwide remedial design and cleanup costs (including downstream petroleum contamination), for which allocations among the PRPs have not yet been determined.

NW Natural and other parties have signed a cooperative agreement with the Portland Harbor Natural Resource Trustee council to participate in a phased NRD assessment to estimate liabilities to support an early restoration-based settlement of NRD claims. One member of this Trustee council, the Yakama Nation, withdrew from the council in 2009, and in 2017, filed suit against NW Natural and 29 other parties seeking remedial costs and NRD assessment costs associated with the Portland Harbor site, set forth in the complaint. The complaint seeks recovery of alleged costs totaling \$0.3 million in connection with the selection of a remedial action for the Portland Harbor site as well as declaratory judgment for unspecified future remedial action costs and for costs to assess the injury, loss or destruction of natural resources resulting from the release of hazardous substances at and from the Portland Harbor site. The Yakama Nation has filed two amended complaints addressing certain pleading defects and dismissing the State of Oregon. On the motion of NW Natural and certain other defendants the federal court has stayed the case pending the outcome of the non-binding allocation proceeding discussed above. NW Natural has recorded a liability for NRD claims which is at the low end of the range of the potential liability; the high end of the range cannot be reasonably estimated at this time. The NRD liability is not included in the aforementioned range of costs provided in the Portland Harbor ROD.

Gasco Uplands Site

A predecessor of NW Natural, Portland Gas and Coke Company, owned a former gas manufacturing plant that was closed in 1958 (Gasco site) and is adjacent to the Portland Harbor site described above. The Gasco site has been under investigation by NW Natural for environmental contamination under the ODEQ Voluntary Cleanup Program (VCP). It is not included in the range of remedial costs for the Portland Harbor site noted above. The Gasco site is managed in two parts, the uplands portion and the groundwater source control action.

NW Natural submitted a revised Remedial Investigation Report for the uplands to ODEQ in May 2007. In March 2015, ODEQ approved Remedial Assessment (RA) for this site, enabling commencement of work on the FS in 2016. NW Natural has recognized a liability for the remediation of the uplands portion of the site which is at the low end of the range of potential liability; the high end of the range cannot be reasonably estimated at this time.

In October 2016, ODEQ and NW Natural agreed to amend their VCP agreement to incorporate a portion of the Siltronic property adjacent to the Gasco site formerly owned by Portland Gas & Coke between 1939 and 1960 into the Gasco RA and FS, excluding the uplands for Siltronic. Previously, NW Natural was conducting an investigation of manufactured gas plant constituents on the entire Siltronic uplands for ODEQ. Siltronic will be working with ODEQ directly on environmental impacts to the remainder of its property.

In September 2013, NW Natural completed construction of a groundwater source control system, including a water treatment station, at the Gasco site. NW Natural has estimated the cost associated with the ongoing operation of the system and has recognized a liability which is at the low end of the range of potential cost. NW Natural cannot estimate the high end of the range at this time due to the uncertainty associated with the duration of running the water treatment station, which is highly dependent on the remedy determined for both the upland portion as well as the final remedy for Gasco sediment exposure.

Other Sites

In addition to those sites above, NW Natural has environmental exposures at three other sites: Central Service Center, Front Street and Oregon Steel Mills. NW Natural may have exposure at other sites that have not been identified at this time. Due to the uncertainty of the design of remediation, regulation, timing of the remediation and in the case of the Oregon Steel Mills site, pending litigation, liabilities for each of these sites have been recognized at their respective low end of the range of potential liability; the high end of the range could not be reasonably estimated at this time.

CENTRAL SERVICE CENTER SITE. The investigative phase to characterize the existing site has been completed and determined by the Oregon Department of Environmental Quality (DEQ) to be sufficient to allow for the issuance of a Conditional No Further Action (cNFA). NW Natural is now conducting ongoing environmental monitoring activities through 2024 in order to meet the conditions which were included within the cNFA.

FRONT STREET SITE. The Front Street site was the former location of a gas manufacturing plant NW Natural operated (the former Portland Gas Manufacturing site, or PGM). At ODEQ's request, NW Natural conducted a sediment and source control investigation and provided findings to ODEQ. In December 2015, an FS on the former Portland Gas Manufacturing site was completed.

In July 2017, ODEQ issued the PGM ROD. The ROD specifies the selected remedy, which requires a combination of dredging, capping, treatment, and natural recovery. In addition, the selected remedy also requires institutional controls and long-term inspection and maintenance. In September 2020, NW Natural revised its estimate of the remaining cost to construct the remedy to be approximately \$7.1 million. Further, NW Natural has recognized an additional liability of \$4.9 million for munitions and design costs, regulatory and permitting issues, and post-construction work. Construction of the remedy began in early July 2020 and was completed in October 2020.

OREGON STEEL MILLS SITE. Refer to "Legal Proceedings," below.

Environmental Cost Deferral and Recovery

NW Natural has authorizations in Oregon and Washington to defer costs related to remediation of properties that are owned or were previously owned by NW Natural. In Oregon, a Site Remediation and Recovery Mechanism (SRRM) is currently in place to recover prudently incurred costs allocable to Oregon customers, subject to an earnings test. On October 21, 2019 the WUTC authorized an Environmental Cost Recovery Mechanism (ECRM) for recovery of prudently incurred costs allocable to Washington customers beginning November 1, 2019.

The following table presents information regarding the total regulatory asset deferred as of December 31:

<i>In thousands</i>	2020	2019
Deferred costs and interest ⁽¹⁾	\$ 44,516	\$ 36,673
Accrued site liabilities ⁽²⁾	120,352	135,662
Insurance proceeds and interest	(69,253)	(79,949)
Total regulatory asset deferral ⁽¹⁾	\$ 95,615	\$ 92,386
Current regulatory assets ⁽³⁾	\$ 4,992	\$ 4,762
Long-term regulatory assets ⁽³⁾	\$ 90,623	\$ 87,624

⁽¹⁾ Includes pre-review and post-review deferred costs, amounts currently in amortization, and interest, net of amounts collected from customers. In Oregon, NW Natural earns a carrying charge on cash amounts paid, whereas amounts accrued but not yet paid do not earn a carrying charge until expended. NW Natural also accrues a carrying charge on insurance proceeds for amounts owed to customers. In Washington, neither the cash paid nor insurance proceeds accrue a carrying charge.

⁽²⁾ Excludes 3.3% of the Front Street site liability, or \$0.2 million in 2020 and \$0.4 million in 2019, as the OPUC only allows recovery of 96.7% of costs for those sites allocable to Oregon, including those that historically served only Oregon customers.

⁽³⁾ Environmental costs relate to specific sites approved for regulatory deferral by the OPUC and WUTC. In Oregon, NW Natural earns a carrying charge on cash amounts paid, whereas amounts accrued but not yet paid do not earn a carrying charge until expended. It also accrues a carrying charge on insurance proceeds for amounts owed to customers. In Washington, neither the cash paid nor insurance proceeds received accrue a carrying charge. Current environmental costs represent remediation costs management expects to collect from customers in the next 12 months. Amounts included in this estimate are still subject to a prudence and earnings test review by the OPUC and do not include the \$5.0 million tariff rider. The amounts allocable to Oregon are recoverable through NGD rates, subject to an earnings test. See "Oregon SRRM" below.

Oregon SRRM

Collections From Oregon Customers

Under the SRRM collection process, there are three types of deferred environmental remediation expense:

- Pre-review - This class of costs represents remediation spend that has not yet been deemed prudent by the OPUC. Carrying costs on these remediation expenses are recorded at NW Natural's authorized cost of capital. NW Natural anticipates the prudence review for annual costs and approval of the earnings test prescribed by the OPUC to occur by the third quarter of the following year.
- Post-review - This class of costs represents remediation spend that has been deemed prudent and allowed after applying the earnings test, but is not yet included in amortization. NW Natural earns a carrying cost on these amounts at a rate equal to the five-year treasury rate plus 100 basis points.
- Amortization - This class of costs represents amounts included in current customer rates for collection and is generally calculated as one-fifth of the post-review deferred balance. NW Natural earns a carrying cost equal to the amortization rate determined annually by the OPUC, which approximates a short-term borrowing rate.

In addition to the collection amount noted above, an order issued by the OPUC provides for the annual collection of \$5.0 million from Oregon customers through a tariff rider. As NW Natural collects amounts from customers, it recognizes these collections as revenue and separately amortizes an equal and offsetting amount of its deferred regulatory asset balance through the environmental remediation operating expense line shown separately in the operating expense section of the income statement.

NW Natural received total environmental insurance proceeds of approximately \$150 million as a result of settlements from litigation that was dismissed in July 2014. Under a 2015 OPUC order which established the SRRM, one-third of the Oregon allocated proceeds were applied to costs deferred through 2012 with the remaining two-thirds applied to costs at a rate of \$5.0 million per year plus interest over the following 20 years. NW Natural accrues interest on the Oregon allocated insurance proceeds in the customer's favor at a rate equal to the five-year treasury rate plus 100 basis points. As of December 31, 2020, NW Natural has applied \$83.2 million of insurance proceeds to prudently incurred remediation costs allocated to Oregon.

Environmental Earnings Test

To the extent NW Natural earns at or below its authorized Return on Equity (ROE) as defined by the SRRM, remediation expenses and interest in excess of the \$5.0 million tariff rider and \$5.0 million insurance proceeds are recoverable through the SRRM. To the extent NW Natural earns more than its authorized ROE in a year, it is required to cover environmental expenses and interest on expenses greater than the \$10.0 million with those earnings that exceed its authorized ROE.

Washington ECRM

Washington Deferral

On October 21, 2019, the WUTC issued an order (WUTC Order) establishing the ECRM which allows for recovery of past deferred and future prudently incurred environmental remediation costs allocable to Washington customers through application of insurance proceeds and collections from customers. Environmental remediation expenses relating to sites that previously served both Oregon and Washington customers are allocated between states with Washington customers receiving 3.3% percent of the costs and insurance proceeds.

As a result of the WUTC Order, in the fourth quarter of 2019, approximately \$3.0 million of prudently incurred costs deferred from the initial deferral authorization in February 2011 through November 2018 were fully offset with insurance proceeds. In addition, approximately \$1.5 million of disallowed deferred environmental remediation expenses incurred prior to the deferral authorization were charged to environmental remediation expense.

Insurance proceeds will be fully applied to costs incurred between December 2018 and June 2019 once deemed prudent in future rate proceedings. Remaining insurance proceeds will be amortized over a 10.5 year period ending December 31, 2029. On an annual basis, NW Natural will file for a prudence determination and a request to amortize costs to the extent that remediation expenses exceed the insurance amortization. After insurance proceeds are fully amortized, if in a particular year the request to collect deferred amounts exceeds one percent of Washington normalized revenues, then the excess will be collected over three years with interest.

Legal Proceedings

NW Holdings is not currently party to any direct claims or litigation, though in the future it may be subject to claims and litigation arising in the ordinary course of business.

NW Natural is subject to claims and litigation arising in the ordinary course of business, including the matters discussed above. Although the final outcome of any of these legal proceedings cannot be predicted with certainty, including the matter described below, NW Natural and NW Holdings do not expect that the ultimate disposition of any of these matters will have a material effect on financial condition, results of operations, or cash flows.

Oregon Steel Mills Site

In 2004, NW Natural was served with a third-party complaint by the Port of Portland (the Port) in a Multnomah County Circuit Court case, Oregon Steel Mills, Inc. v. The Port of Portland. The Port alleges that in the 1940s and 1950s petroleum wastes generated by NW Natural's predecessor, Portland Gas & Coke Company, and 10 other third-party defendants, were disposed of in a waste oil disposal facility operated by the United States or Shaver Transportation Company on property then owned by the Port and now owned by Evraz Oregon Steel Mills. The complaint seeks contribution for unspecified past remedial action costs incurred by the Port regarding the former waste oil disposal facility as well as a declaratory judgment allocating liability for future remedial action costs. No date has been set for trial. In August 2017, the case was stayed pending the outcome of the Portland Harbor allocation process or other mediation. Although the final outcome of this proceeding cannot be predicted with certainty, NW Natural and NW Holdings do not expect the ultimate disposition of this matter will have a material effect on NW Natural's or NW Holdings' financial condition, results of operations, or cash flows.

For additional information regarding other commitments and contingencies, see Note 17.

19. DISCONTINUED OPERATIONS

NW Holdings

On June 20, 2018, NWN Gas Storage, then a wholly-owned subsidiary of NW Natural, entered into a Purchase and Sale Agreement (the Agreement) that provided for the sale by NWN Gas Storage of all of the membership interests in Gill Ranch. Gill Ranch owns a 75% interest in the natural gas storage facility located near Fresno, California known as the Gill Ranch Gas Storage Facility.

On December 4, 2020, NWN Gas Storage closed the sale of all of the membership interests in Gill Ranch and received payment of the initial cash purchase price of \$13.5 million less the \$1.0 million deposit previously paid. Furthermore, additional payments to NWN Gas Storage may be made subject to a maximum amount of \$15.0 million in the aggregate (subject to a working capital adjustment) based on the economic performance of Gill Ranch for each full gas storage year (April 1 of one year through March 31 of the following year) occurring after the closing and the remaining portion of the 2020-2021 gas storage year and will continue until such time as the maximum amount has been paid. The fair value of this arrangement at the closing date was zero based on a discounted cash flow forecast. Subsequent changes in the fair value will be recorded in earnings. The completion of the sale resulted in an after-tax gain of \$5.9 million.

The following table presents the operating results of Gill Ranch and is presented net of tax on NW Holdings' consolidated statements of comprehensive income:

<i>In thousands, except per share data</i>	NW Holdings Discontinued Operations		
	2020	2019	2018
Revenues	\$ 10,193	\$ 5,301	\$ 3,579
Expenses			
Operations and maintenance	7,931	8,587	5,771
General taxes	198	219	479
Depreciation and amortization	391	423	430
Other expenses and interest	848	931	609
Total expenses	9,368	10,160	7,289
Income (loss) from discontinued operations	825	(4,859)	(3,710)
Gain on sale of discontinued operations	8,027	—	—
Income (loss) from discontinued operations before income tax	8,852	(4,859)	(3,710)
Income tax expense (benefit) ⁽¹⁾	2,344	(1,283)	(968)
Income (loss) from discontinued operations, net of tax	\$ 6,508	\$ (3,576)	\$ (2,742)

⁽¹⁾ Includes income tax expense of \$2.1 million related to the sale of Gill Ranch for the year ended December 31, 2020.

As a result of the disposition of the membership interests of Gill Ranch, there were no assets or liabilities classified as held for sale at December 31, 2020. The assets and liabilities of the discontinued operations classified as held for sale in the consolidated balance sheet at December 31, 2019 include the following:

<i>In thousands</i>	NW Holdings Discontinued Operations	
	2019	
Assets:		
Accounts receivable	\$	333
Inventories		695
Other current assets		457
Property, plant, and equipment, net		13,284
Operating lease right of use asset		118
Other non-current assets		247
Total discontinued operations assets - current assets ⁽¹⁾	\$	15,134
Liabilities:		
Accounts payable	\$	1,250
Other current liabilities		848
Operating lease liabilities		116
Other non-current liabilities		11,495
Total discontinued operations liabilities - current liabilities ⁽¹⁾	\$	13,709

⁽¹⁾ The total assets and liabilities of Gill Ranch were classified as current because it was probable that the sale would be completed within one year.

NW Natural

As part of the holding company reorganization in October 2018, NWN Energy, NWN Gas Storage, Gill Ranch, NNG Financial, NWN Water, and NW Holdings, which were direct and indirect subsidiaries of NW Natural prior to the reorganization, are no longer subsidiaries of NW Natural. See Note 1 for additional information. As a result, NW Natural's financial statements reflect amounts related to these entities as discontinued operations for all periods presented. The expenses included in the results of discontinued operations are the direct operating expenses incurred by the entities that may be reasonably segregated from the costs of NW Natural's continuing operations.

The following table presents the operating results prior to the holding company reorganization effective October 1, 2018 of NWN Energy, NWN Gas Storage, Gill Ranch, NNG Financial, NWN Water, and NW Holdings, which were historically reported within the gas storage segment and other, and is presented net of tax on NW Natural's consolidated statements of comprehensive income:

<i>In thousands, except per share data</i>	NW Natural Discontinued Operations	
	2018	
Revenues	\$	3,016
Expenses		
Operations and maintenance		4,151
General taxes		448
Depreciation and amortization		420
Other expenses and interest		342
Total expenses		5,361
Loss from discontinued operations before income tax		(2,345)
Income tax benefit		(622)
Loss from discontinued operations, net of tax	\$	(1,723)

SCHEDULE I - CONDENSED FINANCIAL INFORMATION OF NORTHWEST NATURAL
HOLDING COMPANY

NORTHWEST NATURAL HOLDING COMPANY
CONDENSED STATEMENTS OF COMPREHENSIVE INCOME
(PARENT COMPANY ONLY)

<i>In thousands</i>	Year ended December 31, 2020	Year ended December 31, 2019	Inception through December 31, 2018
Operating expenses:			
Operations and maintenance	\$ 771	\$ 2,747	\$ 838
Total operating expenses	771	2,747	838
Loss from operations	(771)	(2,747)	(838)
Earnings from investment in subsidiaries, net of tax	78,450	64,328	36,469
Other income (expense), net	57	(22)	36
Interest expense, net	1,557	726	53
Income before income taxes	76,179	60,833	35,614
Income tax benefit	(602)	(902)	(225)
Net income	<u>\$ 76,781</u>	<u>\$ 61,735</u>	<u>\$ 35,839</u>

See Notes to Condensed Financial Statements

NORTHWEST NATURAL HOLDING COMPANY
CONDENSED BALANCE SHEETS
(PARENT COMPANY ONLY)

<i>In thousands</i>	As of December 31,	
	2020	2019
Assets:		
Current assets:		
Cash and cash equivalents	\$ 11,267	119
Receivables from affiliates	14,738	1,950
Income taxes receivable	6,000	256
Other current assets	6,223	4,600
Total current assets	38,228	6,925
Non-current assets:		
Investments in subsidiaries	939,741	888,477
Other investments	17	24
Deferred tax assets	171	191
Other non-current assets	213	245
Total non-current assets	940,142	888,937
Total assets	\$ 978,370	\$ 895,862
Liabilities and equity:		
Current liabilities:		
Short-term debt	\$ 73,000	\$ 24,000
Accounts payable	119	612
Payables to affiliates	12,912	3,697
Taxes accrued	—	127
Other current liabilities	49	37
Total current liabilities	86,080	28,473
Equity:		
Common stock	847,193	840,364
Retained earnings	45,097	27,025
Total equity	892,290	867,389
Total liabilities and equity	\$ 978,370	\$ 895,862

See Notes to Condensed Financial Statements

NORTHWEST NATURAL HOLDING COMPANY
CONDENSED STATEMENTS OF CASH FLOWS
(PARENT COMPANY ONLY)

<i>In thousands</i>	Year ended December 31, 2020	Year ended December 31, 2019	Inception through December 31, 2018
Operating activities:			
Net income	\$ 76,781	\$ 61,735	\$ 35,839
Adjustments to reconcile net income to cash used in operations:			
Equity in earnings of subsidiaries, net of tax	(78,450)	(64,328)	(36,469)
Cash dividends received from subsidiaries	55,387	53,439	—
Deferred income taxes	20	(198)	7
Other	65	66	15
Changes in assets and liabilities:			
Receivables, net	(12,788)	846	(585)
Income and other taxes	(7,451)	4,325	(9,034)
Accounts payable	8,809	(5,177)	9,304
Interest accrued	77	(32)	32
Other, net	(364)	(346)	(44)
Cash provided by (used in) operating activities	<u>42,086</u>	<u>50,330</u>	<u>(935)</u>
Investing activities:			
Contributions to subsidiaries	(47,194)	(157,591)	(1,804)
Return of capital from subsidiaries	19,000	35,000	—
Cash used in investing activities	<u>(28,194)</u>	<u>(122,591)</u>	<u>(1,804)</u>
Financing activities:			
Proceeds from stock options exercised	68	2,015	—
Proceeds from common stock issued	—	92,956	—
Changes in other short-term debt, net	49,000	24,000	—
Cash dividend payments on common stock	(55,420)	(53,339)	(12,923)
Capital contributions	—	—	20,000
Other	3,608	2,737	(327)
Cash (used in) provided by financing activities	<u>(2,744)</u>	<u>68,369</u>	<u>6,750</u>
Increase (decrease) in cash and cash equivalents	11,148	(3,892)	4,011
Cash and cash equivalents, beginning of period	119	4,011	—
Cash and cash equivalents, end of period	<u>\$ 11,267</u>	<u>\$ 119</u>	<u>\$ 4,011</u>

See Notes to Condensed Financial Statements

NOTES TO CONDENSED FINANCIAL STATEMENTS

1. BASIS OF PRESENTATION

NW Holdings is an energy services holding company that conducts substantially all of its business operations through its subsidiaries, particularly NW Natural. These condensed financial statements and related footnotes have been prepared in accordance with Rule 12-04, Schedule I of Regulation S-X. These financial statements, in which NW Holdings' subsidiaries have been included using the equity method, should be read in conjunction with the consolidated financial statements and notes thereto of NW Holdings included in Item 8 of this Form 10-K.

Equity earnings of subsidiaries including earnings from NW Natural were \$78.5 million, \$64.3 million, and \$36.5 million for the years ended December 31, 2020, 2019, and 2018 respectively.

There were \$74.4 million and \$88.4 million of cash dividends paid to NW Holdings from wholly-owned subsidiaries for the years ended December 31, 2020 and 2019, respectively, and none for the year ended December 31, 2018.

Condensed Statements of Cash Flows Correction

During 2020, NW Holdings identified that activities related to dividends received from subsidiaries had been reported as cash flows from financing activities and should have been presented as operating and investing activities. NW Holdings corrected the previously presented cash flows for dividends received from subsidiaries and in doing so, the statements of cash flows for the year ended December 31, 2019 was adjusted to decrease net cash flows used from financing activities by \$88.4 million, with a corresponding increase in net cash flows provided by operating and used in investing activities of \$53.4 million and \$35.0 million, respectively. NW Holdings has evaluated the effect of the misstatement, both qualitatively and quantitatively, and concluded that it did not have a material impact on, nor require amendment of, any previously filed condensed financial statements.

2. DEBT

For information concerning NW Holdings' debt obligations, see Note 9 to the consolidated financial statements included in Item 8 of this report.

NORTHWEST NATURAL HOLDING COMPANY

SCHEDULE II - VALUATION AND QUALIFYING ACCOUNTS AND RESERVES

COLUMN A	COLUMN B	COLUMN C		COLUMN D	COLUMN E
		Additions		Deductions	
<i>In thousands (year ended December 31)</i>	Balance at beginning of period	Charged to costs and expenses	Charged to other accounts	Net write-offs	Balance at end of period
2020					
Reserves deducted in balance sheet from assets to which they apply:					
Allowance for uncollectible accounts	\$ 673	\$ 890	\$ 2,333	\$ 677	\$ 3,219
2019					
Reserves deducted in balance sheet from assets to which they apply:					
Allowance for uncollectible accounts	\$ 977	\$ 450	\$ —	\$ 754	\$ 673
2018					
Reserves deducted in balance sheet from assets to which they apply:					
Allowance for uncollectible accounts	\$ 956	\$ 680	\$ —	\$ 659	\$ 977

NORTHWEST NATURAL GAS COMPANY

SCHEDULE II - VALUATION AND QUALIFYING ACCOUNTS AND RESERVES

COLUMN A	COLUMN B	COLUMN C		COLUMN D	COLUMN E
		Additions		Deductions	
<i>In thousands (year ended December 31)</i>	Balance at beginning of period	Charged to costs and expenses	Charged to other accounts	Net write-offs	Balance at end of period
2020					
Reserves deducted in balance sheet from assets to which they apply:					
Allowance for uncollectible accounts	\$ 672	\$ 779	\$ 2,333	\$ 677	\$ 3,107
2019					
Reserves deducted in balance sheet from assets to which they apply:					
Allowance for uncollectible accounts	\$ 975	\$ 450	\$ —	\$ 753	\$ 672
2018					
Reserves deducted in balance sheet from assets to which they apply:					
Allowance for uncollectible accounts	\$ 956	\$ 678	\$ —	\$ 659	\$ 975

ITEM 9. CHANGES IN AND DISAGREEMENTS WITH ACCOUNTANTS ON ACCOUNTING AND FINANCIAL DISCLOSURE

None.

ITEM 9A. CONTROLS AND PROCEDURES

(a) Evaluation of Disclosure Controls and Procedures

NW Holdings and NW Natural management, under the supervision and with the participation of the Chief Executive Officer and Chief Financial Officer, completed an evaluation of the effectiveness of the design and operation of disclosure controls and procedures (as defined in Rules 13a-15(e) and 15d-15(e) of the Securities Exchange Act of 1934, as amended (the Exchange Act)). Based upon this evaluation, the Chief Executive Officer and Chief Financial Officer of each registrant have concluded that, as of the end of the period covered by this report, disclosure controls and procedures were effective to ensure that information required to be disclosed by each such registrant and included in reports filed or submitted under the Exchange Act is recorded, processed, summarized, and reported within the time periods specified in the Securities and Exchange Commission (SEC) rules and forms and that such information is accumulated and communicated to management of each registrant, including the Chief Executive Officer and Chief Financial Officer, as appropriate to allow timely decisions regarding required disclosure.

(b) Changes in Internal Control Over Financial Reporting

NW Holdings and NW Natural management are responsible for establishing and maintaining adequate internal control over financial reporting, as such term is defined in the Exchange Act Rule 13a-15(f). There have been no changes in internal control over financial reporting that occurred during the quarter ended December 31, 2020 that have materially affected, or are reasonably likely to materially affect, internal control over financial reporting for NW Holdings and NW Natural.

The statements contained in Exhibit 31.1, Exhibit 31.2, Exhibit 31.3, and Exhibit 31.4 should be considered in light of, and read together with, the information set forth in this Item 9(a).

ITEM 9B. OTHER INFORMATION

None.

PART III

ITEM 10. DIRECTORS, EXECUTIVE OFFICERS AND CORPORATE GOVERNANCE

The "Information Concerning Nominees and Continuing Directors", "Delinquent Section 16(a) Reports" and "Corporate Governance" contained in NW Holdings' definitive Proxy Statement for the 2021 Annual Meeting of Shareholders is hereby incorporated by reference.

EXECUTIVE OFFICERS		
Name	Age at Dec. 31, 2020	Positions held during last five years ⁽¹⁾
David H. Anderson*	59	President and Chief Executive Officer ⁽²⁾ (2016-); Chief Operating Officer and President (2015-2016); Executive Vice President and Chief Operating Officer (2014-2015); Executive Vice President Operations and Regulation (2013-2014); Senior Vice President and Chief Financial Officer (2004-2013).
Frank H. Burkhartsmeier*	56	Senior Vice President and Chief Financial Officer ⁽²⁾ (2017-); President and Chief Executive Officer of Renewables, Avangrid Renewables (2015-2017); Senior Vice President of Finance, Iberdrola Renewables Holdings, Inc. (2012-2015).
James R. Downing	51	Vice President and Chief Information Officer (2017-); Chief Information Officer, WorleyParsons (America's Division) (2016-2017); Executive Service Delivery Manager for SAP, British Petroleum (2011-2015).
Shawn M. Filippi*	48	Vice President, Chief Compliance Officer and Corporate Secretary ⁽²⁾ (2016-); Vice President and Corporate Secretary (2015-2016); Senior Legal Counsel (2011-2014); Assistant Corporate Secretary (2010-2014).
Kimberly A. Heiting	51	Senior Vice President, Operations and Chief Marketing Officer (2018-); Senior Vice President, Communications and Chief Marketing Officer (2018); Vice President, Communications and Chief Marketing Officer (2015-2018); Chief Marketing & Communications Officer (2013-2014); Chief Corporate Communications Officer (2011-2013).
Jon G. Huddleston	58	Vice President, Engineering and Utility Operations (2018-); Senior Director, Utility Operations (2014-2018); Director, Utility Operations (2013-2014); Process Director (2007-2013).
Justin B. Palfreyman	42	Vice President, Strategy and Business Development (2017-); President NW Natural Water (2018-); Vice President, Business Development (2016-2017); Director, Power, Energy and Infrastructure Group, Lazard, Freres & Co. (2009-2016).
Melinda B. Rogers	55	Vice President, Chief Human Resources and Diversity Officer (2018-); Senior Director of Human Resources (2018); Senior Manager, Organizational Effectiveness and Talent Acquisition (2015-2017); Senior Associate, Point B (2014-2015); Director, Executive Development Center, Willamette University (2011-2015).
MardiLyn Saathoff*	64	Senior Vice President, Regulation and General Counsel ⁽²⁾ (2016-); Senior Vice President and General Counsel (2015-2016); Vice President, Legal, Risk and Compliance (2013-2015); Deputy General Counsel (2010-2013); Chief Governance Officer and Corporate Secretary (2008-2014).
David A. Weber	61	Vice President, Gas Supply and Utility Support Services (2019-); President and Chief Executive Officer, NW Natural Gas Storage, LLC and Gill Ranch Storage, LLC (2011-).
Kathryn M. Williams	45	Vice President, Public Affairs and Sustainability (2019-); Government and Community Affairs Director (2018-2019); State Affairs Manager, Port of Portland (2015-2018); Business and Rail Relations Manager, Port of Portland (2007-2015).
Brody J. Wilson*	41	Vice President, Chief Accounting Officer, Controller and Treasurer ⁽²⁾ (2017-); Chief Financial Officer (Interim), Treasurer, Chief Accounting Officer and Controller (2016-2017); Chief Accounting Officer, Controller and Assistant Treasurer (2016); Controller (2013-2015); Acting Controller (2013); Accounting Director (2012-2013).

DIRECTOR (NORTHWEST NATURAL GAS COMPANY ONLY)**

Name	Age at Dec. 31, 2020	Positions held during last five years ⁽¹⁾
Steven E. Wynne**	68	Executive Vice President, Moda, Inc., a privately-held healthcare insurance company (2012-); Director, FLIR Systems, Inc. (1999-); Director, JELD-WEN Holding Inc. (2012-); Director, Pendleton Woolen Mills, Inc. (2013-); Director, Lone Rock Resources, Inc. (2016-); Director, Citifyd Inc. (2013-2019); Trustee, Willamette University (1999-); Trustee, Portland Center Stage (2012-2019); Executive Vice President, JELD-WEN, Inc. (2011-2012); President and Chief Executive Officer, SBI International, Ltd. (2004-2007); Partner, Ater Wynne LLP (2001-2002; 2003-2004); President and Chief Executive Officer, Adidas (1995-2000).

Mr. Wynne's senior management experience with a variety of companies, board service on a number of public and private companies and longstanding legal practice in the areas of corporate finance, securities and mergers and acquisitions qualify him to provide insight and guidance in the areas of corporate governance, strategic planning, enterprise risk management, finance and operations.

* Executive Officer of Northwest Natural Holding Company and Northwest Natural Gas Company.

** Director of Northwest Natural Gas Company only. All other directors of Northwest Natural Gas Company are also directors of Northwest Natural Holding Company, and information regarding all directors concurrently serving on the Board of Directors of Northwest Natural Gas Company and Northwest Natural Holding Company will be incorporated by reference to our definitive Proxy Statement for the 2021 Annual Meeting of Shareholders.

⁽¹⁾ Unless otherwise specified, all positions held at Northwest Natural Gas Company.

⁽²⁾ Position held at Northwest Natural Holding Company (beginning March 2018) and Northwest Natural Gas Company.

Each executive officer serves successive annual terms; present terms end at the 2021 annual meeting. There are no family relationships among our executive officers, directors or any person chosen to become one of our officers or directors. NW Holdings and NW Natural have adopted a Code of Ethics (Code) applicable to all employees, officers, and directors that is available on our website at www.nwnaturalholdings.com. We intend to disclose on our website at www.nwnaturalholdings.com any amendments to the Code or waivers of the Code for executive officers and directors.

ITEM 11. EXECUTIVE COMPENSATION

The information concerning "Executive Compensation", "Report of the Organization and Executive Compensation Committee", and "Compensation Committee Interlocks and Insider Participation" contained in NW Holdings' definitive Proxy Statement for the 2021 Annual Meeting of Shareholders is hereby incorporated by reference. Information related to Executive Officers as of December 31, 2020 is reflected in Part III, Item 10, above.

ITEM 12. SECURITY OWNERSHIP OF CERTAIN BENEFICIAL OWNERS AND MANAGEMENT AND RELATED STOCKHOLDER MATTERS

As of February 16, 2021, NW Holdings owned 100% of the outstanding common stock of NW Natural.

The following table sets forth information regarding compensation plans under which equity securities of NW Holdings are authorized for issuance as of December 31, 2020 (see Note 8 to the Consolidated Financial Statements):

Plan Category	(a)	(b)	(c)
	Number of securities to be issued upon exercise of outstanding options, warrants and rights	Weighted-average exercise price of outstanding options, warrants and rights	Number of securities remaining available for future issuance under equity compensation plans (excluding securities reflected in column (a))
Equity compensation plans approved by security holders:			
Long Term Incentive Plan (LTIP) ⁽¹⁾⁽²⁾	181,289	n/a	435,758
Restated Stock Option Plan	9,438	\$ 45.74	—
Employee Stock Purchase Plan	50,839	\$ 37.78	153,084
Equity compensation plans not approved by security holders:			
Executive Deferred Compensation Plan (EDCP) ⁽³⁾	953	n/a	n/a
Directors Deferred Compensation Plan (DDCP) ⁽³⁾	41,215	n/a	n/a
Deferred Compensation Plan for Directors and Executives (DCP) ⁽⁴⁾	213,721	n/a	n/a
Total	497,455		588,842

- (1) Awards may be granted under the LTIP as Performance Share Awards, Restricted Stock Units, or stock options. Shares issued pursuant to Performance Share Awards and Restricted Stock Units under the LTIP do not include an exercise price, but are payable when the award criteria are satisfied. The number of shares shown in column (a) include 82,464 Restricted Stock Units and 98,825 Performance Share Awards, reflecting the number of shares to be issued as performance share awards under outstanding Performance Share Awards if target performance levels are achieved. If the maximum awards were paid pursuant to the Performance Share Awards outstanding at December 31, 2020, the number of shares shown in column (a) would increase by 98,825 shares, reflecting the maximum share award of 200% of target, and the number of shares shown in column (c) would decrease by the same amount of shares. No stock options or other types of award have been issued under the LTIP.
- (2) The number of shares shown in column (c) includes shares that are available for future issuance under the LTIP as Restricted Stock Units, Performance Share Awards, or stock options at December 31, 2020.
- (3) Prior to January 1, 2005, deferred amounts were credited, at the participant's election, to either a "cash account" or a "stock account." If deferred amounts were credited to stock accounts, such accounts were credited with a number of shares of NW Natural (now NW Holdings) common stock based on the purchase price of the common stock on the next purchase date under our Dividend Reinvestment and Direct Stock Purchase Plan, and such accounts were credited with additional shares based on the deemed reinvestment of dividends. Cash accounts are credited quarterly with interest at a rate equal to Moody's Average Corporate Bond Yield plus two percentage points, subject to a 6% minimum rate. At the election of the participant, deferred balances in the stock accounts are payable after termination of Board service or employment in a lump sum, in installments over a period not to exceed 10 years in the case of the DDCP, or 15 years in the case of the EDCP, or in a combination of lump sum and installments. Amounts credited to stock accounts are payable solely in shares of common stock and cash for fractional shares, and amounts in the above table represent the aggregate number of shares credited to participant's stock accounts. We have contributed common stock to the trustee of the Umbrella Trusts such that the Umbrella Trusts hold approximately the number of shares of common stock equal to the number of shares credited to all participants' stock accounts.
- (4) Effective January 1, 2005, the EDCP and DDCP were closed to new participants and replaced with the DCP. The DCP continues the basic provisions of the EDCP and DDCP under which deferred amounts are credited to either a "cash account" or a "stock account." Stock accounts represent a right to receive shares of NW Holdings common stock on a deferred basis, and such accounts are credited with additional shares based on the deemed reinvestment of dividends. Effective January 1, 2007, cash accounts are credited quarterly with interest at a rate equal to Moody's Average Corporate Bond Yield. Our obligation to pay deferred compensation in accordance with the terms of the DCP will generally become due on retirement, death, or other termination of service, and will be paid in a lump sum or in installments of five, 10, or 15 years as elected by the participant in accordance with the terms of the DCP. Amounts credited to stock accounts are payable solely in shares of common stock and cash for fractional shares, and amounts in the above table represent the aggregate number of shares credited to participants' stock accounts. We have contributed common stock to the trustee of the Supplemental Trust such that this trust holds approximately the number of common shares equal to the number of shares credited to all participants' stock accounts. The right of each participant in the DCP is that of a general, unsecured creditor of NW Natural.

The information captioned "Beneficial Ownership of Common Stock by Directors and Executive Officers" and "Security Ownership of Common Stock of Certain Beneficial Owners" contained in NW Holdings' definitive Proxy Statement for the 2021 Annual Meeting of Shareholders is incorporated herein by reference.

ITEM 13. CERTAIN RELATIONSHIPS AND RELATED TRANSACTIONS, AND DIRECTOR INDEPENDENCE

The information captioned "Transactions with Related Persons" and "Corporate Governance" in NW Holdings' definitive Proxy Statement for the 2021 Annual Meeting of Shareholders is hereby incorporated by reference.

ITEM 14. PRINCIPAL ACCOUNTANT FEES AND SERVICES

NW Holdings

The information captioned "2020 and 2019 Audit Firm Fees" in NW Holdings' definitive Proxy Statement for the 2021 Annual Meeting of Shareholders is hereby incorporated by reference.

NW Natural

The following table shows the fees and expenses of NW Natural, paid or accrued for the integrated audits of the consolidated financial statements and other services provided by NW Natural's independent registered public accounting firm, PricewaterhouseCoopers LLP, for fiscal years 2020 and 2019:

<i>In thousands</i>	2020	2019
Audit Fees	\$ 1,273	\$ 1,222
Audit-Related Fees	31	31
Tax Fees	22	22
All Other Fees	3	3
Total	\$ 1,329	\$ 1,278

AUDIT FEES. This category includes fees and expenses for services rendered for the integrated audit of the consolidated financial statements included in the Annual Report on Form 10-K and the review of the quarterly financial statements included in the Quarterly Reports on Form 10-Q. The integrated audit includes the review of our internal control over financial reporting in compliance with Section 404 of the Sarbanes-Oxley Act of 2002 (Sarbanes-Oxley Act). In addition, amounts include fees for services routinely provided by the auditor in connection with regulatory filings, including issuance of consents and comfort letters relating to the registration of Company securities and assistance with the review of documents filed with the SEC.

AUDIT-RELATED FEES. This category includes fees for assurance and related services that are reasonably related to the performance of the audit or review of our financial statements and internal control over financial reporting, including fees and expenses related to consultations for financial accounting and reporting, in addition to fees for EPA assurance letters.

TAX FEES. This category includes fees for tax compliance, and review services rendered for NW Natural's income tax returns.

ALL OTHER FEES. This category relates to services other than those described above. The amount reflects payments for accounting research tools in each of 2020 and 2019.

PRE-APPROVAL POLICY FOR AUDIT AND NON-AUDIT SERVICES. The Audit Committee of NW Natural approved or ratified 100 percent of 2020 and 2019 services for audit, audit-related, tax services and all other fees, including audit services relating to compliance with Section 404 of the Sarbanes-Oxley Act. The chair of the Audit Committee of NW Natural is authorized to pre-approve non-audit services between meetings of the Audit Committee and must report such approvals at the next Audit Committee meeting.

PART IV

ITEM 15. EXHIBITS AND FINANCIAL STATEMENT SCHEDULES

(a) The following documents are filed as part of this report:

1. A list of all Financial Statements and Supplemental Schedules is incorporated by reference to Item 8.
2. List of Exhibits filed:

Reference is made to the Exhibit Index commencing on page 148.

ITEM 16. FORM 10-K SUMMARY

None.

NORTHWEST NATURAL HOLDING COMPANY NORTHWEST NATURAL GAS COMPANY

Exhibit Index to Annual Report on Form 10-K
For the Fiscal Year Ended December 31, 2020

Exhibit Number	Document
*3a.	Amended and Restated Articles of Incorporation of Northwest Natural Holding Company (incorporated by reference to Exhibit 3.1 to the Form 8-K dated October 1, 2018, File No. 1-38681).
3b.	Amended and Restated Articles of Incorporation of Northwest Natural Gas Company.
*3c.	Amended and Restated Bylaws of Northwest Natural Holding Company (incorporated by reference to Exhibit 3.1 to the Form 8-K filed April 7, 2020, File No. 1-38681).
*3d.	Amended and Restated Bylaws of Northwest Natural Gas Company (incorporated by reference to Exhibit 3.2 to the Form 8-K filed April 7, 2020, File No. 1-15973).
*4a.	Copy of Mortgage and Deed of Trust of Northwest Natural Gas Company, dated as of July 1, 1946 (Mortgage and Deed of Trust), to Bankers Trust (to whom Deutsche Bank Trust Company Americas is the successor), Trustee (incorporated by reference to Exhibit 7(j) in File No. 2-6494); and copies of Supplemental Indentures Nos. 1 through 14 to the Mortgage and Deed of Trust, dated respectively, as of June 1, 1949, March 1, 1954, April 1, 1956, February 1, 1959, July 1, 1961, January 1, 1964, March 1, 1966, December 1, 1969, April 1, 1971, January 1, 1975, December 1, 1975, July 1, 1981, June 1, 1985 and November 1, 1985 (incorporated by reference to Exhibit 4(d) in File No. 33-1929); Supplemental Indenture No. 15 to the Mortgage and Deed of Trust, dated as of July 1, 1986 (filed as Exhibit 4(c) in File No. 33-24168); Supplemental Indentures Nos. 16, 17 and 18 to the Mortgage and Deed of Trust, dated, respectively, as of November 1, 1988, October 1, 1989 and July 1, 1990 (incorporated by reference to Exhibit 4(c) in File No. 33-40482); Supplemental Indenture No. 19 to the Mortgage and Deed of Trust, dated as of June 1, 1991 (incorporated by reference to Exhibit 4(c) in File No. 33-64014).
*4b.	Supplemental Indenture No. 20 to the Mortgage and Deed of Trust, dated as of June 1, 1993 (incorporated by reference to Exhibit 4a.(1) to Form 10-K for year ended December 31, 1993, File No. 0-00994).
*4c.	Supplemental Indenture No. 21 to the Mortgage and Deed of Trust, dated as of October 15, 2012 (incorporated by reference to Exhibit 4.1 to Form 8-K dated October 26, 2012, File No. 1-15973).
*4d.	Supplemental Indenture No. 22 to the Mortgage and Deed of Trust, dated as of November 1, 2016 (incorporated by reference to Exhibit 4.1 to Form 10-Q for the quarter ended September 30, 2016, File No. 1-15973).
*4e.	Supplemental Indenture No. 23 to the Mortgage and Deed of Trust, dated as of September 1, 2018 (incorporated by reference to Exhibit 4(a) to Form 8-K dated September 10, 2018, File No. 1-15973).
*4f.	Copy of Indenture, dated as of June 1, 1991, between Northwest Natural Gas Company and Bankers Trust Company (to whom Deutsche Bank Trust Company Americas is successor), Trustee, relating to Northwest Natural Gas Company's Unsecured Debt Securities (incorporated by reference to Exhibit 4(e) in File No. 33-64014).
*4g.	Credit Agreement, dated as of October 2, 2018, among Northwest Natural Holding Company and the lenders party thereto, with JPMorgan Chase Bank, N.A. as administrative agent and Bank of America, N.A., U.S. Bank National Association, and Wells Fargo Bank, National Association, as co-syndication agents (incorporated by reference to Exhibit 4.1 to Form 8-K dated October 3, 2018, File No. 1-38681).
*4h.	Credit Agreement, dated as of October 2, 2018, among Northwest Natural Gas Company and the lenders party thereto, with JPMorgan Chase Bank, N.A. as administrative agent and Bank of America, N.A., U.S. Bank National Association, and Wells Fargo Bank, National Association, as co-syndication agents (incorporated by reference to Exhibit 4.1 to Form 8-K dated October 3, 2018, File No. 1-15973).
*4i.	Credit Agreement, dated as of June 27, 2019, among NW Natural Water Company, LLC, Northwest Natural Holding Company, the lenders party thereto, and Bank of Montreal, as administrative agent (incorporated by reference to Exhibit 4.1 to the Form 10-Q for the quarter ended June 30, 2019, File No. 1-38681).

- [*4j.](#) [Credit Agreement, dated as of March 23, 2020, among Northwest Natural Gas Company, the lenders party thereto, and U.S. Bank National Association, as administrative agent \(incorporated by reference to Exhibit 4.1 to the Form 8-K filed March 25, 2020, File No. 1-15973\).](#)
- [*4k.](#) [Description of securities registered under Section 12 of the Exchange Act of 1934 \(incorporated by reference to Exhibit 4j to Form 10-K for the year ended December 31, 2019, File No. 1-38681\).](#)
- [*10](#) [Purchase and Sale Agreement dated June 20, 2018, between NW Natural Gas Storage LLC and SENSEA Holdings LLC \(incorporated by reference to Exhibit 10 to Form 10-Q for the quarter ended June 30, 2018, File No. 1-15973\).](#)
- [*10.1](#) [Fifth Amendment to Purchase and Sale Agreement, dated April 29, 2020, between NW Natural Gas Storage, LLC and SENSEA Holdings LLC, amending the Purchase and Sale Agreement, dated June 20, 2018, as amended \(incorporated by reference to Exhibit 10.2 to the Form 10-Q for the quarter ended March 31, 2020, File No. 1-38681\).](#)
- [*10.2](#) [Tenth Amendment to Purchase and Sale Agreement, dated December 4, 2020, between NW Natural Gas Storage LLC and SENSEA Holdings LLC, amending the Purchase and Sale Agreement, dated June 20, 2018, as amended \(incorporated by reference to Exhibit 10.1 to the Form 8-K filed December 7, 2020, File No. 1-38681\).](#)
- [21](#) [Subsidiaries of Northwest Natural Holding Company.](#)
- [23a.](#) [Consent of PricewaterhouseCoopers LLP - NW Holdings.](#)
- [23b.](#) [Consent of PricewaterhouseCoopers LLP - NW Natural.](#)
- [31.1](#) [Certification of Principal Executive Officer of Northwest Natural Gas Company Pursuant to Rule 13a-14\(a\)/15d-14\(a\), Section 302 of the Sarbanes-Oxley Act of 2002.](#)
- [31.2](#) [Certification of Principal Financial Officer of Northwest Natural Gas Company Pursuant to Rule 13a-14\(a\)/15d-14\(a\), Section 302 of the Sarbanes-Oxley Act of 2002.](#)
- [31.3](#) [Certification of Principal Executive Officer of Northwest Natural Holding Company Pursuant to Rule 13a-14\(a\)/15d-14\(a\), Section 302 of the Sarbanes-Oxley Act of 2002.](#)
- [31.4](#) [Certification of Principal Financial Officer of Northwest Natural Holding Company Pursuant to Rule 13a-14\(a\)/15d-14\(a\), Section 302 of the Sarbanes-Oxley Act of 2002.](#)
- [**32.1](#) [Certification of Principal Executive Officer and Principal Financial Officer of Northwest Natural Gas Company Pursuant to Section 906 of the Sarbanes-Oxley Act of 2002.](#)
- [**32.2](#) [Certification of Principal Executive Officer and Principal Financial Officer of Northwest Natural Holding Company Pursuant to Section 906 of the Sarbanes-Oxley Act of 2002.](#)
- [101.](#) The following materials formatted in Inline Extensible Business Reporting Language (Inline XBRL):
(i) Consolidated Statements of Income;
(ii) Consolidated Balance Sheets;
(iii) Consolidated Statements of Cash Flows; and
(iv) Related notes.
- [104.](#) The cover page from the Company's Annual Report on Form 10-K for the year ended December 31, 2020, formatted in Inline XBRL and contained in Exhibit 101.

Executive Compensation Plans and Arrangements:

- [*10a.](#) [Executive Supplemental Retirement Income Plan, 2018 Restatement \(incorporated herein by reference to Exhibit 10.6 to the Form 8-K dated October 1, 2018, File No. 1-38681\).](#)

- [*10b. Supplemental Executive Retirement Plan of Northwest Natural Gas Company, 2018 Restatement, as amended July 25, 2019 \(incorporated by reference to Exhibit 10.1 to the Form 10-Q for the quarter ended June 30, 2019, File No. 1-15973\).](#)
- [*10c. Northwest Natural Gas Company Supplemental Trust, effective January 1, 2005, restated as of October 1, 2018 \(incorporated by reference to Exhibit 10.9 to the Form 8-K dated October 1, 2018, File No. 1-38681\).](#)
- [*10d. Northwest Natural Gas Company Umbrella Trust for Directors, effective January 1, 1991, restated as of October 1, 2018 \(incorporated by reference to Exhibit 10.11 to the Form 8-K dated October 1, 2018, File No. 1-38681\).](#)
- [*10e. Northwest Natural Gas Company Umbrella Trust for Executives, effective January 1, 1988, restated as of October 1, 2018 \(incorporated by reference to Exhibit 10.10 to the Form 8-K dated October 1, 2018, File No. 1-38681\).](#)
- [*10f. Restated Stock Option Plan, as amended effective December 14, 2006 \(incorporated by reference to Exhibit 10c to Form 10-K for 2006, File No. 1-15973\).](#)
- [*10g. Form of Restated Stock Option Plan Agreement \(incorporated by reference to Exhibit 10h to Form 10-K for 2009, File No. 1-15973\).](#)
- [*10h. Executive Deferred Compensation Plan, effective as of January 1, 1987, restated as of October 1, 2018 \(incorporated by reference to Exhibit 10.4 to the Form 8-K dated October 1, 2018, File No. 1-38681\).](#)
- [*10i. Directors Deferred Compensation Plan, effective June 1, 1981, restated as of October 1, 2018 \(incorporated by reference to Exhibit 10.5 to the Form 8-K dated October 1, 2018, File No. 1-38681\).](#)
- [*10j. Deferred Compensation Plan for Directors and Executives, effective January 1, 2005, restated as of October 1, 2018 \(incorporated by reference to Exhibit 10.3 to the Form 8-K dated October 1, 2018, File No. 1-38681\).](#)
- [*10k. Form of Indemnity Agreement as entered into between Northwest Natural Gas Company and each director and certain executive officers \(incorporated by reference to Exhibit 10l to Form 10-K for 2018, File No. 1-38681\).](#)
- [*10l. Form of Indemnity Agreement as entered into between Northwest Natural Holding Company and each director and certain executive officers \(incorporated by reference to Exhibit 10m to Form 10-K for 2018, File No. 1-38681\).](#)
- [*10m. Non-Employee Directors Stock Compensation Plan, as amended effective December 15, 2005 \(incorporated by reference to Exhibit 10.2 to Form 8-K dated December 16, 2005, File No. 1-15973\).](#)
- [*10n. Executive Annual Incentive Plan, effective January 1, 2020 \(incorporated by reference to Exhibit 10o to Form 10-K for 2019, File No. 1-15973\).](#)
- [10o. Executive Annual Incentive Plan, effective January 1, 2021.](#)
- [*10p. Form of Change in Control Severance Agreement between Northwest Natural Gas Company and each executive officer, as amended and restated as of March 1, 2020 \(incorporated by reference to Exhibit 10q to Form 10-K for 2019, File No. 1-15973\).](#)
- [*10q. Northwest Natural Gas Company Long Term Incentive Plan, as amended and restated effective May 24, 2012 \(incorporated by reference to Exhibit 10r to Form 10-K for 2012, File No. 1-15973\).](#)
- [*10r. Northwest Natural Gas Company Long Term Incentive Plan, as amended and restated effective May 25, 2017 \(incorporated by reference to Exhibit 10s to Form 10-K for 2017, File No. 1-15973\).](#)
- [*10s. Northwest Natural Holding Company Long Term Incentive Plan, as amended and restated as of October 1, 2018 \(incorporated by reference to Exhibit 10.1 to the Form 8-K dated October 1, 2018, File No. 1-38681\).](#)

- [*10t. Form of Performance Share Long Term Incentive Agreement under Long Term Incentive Plan \(2018-2020\) \(incorporated by reference to Exhibit 10y to Form 10-K for 2017, File No. 1-15973\).](#)
- [*10u. Form of Performance Share Long Term Incentive Award Agreement under Long Term Incentive Plan \(2019-2021\) \(incorporated by reference to Exhibit 10z to Form 10-K for 2018, File No. 1-38681\).](#)
- [*10v. Form of Performance Share Long Term Incentive Agreement under Long Term Incentive Plan \(2020-2022\) \(incorporated by reference to Exhibit 10x to Form 10-K for 2019, File No. 1-38681\).](#)
- [10w. Form of Performance Share Long Term Incentive Agreement under Long Term Incentive Plan \(2021-2023\).](#)
- [*10x. Form of Consent dated December 14, 2006 entered into by each executive officer with respect to amendments to the Executive Supplemental Retirement Income Plan, the Supplemental Executive Retirement Plan and certain change in control severance agreements \(incorporated by reference to Exhibit 10.1 to Form 8-K dated December 19, 2006, File No. 1-15973\).](#)
- [*10y. Consent to Amendment of Deferred Compensation Plan for Directors and Executives, dated February 28, 2008 entered into by each executive officer \(incorporated by reference to Exhibit 10bb to Form 10-K for 2007, File No. 1-15973\).](#)
- [10z. Form of Restricted Stock Unit Award Agreement under Long Term Incentive Plan \(2021\).](#)
- [*10aa. Form of Restricted Stock Unit Award Agreement under Long Term Incentive Plan \(2020\) \(incorporated by reference to Exhibit 10aa to Form 10-K for 2019, File No. 1-38681\).](#)
- [*10bb. Form of Restricted Stock Unit Award Agreement under Long Term Incentive Plan \(2019\) \(incorporated by reference to Exhibit 10cc to Form 10-K for 2018, File No. 1-38681\).](#)
- [*10cc. Form of Restricted Stock Unit Award Agreement under Long Term Incentive Plan \(2018\) \(incorporated by reference to Exhibit 10bb to Form 10-K for 2017, File No. 1-15973\).](#)
- [*10dd. Corrected Form of Restricted Stock Unit Award Agreement under Long Term Incentive Plan \(2017\) \(incorporated by reference to Exhibit 10.1 to Form 10-Q for the quarter ended March 31, 2017, File No. 1-15973\).](#)
- [*10ee. Severance Agreement between Northwest Natural Gas Company and an executive officer, dated August 1, 2016 \(incorporated by reference to Exhibit 10.1 to Form 8-K dated July 29, 2016, File No. 1-15973\).](#)
- [*10ff. Form of Restricted Stock Unit Award Agreement between Northwest Natural Gas Company and an executive officer dated as of July 27, 2016 \(incorporated by reference to Exhibit 10.1 to Form 10-Q for the quarter ended June 30, 2016, File No. 1-15973\).](#)
- [*10gg. Form of Severance Agreement between Northwest Natural Gas Company and an executive officer, dated May 17, 2017 \(incorporated by reference to Exhibit 10.1 to Form 8-K dated April 24, 2017, File No. 1-15973\).](#)
- [*10hh. Form of Special Restricted Stock Unit Agreement between Northwest Natural Gas Company and an executive officer, dated May 17, 2017 \(incorporated by reference to Exhibit 10.2 to Form 8-K dated April 24, 2017, File No. 1-15973\).](#)
- [*10ii. Form of Special Retention Restricted Stock Unit Agreement between Northwest Natural Gas Company and an executive officer, dated September 30, 2016 \(incorporated by reference to Exhibit 10qq to Form 10-K for 2017, File No. 1-15973\).](#)
- [*10jj. Cash Retention Agreement between Northwest Natural Gas Company and an executive officer, dated as of March 1, 2018 \(incorporated by reference to Exhibit 10ss to Form 10-K for 2017, File No. 1-15973\).](#)
- [*10kk. Annual Incentive Plan for NW Natural Gas Storage, LLC, as amended effective January 1, 2020 \(incorporated by reference to Exhibit 10ll to Form 10-K for 2019, File No. 1-38681\).](#)
- [10ll. Annual Incentive Plan for NW Natural Gas Storage, LLC, as amended effective January 1, 2021.](#)

*10mm. Long Term Incentive Plan for NW Natural Gas Storage, LLC, as amended effective January 1, 2016 (incorporated by reference to Exhibit 10pp to Form 10-K for 2016, File No. 1-15973).

*Incorporated by reference as indicated

**Pursuant to Item 601(b)(32)(ii) of Regulation S-K, this certificate is not being "filed" for purposes of Section 18 of the Securities Exchange Act of 1934, as amended.

SIGNATURES

Pursuant to the requirements of Section 13 or 15(d) of the Securities Exchange Act of 1934, each registrant has duly caused this report to be signed on its behalf by the undersigned, thereunto duly authorized. The signature for each undersigned company shall be deemed to relate only to matters having reference to such company and its subsidiaries.

NORTHWEST NATURAL HOLDING COMPANY

By: /s/ David H. Anderson

David H. Anderson

President and Chief Executive Officer

Date: February 26, 2021

NORTHWEST NATURAL GAS COMPANY

By: /s/ David H. Anderson

David H. Anderson

President and Chief Executive Officer

Date: February 26, 2021

Pursuant to the requirements of the Securities Exchange Act of 1934, this report has been signed below by the following persons on behalf of the registrant and in the capacities and on the date indicated. The signatures of each of the undersigned shall be deemed to relate only to matters having reference to the below named company and its subsidiaries.

NORTHWEST NATURAL HOLDING COMPANY

Signature	Title	Date
<u>/s/ David H. Anderson</u> David H. Anderson President and Chief Executive Officer	Principal Executive Officer and Director	February 26, 2021
<u>/s/ Frank H. Burkhartsmeier</u> Frank H. Burkhartsmeier Senior Vice President and Chief Financial Officer	Principal Financial Officer	February 26, 2021
<u>/s/ Brody J. Wilson</u> Brody J. Wilson Vice President, Treasurer, Chief Accounting Officer and Controller	Principal Accounting Officer	February 26, 2021
<u>/s/ Timothy P. Boyle</u> Timothy P. Boyle	Director)
<u>/s/ John D. Carter</u> John D. Carter	Director)
<u>/s/ Monica Enand</u> Monica Enand	Director)
<u>/s/ C. Scott Gibson</u> C. Scott Gibson	Director)
<u>/s/ Tod R. Hamachek</u> Tod R. Hamachek	Director)
<u>/s/ Karen Lee</u> Karen Lee	Director	February 26, 2021
<u>/s/ Dave McCurdy</u> Dave McCurdy	Director)
<u>/s/ Nathan I. Partain</u> Nathan I. Partain	Director)
<u>/s/ Jane L. Peverett</u> Jane L. Peverett	Director)
<u>/s/ Kenneth Thrasher</u> Kenneth Thrasher	Director)
<u>/s/ Malia H. Wasson</u> Malia H. Wasson	Director)
<u>/s/ Charles A. Wilhoite</u> Charles A. Wilhoite	Director)

NORTHWEST NATURAL GAS COMPANY

Signature	Title	Date
<u>/s/ David H. Anderson</u> David H. Anderson President and Chief Executive Officer	Principal Executive Officer and Director	February 26, 2021
<u>/s/ Frank H. Burkhartsmeier</u> Frank H. Burkhartsmeier Senior Vice President and Chief Financial Officer	Principal Financial Officer	February 26, 2021
<u>/s/ Brody J. Wilson</u> Brody J. Wilson Vice President, Treasurer, Chief Accounting Officer and Controller	Principal Accounting Officer	February 26, 2021
<u>/s/ Timothy P. Boyle</u> Timothy P. Boyle	Director)
<u>/s/ John D. Carter</u> John D. Carter	Director)
<u>/s/ Monica Enand</u> Monica Enand	Director)
<u>/s/ C. Scott Gibson</u> C. Scott Gibson	Director)
<u>/s/ Tod R. Hamachek</u> Tod R. Hamachek	Director)
<u>/s/ Karen Lee</u> Karen Lee	Director)
<u>/s/ Dave McCurdy</u> Dave McCurdy	Director	February 26, 2021
<u>/s/ Nathan I. Partain</u> Nathan I. Partain	Director)
<u>/s/ Jane L. Peverett</u> Jane L. Peverett	Director)
<u>/s/ Kenneth Thrasher</u> Kenneth Thrasher	Director)
<u>/s/ Malia H. Wasson</u> Malia H. Wasson	Director)
<u>/s/ Charles A. Wilhoite</u> Charles A. Wilhoite	Director)
<u>/s/ Steven E. Wynne</u> Steven E. Wynne	Director)

**AMENDED AND RESTATED ARTICLES OF INCORPORATION
OF
NORTHWEST NATURAL GAS COMPANY**

These Amended and Restated Articles of Incorporation of Northwest Natural Gas Company (Restated Articles of Incorporation) supersede its theretofore existing articles of incorporation and all amendments thereto.

ARTICLE I

The name of this corporation is NORTHWEST NATURAL GAS COMPANY, and its duration shall be perpetual.

ARTICLE II

The purposes of the corporation are to engage in any lawful activity for which corporations may be organized under the Oregon Business Corporation Act.

ARTICLE III

- A. The aggregate number of shares of capital stock which the corporation shall have authority to issue is 103,500,001 shares, divided into 3,500,000 shares of Preferred Stock, issuable in series as hereinafter provided, 100,000,000 shares of Common Stock, and one share of Limited Voting Junior Preferred Stock, \$1 par value (the "Junior Preferred Stock").
- B. A statement of the preferences, limitations and relative rights of each class of capital stock of the corporation, namely, the Preferred Stock, the Common Stock, and the Junior Preferred Stock, of the variations in the relative rights and preferences as between series of the Preferred Stock, insofar as the same are fixed by these Restated Articles of Incorporation, and of the authority vested in the board of directors of the corporation to establish series of Preferred Stock and to fix and determine the variations in the relative rights and preferences as between series insofar as the same are not fixed by these Restated Articles of Incorporation, is as follows:

Preferred Stock

- 1. The shares of the Preferred Stock may be divided into and issued in series. Each series shall be so designated as to distinguish the shares thereof from the shares of all other series of the Preferred Stock and all other classes of capital stock of the corporation. To the extent that these Restated Articles of Incorporation shall not have established series of the Preferred Stock and fixed and determined the variations in the relative rights and preferences as between series, the board of directors shall have authority, and is hereby expressly vested with authority, to divide the Preferred Stock into series and, within the limitations set forth in these Restated Articles of Incorporation and such limitations as may be provided by law, to fix and determine the relative rights and preferences of any series of the Preferred Stock so established. Such action by the board of directors shall be expressed in a resolution or resolutions adopted by it prior to the issuance of shares of each series, which resolution or resolutions shall also set forth the distinguishing designation of the particular series of the Preferred Stock established thereby. Without limiting the generality of the foregoing, authority is hereby expressly vested in the board of directors so to fix and determine with respect to any series of the Preferred Stock:

- (a) The rate of dividend and the relative preference of each series in the payment of dividends;
- (b) The price at which and the terms and conditions on which shares may be redeemed;
- (c) The amount payable upon shares in the event of voluntary and involuntary liquidation and the relative preference of each series on liquidation;
- (d) Sinking fund provisions, if any, for the redemption or purchase of shares;
- (e) The terms and conditions, if any, on which shares may be converted if the shares of any series are issued with the privilege of conversion; and
- (f) Any other relative right or preference as permitted by law.

All shares of the Preferred Stock of the same series shall be identical except that shares of the same series issued at different times may vary as to the dates from which dividends thereon shall be cumulative; and all shares of the Preferred Stock, irrespective of series, shall constitute one and the same class of stock and shall be identical except as to the designation thereof, the date or dates from which dividends on shares thereof shall be cumulative, and the relative rights and preferences set forth above in clauses (a) through (f) of this subdivision, as to which there may be variations between different series. Except as otherwise may be provided by law or by the resolutions establishing any series of Preferred Stock in accordance with the foregoing provisions of this subdivision, whenever the written consent, affirmative vote, or other action on the part of the holders of the Preferred Stock may be required for any purpose, such consent, vote or other action shall be taken by the holders of the Preferred Stock as a single class irrespective of series and not by different series.

2. The holders of shares of the Preferred Stock of each series shall be entitled to receive dividends, when and as declared by the board of directors, out of any funds legally available for the payment of dividends, at the annual rate fixed and determined with respect to each series either by these Restated Articles of Incorporation or in accordance with subdivision III. B. 1., and no more, payable quarterly on the 15th day of February, May, August and November in each year or on such other date or dates as the board of directors shall determine in the resolutions establishing such series. Such dividends shall be cumulative in the case of shares of each series either from the date of issuance of shares of such series or from the first day of the current dividend period within which shares of such series shall be issued, as the board of directors shall determine, so that if dividends on all outstanding shares of each particular series of the Preferred Stock, at the annual dividend rates fixed and determined either by these Restated Articles of Incorporation or in accordance with subdivision III. B. 1., shall not have been paid or declared and set apart for payment for all past dividend periods and for the then current dividend periods, the deficiency shall be fully paid or dividends equal thereto declared and set apart for payment at said rates before any dividends on the Common Stock shall be paid or declared and set apart for payment. No interest, or sum of money in lieu of interest, shall be payable in respect of any dividend payment or payments which may be in arrears.

3. In the event of any dissolution, liquidation or winding up of the corporation, before any distribution or payment shall be made to the holders of the Common Stock, the holders of the Preferred Stock of each series then outstanding shall be entitled to be paid out of the net assets of the corporation available for distribution to its shareholders the respective amounts per share fixed and determined with respect to each series either by these Restated Articles of Incorporation or in accordance with subdivision III. B. 1., and no more. If upon dissolution, liquidation or winding up of the corporation, whether voluntary or involuntary, the net assets of the corporation available for distribution to its shareholders shall be insufficient to pay the holders of all outstanding shares of Preferred Stock of all series the full amounts to which they shall be respectively entitled as aforesaid, the net assets of the corporation so available for distribution shall be distributed to the holders of Preferred Stock in accordance with the relative preferences of each series of Preferred Stock established either by these Restated Articles of Incorporation or in accordance with subdivision III. B. 1. For the purposes of this subdivision, any dissolution, liquidation or winding up which may arise out of or result from the condemnation or purchase of all or a major portion of the properties of the corporation by (i) the United States Government or any authority, agency or instrumentality thereof (ii) a State of the United States or any political subdivision, authority, agency or instrumentality thereof, or (iii) a district, cooperative or other association or entity not organized for profit, shall be deemed to be an involuntary dissolution, liquidation or winding up; and a consolidation, merger or amalgamation of the corporation with or into any other corporation or corporations shall not be deemed to be a dissolution, liquidation or winding up of the corporation, whether voluntary or involuntary.
4. The holders of shares of the Preferred Stock shall have no right to vote in the election of directors or for any other purpose, except as may be otherwise provided by law or by resolutions establishing any series of Preferred Stock in accordance with subdivision III. B. 1. Holders of Preferred Stock shall be entitled to notice of each meeting of shareholders at which they shall have any right to vote, but shall not be entitled to notice of any other meeting of shareholders.

Common Stock

5. Subject to the limitations set forth in subdivision III. B. 2. (and subject to the rights of any class of stock hereafter authorized), dividends may be paid upon the Common Stock when and as declared by the board of directors of the corporation out of any funds legally available for the payment of dividends.
6. Subject to the limitations set forth in subdivision III. B. 3. (and subject to the rights of any other class of stock hereafter authorized), upon any dissolution, liquidation or winding up of the corporation, whether voluntary or involuntary, the net assets of the corporation shall be distributed ratably to the holders of the Common Stock.
7. Except as may be otherwise provided by law or by the resolutions establishing any series of Preferred Stock in accordance with subdivision III. B. 1., the holders of the Common Stock shall have the exclusive right to vote for the election of directors and for all other purposes. In the election of directors of the corporation, every holder of record of any share or shares of the Common Stock of the corporation shall have the right to cast as many votes for one candidate as shall equal the number of such shares multiplied by the number of directors to

be elected, or to distribute such number of votes among any two or more candidates for such election.

8. Upon the issuance for money or other consideration of any shares of capital stock of the corporation, or of any security convertible into capital stock of the corporation, no holder of shares of the capital stock, irrespective of the class or kind thereof, shall have any preemptive or other right to subscribe for, purchase or receive any proportionate or other amount of such shares of capital stock, or such security convertible into capital stock, proposed to be issued; and the board of directors may cause the corporation to dispose of all or any of such shares of capital stock, or of any such security convertible into capital stock, as and when said board may determine, free of any such right, either by offering the same to the corporation's then shareholders or by otherwise selling or disposing of such shares of other securities, as the board of directors may deem advisable.

Junior Preferred Stock

9. The Junior Preferred Stock is not entitled to receive or participate in any dividends, and no dividends shall be paid thereon.
10. Subject to the limitations set forth in these Restated Articles of Incorporation and subject to the rights of any other classes of stock of the corporation that may be senior in right to the Junior Preferred Stock, in the event of any dissolution, liquidation or winding up of the corporation, whether voluntary or involuntary, before any distribution or payment shall be made to the holders of the Common Stock, the holder of the Junior Preferred Stock shall be entitled to be paid out of the net assets of the corporation available for distribution to its shareholders one hundred dollars (\$100.00) and no more. For purposes of this section, a consolidation, merger or amalgamation of the corporation with or into any other corporation or corporations shall not be deemed to be a dissolution, liquidation or winding up of the corporation, whether voluntary or involuntary.
11. So long as the share of Junior Preferred Stock is outstanding, the corporation shall not (a) file a petition for relief under the United States Bankruptcy Code or (b) authorize its subsidiaries (collectively, the "Regulated Utilities") to file a petition for relief under the United States Bankruptcy Code (any of the foregoing a "Voluntary Bankruptcy Filing") without the consent of the holder of the Junior Preferred Stock, which consent may be effected in the following manner: the corporation shall give the holder of the Junior Preferred Stock written notice ("Notice") at least five business days before making any proposed Voluntary Bankruptcy Filing. The holder of the Junior Preferred Stock may object to and oppose the Voluntary Bankruptcy Filing by providing written notice of such objection and opposition (an "Objection Notice") to the Secretary of the corporation within five business days after receipt of the Notice. The Objection Notice shall specify the reasons the holder of the Junior Preferred Stock does not consent to the proposed Voluntary Bankruptcy Filing. If the Secretary receives such an Objection Notice within the five business day period, then the corporation shall not submit or file or, with respect to any Regulated Utility, approve any such Voluntary Bankruptcy Filing. If the corporation does not receive an Objection Notice within the five business day period, the holder of the Junior Preferred Stock will be deemed to have consented to the Voluntary Bankruptcy Filing.

12. No person other than the corporation and the holder of the Junior Preferred Stock will have any contractual rights with respect to the Junior Preferred Stock. Except as provided by applicable law, the holder of the Junior Preferred Stock is entitled to receive notice from the corporation of each meeting of shareholders at which any Voluntary Bankruptcy Filing is proposed to be considered, but shall not be entitled to notice of any other meeting or vote of the shareholders. Notwithstanding the foregoing provisions, the holder of the Junior Preferred Stock shall have no voting rights at any time when the Oregon Public Utilities Commission (the "Commission") has consented to the redemption of the Junior Preferred Stock pursuant to subdivision III. B.13 below (and regardless of whether there may then exist any restriction not set forth in said subdivision III. B.13 on the corporation's ability to redeem the Junior Preferred Stock). Except as provided herein or as otherwise provided by law, the holder of the Junior Preferred Stock has no voting rights for any other purpose.
13. The Junior Preferred Stock may be redeemed by the corporation, at its election expressed by resolution of the Board of Directors, at any time; provided, that the corporation shall not redeem the Junior Preferred Stock without the prior consent of the Commission. The Junior Preferred Stock will be redeemed in full upon notice thereof given to the holder of the Junior Preferred Stock and the payment of the redemption price of one hundred dollars (\$100.00). Following such redemption, the holder of the Junior Preferred Stock shall deliver the certificate representing the Junior Preferred Stock to the corporation for cancellation; provided, however, that the delivery of such certificate to the corporation shall not be required as a condition to the redemption, and the Junior Preferred Stock will cease to be outstanding and all rights and obligations of the holder thereof will cease upon notice and payment as aforesaid, whether or not the certificate representing the Junior Preferred Stock has been so delivered to the corporation.
14. The holder of the Junior Preferred Stock must be, during the period of ownership, "independent" as defined in the stipulation approved by Oregon Public Utility Commission Order 17526 effective December 28, 2017 and any supplement or amendment to such stipulation (the "Condition of Eligibility"). If at any time the holder of the Junior Preferred Stock (a "prior holder") (a) does not meet the Condition of Eligibility, as determined in good faith by the corporation, (b) gives notice to the corporation of such holder's intent to resign, or (c) if the holder is natural person or is an entity that has only a single member or shareholder who is a natural person and the holder or its member or shareholder dies, become disabled, or otherwise is unable to effectively carry out the responsibilities of the holder of the Junior Preferred Stock, in each case as determined in good faith by the corporation, the corporation shall appoint another person to hold the Junior Preferred Stock (a "successor holder"). In addition, the corporation may appoint a successor holder, provided the successor holder meets the Condition of Eligibility, at any time prior to delivering a Notice. Upon notice to the prior holder by the corporation of the appointment of a successor holder and of the effective date thereof, the successor holder shall become the sole holder of the Junior Preferred Stock and the prior holder shall have no further rights and obligations with respect thereto. On or promptly following the effective date of the appointment of a successor holder, the prior holder shall deliver the certificate representing the Junior Preferred Stock to the corporation for reissuance to the successor holder; provided, however, that the delivery of such certificate to the corporation will not be required as a condition to the appointment of the successor holder. The holder of the Junior Preferred Stock shall give notice to the Secretary of the corporation of any failure to meet the Condition of Eligibility and of such holder's desire to resign, and the authorized representative of such holder shall

give notice to the Secretary of the corporation of the death or disability of such holder, promptly following the determination or occurrence thereof. The holder of the Junior Preferred stock shall have no right to transfer the Junior Preferred Stock to any person except as provided in this subdivision III.B.14 or as otherwise consented to by the corporation. The stock certificate or other evidence of ownership of the Junior Preferred Stock shall bear a legend or other prominent notice of the restrictions contained in this subdivision III.B.14.

15. The Junior Preferred Stock shall not be convertible into Common Stock or any other class or series of securities issued by the corporation.
16. Except as provided herein, if the corporation redeems, purchases or otherwise acquires the Junior Preferred Stock, the corporation shall cancel and not reissue the Junior Preferred Stock.

ARTICLE IV

- A. The business and affairs of the corporation shall be managed by a board of directors. Except as provided in subdivision B. below, the number of members of the board, their classifications and terms of office, and the manner of their election and removal shall be as follows:
 1. The number of directors shall be that number, not less than nine or more than fourteen, determined from time to time by resolution adopted by affirmative vote of a majority of the entire board of directors. The directors shall be divided into three classes, designated Class I, Class II, and Class III. Each class shall consist, as nearly as possible, of one-third of the total number of directors. At the 1984 annual meeting of shareholders, Class I directors shall be elected for a one-year term, Class II directors for a two-year term, and Class III directors for a three-year term. At each succeeding annual meeting of shareholders, successors to directors whose terms expire at that annual meeting shall be of the same class as the directors they succeed, and shall be elected for three-year terms. If the number of directors should be changed by resolution of the board of directors, any increase or decrease shall be apportioned among the classes so as to maintain the number of directors in each class as nearly equal as possible, but in no case shall a decrease in the number of directors shorten the term of any incumbent director.
 2. A director shall hold office until the annual meeting for the year in which his or her term shall expire and until his or her successor shall have been elected and qualified, subject, however, to prior death, resignation, retirement or removal from office. Any newly created directorship resulting from an increase in the number of directors and any other vacancy on the board of directors, however caused, may be filled by the affirmative vote of a majority of the directors then in office, although less than a quorum, or by a sole remaining director.
 3. One or more of the directors may be removed with or without cause by unanimous written consent of holders of the shares entitled to vote thereon or by the affirmative vote of the holders of not less than two-thirds of the shares entitled to vote thereon at a meeting of the shareholders called expressly for that purpose; provided, however, that for as long as the corporation shall have cumulative voting, if fewer than all the directors should be candidates for removal, no one of them shall be removed if the votes cast against his or her removal

would be sufficient to elect him or her if then cumulatively voted at an election of the class of directors of which he or she shall be a part.

4. No person, except those persons nominated by the board, shall be eligible for election as a director at any annual or special meeting of shareholders unless a written request that his or her name be placed in nomination shall be received from a shareholder of record entitled to vote at such election by the secretary of the corporation not later than the latter of (a) the thirtieth day prior to the date fixed for the meeting, or (b) the tenth day after the mailing of notice of that meeting, together with the written consent of the nominee to serve as a director.
- B. Notwithstanding the provisions of subdivision A. above, whenever the holders of any one or more classes of the capital stock of the corporation shall have the right, voting separately as a class or classes, to elect directors at an annual or special meeting of shareholders, the election, term of office, filling of vacancies and other features of such directorships shall be governed by the provisions of these Restated Articles of Incorporation applicable thereto. Directors so elected shall not be divided into classes unless expressly provided by such provisions, and during their prescribed terms of office, the board of directors shall consist of such directors in addition to the directors determined as provided in subdivision A. above.
- C. This Article IV may not be repealed or amended in any respect unless such action shall be approved by unanimous written consent of holders of the shares entitled to vote thereon or by the affirmative vote of the holders of not less than two-thirds of the shares entitled to vote at an election of directors determined as provided in subdivision A. above, at a meeting of the shareholders called expressly for that purpose.

ARTICLE V

No director of the corporation shall be personally liable to the corporation or its shareholders for monetary damages for conduct as a director; provided that this Article VI shall not eliminate the liability of a director for any act or omission for which such elimination of liability is not permitted under the Oregon Business Corporation Act. No amendment to the Oregon Business Corporation Act that further limits the acts or omissions for which elimination of liability is permitted shall affect the liability of a director for any act or omission which occurs prior to the effective date of such amendment.

ARTICLE VI

The corporation shall indemnify to the fullest extent then permitted by law any person who is made, or threatened to be made, a party to any threatened, pending or completed action, suit or proceeding, whether civil, criminal, administrative, investigative or otherwise (including an action, suit or proceeding by or in the right of the corporation) by reason of the fact that the person is or was a director or officer of the corporation or is or was serving at the request of the corporation as a director or officer of another corporation, partnership, joint venture, trust or other enterprise against all judgments, amounts paid in settlement, fines and such expenses (including attorneys' fees), actually and reasonably incurred in connection therewith. This Article shall not be deemed exclusive of any other provisions for indemnification of directors and officers that may be included in any statute, bylaw, agreement, vote of shareholders or directors or otherwise, both as to action in any official capacity and as to action in another capacity while holding an office.

ARTICLE VII

The initial physical address for the Corporation is One Pacific Square, 220 NW Second Avenue, Portland, Oregon 97209, Attn: General Counsel. David H. Anderson is an authorized individual with direct knowledge of the operations and business activities of the Corporation.

ANNUAL INCENTIVE PLAN
NW Natural Gas Storage LLC
(“company”, or “the company”)

PURPOSE

The purpose of the Annual Incentive Plan (AIP) is to recognize and reward Non-Bargaining Unit (NBU) employees who have performed well and contributed to successful company performance as measured by key performance indicators.

PROGRAM TERM

This Plan is an annual incentive plan and each new calendar year commences a new Program Term. Each Program Term will begin on January 1 and conclude on December 31.

PARTICIPATION

All NBU regular employees of the company are eligible to participate in the Annual Incentive Plan. For all purposes of this AIP, a person who is an employee of Northwest Natural Gas Company (NW Natural) on full-time assignment to the company and designated by the Company Board of Directors (BOD) shall be considered to be a regular employee of the company during the period of that full-time assignment. In these situations, a designated participant in this AIP shall not be eligible for incentive compensation from NW Natural.

NW Natural Oversight

If the President of NWNGS is considered by NW Natural to be an executive officer of NW Natural for purposes of public disclosure, any decision of the BOD under this AIP that affects an award to the President shall be subject to and conditioned upon the approval of that decision by the Board of Directors of NW Natural or as delegated by the Board of Directors of NW Natural to the Organization and Executive Compensation Committee.

To be eligible for an award the Participant must have been employed by the company in an NBU role for at least one month during the Program Term. In addition, the Participant must be employed on the date of the plan payout to be eligible for any award for the Program Term unless the Participants' employment is terminated prior to the payout date of the Program Term due to one of the following: retirement(*), disability or death, Board approved exception due disposition of an affiliated business which results in the participant's termination of employment with NWNGS. Prorated awards will be determined by prorating the Participant's final award by the number of days employed during the Program Term. In the case of a Board approved exception due to disposition of an affiliated business occurring during the Program Term, the participant's prorated award will be based upon their target award and not actual Company performance for the Program Term. Such award will be paid within thirty (30) days following

the completion of the transition period as defined by the Board. The disposition of Gill Ranch Storage qualifies as Board approved and the Board will define the end of the transition period. However, participating employees with Company approved Retention Agreements, will be eligible for prorated AIP awards consistent with such agreements.

Employees who transfer to or from employment or full-time assignment to Northwest Natural or another subsidiary will be eligible for a prorated award based upon the number of days they were eligible to participate in the AIP.

(*) Retirement is defined as a minimum of 5 years of service (with the company or with an affiliate company) and age and service equals 70.

INCENTIVE TARGETS

Target incentive award opportunities will be established by salary grade for each Plan Year and approved by the Board of Directors. The target incentive levels for each salary grade are shown in Exhibit I to the Plan document for the Plan Year. The target incentive opportunity is assigned by salary grade and calculated by multiplying the Target Incentive percentage times the following for each employee category:

NBU Salary Paid/Exempt – Annual Base Salary as of December 31st of the plan year

NBU Hourly Paid/Non-Exempt – Actual eligible earnings, including regular pay, overtime pay, & lump sum merit payments

INCENTIVE FORMULA

The formula for calculating the incentive award for the Program Term is as follows:

Participant Award =

Target Award X ((CPF X CPF Factor Weight) + (IPF X IPF Factor Weight))

COMPANY PERFORMANCE FACTOR (CPF)

The company performance goals in the Plan are intended to align the interest of Participants with those of the company. The goals and the formula for determining the Company Performance Factor will be established by the NW Natural Gas Storage, LLC Board of Directors (the “Board of Directors”) at the start of each Program Term and set forth as Exhibit II. After the goals and formula are established for a Program Term, the Board of Directors retains discretion to modify the goals and formula, including adjusting the calculation of any financial or other goal to eliminate the effects of significant extraordinary, non-recurring or unplanned items.

INDIVIDUAL PERFORMANCE FACTOR (IPF)

The IPF weight used in calculating the Individual Performance Factor will be established for each Participant by the President, subject to the approval of the Board of Directors at the beginning of the Program Term. Individual goals for each Participant will be established by the Participant's leader (subject to the approval of the President, and for the President subject to the approval of the Board of Directors) at the beginning of each Program Term. Performance against these goals will be assessed by the Participant's leader at the end of the Program Term (subject to the approval of the President, and for the President subject to the approval of the Board of Directors). This assessment will result in a rating on a scale of 0 to 1.5 (the "Individual Performance Factor"). The Participant will not receive an award if the Individual Performance Factor is less than 0.5.

ADMINISTRATION

Awards will be calculated and paid no later than March 15 following the end of the Program Term. Awards are subject to tax withholding unless the Participant made a prior election to defer the Award under the terms of the NW Natural Gas Company Deferred Compensation Plan for Directors and Executives if they are eligible for this plan. All awards shall be audited and approved by the Board of Directors prior to payment.

The Plan shall be administered by the Board of Directors. Except to the extent provided under "NW Natural Oversight" above. The Board of Directors shall have the exclusive authority and responsibility for all matters in connection with the operation and administration of the Plan. Except to the extent provided under "NW Natural Oversight: above. Decisions by the Board of Directors shall be final and binding upon all parties affected by the Plan, including the beneficiaries of Participants.

The Board of Directors may rely on information and recommendations provided by management. The Board of Directors may delegate to management the responsibility for decisions that it may make or actions that it may take under the terms of the Plan, subject to the Board of Directors reserved right to review such decisions or actions and modify them when necessary or appropriate under the circumstances. The Board of Directors shall not allow any employee to obtain control over decisions or actions that affect that employee's Plan benefits.

AMENDMENTS AND TERMINATION

The Board of Directors has the power to terminate this Plan at any time or to amend this Plan at any time and in any manner that it may deem advisable.

As amended
effective October 1, 2018

NORTHWEST NATURAL GAS COMPANY EXECUTIVE ANNUAL INCENTIVE PLAN

This amended Executive Annual Incentive Plan (the “Plan”) is executed by Northwest Natural Gas Company, an Oregon corporation (the “Company”), effective October 1, 2018. Effective October 1, 2018, the Company became a wholly-owned subsidiary of Northwest Natural Holding Company (“Parent”) and holders of Company common stock became holders of Parent common stock (“Parent Common Stock”).

PURPOSE OF PLAN

The success of the Company is dependent upon its ability to attract and retain the services of key executives of the highest competence and to provide incentives for superior performance. The purpose of the plan is to advance the interests of the Company and its shareholders through an incentive compensation program that will attract and retain key executives and motivate them to achieve performance goals.

PROGRAM TERM

This Plan is an annual incentive plan and each new calendar year commences a new Program Term. Each Program Term will begin on January 1 and conclude on December 31.

PARTICIPATION

All executive officers of the company and any other highly compensated employees as designated by the Company’s Organization and Executive Compensation Committee (the “Committee”) are eligible to receive awards (“Awards”) under the Executive Annual Incentive Plan.

At the beginning of each Program Term, the Committee shall determine eligibility for Awards and establish for each participant, the target incentive level as a percentage of year-end annualized based salary (“Target Award”). This information will be set forth in Exhibit I of the Plan document for the Program Term. Each such participating employee shall be referred to as a “Participant.”

To be eligible for payout of an Award the Participant must have a minimum of three months of service during the Program Term. If the Participant is a new employee or is newly eligible to participate in the Plan, that Participant must be in an eligible position on or before September 30 of the Program Term and will receive a prorated Award. In addition, the Participant must be employed by the Company or Parent on December 31 of the Program Term to be eligible for payout of the Award for the Program Term unless the Participant is eligible for a prorated Award as provided in the next sentence. Eligibility for a prorated Award occurs when a Participant has

three or more months of participation in the Program Term but the Participant's employment is terminated prior to December 31 of the Program Term due to one of the following: Retirement (unless such Retirement results from a termination of the Participant's employment by the Company or Parent for Cause), disability and death. Prorated Awards will be determined by prorating the Participant's final Award by the number of days employed during the Program Term.

"Retirement" shall mean termination of employment after Participant is (a) age 62 with at least five years of service as an employee of the Company and Parent, or (b) age 55 with age plus years of service (including fractions) as an employee of the Company and Parent totaling at least 70.

"Cause" shall mean (a) the willful and continued failure by a Participant to perform substantially the Participant's assigned duties with the Company or Parent (other than any such failure resulting from incapacity due to physical or mental illness) after a demand for substantial performance is delivered to the Participant by the Company or Parent which specifically identifies the manner in which the Participant has not substantially performed such duties, (b) willful commission by a Participant of an act of fraud or dishonesty resulting in economic or financial injury to the Company or Parent, (c) willful misconduct by a Participant that substantially impairs the Company's or Parent's business or reputation, or (d) willful gross negligence by a Participant in the performance of his or her duties.

In the event of a change in job position during the Program Term, the Committee may, in its discretion, increase or decrease the amount of a Participant's Award to reflect such change.

INCENTIVE FORMULA

The formula for calculating Awards for each Program Term is as follows:

$$\text{Target Award} \times \left[\left(\frac{\text{Company Performance Factor (CPF)}}{\text{CPF Factor Weight}} \times \text{CPF} \right) + \left(\frac{\text{Priority/Individual Performance Factor (IPF)}}{\text{IPF Factor Weight}} \times \text{P/IPF} \right) \right] = \text{Participant Award}$$

COMPANY PERFORMANCE FACTOR

The Company performance goals in the Plan are intended to align the interest of Participants with those of the shareholders. The goals and the formula for determining the Company Performance Factor will be established by the Committee at the start of each Program Term and set forth as Exhibit II. The Committee may, at any time, approve adjustments to the calculation of the results under any Company performance goal to take into account such unanticipated circumstances or significant, non-recurring or unplanned events as the Committee may determine in its sole discretion, and such adjustments may increase or decrease the results. Possible circumstances that may be the basis for adjustments shall include, but not be limited to, any change in applicable accounting rules or principles; any gain or loss on the disposition of a business; impairment of assets; dilution caused by acquiring a business; tax changes and tax

impacts of other changes; changes in applicable laws and regulations; changes in rate case timing; changes in the Company's structure; and any other circumstances outside of management's control.

PRIORITY/INDIVIDUAL PERFORMANCE FACTOR

The P/IPF weight used in calculating the Priority/Individual Performance Factor will be established for each Participant by the Committee at the beginning of the Program Term and set forth as part of Exhibit I. Also included in Exhibit I will be the CPF Factor Weight for the Company Performance Factor. Priority/Individual goals for each Participant will be established at the beginning of each Program Term and performance against these goals will be assessed by the Participant's superior and approved by the C.E.O. at the end of the Program Term. This assessment will result in a rating on a scale of 0% to 175%. This rating is called the Priority/Individual Performance Factor. The Participant will not receive a payout under the Priority/Individual Performance component of an Award if the Priority/Individual Performance Factor is less than 50%.

ADMINISTRATION

Award payouts will be calculated and paid no later than the March 15 following the end of the Program Term. Award payouts are subject to tax withholding unless the Participant made a prior election to defer the Award payout under the terms of the Deferred Compensation Plan for Directors and Executives ("DCP").

All Award payouts shall be audited by the Internal Audit department and approved by the Committee prior to payment.

The Plan shall be administered by the Committee. The Committee shall have the exclusive authority and responsibility for all matters in connection with the operation and administration of the Plan. Decisions by the Committee shall be final and binding upon all parties affected by the Plan, including the beneficiaries of Participants.

The Committee may rely on information and recommendations provided by management. The Committee may delegate to management the responsibility for decisions that it may make or actions that it may take under the terms of the Plan, subject to the Committee's reserved right to review such decisions or actions and modify them when necessary or appropriate under the circumstances. The Committee shall not allow any employee to obtain control over decisions or actions that affect that employee's Plan benefits.

RECOUPMENT ON EARNINGS RESTATEMENT

If at any time before a Change in Control and within three years after the payout of Awards for a Program Term, Parent's financial statements for that Program Term are the subject of a restatement due to the Misconduct of any person, each Participant who received an Award payout for that Program Term (whether or not such Participant was personally involved in such Misconduct) shall repay to the Company the Excess Bonus Compensation (as defined below). For purposes of the Plan, "Excess Bonus Compensation" for any Participant means the positive

difference, if any, between (i) the Participant's Award payout as originally calculated, and (ii) the Participant's Award payout as recalculated with the results for Company performance goals being based on Parent's financial statements as restated. Excess Bonus Compensation shall not include any amounts in respect of any individual performance goals or in respect of Company performance goals that are not measured in whole or in part on financial results reported in Parent's financial statements. The Committee may, in its sole discretion, reduce the amount of Excess Bonus Compensation to be repaid by any Participant to take into account the tax consequences of such repayment for the Participant.

If any portion of an Award payout was deferred under the DCP, any Excess Bonus Compensation to be repaid with respect to that Award shall first be recovered by canceling all or a portion of the amount so deferred under the DCP and any interest credited under the DCP with respect to such cancelled amount. The Company may seek direct repayment from the Participant of any Excess Bonus Compensation not so recovered and may, to the extent permitted by applicable law, offset such Excess Bonus Compensation against any compensation or other amounts owed by the Company to the Participant. In particular, Excess Bonus Compensation may be recovered by offset against the after-tax proceeds of deferred compensation payouts under the DCP, the Company's Executive Supplemental Retirement Income Plan or the Company's Supplemental Executive Retirement Plan at the times such deferred compensation payouts occur under the terms of those plans. Excess Bonus Compensation that remains unpaid for more than 60 days after demand by the Company shall accrue interest at the rate used from time to time for crediting interest under the DCP.

"Misconduct" shall mean (a) willful commission by any person of an act of fraud or dishonesty or (b) willful gross negligence by any person in the performance of his or her duties.

"Change in Control" shall mean the occurrence of any of the following events:

(a) The consummation of:

(i) any consolidation, merger or plan of share exchange involving Parent (a "Merger") as a result of which the holders of outstanding securities of Parent ordinarily having the right to vote for the election of directors ("Voting Securities") immediately prior to the Merger do not continue to hold at least 50% of the combined voting power of the outstanding Voting Securities of the surviving corporation or a parent corporation of the surviving corporation immediately after the Merger, disregarding any Voting Securities issued to or retained by such holders in respect of securities of any other party to the Merger;

(ii) any consolidation, merger, plan of share exchange or other transaction involving the Company as a result of which Parent does not continue to hold, directly or indirectly, at least 50% of the outstanding securities of the Company ordinarily having the right to vote for the election of directors; or

(iii) any sale, lease, exchange or other transfer (in one transaction or a series of related transactions) of all, or substantially all, the assets of Parent or the Company;

(b) At any time during a period of two consecutive years, individuals who at the beginning of such period constituted Parent's Board of Directors ("Incumbent Directors") shall

cease for any reason to constitute at least a majority thereof; provided, however, that the term “Incumbent Director” shall also include each new director elected during such two-year period whose nomination or election was approved by two-thirds of the Incumbent Directors then in office; or

(c) Any person (as such term is used in Section 14(d) of the Securities Exchange Act of 1934, other than Parent or any employee benefit plan sponsored by Parent) shall, as a result of a tender or exchange offer, open market purchases or privately negotiated purchases from anyone other than Parent, have become the beneficial owner (within the meaning of Rule 13d-3 under the Securities Exchange Act of 1934), directly or indirectly, of Voting Securities representing twenty percent (20%) or more of the combined voting power of the then outstanding Voting Securities.

AMENDMENTS AND TERMINATION

The Board has the power to terminate this Plan at any time or to amend this Plan at any time and in any manner that it may deem advisable.

IN WITNESS WHEREOF this Plan was duly amended effective as of October 1, 2018.

NORTHWEST NATURAL GAS COMPANY

By: /s/ DAVID H. ANDERSON
David H. Anderson
President and Chief Executive Officer

Exhibit I
Effective January 1, 2021

Participants, Target Awards and Individual Performance

Program Term: January 1, 2021 – December 31, 2021

Exhibit II

**Company Performance Factor
 Program Term: January 1, 2021 – December 31, 2021**

Company Performance Factor Formula:

$$\left(\begin{array}{|c|c|} \hline \text{Net Income} & \text{X} \\ \hline \text{Component} & 71.43\% \\ \hline \end{array} \right) + \left(\begin{array}{|c|c|} \hline \text{Operations} & \text{X} \\ \hline \text{Component} & 28.57\% \\ \hline \end{array} \right) = \begin{array}{|c|} \hline \text{Company} \\ \hline \text{Performance} \\ \hline \text{Factor} \\ \hline \end{array}$$

Net Income Component:

The Net Income (NI) Component will be determined using the formula in Note 1 below using Holding Company consolidated NI results. The table shows values rounded.

2021 NI Results	NI Performance Component
	0%
	50%
	100%
	175%

Notes on NI Component:

- 1) Values between those shown above will be interpolated using the formula shown below:

Regression Interpolation Line for NI between \$_____ and \$_____ is $y = \text{_____}x - \text{_____}$
 and line for NI between \$_____ and \$_____ is $y = \text{_____}x - \text{_____}$
 where X is the NI results for the year.

- 2) Final NI Number will be rounded to two places to the right of the decimal. This will be the same number as reported to shareholders before any approved exceptions.

Operations Component:

The Operations Component (which aligns with NBU incentive goals) for 2021 will be determined using the following formula and table:

$$\text{Sum of } \left(\begin{array}{c} \text{Goal Performance} \\ \text{Rating} \end{array} \times \begin{array}{c} \text{Goal} \\ \text{Weight} \end{array} \right) = \text{Operations Component} \\ \text{Factor(1)}$$

2021 Operational Goals

Goals	Goal Performance Rating		Goal Weight
Customer Satisfaction (_____)	<u>Cust. Sat.</u>	<u>Rating</u> 0% _____ 100% _____ 200%	16.667%
Customer Satisfaction (Staff Interaction)	<u>Cust. Sat.</u>	<u>Rating</u> 0% _____ 100% _____ 200%	16.667%
Market Share & Growth (Total New Meter Sets)	<u>Total New</u> <u>Meter Sets</u>	<u>Rating</u> 0% _____ 100% _____ 200%	16.667%
Public Safety - Damages (% of calls w/response time less than 45 minutes)	<u>% Call Rsp.</u>	<u>Rating</u> 0% _____ 100% _____ 200%	16.667%
Public Safety - Odor Response (% of calls w/response time less than 45 minutes)	<u>% Call Rsp.</u>	<u>Rating</u> 0% _____ 100% _____ 200%	16.667%
Employee Safety Each factor weighted 50%	<u>DART Rate</u>	<u>Rating</u> 0% _____ 100% _____ 200%	16.667%
DART Rate Days Away Restricted Time			
PMVC No. of Preventable Motor Vehicle Collison (There will be no payout under this metric in the event of an on the job employee fatality due to a preventable safety incident)	<u>PMVC</u>	<u>Rating</u> 0% _____ 100% _____ 200%	
TOTAL			100%

Notes on Operations Goals:

- 1) Goal ratings will be interpolated between amounts shown.
- 2) The Goal Performance Rating for each goal is limited to 200%.
- 3) The Operations Component is limited to 200% and the aggregate performance from this component for use in the EAIP is limited to 175%.

Final Notes on Company Performance Factor and General:

- 1) Final EAIP Participant Awards to participants will be rounded up to the nearest \$1,000.
- 2) Final NI results for 2021 could be adjusted for the impact of certain events as determined by the OECC.

PERFORMANCE SHARE LONG TERM INCENTIVE AGREEMENT

This Agreement is entered into as of February __, 2021, between Northwest Natural Holding Company, an Oregon corporation (the “Company”), and _____ (“Recipient”).

On February 24, 2021, the Organization and Executive Compensation Committee (the “Committee”) of the Company’s Board of Directors (the “Board”) authorized a performance-based stock award (the “Award”) to Recipient pursuant to Section 6 of the Company’s Long Term Incentive Plan (the “Plan”). Recipient desires to accept the Award subject to the terms and conditions of this Agreement.

NOW, THEREFORE, the parties agree as follows:

1. Award. Subject to the terms and conditions of this Agreement, the Company shall issue or otherwise deliver to the Recipient the number of shares of Common Stock of the Company (the “Performance Shares”) determined under this Agreement based on (a) the performance of the Company during the three-year period from January 1, 2021 to December 31, 2023 (the “Award Period”) as described in Section 2 and (b) Recipient’s continued employment during the Award Period as described in Section 3. If the Company issues or otherwise delivers Performance Shares to Recipient, the Company shall also pay to Recipient the amount of cash determined under Section 4 (the “Dividend Equivalent Cash Award”). Recipient’s “Target Share Amount” for purposes of this Agreement is _____ shares.

2. Performance Conditions.

2.1 Payout Factor. Subject to possible reduction under Section 3, the number of Performance Shares to be issued or otherwise delivered to Recipient shall be determined by multiplying the Payout Factor (as defined below) by the Target Share Amount. The “Payout Factor” shall be equal to (a) the TSR Modifier as determined under Section 2.2, multiplied by (b) the EPS Payout Factor as determined under Section 2.3 below; provided, however, that the Payout Factor shall not be greater than 200% and the Payout Factor shall be 0% if the ROIC Performance Threshold (as defined in Section 2.4 below) is not satisfied. Notwithstanding the foregoing, if a Change in Control (as defined in Section 3.7) occurs before the last day of the Award Period, the Payout Factor shall be 100%.

2.2 TSR Modifier.

(a) The “TSR Modifier” shall be determined under the table below based on the TSR Percentile Rank (as defined below) of the Company:

TSR Percentile Rank	TSR Modifier
less than 25%	75%
25% to 75%	100%
more than 75%	125%

(b) To determine the Company’s “TSR Percentile Rank,” the TSR of the Company and each of the Peer Group Companies (as defined below) shall be calculated, and the Peer Group Companies shall be ranked based on their respective TSR’s from lowest to

highest. If the Company's TSR is equal to the TSR of any other Peer Group Company, the Company's TSR Percentile Rank shall be equal to the number of Peer Group Companies with a lower TSR divided by the number that is one less than the total number of Peer Group Companies, with the resulting amount expressed as a percentage and rounded to the nearest tenth of a percentage point. If the Company's TSR is between the TSRs of any two Peer Group Companies, the TSR Percentile Ranks of those two Peer Group Companies shall be determined as set forth in the preceding sentence, and the Company's TSR Percentile Rank shall be interpolated as follows. The excess of the Company's TSR over the TSR of the lower Peer Group Company shall be divided by the excess of the TSR of the higher Peer Group Company over the TSR of the lower Peer Group Company. The resulting fraction shall be multiplied by the difference between the TSR Percentile Ranks of the two Peer Group Companies. The product of that calculation shall be added to the TSR Percentile Rank of the lower Peer Group Company, and the resulting sum (rounded to the nearest tenth of a percentage point) shall be the Company's TSR Percentile Rank. The intent of this definition of TSR Percentile Rank is to produce the same result as calculated using the PERCENTRANK function in Microsoft Excel to determine the rank of the Company's TSR within the array consisting of the TSRs of the Peer Group Companies.

(c) The "Peer Group Companies" consist of those companies set forth on Exhibit A that continue to have publicly-traded common stock through December 31, 2023.

(d) The "TSR" for the Company and each Peer Group Company shall be calculated by (1) assuming that \$100 is invested in the common stock of the company at a price equal to the average of the closing market prices of the stock for the period from October 1, 2020 to December 31, 2020, (2) assuming that for each dividend paid on the stock during the Award Period, the amount equal to the dividend paid on the assumed number of shares held is reinvested in additional shares at a price equal to the closing market price of the stock on the ex-dividend date for the dividend, and (3) determining the final dollar value of the total assumed number of shares based on the average of the closing market prices of the stock for the period from October 1, 2023 to December 31, 2023. The "TSR" shall then equal the amount determined by subtracting \$100 from the foregoing final dollar value, dividing the result by 100 and expressing the resulting fraction as a percentage.

(e) If during the Award Period any Peer Group Company enters into an agreement pursuant to which all or substantially all of the stock or assets of the Peer Group Company will be acquired by a third party (a "Signed Acquisition"), and if the Signed Acquisition is not completed by the end of the Award Period, then that company shall not be a Peer Group Company. If a Signed Acquisition of a Peer Group Company is terminated (other than in connection with the execution of another Signed Acquisition) before the end of the Award Period, then that company shall remain a Peer Group Company, and the TSR for that Peer Group Company shall be calculated as provided in Section 2.2(d), except that if the announcement of the termination of the Signed Acquisition occurs during the last three months of the Award Period, for purposes of determining the final dollar value under clause (3) of Section 2.2(d), the three-month period for which closing market prices are averaged shall be shortened to exclude any trading days preceding the announcement of the termination of the Signed Acquisition.

2.3 EPS Payout Factor.

(a) The “EPS Payout Factor” shall be determined under the table below based on the Cumulative EPS Achievement Percentage (as defined below) achieved by the Company for the Award Period:

<u>Cumulative EPS Achievement Percentage</u>	<u>EPS Payout Factor</u>
less than 93%	0%
93%	40%
100%	100%
105% or more	185%

If the Company’s Cumulative EPS Achievement Percentage is between any two data points set forth in the first column of the above table, the EPS Payout Factor shall be interpolated as follows. The excess of the Company’s Cumulative EPS Achievement Percentage over the Cumulative EPS Achievement Percentage of the lower data point shall be divided by the excess of the Cumulative EPS Achievement Percentage of the higher data point over the Cumulative EPS Achievement Percentage of the lower data point. The resulting fraction shall be multiplied by the difference between the EPS Payout Factors in the above table corresponding to the two data points. The product of that calculation shall be rounded to the nearest hundredth of a percentage point and then added to the EPS Payout Factor in the above table corresponding to the lower data point, and the resulting sum shall be the EPS Payout Factor.

(b) The Company’s “Cumulative EPS Achievement Percentage” for the Award Period shall equal the Cumulative EPS (as defined below) divided by the Cumulative EPS Target (as defined below), expressed as a percentage and rounded to the nearest tenth of a percentage point.

(c) The Company’s “Cumulative EPS” for the Award Period shall equal the sum of the Company’s diluted earnings per share of common stock (“EPS”) for each of the three years in the Award Period. Subject to adjustment in accordance with Section 2.5 below, the Company’s diluted earnings per share of common stock for any year shall be as set forth in the audited consolidated financial statements of the Company and its subsidiaries for that year. After giving effect to any adjustments required by Section 2.5, the EPS for each year shall be rounded to the nearest penny.

(d) The Company’s “Cumulative EPS Target” for the Award Period shall equal the sum of the EPS targets approved by the Committee for each of the three years in the Award Period. The EPS target for the first year of the Award Period as approved by the Committee is \$ _____. Within the first 90 days of the second year of the Award Period, the Committee shall approve the EPS target for that year. Within the first 90 days of the third year of the Award Period, the Committee shall approve the EPS target for that year.

2.4 ROIC Performance Threshold.

(a) For purposes of this Agreement, the “ROIC Performance Threshold” shall be satisfied if the Company’s Average ROIC (as defined below) for the Award Period is greater than or equal to _____%.

(b) The Company’s “Average ROIC” for the Award Period shall equal the simple average of the Company’s ROIC (as defined below) for each of the three years in the Award Period, rounded to the nearest hundredth of a percentage point. The Company’s “ROIC” for any year shall be calculated by dividing the Company’s Adjusted Net Income (as defined below) for the year by the Company’s Average Long Term Capital (as defined below) for the year, and rounding the result to the nearest hundredth of a percentage point. Subject to adjustment in accordance with Section 2.5 below, the Company’s “Adjusted Net Income” for any year shall be equal to the Company’s net income for the year, increased by the Company’s interest expense, net for the year and reduced by the Company’s interest income (including net interest on deferred regulatory accounts) for the year, in each case as set forth in the Company’s Annual Report on Form 10-K for that year. “Average Long Term Capital” for any year shall mean the average of the Company’s Long Term Capital (as defined below) as of the last day of the year and the Company’s Long Term Capital as of the last day of the prior year. Subject to adjustment in accordance with Section 2.5 below, “Long Term Capital” as of any date shall equal the sum of the Company’s total shareholders’ equity as of that date and the Company’s long-term debt (including current maturities) as of that date, in each case as set forth on the audited consolidated balance sheet of the Company as of that date.

2.5 EPS and ROIC Adjustments. The Committee may, at any time, approve adjustments to the calculation of Cumulative EPS and/or Average ROIC to take into account such unanticipated circumstances or significant, non-recurring or unplanned events as the Committee may determine in its sole discretion, and such adjustments may increase or decrease Cumulative EPS and/or Average ROIC. Possible circumstances that may be the basis for adjustments shall include, but not be limited to, any change in applicable accounting rules or principles; any gain or loss on the disposition of a business; impairment of assets; dilution caused by Board approved business acquisition; tax changes and tax impacts of other changes; changes in applicable laws and regulations; changes in rate case timing; changes in the Company’s structure; and any other circumstances outside of management’s control.

3. Employment Condition.

3.1 Except as provided in Sections 3.2, 3.3 or 7.2, in order to receive a payout of Performance Shares, Recipient must be employed by the Company or any parent or subsidiary of the Company (the “Employer”) on the last day of the Award Period.

3.2 If Recipient’s employment by the Employer is terminated at any time prior to the end of the Award Period because of death, physical disability (within the meaning of Section 22(e)(3) of the Internal Revenue Code of 1986 (the “Code”)), or Retirement (unless such Retirement results from a termination of Recipient’s employment by the Employer for Cause), Recipient shall be entitled to receive a pro-rated award. The number of Performance Shares to be issued or otherwise delivered as a pro-rated award under this Section 3.2 shall be determined

by multiplying the number of Performance Shares determined under Section 2 by a fraction, the numerator of which is the number of days Recipient was employed by Employer during the Award Period and the denominator of which is the number of days in the Award Period. If Recipient's employment by the Employer terminates because of Retirement, death or physical disability and a Change in Control subsequently occurs before the end of the Award Period, the number of Performance Shares determined under Section 3.3 shall immediately be paid to Recipient. If a Change in Control occurs and Recipient's employment by the Employer subsequently terminates before the end of the Award Period because of Retirement, death or physical disability, the number of Performance Shares determined under Section 3.3 shall immediately be paid to Recipient.

3.3 CIC Acceleration.

(a) If Recipient is a party to a Change in Control Severance Agreement with the Company or a parent or subsidiary of the Company, Recipient shall immediately be paid a pro-rated award if Recipient becomes entitled to a Change in Control Severance Benefit (as defined below). The number of Performance Shares to be issued or otherwise delivered as a pro-rated award under this Section 3.3 shall be determined by multiplying the Target Share Amount by a fraction, the numerator of which is the number of days Recipient was employed by the Employer during the Award Period and the denominator of which is the number of days in the Award Period. A "Change in Control Severance Benefit" means the severance benefit provided for in Recipient's Change in Control Severance Agreement with the Company or a parent or subsidiary of the Company; provided, however, that such severance benefit is a "Change in Control Severance Benefit" for purposes of this Agreement only if, under the terms of Recipient's Change in Control Severance Agreement, Recipient becomes entitled to the severance benefit (i) after a Change in Control of the Company has occurred, (ii) because Recipient's employment with the Employer has been terminated by Recipient for good reason in accordance with the terms and conditions of the Change in Control Severance Agreement or by the Employer other than for cause, and (iii) because Recipient has satisfied any other conditions or requirements specified in the Change in Control Severance Agreement and necessary for Recipient to become entitled to receive the severance benefit. For purposes of this Section 3.3(a), the terms "change in control," "good reason," "cause" and "disability" shall have the meanings set forth in Recipient's Change in Control Severance Agreement.

(b) If Recipient is not a party to a Change in Control Severance Agreement with the Company or a parent or subsidiary of the Company, Recipient shall immediately be paid a pro-rated award in the amount stated in Section 3.3(a) if a Change in Control (as defined in Section 3.7 below) occurs and at any time after the earlier of Shareholder Approval (as defined in Section 3.8 below), if any, or the Change in Control and on or before the second anniversary of the Change in Control, (i) Recipient's employment is terminated by the Employer (or its successor) without Cause (as defined in Section 3.6 below), or (b) Recipient's employment is terminated by Recipient for Good Reason (as defined in Section 3.9 below).

3.4 If Recipient's employment by the Employer is terminated at any time prior to the end of the Award Period and Section 3.2, 3.3 or 7.2 does not apply to such termination, Recipient shall not be entitled to receive any Performance Shares.

3.5 "Retirement" shall mean termination of employment (a) on or after the first anniversary of the date of this Agreement, and (b) after Recipient is (1) age 62 with at least five years of service as an employee of the Company or a parent or subsidiary of the Company, or (2) age 60 with age plus years of service (including fractions) as an employee of the Company or a parent or subsidiary of the Company totaling at least 70.

3.6 "Cause" shall mean (a) the willful and continued failure by Recipient to perform substantially Recipient's assigned duties with the Employer (other than any such failure resulting from incapacity due to physical or mental illness) after a demand for substantial performance is delivered to Recipient by the Employer which specifically identifies the manner in which Recipient has not substantially performed such duties, (b) willful commission by Recipient of an act of fraud or dishonesty resulting in economic or financial injury to the Company or Employer, (c) willful misconduct by Recipient that substantially impairs the business or reputation of the Company or Employer, or (d) willful gross negligence by Recipient in the performance of his or her duties.

3.7 For purposes of this Agreement, a "Change in Control" of the Company shall mean the occurrence of any of the following events:

(a) The consummation of:

(1) any consolidation, merger or plan of share exchange involving the Company (a "Merger") as a result of which the holders of outstanding securities of the Company ordinarily having the right to vote for the election of directors ("Voting Securities") immediately prior to the Merger do not continue to hold at least 50% of the combined voting power of the outstanding Voting Securities of the surviving corporation or a parent corporation of the surviving corporation immediately after the Merger, disregarding any Voting Securities issued to or retained by such holders in respect of securities of any other party to the Merger; or

(2) any consolidation, merger, plan of share exchange or other transaction involving Northwest Natural Gas Company ("NW Natural") as a result of which the Company does not continue to hold, directly or indirectly, at least 50% of the outstanding securities of NW Natural ordinarily having the right to vote for the election of directors; or

(3) any sale, lease, exchange or other transfer (in one transaction or a series of related transactions) of all, or substantially all, the assets of the Company or NW Natural;

(b) At any time during a period of two consecutive years, individuals who at the beginning of such period constituted the Board ("Incumbent Directors") shall cease for any reason to constitute at least a majority thereof; provided, however, that the term "Incumbent Director" shall also include each new director elected during such two-year period

whose nomination or election was approved by two-thirds of the Incumbent Directors then in office; or

(c) Any person (as such term is used in Section 14(d) of the Securities Exchange Act of 1934, other than the Company or any employee benefit plan sponsored by the Company or NW Natural) shall, as a result of a tender or exchange offer, open market purchases or privately negotiated purchases from anyone other than the Company, have become the beneficial owner (within the meaning of Rule 13d-3 under the Securities Exchange Act of 1934), directly or indirectly, of Voting Securities representing twenty percent (20%) or more of the combined voting power of the then outstanding Voting Securities.

3.8 For purposes of this Agreement, "Shareholder Approval" shall be deemed to have occurred if the shareholders of the Company approve an agreement entered into by the Company, the consummation of which would result in the occurrence of a Change in Control.

3.9 For purposes of this Agreement, "Good Reason" shall mean the occurrence after Shareholder Approval, if applicable, or the Change in Control, of any of the following circumstances, but only if (x) Recipient gives notice to Employer of Recipient's intent to terminate employment for Good Reason within 30 days after the later of (1) notice to Recipient of such circumstances, or (2) the Change in Control, and (y) such circumstances are not fully corrected by the Employer within 90 days after Recipient's notice:

(a) the assignment to Recipient of a different title, job or responsibilities that results in a decrease in the level of Recipient's responsibility; provided that Good Reason shall not exist if Recipient continues to have the same or a greater general level of responsibility for the former Employer operations after the Change in Control as Recipient had prior to the Change in Control even though such responsibilities have necessarily changed due to the former Employer operations becoming a subsidiary or division of the surviving company;

(b) a reduction by the Employer in Recipient's base salary as in effect immediately prior to the earlier of Shareholder Approval, if applicable, or the Change in Control;

(c) the failure by Employer to continue in effect any employee benefit or incentive plan in which Recipient is participating immediately prior to the earlier of Shareholder Approval, if applicable, or the Change in Control (or plans providing Recipient with at least substantially similar benefits) other than as a result of the normal expiration of any such plan in accordance with its terms as in effect immediately prior to the earlier of Shareholder Approval, if applicable, or the Change in Control, or the taking of any action, or the failure to act, by Employer which would adversely affect Recipient's continued participation in any of such plans on at least as favorable a basis to Recipient as is the case immediately prior to the earlier of Shareholder Approval, if applicable, or the Change in Control or which would materially reduce Recipient's benefits in the future under any of such plans or deprive Recipient of any material benefit enjoyed by Recipient immediately prior to the earlier of Shareholder Approval, if applicable, or the Change in Control;

(d) the failure by the Employer to provide and credit Recipient with the number of paid vacation days to which Recipient is then entitled in accordance with the

Employer's normal vacation policy as in effect immediately prior to the earlier of Shareholder Approval, if applicable, or the Change in Control; or

(e) the Employer's requiring Recipient to be based more than 30 miles from where Recipient's office is located immediately prior to the earlier of Shareholder Approval, if applicable, or the Change in Control except for required travel on the Employer's business to an extent substantially consistent with the business travel obligations which Recipient undertook on behalf of the Employer prior to the earlier of Shareholder Approval, if applicable, or the Change in Control.

4. Dividend Equivalent Cash Award. The amount of the Dividend Equivalent Cash Award shall be determined by multiplying the number of Performance Shares deliverable to Recipient as determined under Sections 2 and 3 by the total amount of dividends paid per share of the Company's Common Stock for which the dividend record date occurred after the beginning of the Award Period and before the date of delivery of the Performance Shares.

5. Certification and Payment. At the regularly scheduled meeting of the Committee held in February of the year immediately following the final year of the Award Period (the "Certification Meeting"), the Committee shall review the Company's results for the Award Period. Prior to the Certification Meeting, the Company shall calculate the number of Performance Shares deliverable and the amount of the Dividend Equivalent Cash Award payable to Recipient, and shall submit these calculations to the Committee. At or prior to the Certification Meeting, the Committee shall certify in writing (which may consist of approved minutes of the Certification Meeting) the number of Performance Shares deliverable to Recipient and the amount of the Dividend Equivalent Cash Award payable to Recipient. Subject to applicable tax withholding, the amounts so certified shall be delivered or paid (as applicable) on a date (the "Payment Date") that is the later of March 1, 2024 or five business days following the Certification Meeting, and no amounts shall be delivered or paid prior to certification. No fractional shares shall be delivered and the number of Performance Shares deliverable shall be rounded to the nearest whole share. Notwithstanding the foregoing, if Recipient shall have made a valid election to defer receipt of Performance Shares or the Dividend Equivalent Cash Award pursuant to the terms of Northwest Natural's Deferred Compensation Plan for Directors and Executives (the "DCP"), payment of the award shall be made in accordance with that election.

6. Tax Withholding. Recipient acknowledges that, on the Payment Date when the Performance Shares are issued or otherwise delivered to Recipient, the Value (as defined below) on that date of the Performance Shares (as well as the amount of the Dividend Equivalent Cash Award) will be treated as ordinary compensation income for federal and state income and FICA tax purposes, and that the Employer will be required to withhold taxes on these income amounts. To satisfy the required withholding amount, the Employer shall first withhold all or part of the Dividend Equivalent Cash Award, and if that is insufficient, the Employer shall withhold the number of Performance Shares having a Value equal to the remaining withholding amount. For purposes of this Section 6, the "Value" of a Performance Share shall be equal to the closing market price for Company Common Stock on the last trading day preceding the Payment Date. Notwithstanding the foregoing, Recipient may elect not to have Performance Shares withheld to cover taxes by giving notice to the Company in writing prior to the Payment Date, in which case

the Performance Shares shall be issued or acquired in the Recipient's name on the Payment Date thereby triggering the tax consequences, but the Company shall retain the certificate for the Performance Shares as security until Recipient shall have paid to the Company in cash any required tax withholding not covered by withholding of the Dividend Equivalent Cash Award.

7. Sale of the Company. If there shall occur before the Payment Date a merger, consolidation or plan of exchange involving the Company pursuant to which the outstanding shares of Common Stock of the Company are converted into cash or other stock, securities or property, or a sale, lease, exchange or other transfer (in one transaction or a series of related transactions) of all, or substantially all, the assets of the Company (either, a "Company Sale"), then either:

7.1 the unvested Performance Shares shall be converted into restricted stock units for stock of the surviving or acquiring corporation in the applicable transaction, with the amount and type of shares subject thereto to be conclusively determined by the Committee, taking into account the relative values of the companies involved in the applicable transaction and the exchange rate, if any, used in determining shares of the surviving corporation to be held by the former holders of the Company's Common Stock following the applicable transaction, and disregarding fractional shares; or

7.2 a pro-rated number of Performance Shares and the related dividend equivalent cash payment shall be delivered simultaneously with the closing of the applicable transaction such that Recipient will participate as a shareholder in receiving proceeds from such transaction with respect to those shares. The number of Performance Shares to be delivered as a pro-rated award under this Section 7.2 shall be determined by multiplying the Target Share Amount by a fraction, the numerator of which is the number of days of the Award Period elapsed prior to the closing of the transaction and the denominator of which is the number of days in the Award Period.

8. Changes in Capital Structure. If the outstanding Common Stock of the Company is hereafter increased or decreased or changed into or exchanged for a different number or kind of shares or other securities of the Company by reason of any stock split, combination of shares or dividend payable in shares, recapitalization or reclassification, appropriate adjustment shall be made by the Committee in the number and kind of shares subject to this Agreement so that the Recipient's proportionate interest before and after the occurrence of the event is maintained.

9. Recoupment On Misconduct.

9.1 If at any time before a Change in Control and within three years after the Payment Date, the Committee determines that Recipient engaged in any Misconduct (as defined below) during the Award Period that contributed to an obligation to restate the Company's financial statements for any quarter or year in the Award Period or that otherwise has had (or will have when publicly disclosed) an adverse impact on the Company's common stock price, Recipient shall repay to the Company the Excess LTIP Compensation (as defined below). The term "Excess LTIP Compensation" means the excess of (a) the number of Performance Shares and the amount of the Dividend Equivalent Cash Award as originally calculated and certified under Section 5 of this Agreement, over (b) the number of Performance Shares and the amount

of the Dividend Equivalent Cash Award as recalculated (1) for the TSR Modifier, assuming that the average of the closing market prices of the Company's common stock for the period from October 1, 2023 to December 31, 2023 was an amount determined appropriate by the Committee in its discretion to reflect what the Company's common stock price would have been if the restatement had occurred or other Misconduct had been disclosed prior to October 1, 2023, and (2) for the EPS Payout Factor and the ROIC Performance Threshold, based on the Company's financial statements for all years of the Award Period as restated. The Committee may, in its sole discretion, reduce the amount of Excess LTIP Compensation to be repaid by Recipient to take into account the tax consequences of such repayment or any other factors. If any Performance Shares included in the Excess LTIP Compensation are sold by Recipient prior to the Company's demand for repayment (including any shares withheld for taxes under Section 6 of this Agreement), Recipient shall repay to the Company 100% of the proceeds of such sale or sales. The return of Excess LTIP Compensation is in addition to and separate from any other relief available to the Company due to Recipient's Misconduct.

9.2 "Misconduct" shall mean (a) willful commission by Recipient of an act of fraud or dishonesty resulting in economic or financial injury to the Company, (b) willful misconduct by Recipient that substantially impairs the Company's business or reputation, or (c) willful gross negligence by Recipient in the performance of his or her duties.

9.3 If any portion of the Performance Shares or the Dividend Equivalent Cash Award was deferred under the DCP, the Excess LTIP Compensation shall first be recovered by canceling all or a portion of the amounts so deferred under the DCP and any dividends or other earnings credited under the DCP with respect to such cancelled amounts. The Company may seek direct repayment from Recipient of any Excess LTIP Compensation not so recovered and may, to the extent permitted by applicable law, offset such Excess LTIP Compensation against any compensation or other amounts owed by the Company to Recipient. In particular, Excess LTIP Compensation may be recovered by offset against the after-tax proceeds of deferred compensation payouts under the DCP, Northwest Natural's Executive Supplemental Retirement Income Plan or Northwest Natural's Supplemental Executive Retirement Plan at the times such deferred compensation payouts occur under the terms of those plans. Excess LTIP Compensation that remains unpaid for more than 60 days after demand by the Company shall accrue interest at the rate used from time to time for crediting interest under the DCP.

10. Approvals. The obligations of the Company under this Agreement are subject to the approval of state and federal authorities or agencies with jurisdiction in the matter. The Company will use its best efforts to take steps required by state or federal law or applicable regulations, including rules and regulations of the Securities and Exchange Commission and any stock exchange on which the Company's shares may then be listed, in connection with the award under this Agreement. The foregoing notwithstanding, the Company shall not be obligated to issue or deliver Common Stock under this Agreement if such issuance or delivery would violate applicable state or federal law.

11. No Right to Employment. Nothing contained in this Agreement shall confer upon Recipient any right to be employed by the Employer or to continue to provide services to the

Employer or to interfere in any way with the right of the Employer to terminate Recipient's services at any time for any reason, with or without cause.

12. Miscellaneous.

12.1 Entire Agreement; Amendment. This Agreement constitutes the entire agreement of the parties with regard to the subjects hereof and may be amended only by written agreement between the Company and Recipient.

12.2 Notices. Any notice required or permitted under this Agreement shall be in writing and shall be deemed sufficient when delivered personally to the party to whom it is addressed or when deposited into the United States Mail as registered or certified mail, return receipt requested, postage prepaid, addressed to the Company, Attention: Corporate Secretary, at its principal executive offices, or to Employer, Attention: Corporate Secretary, at its principal executive offices, or to Recipient at the address of Recipient in the Company's records, or at such other address as such party may designate by ten (10) days' advance written notice to the other party.

12.3 Assignment; Rights and Benefits. Recipient shall not assign this Agreement or any rights hereunder to any other party or parties without the prior written consent of the Company. The rights and benefits of this Agreement shall inure to the benefit of and be enforceable by the Company's successors and assigns and, subject to the foregoing restriction on assignment, be binding upon Recipient's heirs, executors, administrators, successors and assigns.

12.4 Further Action. The parties agree to execute such further instruments and to take such further action as may reasonably be necessary to carry out the intent of this Agreement.

12.5 Applicable Law; Attorneys' Fees. The terms and conditions of this Agreement shall be governed by the laws of the State of Oregon. In the event either party institutes litigation hereunder, the prevailing party shall be entitled to reasonable attorneys' fees to be set by the trial court and, upon any appeal, the appellate court.

12.6 Counterparts. This Agreement may be executed in two or more counterparts, each of which shall be deemed an original.

IN WITNESS WHEREOF, the parties hereto have executed this Agreement as of the day and year first above written.

NORTHWEST NATURAL HOLDING COMPANY

By _____

Title _____

RECIPIENT

EXHIBIT A
Peer Group Companies

Atmos Energy Corporation
ONE Gas, Inc.
South Jersey Industries, Inc.
Spire Inc.
Southwest Gas Holdings, Inc.
NiSource Inc.
New Jersey Resources Corporation
Avista Corporation
Black Hills Corporation
MGE Energy, Inc.
NorthWestern Corporation
Unitil Corporation

RESTRICTED STOCK UNIT AWARD AGREEMENT

This Agreement is entered into as of February __, 2021, between Northwest Natural Holding Company, an Oregon corporation (the “Company”), and _____ (“Recipient”).

On February 24, 2021, the Organization and Executive Compensation Committee (the “Committee”) of the Company’s Board of Directors (the “Board”) awarded restricted stock units to Recipient pursuant to Section 6 of the Company’s Long Term Incentive Plan (the “Plan”). Recipient desires to accept the award subject to the terms and conditions of this Agreement.

NOW, THEREFORE, the parties agree as follows:

1. Grant of Restricted Stock Units; Dividend Equivalents. Subject to the terms and conditions of this Agreement, the Company hereby grants to the Recipient _____ restricted stock units (the “RSUs”). The grant of RSUs obligates the Company, upon vesting in accordance with this Agreement, to deliver to the Recipient one share of Common Stock of the Company (a “Share”) for each RSU. Upon vesting of each RSU, the Company also agrees to make a dividend equivalent cash payment with respect to each vested RSU in an amount equal to the total amount of dividends paid per share of Company Common Stock for which the dividend record dates occurred after the date of this Agreement and before the date of delivery of the underlying Shares. The RSUs are subject to forfeiture as set forth in Sections 2.1 and 2.10 below.

2. Vesting; Forfeiture Restriction.

2.1 Vesting Schedule.

(a) All of the RSUs shall initially be unvested. Subject to Sections 2.3, 2.4, 2.5, 2.10 and 5.2, the RSUs shall vest as follows:

(1) one-fourth of the RSUs shall vest on March 1, 2022 if the Performance Threshold (as defined in Section 2.2 below) is satisfied for 2021;

(2) an additional one-fourth of the RSUs shall vest on March 1, 2023 if the Performance Threshold is satisfied for 2022;

(3) an additional one-fourth of the RSUs shall vest on March 1, 2024 if the Performance Threshold is satisfied for 2023; and

(4) the final one-fourth of the RSUs shall vest on March 1, 2025 if the Performance Threshold is satisfied for 2024.

(b) If the Performance Threshold is not satisfied for any year set forth in (1), (2), (3) or (4) above, the RSUs that would have vested if the Performance Threshold had been satisfied for that year (the “Performance Year”) shall be forfeited to the Company effective as of the last day of the Performance Year. For example, if the Performance Threshold is not

satisfied for 2021, all RSUs that were scheduled to vest on March 1, 2022 shall be forfeited effective as of December 31, 2021.

(c) If a Change in Control (as defined in Section 2.6 below) occurs, the Performance Threshold shall be deemed to be satisfied for all Performance Years that were not completed prior to the Change in Control, with the effect that the RSUs outstanding at the time of the Change of Control shall vest upon completion of the applicable time periods in Section 2.1(a).

2.2 Performance Threshold.

(a) For purposes of this Agreement, the “Performance Threshold” for any year shall be satisfied if the ROE (as defined below) for that year is greater than the 5 Yr Avg Cost of LT Debt (as defined below) for that year.

(b) The “ROE” for any year shall be calculated by dividing the Company’s Adjusted Net Income (as defined below) for the year by the Average Equity (as defined below) for the year. Subject to adjustment in accordance with Section 2.2(c) below, the Company’s “Adjusted Net Income” for any year shall be equal to the Company’s net income attributable to common shareholders for the year, as set forth in the audited consolidated statement of income of the Company and its subsidiaries for the year. Subject to adjustment in accordance with Section 2.2(c) below, “Average Equity” for any year shall mean the average of the Company’s total common stock equity as of the last day of the year and the Company’s total common stock equity as of the last day of the prior year, in each case as set forth on the audited consolidated balance sheet of the Company and its subsidiaries as of the applicable date.

(c) The Committee may, at any time, approve adjustments to the calculation of ROE to take into account such unanticipated circumstances or significant, non-recurring or unplanned events as the Committee may determine in its sole discretion, and such adjustments may increase or decrease ROE. Possible circumstances that may be the basis for adjustments shall include, but not be limited to, any change in applicable accounting rules or principles; any gain or loss on the disposition of a business; impairment of assets; dilution caused by Board approved business acquisition; tax changes and tax impacts of other changes; changes in applicable laws and regulations; changes in rate case timing; changes in the Company’s structure; and any other circumstances outside of management’s control.

(d) The “5 Yr Avg Cost of LT Debt” for any year shall mean the average of five numbers consisting of the Avg Cost of LT Debt (as defined below) for that year and for each of the four preceding years. The “Avg Cost of LT Debt” for any year shall be equal to the sum of the Weighted Costs (as defined below) calculated for each series or tranche of long-term debt of the Company outstanding on the last day of the year. The “Weighted Cost” for a series or tranche of long-term debt as of any date shall be calculated by multiplying the Effective Interest Rate (as defined below) on the debt as of that date by the outstanding principal balance of the debt on that date, and then dividing the resulting amount by the Company’s total outstanding principal balance of long-term debt as of that date. The “Effective Interest Rate” for a series or tranche of long-term debt as of any date shall be the yield calculated based on the

settlement date for the original issuance of the series or tranche, the maturity date of the series or tranche, the stated annual interest rate of the series or tranche in effect on that date, the number of interest payments per year under the terms of the series or tranche, the initial borrowing of an amount equal to the principal balance net of Debt Issuance Costs (as defined below) for the series or tranche, and the repayment of principal at maturity or otherwise according to the terms of the series or tranche. The “Debt Issuance Costs” for a series or tranche of long-term debt shall include the fees, commissions and expenses of issuance of such debt, any other purchase discount from the face amount of such debt, and any premiums, write-offs of unamortized debt issuance costs and other costs incurred in connection with retiring debt refinanced with the proceeds of such debt, all as reflected in the Company’s accounting records. For purposes of this Section 2.2(d), the Company’s long term debt and the interest rates and outstanding principal balances of the outstanding series or tranches of long-term debt as of any date shall be those amounts as set forth in the audited consolidated financial statements of the Company and its subsidiaries for the year ending on that date, and shall in all cases include the current portion of any long-term debt and exclude borrowings under a revolving credit facility. For the avoidance of doubt, the Effective Interest Rate for purposes of this Agreement of each series of fixed-rate long-term debt outstanding as of the date of this Agreement is set forth on Exhibit A hereto.

2.3 Effect of Retirement, Death, or Disability.

(a) If Recipient’s employment by the Company or any parent or subsidiary of the Company (the “Employer”) terminates because of Retirement (as defined below), death or physical disability (within the meaning of Section 22(e)(3) of the Code and a Change in Control has not previously occurred, all outstanding RSUs shall remain outstanding and subject to potential future vesting upon satisfaction of the Performance Threshold for the applicable years.

(b) If Recipient’s employment by the Employer terminates because of Retirement, death or physical disability and a Change in Control subsequently occurs, all outstanding RSUs shall immediately vest. If a Change in Control occurs and Recipient’s employment by the Employer subsequently terminates because of Retirement, death or physical disability, all outstanding RSUs shall immediately vest.

(c) The term “Retirement” means termination of employment (1) on or after the first anniversary of the date of this Agreement, and (2) after the Recipient is (i) age 62 with at least five years of service as an employee of the Company or a parent or subsidiary of the Company, or (ii) age 55 with age plus years of service (including fractions) as an employee of the Company or a parent or subsidiary of the Company totaling at least 70; provided, however, that a termination of Recipient’s employment by the Employer for Cause (as defined in Section 2.8 below) shall not constitute a Retirement.

2.4 CIC Acceleration if Party to a Severance Agreement. If Recipient is a party to a Change in Control Severance Agreement with the Company or a parent or subsidiary of the Company, all outstanding RSUs shall immediately vest if Recipient becomes entitled to a Change in Control Severance Benefit (as defined below). A “Change in Control Severance Benefit” means the severance benefit provided for in Recipient’s Change in Control Severance

Agreement with the Company or a parent or subsidiary of the Company; provided, however, that such severance benefit is a “Change in Control Severance Benefit” for purposes of this Agreement only if, under the terms of Recipient’s Change in Control Severance Agreement, Recipient becomes entitled to the severance benefit (a) after a change in control of the Company has occurred, (b) because Recipient’s employment with the Employer has been terminated by Recipient for good reason in accordance with the terms and conditions of the Change in Control Severance Agreement or by the Employer other than for cause, and (c) because Recipient has satisfied any other conditions or requirements specified in the Change in Control Severance Agreement and necessary for Recipient to become entitled to receive the severance benefit. For purposes of this Section 2.4, the terms “change in control,” “good reason,” “cause” and “disability” shall have the meanings set forth in Recipient’s Change in Control Severance Agreement.

2.5 CIC Acceleration if Not a Party to a Severance Agreement. If Recipient is not a party to a Change in Control Severance Agreement with the Company or a parent or subsidiary of the Company, all outstanding RSUs shall immediately vest if a Change in Control (as defined in Section 2.6 below) occurs and at any time after the earlier of Shareholder Approval (as defined in Section 2.7 below), if any, or the Change in Control and on or before the second anniversary of the Change in Control, (a) Recipient’s employment is terminated by the Employer (or its successor) without Cause (as defined in Section 2.8 below), or (b) Recipient’s employment is terminated by Recipient for Good Reason (as defined in Section 2.9 below).

2.6 Change in Control. For purposes of this Agreement, a “Change in Control” of the Company shall mean the occurrence of any of the following events:

(a) The consummation of:

(1) any consolidation, merger or plan of share exchange involving the Company (a “Merger”) as a result of which the holders of outstanding securities of the Company ordinarily having the right to vote for the election of directors (“Voting Securities”) immediately prior to the Merger do not continue to hold at least 50% of the combined voting power of the outstanding Voting Securities of the surviving corporation or a parent corporation of the surviving corporation immediately after the Merger, disregarding any Voting Securities issued to or retained by such holders in respect of securities of any other party to the Merger; or

(2) any consolidation, merger, plan of share exchange or other transaction involving Northwest Natural Gas Company (“NW Natural”) as a result of which the Company does not continue to hold, directly or indirectly, at least 50% of the outstanding securities of NW Natural ordinarily having the right to vote for the election of directors; or

(3) any sale, lease, exchange or other transfer (in one transaction or a series of related transactions) of all, or substantially all, the assets of the Company or NW Natural;

(b) At any time during a period of two consecutive years, individuals who at the beginning of such period constituted the Board (“Incumbent Directors”) shall cease for any reason to constitute at least a majority thereof; provided, however, that the term “Incumbent Director” shall also include each new director elected during such two-year period whose nomination or election was approved by two-thirds of the Incumbent Directors then in office; or

(c) Any person (as such term is used in Section 14(d) of the Securities Exchange Act of 1934, other than the Company or any employee benefit plan sponsored by the Company or NW Natural) shall, as a result of a tender or exchange offer, open market purchases or privately negotiated purchases from anyone other than the Company, have become the beneficial owner (within the meaning of Rule 13d-3 under the Securities Exchange Act of 1934), directly or indirectly, of Voting Securities representing twenty percent (20%) or more of the combined voting power of the then outstanding Voting Securities.

2.7 Shareholder Approval. For purposes of this Agreement, “Shareholder Approval” shall be deemed to have occurred if the shareholders of the Company approve an agreement entered into by the Company, the consummation of which would result in the occurrence of a Change in Control.

2.8 Cause. For purposes of this Agreement, “Cause” shall mean (a) the willful and continued failure by Recipient to perform substantially Recipient’s assigned duties with the Employer (other than any such failure resulting from incapacity due to physical or mental illness) after a demand for substantial performance is delivered to Recipient by the Employer which specifically identifies the manner in which Recipient has not substantially performed such duties, (b) willful commission by Recipient of an act of fraud or dishonesty resulting in economic or financial injury to the Company or Employer, (c) willful misconduct by Recipient that substantially impairs the business or reputation of the Company or Employer, or (d) willful gross negligence by Recipient in the performance of his or her duties.

2.9 Good Reason. For purposes of this Agreement, “Good Reason” shall mean the occurrence after Shareholder Approval, if applicable, or the Change in Control, of any of the following circumstances, but only if (x) Recipient gives notice to Employer of Recipient’s intent to terminate employment for Good Reason within 30 days after the later of (1) notice to Recipient of such circumstances, or (2) the Change in Control, and (y) such circumstances are not fully corrected by the Employer within 90 days after Recipient’s notice:

(a) the assignment to Recipient of a different title, job or responsibilities that results in a decrease in the level of Recipient’s responsibility; provided that Good Reason shall not exist if Recipient continues to have the same or a greater general level of responsibility for the former Employer operations after the Change in Control as Recipient had prior to the Change in Control even though such responsibilities have necessarily changed due to the former Employer operations becoming a subsidiary or division of the surviving company;

(b) a reduction by the Employer in Recipient’s base salary as in effect immediately prior to the earlier of Shareholder Approval, if applicable, or the Change in Control;

(c) the failure by Employer to continue in effect any employee benefit or incentive plan in which Recipient is participating immediately prior to the earlier of Shareholder Approval, if applicable, or the Change in Control (or plans providing Recipient with at least substantially similar benefits) other than as a result of the normal expiration of any such plan in accordance with its terms as in effect immediately prior to the earlier of Shareholder Approval, if applicable, or the Change in Control, or the taking of any action, or the failure to act, by Employer which would adversely affect Recipient's continued participation in any of such plans on at least as favorable a basis to Recipient as is the case immediately prior to the earlier of Shareholder Approval, if applicable, or the Change in Control or which would materially reduce Recipient's benefits in the future under any of such plans or deprive Recipient of any material benefit enjoyed by Recipient immediately prior to the earlier of Shareholder Approval, if applicable, or the Change in Control;

(d) the failure by the Employer to provide and credit Recipient with the number of paid vacation days to which Recipient is then entitled in accordance with the Employer's normal vacation policy as in effect immediately prior to the earlier of Shareholder Approval, if applicable, or the Change in Control; or

(e) the Employer's requiring Recipient to be based more than 30 miles from where Recipient's office is located immediately prior to the earlier of Shareholder Approval, if applicable, or the Change in Control except for required travel on the Employer's business to an extent substantially consistent with the business travel obligations which Recipient undertook on behalf of the Employer prior to the earlier of Shareholder Approval, if applicable, or the Change in Control.

2.10 Forfeiture; Possible Restoration. If Recipient ceases to be employed by the Employer for any reason or for no reason, with or without cause, other than because of Retirement, death or physical disability (within the meaning of Section 22(e)(3) of the Code), any RSUs that did not vest pursuant to this Section 2 or Section 5.2 at or prior to the time of such termination of employment shall be forfeited to the Company; provided, however, that if Recipient's employment is terminated by the Employer without Cause or by the Recipient for Good Reason after Shareholder Approval but before a Change in Control, any RSUs that are forfeited under this sentence shall be restored to the Recipient and vested if a Change in Control subsequently occurs within two years.

3. Certification and Delivery. As soon as practicable following the completion of each Performance Year, the Company shall calculate the ROE and the 5 Yr Avg Cost of LT Debt for that Performance Year, and shall submit those calculations to the Committee. At or prior to the regularly scheduled meeting of the Committee held in February of the year immediately following each Performance Year (each, a "Certification Meeting"), the Committee shall certify in writing (which may consist of approved minutes of the meeting) whether or not the Performance Threshold was satisfied for that Performance Year. Unless otherwise required under this Agreement as a result of the occurrence of a Change in Control, no amounts shall be delivered or paid unless the Committee certifies that the Performance Threshold has been satisfied for the applicable Performance Year. Subject to applicable tax withholding, on a date (a

“Payment Date”) that is on or as soon as practicable after the date any of the RSUs become vested or, if later, five business days following the Certification Meeting relating to those RSUs, the Company shall deliver to Recipient (a) the number of Shares underlying the RSUs that vested (rounded down to the nearest whole share), and (b) the dividend equivalent cash payment determined under Section 1 with respect to the number of Shares that are delivered; provided, however, that if accelerated vesting of the RSUs occurs pursuant to Section 2.3(b) as a result of Recipient’s Retirement after a Change in Control has previously occurred, the Payment Date shall be delayed until a date that is on or as soon as practicable after the earlier of (x) the date the RSUs would have vested under Section 2.1, or (y) the date that is six months after Recipient’s separation from service (within the meaning of Section 409A of the Internal Revenue Code). Notwithstanding the foregoing provisions of this Section 3, if Recipient shall have made a valid election to defer receipt of the Shares and dividend equivalent cash payment pursuant to the terms of Northwest Natural’s Deferred Compensation Plan for Directors and Executives (the “DCP”), payment of RSUs that vest shall be made in accordance with that election.

4. Tax Withholding.

4.1 Recipient acknowledges that, on any Payment Date when Shares are delivered to Recipient, the Value (as defined below) on that date of the Shares so delivered (as well as the amount of the related dividend equivalent cash payment) will be treated as ordinary compensation income for federal and state income and FICA tax purposes, and that the Employer will be required to withhold taxes on these income amounts. To satisfy the required withholding amount, the Employer shall first withhold all or part of the dividend equivalent cash payment, and if that is insufficient, the Employer shall withhold the number of Shares having a Value equal to the remaining withholding amount. For purposes of this Section 4, the “Value” of a Share shall be equal to the closing market price for Company Common Stock on the last trading day preceding the Payment Date.

4.2 Recipient acknowledges that under current tax law, the Employer is required to withhold FICA taxes with respect to the RSUs at the earlier of (a) the issuance of shares underlying the RSUs or (b) the date after a Change in Control on which Recipient becomes eligible for Retirement (or the date of the Change in Control if Recipient is eligible for Retirement at the time of the Change in Control). To satisfy the required minimum FICA withholding in the event that subsection (b) applies, Recipient shall, immediately upon notification of the amount due, pay to the Company in cash or by check amounts necessary to satisfy applicable FICA withholding requirements. If Recipient fails to pay the amount demanded, the Company may withhold that amount from other amounts payable to Recipient, including salary, subject to applicable law.

4.3 Notwithstanding the foregoing, Recipient may elect not to have Shares withheld to cover taxes by giving notice to the Company in writing prior to the Payment Date, in which case the Shares shall be issued or acquired in Recipient’s name on the Payment Date thereby triggering the tax consequences, but the Company shall retain the certificate for the Shares as security until Recipient shall have paid to the Company in cash any required tax withholding not covered by withholding of the dividend equivalent cash payment.

5. Sale of the Company. If there shall occur a merger, consolidation or plan of exchange involving the Company pursuant to which the outstanding shares of Common Stock of the Company are converted into cash or other stock, securities or property, or a sale, lease, exchange or other transfer (in one transaction or a series of related transactions) of all, or substantially all, the assets of the Company, then either:

5.1 the unvested RSUs shall be converted into restricted stock units for stock of the surviving or acquiring corporation in the applicable transaction, with the amount and type of shares subject thereto to be conclusively determined by the Committee, taking into account the relative values of the companies involved in the applicable transaction and the exchange rate, if any, used in determining shares of the surviving corporation to be held by the former holders of the Company's Common Stock following the applicable transaction, and disregarding fractional shares; or

5.2 all of the unvested RSUs shall immediately vest and the underlying Shares and related dividend equivalent cash payment shall be delivered simultaneously with the closing of the applicable transaction such that Recipient will participate as a shareholder in receiving proceeds from such transaction with respect to those Shares.

6. Changes in Capital Structure. If, prior to the full vesting of all of the RSUs granted under this Agreement, the outstanding Common Stock of the Company is increased or decreased or changed into or exchanged for a different number or kind of shares or other securities of the Company by reason of any stock split, combination of shares or dividend payable in shares, recapitalization or reclassification, appropriate adjustment shall be made by the Committee in the number and kind of shares subject to the unvested RSUs so that Recipient's proportionate interest before and after the occurrence of the event is maintained. Notwithstanding the foregoing, the Committee shall have no obligation to effect any adjustment that would or might result in the issuance of fractional shares, and any fractional shares resulting from any adjustment may be disregarded or provided for in any manner determined by the Committee. Any such adjustments made by the Committee shall be conclusive.

7. Recoupment On Misconduct.

7.1 If at any time before a Change in Control and within three years after any date on which any RSUs vested, (a) the Company's financial statements for the corresponding Performance Year are the subject of a restatement due to the Misconduct (as defined below) of any person (whether or not Recipient was personally involved in such Misconduct), and (b) based on the Company's financial statements as restated, the Performance Threshold was not satisfied for that Performance Year, then Recipient shall repay to the Company the Shares (the "Excess Shares") and dividend equivalent cash payment (the "Excess Dividends") that vested under this Agreement on that vesting date. If any Excess Shares are sold by Recipient prior to the Company's demand for repayment (including any shares withheld for taxes under Section 4 of this Agreement), Recipient shall repay to the Company 100% of the proceeds of such sale or sales. The Committee may, in its sole discretion, reduce the amount to be repaid by Recipient to take into account the tax consequences of such repayment for Recipient.

7.2 If the Committee determines that Recipient engaged in any Misconduct after the date of this Agreement and prior to a sale of any of the Shares (the “Tainted Shares”), and this determination is made before a Change in Control and within three years after the vesting of the Tainted Shares, Recipient shall repay to the Company the Excess Proceeds (as defined below). The Committee may, in its sole discretion, reduce the amount of Excess Proceeds to be repaid by Recipient to take into account the tax consequences of such repayment or any other factors. The return of Excess Proceeds is in addition to and separate from any other relief available to the Company due to Recipient’s Misconduct.

7.3 “Misconduct” shall mean (a) willful commission of an act of fraud or dishonesty resulting in economic or financial injury to the Company, (b) willful misconduct that substantially impairs the Company’s business or reputation, or (c) willful gross negligence in the performance of the person’s duties; provided, however, that such acts shall only constitute Misconduct if the Committee determines that such acts contributed to an obligation to restate the Company’s financial statements for any quarter or year or otherwise had (or will have when publicly disclosed) an adverse impact on the market price of the Company Common Stock.

7.4 “Excess Proceeds” shall mean the excess of (a) the actual aggregate sales proceeds from Recipient’s sales of Tainted Shares, over (b) the aggregate sales proceeds Recipient would have received from sales of Tainted Shares at a price per share determined appropriate by the Committee in its discretion to reflect what the market price of the Company Common Stock would have been if the restatement had occurred or other Misconduct had been disclosed prior to such sales.

7.5 If any portion of the Excess Shares and Excess Dividends was deferred under the DCP, that portion shall be recovered by canceling the amounts so deferred under the DCP and any dividends or other earnings credited under the DCP with respect to such cancelled amounts. The Company may seek direct repayment from Recipient of any Excess Shares, Excess Dividends and Excess Proceeds not so recovered and may, to the extent permitted by applicable law, offset such amounts against any compensation or other amounts owed by the Company to Recipient. In particular, such amounts may be recovered by offset against the after-tax proceeds of deferred compensation payouts under the DCP, Northwest Natural’s Executive Supplemental Retirement Income Plan or Northwest Natural’s Supplemental Executive Retirement Plan at the times such deferred compensation payouts occur under the terms of those plans. Amounts that remain unpaid for more than 60 days after demand by the Company shall accrue interest at the rate used from time to time for crediting interest under the DCP.

8. Approvals. The obligations of the Company under this Agreement are subject to the approval of state and federal authorities or agencies with jurisdiction in the matter. The Company will use its best efforts to take steps required by state or federal law or applicable regulations, including rules and regulations of the Securities and Exchange Commission and any stock exchange on which the Company’s shares may then be listed, in connection with the award under this Agreement. The foregoing notwithstanding, the Company shall not be obligated to issue or deliver Common Stock under this Agreement if such issuance or delivery would violate applicable state or federal law.

9. No Right to Employment. Nothing contained in this Agreement shall confer upon Recipient any right to be employed by the Employer or to continue to provide services to the Employer or to interfere in any way with the right of the Employer to terminate Recipient's services at any time for any reason, with or without cause.

10. Miscellaneous.

10.1 Entire Agreement; Amendment. This Agreement constitutes the entire agreement of the parties with regard to the subjects hereof and may be amended only by written agreement between the Company and Recipient.

10.2 Notices. Any notice required or permitted under this Agreement shall be in writing and shall be deemed sufficient when delivered personally to the party to whom it is addressed or when deposited into the United States Mail as registered or certified mail, return receipt requested, postage prepaid, addressed to the Company, Attention: Corporate Secretary, at its principal executive offices, or to Employer, Attention: Corporate Secretary, at its principal executive offices, or to Recipient at the address of Recipient in the Company's records, or at such other address as such party may designate by ten (10) days' advance written notice to the other party.

10.3 Assignment; Rights and Benefits. Recipient shall not assign this Agreement or any rights hereunder to any other party or parties without the prior written consent of the Company. The rights and benefits of this Agreement shall inure to the benefit of and be enforceable by the Company's successors and assigns and, subject to the foregoing restriction on assignment, be binding upon Recipient's heirs, executors, administrators, successors and assigns.

10.4 Further Action. The parties agree to execute such further instruments and to take such further action as may reasonably be necessary to carry out the intent of this Agreement.

10.5 Applicable Law; Attorneys' Fees. The terms and conditions of this Agreement shall be governed by the laws of the State of Oregon. In the event either party institutes litigation hereunder, the prevailing party shall be entitled to reasonable attorneys' fees to be set by the trial court and, upon any appeal, the appellate court.

10.6 Counterparts. This Agreement may be executed in two or more counterparts, each of which shall be deemed an original.

IN WITNESS WHEREOF, the parties hereto have executed this Agreement as of the day and year first above written.

NORTHWEST NATURAL HOLDING COMPANY

By _____

Title _____

RECIPIENT

EXHIBIT A

EFFECTIVE INTEREST RATES OF OUTSTANDING LONG-TERM DEBT

The outstanding series or tranches of long-term debt of the Company outstanding as of the date of this Agreement and the Effective Interest Rate of each such series or tranche are as follows:

<u>Series</u>	<u>Effective Interest Rate</u>
Corp 5000:	
9.050 % Series due 2021	9.163%
3.176 % Series due 2021	3.319%
3.542 % Series due 2023	3.696%
5.620 % Series due 2023	6.360%
7.720 % Series due 2025	8.336%
6.520 % Series due 2025	6.589%
7.050 % Series due 2026	7.121%
3.211 % Series due 2026	3.383%
7.000 % Series due 2027	7.062%
6.650 % Series due 2027	6.714%
2.822 % Series due 2027	2.966%
6.650 % Series due 2028	6.727%
3.141 % Series due 2029	3.275%
7.740 % Series due 2030	8.433%
7.850 % Series due 2030	8.551%
5.820 % Series due 2032	5.913%
5.660 % Series due 2033	5.723%
5.250 % Series due 2035	5.316%
4.000 % Series due 2042	4.062%
4.136 % Series due 2046	4.226%
3.685 % Series due 2047	3.754%
4.110 % Series due 2048	4.145%
3.869 % Series due 2049	3.938%
3.600 % Series due 2050	3.689%
Corp 6000:	
2.400 % weighted rate Notes	2.400%
5.000 % Note due 2028	5.000%
LIBOR Loan – weighted rate	0.770%

SUBSIDIARIES OF NORTHWEST NATURAL HOLDING COMPANY

an Oregon Corporation

Name of Subsidiary	Jurisdiction Organized
Northwest Natural Gas Company (dba NW Natural)	Oregon
Northwest Energy Corporation ⁽¹⁾	Oregon
NWN Gas Reserves LLC ⁽¹⁾	Oregon
NW Natural RNG Holding Company, LLC ⁽¹⁾	Oregon
Lexington Renewable Energy LLC ⁽¹⁾	Delaware
NW Natural Energy, LLC	Oregon
NW Natural Gas Storage, LLC	Oregon
NNG Financial Corporation	Oregon
Northwest Biogas, LLC	Oregon
KB Pipeline Company	Oregon
NW Natural Water Company, LLC	Oregon
Salmon Valley Water Company	Oregon
NW Natural Water of Oregon, LLC	Oregon
Sunstone Water, LLC	Oregon
Sunstone Infrastructure, LLC	Oregon
Sunriver Water LLC	Oregon
Sunriver Environmental LLC	Oregon
NW Natural Water of Washington, LLC	Washington
Cascadia Water, LLC	Washington
Cascadia Infrastructure, LLC	Washington
Suncadia Water Company, LLC	Washington
Suncadia Environmental Company, LLC	Washington

NW Natural Water of Idaho, LLC	Idaho
Falls Water Co., Inc.	Idaho
Gem State Water Company, LLC	Idaho
Gem State Infrastructure, LLC	Idaho
NW Natural Water of Texas, LLC	Texas
Blue Topaz Water, LLC	Texas
Blue Topaz Infrastructure, LLC	Texas
T & W Water Service Company	Texas

(1) Subsidiary of Northwest Natural Gas Company

CONSENT OF INDEPENDENT REGISTERED PUBLIC ACCOUNTING FIRM

We hereby consent to the incorporation by reference in the Registration Statements on Form S-8 (Nos. 333-187005-01, 333-180350-01, 333-134973-01, 333-100885-01, 333-139819-01, 333-221347-01, 333-227687, and 333-234539) and Form S-3 (No. 333-227662) of Northwest Natural Holding Company of our report dated February 26, 2021 relating to the financial statements, financial statement schedules and the effectiveness of internal control over financial reporting, which appears in this Form 10-K.

/s/ PricewaterhouseCoopers LLP
Portland, Oregon
February 26, 2021

CONSENT OF INDEPENDENT REGISTERED PUBLIC ACCOUNTING FIRM

We hereby consent to the incorporation by reference in the Registration Statements on Form S-8 (No. 333-214425) and Form S-3 (No. 333-227662-01) of Northwest Natural Gas Company of our report dated February 26, 2021 relating to the financial statements and financial statement schedule which appears in this Form 10-K.

/s/ PricewaterhouseCoopers LLP
Portland, Oregon
February 26, 2021

CERTIFICATION

I, David H. Anderson, certify that:

1. I have reviewed this annual report on Form 10-K for the year ended December 31, 2020 of Northwest Natural Gas Company;
2. Based on my knowledge, this report does not contain any untrue statement of a material fact or omit to state a material fact necessary to make the statements made, in light of the circumstances under which such statements were made, not misleading with respect to the period covered by this report;
3. Based on my knowledge, the financial statements, and other financial information included in this report, fairly present in all material respects the financial condition, results of operations and cash flows of the registrant as of, and for, the periods presented in this report;
4. The registrant's other certifying officer and I are responsible for establishing and maintaining disclosure controls and procedures (as defined in Exchange Act Rules 13a-15(e) and 15d-15(e)) and internal control over financial reporting (as defined in Exchange Act Rules 13a-15(f) and 15d-15(f)) for the registrant and have:
 - (a) Designed such disclosure controls and procedures, or caused such disclosure controls and procedures to be designed under our supervision, to ensure that material information relating to the registrant, including its consolidated subsidiaries, is made known to us by others within those entities, particularly during the period in which this report is being prepared;
 - (b) Designed such internal control over financial reporting, or caused such internal control over financial reporting to be designed under our supervision, to provide reasonable assurance regarding the reliability of financial reporting and the preparation of financial statements for external purposes in accordance with generally accepted accounting principles;
 - (c) Evaluated the effectiveness of the registrant's disclosure controls and procedures and presented in this report our conclusions about the effectiveness of the disclosure controls and procedures, as of the end of the period covered by this report based on such evaluation; and
 - (d) Disclosed in this report any change in the registrant's internal control over financial reporting that occurred during the registrant's most recent fiscal quarter (the registrant's fourth fiscal quarter in the case of an annual report) that has materially affected, or is reasonably likely to materially affect, the registrant's internal control over financial reporting; and
5. The registrant's other certifying officer and I have disclosed, based on our most recent evaluation of internal control over financial reporting, to the registrant's auditors and the audit committee of the registrant's board of directors (or persons performing the equivalent functions):
 - (a) All significant deficiencies and material weaknesses in the design or operation of internal control over financial reporting which are reasonably likely to adversely affect the registrant's ability to record, process, summarize and report financial information; and
 - (b) Any fraud, whether or not material, that involves management or other employees who have a significant role in the registrant's internal control over financial reporting.

Date: February 26, 2021

/s/ David H. Anderson

David H. Anderson

President and Chief Executive Officer

CERTIFICATION

I, Frank H. Burkhartsmeier, certify that:

1. I have reviewed this annual report on Form 10-K for the year ended December 31, 2020 of Northwest Natural Gas Company;
2. Based on my knowledge, this report does not contain any untrue statement of a material fact or omit to state a material fact necessary to make the statements made, in light of the circumstances under which such statements were made, not misleading with respect to the period covered by this report;
3. Based on my knowledge, the financial statements, and other financial information included in this report, fairly present in all material respects the financial condition, results of operations and cash flows of the registrant as of, and for, the periods presented in this report;
4. The registrant's other certifying officer and I are responsible for establishing and maintaining disclosure controls and procedures (as defined in Exchange Act Rules 13a-15(e) and 15d-15(e)) and internal control over financial reporting (as defined in Exchange Act Rules 13a-15(f) and 15d-15(f)) for the registrant and have:
 - (a) Designed such disclosure controls and procedures, or caused such disclosure controls and procedures to be designed under our supervision, to ensure that material information relating to the registrant, including its consolidated subsidiaries, is made known to us by others within those entities, particularly during the period in which this report is being prepared;
 - (b) Designed such internal control over financial reporting, or caused such internal control over financial reporting to be designed under our supervision, to provide reasonable assurance regarding the reliability of financial reporting and the preparation of financial statements for external purposes in accordance with generally accepted accounting principles;
 - (c) Evaluated the effectiveness of the registrant's disclosure controls and procedures and presented in this report our conclusions about the effectiveness of the disclosure controls and procedures, as of the end of the period covered by this report based on such evaluation; and
 - (d) Disclosed in this report any change in the registrant's internal control over financial reporting that occurred during the registrant's most recent fiscal quarter (the registrant's fourth fiscal quarter in the case of an annual report) that has materially affected, or is reasonably likely to materially affect, the registrant's internal control over financial reporting; and
5. The registrant's other certifying officer and I have disclosed, based on our most recent evaluation of internal control over financial reporting, to the registrant's auditors and the audit committee of the registrant's board of directors (or persons performing the equivalent functions):
 - (a) All significant deficiencies and material weaknesses in the design or operation of internal control over financial reporting which are reasonably likely to adversely affect the registrant's ability to record, process, summarize and report financial information; and
 - (b) Any fraud, whether or not material, that involves management or other employees who have a significant role in the registrant's internal control over financial reporting.

Date: February 26, 2021

/s/ Frank H. Burkhartsmeier

Frank H. Burkhartsmeier

Senior Vice President and Chief Financial Officer

CERTIFICATION

I, David H. Anderson, certify that:

1. I have reviewed this annual report on Form 10-K for the year ended December 31, 2020 of Northwest Natural Holding Company;
2. Based on my knowledge, this report does not contain any untrue statement of a material fact or omit to state a material fact necessary to make the statements made, in light of the circumstances under which such statements were made, not misleading with respect to the period covered by this report;
3. Based on my knowledge, the financial statements, and other financial information included in this report, fairly present in all material respects the financial condition, results of operations and cash flows of the registrant as of, and for, the periods presented in this report;
4. The registrant's other certifying officer and I are responsible for establishing and maintaining disclosure controls and procedures (as defined in Exchange Act Rules 13a-15(e) and 15d-15(e)) and internal control over financial reporting (as defined in Exchange Act Rules 13a-15(f) and 15d-15(f)) for the registrant and have:
 - (a) Designed such disclosure controls and procedures, or caused such disclosure controls and procedures to be designed under our supervision, to ensure that material information relating to the registrant, including its consolidated subsidiaries, is made known to us by others within those entities, particularly during the period in which this report is being prepared;
 - (b) Designed such internal control over financial reporting, or caused such internal control over financial reporting to be designed under our supervision, to provide reasonable assurance regarding the reliability of financial reporting and the preparation of financial statements for external purposes in accordance with generally accepted accounting principles;
 - (c) Evaluated the effectiveness of the registrant's disclosure controls and procedures and presented in this report our conclusions about the effectiveness of the disclosure controls and procedures, as of the end of the period covered by this report based on such evaluation; and
 - (d) Disclosed in this report any change in the registrant's internal control over financial reporting that occurred during the registrant's most recent fiscal quarter (the registrant's fourth fiscal quarter in the case of an annual report) that has materially affected, or is reasonably likely to materially affect, the registrant's internal control over financial reporting; and
5. The registrant's other certifying officer and I have disclosed, based on our most recent evaluation of internal control over financial reporting, to the registrant's auditors and the audit committee of the registrant's board of directors (or persons performing the equivalent functions):
 - (a) All significant deficiencies and material weaknesses in the design or operation of internal control over financial reporting which are reasonably likely to adversely affect the registrant's ability to record, process, summarize and report financial information; and
 - (b) Any fraud, whether or not material, that involves management or other employees who have a significant role in the registrant's internal control over financial reporting.

Date: February 26, 2021

/s/ David H. Anderson

David H. Anderson

President and Chief Executive Officer

CERTIFICATION

I, Frank H. Burkhartsmeier, certify that:

1. I have reviewed this annual report on Form 10-K for the year ended December 31, 2020 of Northwest Natural Holding Company;
2. Based on my knowledge, this report does not contain any untrue statement of a material fact or omit to state a material fact necessary to make the statements made, in light of the circumstances under which such statements were made, not misleading with respect to the period covered by this report;
3. Based on my knowledge, the financial statements, and other financial information included in this report, fairly present in all material respects the financial condition, results of operations and cash flows of the registrant as of, and for, the periods presented in this report;
4. The registrant's other certifying officer and I are responsible for establishing and maintaining disclosure controls and procedures (as defined in Exchange Act Rules 13a-15(e) and 15d-15(e)) and internal control over financial reporting (as defined in Exchange Act Rules 13a-15(f) and 15d-15(f)) for the registrant and have:
 - (a) Designed such disclosure controls and procedures, or caused such disclosure controls and procedures to be designed under our supervision, to ensure that material information relating to the registrant, including its consolidated subsidiaries, is made known to us by others within those entities, particularly during the period in which this report is being prepared;
 - (b) Designed such internal control over financial reporting, or caused such internal control over financial reporting to be designed under our supervision, to provide reasonable assurance regarding the reliability of financial reporting and the preparation of financial statements for external purposes in accordance with generally accepted accounting principles;
 - (c) Evaluated the effectiveness of the registrant's disclosure controls and procedures and presented in this report our conclusions about the effectiveness of the disclosure controls and procedures, as of the end of the period covered by this report based on such evaluation; and
 - (d) Disclosed in this report any change in the registrant's internal control over financial reporting that occurred during the registrant's most recent fiscal quarter (the registrant's fourth fiscal quarter in the case of an annual report) that has materially affected, or is reasonably likely to materially affect, the registrant's internal control over financial reporting; and
5. The registrant's other certifying officer and I have disclosed, based on our most recent evaluation of internal control over financial reporting, to the registrant's auditors and the audit committee of the registrant's board of directors (or persons performing the equivalent functions):
 - (a) All significant deficiencies and material weaknesses in the design or operation of internal control over financial reporting which are reasonably likely to adversely affect the registrant's ability to record, process, summarize and report financial information; and
 - (b) Any fraud, whether or not material, that involves management or other employees who have a significant role in the registrant's internal control over financial reporting.

Date: February 26, 2021

/s/ Frank H. Burkhartsmeier

Frank H. Burkhartsmeier

Senior Vice President and Chief Financial Officer

NORTHWEST NATURAL GAS COMPANY

Certificate Pursuant to Section 906 of Sarbanes – Oxley Act of 2002

Each of the undersigned, DAVID H. ANDERSON, Chief Executive Officer, and FRANK H. BURKHARTSMEYER, the Chief Financial Officer, of NORTHWEST NATURAL GAS COMPANY (the Company), DOES HEREBY CERTIFY that:

1. The Company's Annual Report on Form 10-K for the year ended December 31, 2020 (the Report) fully complies with the requirements of section 13(a) or 15(d) of the Securities Exchange Act of 1934, as amended; and
2. Information contained in the Report fairly presents, in all material respects, the financial condition and results of operations of the Company.

IN WITNESS WHEREOF, each of the undersigned has caused this instrument to be executed this twenty-sixth day of February 2021.

/s/ David H. Anderson

David H. Anderson
President and Chief Executive Officer

/s/ Frank H. Burkhartsmeier

Frank H. Burkhartsmeier
Senior Vice President and Chief Financial Officer

A signed original of this written statement required by Section 906 of the Sarbanes-Oxley Act of 2002 has been provided to Northwest Natural Gas Company and will be retained by Northwest Natural Gas Company and furnished to the Securities and Exchange Commission or its staff upon request.

NORTHWEST NATURAL HOLDING COMPANY

Certificate Pursuant to Section 906 of Sarbanes – Oxley Act of 2002

Each of the undersigned, DAVID H. ANDERSON, Chief Executive Officer, and FRANK H. BURKHARTSMEYER, the Chief Financial Officer, of NORTHWEST NATURAL HOLDING COMPANY (the Company), DOES HEREBY CERTIFY that:

1. The Company's Annual Report on Form 10-K for the year ended December 31, 2020 (the Report) fully complies with the requirements of section 13(a) or 15(d) of the Securities Exchange Act of 1934, as amended; and
2. Information contained in the Report fairly presents, in all material respects, the financial condition and results of operations of the Company.

IN WITNESS WHEREOF, each of the undersigned has caused this instrument to be executed this twenty-sixth day of February 2021.

/s/ David H. Anderson
David H. Anderson
President and Chief Executive Officer

/s/ Frank H. Burkhartsmeier
Frank H. Burkhartsmeier
Senior Vice President and Chief Financial Officer

A signed original of this written statement required by Section 906 of the Sarbanes-Oxley Act of 2002 has been provided to Northwest Natural Holding Company and will be retained by Northwest Natural Holding Company and furnished to the Securities and Exchange Commission or its staff upon request.

**UNITED STATES
SECURITIES AND EXCHANGE COMMISSION**

Washington, D.C. 20549

Form 10-Q

- QUARTERLY REPORT PURSUANT TO SECTION 13 OR 15(d) OF THE SECURITIES EXCHANGE ACT OF 1934
For the quarterly period ended **March 31, 2021**
- OR
- TRANSITION REPORT PURSUANT TO SECTION 13 OR 15(d) OF THE SECURITIES EXCHANGE ACT OF 1934
For the transition period from _____ to _____

Commission file number 1-38681

Commission file number 1-15973



NORTHWEST NATURAL HOLDING COMPANY

(Exact name of registrant as specified in its charter)

Oregon 82-4710680

(State or other jurisdiction of incorporation or organization) (I.R.S. Employer Identification No.)

250 SW Taylor Street

Portland Oregon 97204

(Address of principal executive offices) (Zip Code)

Registrant's telephone number: **(503) 226-4211**



NORTHWEST NATURAL GAS COMPANY

(Exact name of registrant as specified in its charter)

Oregon 93-0256722

(State or other jurisdiction of incorporation or organization) (I.R.S. Employer Identification No.)

250 SW Taylor Street

Portland Oregon 97204

(Address of principal executive offices) (Zip Code)

Registrant's telephone number: **(503) 226-4211**

Securities registered pursuant to Section 12(b) of the Act:

Registrant	Title of each class	Trading Symbol	Name of each exchange on which registered
NORTHWEST NATURAL HOLDING COMPANY	Common Stock	NWN	New York Stock Exchange
NORTHWEST NATURAL GAS COMPANY	None		

Indicate by check mark whether the registrant (1) has filed all reports required to be filed by Section 13 or 15(d) of the Securities Exchange Act of 1934 during the preceding 12 months (or for such shorter period that the registrant was required to file such reports), and (2) has been subject to such filing requirements for the past 90 days.

NORTHWEST NATURAL HOLDING COMPANY Yes No NORTHWEST NATURAL GAS COMPANY Yes No

Indicate by check mark whether the registrant has submitted electronically every Interactive Data File required to be submitted pursuant to Rule 405 of Regulation S-T (§232.405 of this chapter) during the preceding 12 months (or for such shorter period that the registrant was required to submit such files).

NORTHWEST NATURAL HOLDING COMPANY Yes No NORTHWEST NATURAL GAS COMPANY Yes No

Indicate by check mark whether the registrant is a large accelerated filer, an accelerated filer, a non-accelerated filer, a smaller reporting company, or an emerging growth company. See the definitions of "large accelerated filer," "accelerated filer," "smaller reporting company" and "emerging growth company" in Rule 12b-2 of the Exchange Act.

NORTHWEST NATURAL HOLDING COMPANY		NORTHWEST NATURAL GAS COMPANY	
Large Accelerated Filer	<input checked="" type="checkbox"/>	Large Accelerated Filer	<input type="checkbox"/>
Accelerated Filer	<input type="checkbox"/>	Accelerated Filer	<input type="checkbox"/>
Non-accelerated Filer	<input type="checkbox"/>	Non-accelerated Filer	<input checked="" type="checkbox"/>
Smaller Reporting Company	<input type="checkbox"/>	Smaller Reporting Company	<input type="checkbox"/>
Emerging Growth Company	<input type="checkbox"/>	Emerging Growth Company	<input type="checkbox"/>

If an emerging growth company, indicate by check mark if the registrant has elected not to use the extended transition period for complying with any new or revised financial accounting standards provided pursuant to Section 13(a) of the Exchange Act.

Indicate by check mark whether the registrant is a shell company (as defined in Rule 12b-2 of the Exchange Act).

NORTHWEST NATURAL HOLDING COMPANY Yes No NORTHWEST NATURAL GAS COMPANY Yes No

At April 26, 2021, 30,656,006 shares of Northwest Natural Holding Company's Common Stock (the only class of Common Stock) were outstanding. All shares of Northwest Natural Gas Company's Common Stock (the only class of Common Stock) outstanding were held by Northwest Natural Holding Company.

This combined Form 10-Q is separately filed by Northwest Natural Holding Company and Northwest Natural Gas Company. Information contained in this document relating to Northwest Natural Gas Company is filed by Northwest Natural Holding Company and separately by Northwest Natural Gas Company. Northwest Natural Gas Company makes no representation as to information relating to Northwest Natural Holding Company or its subsidiaries, except as it may relate to Northwest Natural Gas Company and its subsidiaries.

NORTHWEST NATURAL GAS COMPANY NORTHWEST NATURAL HOLDING COMPANY

For the Quarterly Period Ended March 31, 2021

TABLE OF CONTENTS

PART 1. FINANCIAL INFORMATION	Page
Forward-Looking Statements	4
Item 1. Unaudited Financial Statements:	
Consolidated Statements of Comprehensive Income of Northwest Natural Holding Company for the three months ended March 31, 2021 and 2020	6
Consolidated Balance Sheets of Northwest Natural Holding Company at March 31, 2021 and 2020 and December 31, 2020	7
Consolidated Statements of Shareholders' Equity of Northwest Natural Holding Company for the three months ended March 31, 2021 and 2020	9
Consolidated Statements of Cash Flows of Northwest Natural Holding Company for the three months ended March 31, 2021 and 2020	10
Consolidated Statements of Comprehensive Income of Northwest Natural Gas Company for the three months ended March 31, 2021 and 2020	11
Consolidated Balance Sheets of Northwest Natural Gas Company at March 31, 2021 and 2020 and December 31, 2020	12
Consolidated Statements of Shareholder's Equity of Northwest Natural Gas Company for the three months ended March 31, 2021 and 2020	14
Consolidated Statements of Cash Flows of Northwest Natural Gas Company for the three months ended March 31, 2021 and 2020	15
Notes to Unaudited Consolidated Financial Statements	16
Item 2. Management's Discussion and Analysis of Financial Condition and Results of Operations	40
Item 3. Quantitative and Qualitative Disclosures About Market Risk	60
Item 4. Controls and Procedures	60
PART II. OTHER INFORMATION	
Item 1. Legal Proceedings	61
Item 1A. Risk Factors	61
Item 2. Unregistered Sales of Equity Securities and Use of Proceeds	61
Item 6. Exhibits	61
Signature	63

PART I. FINANCIAL INFORMATION

FORWARD-LOOKING STATEMENTS

This report contains forward-looking statements within the meaning of the U.S. Private Securities Litigation Reform Act of 1995, which are subject to the safe harbors created by such Act. Forward-looking statements can be identified by words such as anticipates, assumes, intends, plans, seeks, believes, estimates, expects, and similar references to future periods. Examples of forward-looking statements include, but are not limited to, statements regarding the following:

- plans, projections and predictions;
- objectives, goals, visions or strategies;
- assumptions, generalizations and estimates;
- ongoing continuation of past practices or patterns;
- future events or performance;
- trends;
- risks;
- uncertainties;
- timing and cyclicalities;
- economic conditions;
- earnings and dividends;
- capital expenditures and allocation;
- capital markets or loss of capital;
- capital or organizational structure;
- matters related to climate change and our role in a low-carbon, renewable-energy future;
- renewable natural gas and hydrogen;
- our strategy to reduce greenhouse gas emissions;
- the policies and priorities of the new presidential administration;
- growth;
- customer rates;
- illness or quarantine;
- labor relations and workforce succession;
- commodity costs;
- desirability and cost competitiveness of natural gas;
- gas reserves;
- operational performance and costs;
- energy policy, infrastructure and preferences;
- public policy approach and involvement;
- efficacy of derivatives and hedges;
- liquidity, financial positions, and planned securities issuances;
- valuations;
- project and program development, expansion, or investment;
- business development efforts, including acquisitions and integration thereof;
- implementation and execution of our water strategy;
- pipeline capacity, demand, location, and reliability;
- adequacy of property rights and operations center development;
- technology implementation and cybersecurity practices;
- competition;
- procurement and development of gas (including renewable natural gas) and water supplies;
- estimated expenditures, supply chain and third party availability and impairment;
- costs of compliance;
- customers bypassing our infrastructure;
- credit exposures;
- uncollectible account amounts;
- rate or regulatory outcomes, recovery or refunds, and the availability of public utility commissions to take action;
- impacts or changes of executive orders, laws, rules and regulations;
- tax liabilities or refunds, including effects of tax legislation;
- levels and pricing of gas storage contracts and gas storage markets;
- outcomes, timing and effects of potential claims, litigation, regulatory actions, and other administrative matters;
- projected obligations, expectations and treatment with respect to, and the impact of new legislation on, retirement plans;
- effects of projections related to, and our ability to mitigate the effects of, the novel coronavirus (COVID-19) and the economic conditions resulting therefrom, as well as the timing, extent and impact of COVID-19 vaccine campaigns on our workforce and customers;
- disruptions caused by social unrest, including related protests or disturbances;
- availability, adequacy, and shift in mix, of gas and water supplies;
- effects of new or anticipated changes in critical accounting policies or estimates;
- approval and adequacy of regulatory deferrals;

- effects and efficacy of regulatory mechanisms; and
- environmental, regulatory, litigation and insurance costs and recoveries, and timing thereof.

Forward-looking statements are based on our current expectations and assumptions regarding our business, the economy, and other future conditions. Because forward-looking statements relate to the future, they are subject to inherent uncertainties, risks, and changes in circumstances that are difficult to predict. Our actual results may differ materially from those contemplated by the forward-looking statements. We therefore caution you against relying on any of these forward-looking statements. They are neither statements of historical fact nor guarantees or assurances of future performance. Important factors that could cause actual results to differ materially from those in the forward-looking statements are discussed in NW Holdings' and NW Natural's 2020 Annual Report on Form 10-K, Part I, Item 1A "Risk Factors" and Part II, Item 7 and Item 7A, "Management's Discussion and Analysis of Financial Condition and Results of Operations" and "Quantitative and Qualitative Disclosures about Market Risk," and in Part I, Items 2 and 3, "Management's Discussion and Analysis of Financial Condition and Results of Operations" and "Quantitative and Qualitative Disclosures About Market Risk", respectively, of Part II of this report.

Any forward-looking statement made in this report speaks only as of the date on which it is made. Factors or events that could cause actual results to differ may emerge from time to time, and it is not possible for us to predict all of them. We undertake no obligation to publicly update any forward-looking statement, whether as a result of new information, future developments or otherwise, except as may be required by law.

ITEM 1. CONSOLIDATED FINANCIAL STATEMENTS

NORTHWEST NATURAL HOLDING COMPANY
CONSOLIDATED STATEMENTS OF COMPREHENSIVE INCOME (UNAUDITED)

<i>In thousands, except per share data</i>	Three Months Ended March 31,	
	2021	2020
Operating revenues	\$ 315,946	\$ 285,151
Operating expenses:		
Cost of gas	112,210	108,538
Operations and maintenance	52,191	48,921
Environmental remediation	3,777	4,005
General taxes	11,369	9,895
Revenue taxes	12,664	11,743
Depreciation and amortization	28,097	24,675
Other operating expenses	932	928
Total operating expenses	<u>221,240</u>	<u>208,705</u>
Income from operations	94,706	76,446
Other income (expense), net	(3,542)	(3,575)
Interest expense, net	11,126	10,468
Income before income taxes	80,038	62,403
Income tax expense	20,521	14,127
Net income from continuing operations	59,517	48,276
Loss from discontinued operations, net of tax	—	(778)
Net income	<u>59,517</u>	<u>47,498</u>
Other comprehensive income:		
Amortization of non-qualified employee benefit plan liability, net of taxes of \$80 and \$58 for the three months ended March 31, 2021 and 2020, respectively	221	160
Comprehensive income	<u>\$ 59,738</u>	<u>\$ 47,658</u>
Average common shares outstanding:		
Basic	30,614	30,491
Diluted	30,633	30,535
Earnings from continuing operations per share of common stock:		
Basic	\$ 1.94	\$ 1.58
Diluted	1.94	1.58
Loss from discontinued operations per share of common stock:		
Basic	\$ —	\$ (0.02)
Diluted	—	(0.02)
Earnings per share of common stock:		
Basic	\$ 1.94	\$ 1.56
Diluted	1.94	1.56

See Notes to Unaudited Consolidated Financial Statements

NORTHWEST NATURAL HOLDING COMPANY

CONSOLIDATED BALANCE SHEETS (UNAUDITED)

<i>In thousands</i>	March 31, 2021	March 31, 2020	December 31, 2020
Assets:			
Current assets:			
Cash and cash equivalents	\$ 17,907	\$ 471,079	\$ 30,168
Accounts receivable	105,226	78,083	88,083
Accrued unbilled revenue	41,907	41,871	57,949
Allowance for uncollectible accounts	(3,503)	(1,335)	(3,219)
Regulatory assets	47,789	37,815	31,745
Derivative instruments	19,914	2,257	13,678
Inventories	26,237	34,390	42,691
Gas reserves	10,659	14,351	11,409
Income taxes receivable	6,000	—	6,000
Other current assets	30,656	26,460	44,741
Discontinued operations - current assets (Note 17)	—	15,296	—
Total current assets	<u>302,792</u>	<u>720,267</u>	<u>323,245</u>
Non-current assets:			
Property, plant, and equipment	3,788,283	3,551,065	3,734,039
Less: Accumulated depreciation	<u>1,091,903</u>	<u>1,050,850</u>	<u>1,079,269</u>
Total property, plant, and equipment, net	2,696,380	2,500,215	2,654,770
Gas reserves	31,600	45,234	34,484
Regulatory assets	338,692	328,024	348,927
Derivative instruments	3,087	2,451	6,135
Other investments	47,434	61,928	49,259
Operating lease right of use asset	76,957	79,522	77,446
Assets under sales-type leases	142,586	146,937	143,759
Goodwill	69,330	69,220	69,225
Other non-current assets	49,767	47,729	49,129
Total non-current assets	<u>3,455,833</u>	<u>3,281,260</u>	<u>3,433,134</u>
Total assets	<u>\$ 3,758,625</u>	<u>\$ 4,001,527</u>	<u>\$ 3,756,379</u>

See Notes to Unaudited Consolidated Financial Statements

NORTHWEST NATURAL HOLDING COMPANY

CONSOLIDATED BALANCE SHEETS (UNAUDITED)

<i>In thousands, including share information</i>	March 31, 2021	March 31, 2020	December 31, 2020
Liabilities and equity:			
Current liabilities:			
Short-term debt	\$ 236,225	\$ 550,000	\$ 304,525
Current maturities of long-term debt	95,265	202	95,344
Accounts payable	88,591	86,766	97,966
Taxes accrued	23,550	23,837	13,812
Interest accrued	9,491	9,396	7,441
Regulatory liabilities	81,314	47,137	50,362
Derivative instruments	1,038	5,036	4,198
Operating lease liabilities	1,213	1,071	1,105
Other current liabilities	48,978	62,624	52,330
Discontinued operations - current liabilities (Note 17)	—	12,801	—
Total current liabilities	<u>585,665</u>	<u>798,870</u>	<u>627,083</u>
Long-term debt	<u>860,654</u>	<u>953,962</u>	<u>860,081</u>
Deferred credits and other non-current liabilities:			
Deferred tax liabilities	328,112	300,168	319,292
Regulatory liabilities	636,384	623,219	639,663
Pension and other postretirement benefit liabilities	210,811	224,490	217,287
Derivative instruments	1,272	939	2,852
Operating lease liabilities	80,414	79,105	80,621
Other non-current liabilities	118,989	119,033	120,767
Total deferred credits and other non-current liabilities	<u>1,375,982</u>	<u>1,346,954</u>	<u>1,380,482</u>
Commitments and contingencies (Note 16)			
Equity:			
Common stock - no par value; authorized 100,000 shares; issued and outstanding 30,655, 30,528, and 30,589 at March 31, 2021 and 2020, and December 31, 2020, respectively	568,066	561,264	565,112
Retained earnings	380,939	351,050	336,523
Accumulated other comprehensive loss	(12,681)	(10,573)	(12,902)
Total equity	<u>936,324</u>	<u>901,741</u>	<u>888,733</u>
Total liabilities and equity	<u>\$ 3,758,625</u>	<u>\$ 4,001,527</u>	<u>\$ 3,756,379</u>

See Notes to Unaudited Consolidated Financial Statements

NORTHWEST NATURAL HOLDING COMPANY

CONSOLIDATED STATEMENTS OF SHAREHOLDERS' EQUITY (UNAUDITED)

<i>In thousands, except per share amounts</i>	Three Months Ended March 31,	
	2021	2020
Total shareholders' equity, beginning balances	\$ 888,733	\$ 865,999
Common stock:		
Beginning balances	565,112	558,282
Stock-based compensation	2,030	3,372
Shares issued pursuant to equity-based plans, net of shares withheld for taxes	924	(390)
Ending balances	<u>568,066</u>	<u>561,264</u>
Retained earnings:		
Beginning balances	336,523	318,450
Net income	59,517	47,498
Dividends on common stock	(15,101)	(14,898)
Ending balances	<u>380,939</u>	<u>351,050</u>
Accumulated other comprehensive income (loss):		
Beginning balances	(12,902)	(10,733)
Other comprehensive income	221	160
Ending balances	<u>(12,681)</u>	<u>(10,573)</u>
Total shareholders' equity, ending balances	<u>\$ 936,324</u>	<u>\$ 901,741</u>
Dividends per share of common stock	\$ 0.4800	\$ 0.4775

See Notes to Unaudited Consolidated Financial Statements

NORTHWEST NATURAL HOLDING COMPANY

CONSOLIDATED STATEMENTS OF CASH FLOWS (UNAUDITED)

<i>In thousands</i>	Three Months Ended March 31,	
	2021	2020
Operating activities:		
Net income	\$ 59,517	\$ 47,498
Adjustments to reconcile net income to cash provided by operations:		
Depreciation and amortization	28,097	24,675
Regulatory amortization of gas reserves	3,634	4,087
Deferred income taxes	3,145	(3,422)
Qualified defined benefit pension plan expense	3,937	4,446
Contributions to qualified defined benefit pension plans	(4,540)	(3,160)
Deferred environmental expenditures, net	(4,270)	(3,981)
Amortization of environmental remediation	3,777	4,005
Other	(2,919)	6,499
Changes in assets and liabilities:		
Receivables, net	1,044	4,845
Inventories	16,454	9,571
Income and other taxes	22,975	21,911
Accounts payable	(2,329)	(23,430)
Deferred gas costs	(28,912)	8,239
Asset optimization revenue sharing	34,633	(1,532)
Decoupling mechanism	656	6,137
Other, net	2,166	(1,352)
Discontinued operations	—	(376)
Cash provided by operating activities	<u>137,065</u>	<u>104,660</u>
Investing activities:		
Capital expenditures	(65,702)	(57,446)
Acquisitions, net of cash acquired	(42)	(37,883)
Leasehold improvement expenditures	(54)	(6,325)
Proceeds from the sale of assets	1,960	284
Other	(37)	635
Discontinued operations	—	(694)
Cash used in investing activities	<u>(63,875)</u>	<u>(101,429)</u>
Financing activities:		
Long-term debt issued	—	150,000
Long-term debt retired	—	(75,000)
Proceeds from term loan due within one year	—	150,000
Repayments of commercial paper, maturities greater than 90 days	(100,000)	—
Change in other short-term debt, net	31,700	250,900
Cash dividend payments on common stock	(13,858)	(13,834)
Other	(974)	(2,069)
Cash (used in) provided by financing activities	<u>(83,132)</u>	<u>459,997</u>
Increase (decrease) in cash, cash equivalents and restricted cash	(9,942)	463,228
Cash, cash equivalents and restricted cash, beginning of period	35,454	12,636
Cash, cash equivalents and restricted cash, end of period	<u>\$ 25,512</u>	<u>\$ 475,864</u>
Supplemental disclosure of cash flow information:		
Interest paid, net of capitalization	\$ 8,976	\$ 8,368
Income taxes paid (refunded), net	800	(256)

See Notes to Unaudited Consolidated Financial Statements

NORTHWEST NATURAL GAS COMPANY

CONSOLIDATED STATEMENTS OF COMPREHENSIVE INCOME (UNAUDITED)

<i>In thousands</i>	Three Months Ended March 31,	
	2021	2020
Operating revenues	\$ 312,350	\$ 282,529
Operating expenses:		
Cost of gas	112,266	108,595
Operations and maintenance	49,187	46,256
Environmental remediation	3,777	4,005
General taxes	11,259	9,799
Revenue taxes	12,655	11,743
Depreciation and amortization	27,169	24,190
Other operating expenses	919	920
Total operating expenses	217,232	205,508
Income from operations	95,118	77,021
Other income (expense), net	(3,665)	(3,563)
Interest expense, net	10,790	9,861
Income before income taxes	80,663	63,597
Income tax expense	20,552	14,418
Net income	60,111	49,179
Other comprehensive income:		
Amortization of non-qualified employee benefit plan liability, net of taxes of \$80 and \$58 for the three months ended March 31, 2021 and 2020, respectively	221	160
Comprehensive income	\$ 60,332	\$ 49,339

See Notes to Unaudited Consolidated Financial Statements

NORTHWEST NATURAL GAS COMPANY

CONSOLIDATED BALANCE SHEETS (UNAUDITED)

<i>In thousands</i>	March 31, 2021	March 31, 2020	December 31, 2020
Assets:			
Current assets:			
Cash and cash equivalents	\$ 10,418	\$ 432,255	\$ 10,453
Accounts receivable	96,878	77,340	80,035
Accrued unbilled revenue	41,817	41,809	57,890
Receivables from affiliates	1,669	2,718	660
Allowance for uncollectible accounts	(3,460)	(1,334)	(3,107)
Regulatory assets	47,789	37,815	31,745
Derivative instruments	19,914	2,257	13,678
Inventories	25,737	34,279	42,325
Gas reserves	10,659	14,351	11,409
Other current assets	30,086	26,290	37,909
Total current assets	<u>281,507</u>	<u>667,780</u>	<u>282,997</u>
Non-current assets:			
Property, plant, and equipment	3,736,431	3,509,049	3,683,776
Less: Accumulated depreciation	1,087,391	1,049,135	1,075,446
Total property, plant, and equipment, net	<u>2,649,040</u>	<u>2,459,914</u>	<u>2,608,330</u>
Gas reserves	31,600	45,234	34,484
Regulatory assets	338,652	328,024	348,887
Derivative instruments	3,087	2,451	6,135
Other investments	47,411	48,450	49,242
Operating lease right of use asset	76,857	79,383	77,328
Assets under sales-type leases	142,586	146,937	143,759
Other non-current assets	48,828	47,223	48,174
Total non-current assets	<u>3,338,061</u>	<u>3,157,616</u>	<u>3,316,339</u>
Total assets	<u>\$ 3,619,568</u>	<u>\$ 3,825,396</u>	<u>\$ 3,599,336</u>

See Notes to Unaudited Consolidated Financial Statements

NORTHWEST NATURAL GAS COMPANY

CONSOLIDATED BALANCE SHEETS (UNAUDITED)

<i>In thousands</i>	March 31, 2021	March 31, 2020	December 31, 2020
Liabilities and equity:			
Current liabilities:			
Short-term debt	\$ 175,225	\$ 450,000	\$ 231,525
Current maturities of long-term debt	59,971	—	59,955
Accounts payable	87,823	85,604	95,170
Payables to affiliates	29,744	21,353	13,820
Taxes accrued	13,865	11,621	13,724
Interest accrued	9,460	9,368	7,338
Regulatory liabilities	81,314	47,137	50,362
Derivative instruments	1,038	5,036	4,198
Operating lease liabilities	1,167	984	1,054
Other current liabilities	48,488	61,218	51,907
Total current liabilities	<u>508,095</u>	<u>692,321</u>	<u>529,053</u>
Long-term debt	<u>857,365</u>	<u>917,146</u>	<u>857,265</u>
Deferred credits and other non-current liabilities:			
Deferred tax liabilities	326,301	312,436	318,034
Regulatory liabilities	635,515	622,375	638,793
Pension and other postretirement benefit liabilities	210,811	224,490	217,287
Derivative instruments	1,272	939	2,852
Operating lease liabilities	80,358	79,052	80,559
Other non-current liabilities	118,286	118,898	120,309
Total deferred credits and other non-current liabilities	<u>1,372,543</u>	<u>1,358,190</u>	<u>1,377,834</u>
Commitments and contingencies (Note 16)			
Equity:			
Common stock	319,506	319,557	319,506
Retained earnings	574,740	548,755	528,580
Accumulated other comprehensive loss	(12,681)	(10,573)	(12,902)
Total equity	<u>881,565</u>	<u>857,739</u>	<u>835,184</u>
Total liabilities and equity	<u>\$ 3,619,568</u>	<u>\$ 3,825,396</u>	<u>\$ 3,599,336</u>

See Notes to Unaudited Consolidated Financial Statements

NORTHWEST NATURAL GAS COMPANY

CONSOLIDATED STATEMENTS OF SHAREHOLDER'S EQUITY (UNAUDITED)

<i>In thousands</i>	Three Months Ended March 31,	
	2021	2020
Total shareholder's equity, beginning balances	\$ 835,184	\$ 822,196
Common stock	319,506	319,557
Retained earnings:		
Beginning balances	528,580	513,372
Net income	60,111	49,179
Dividends on common stock	(13,951)	(13,796)
Ending balances	574,740	548,755
Accumulated other comprehensive income (loss):		
Beginning balances	(12,902)	(10,733)
Other comprehensive income	221	160
Ending balances	(12,681)	(10,573)
Total shareholder's equity, ending balances	<u>\$ 881,565</u>	<u>\$ 857,739</u>

See Notes to Unaudited Consolidated Financial Statements

NORTHWEST NATURAL GAS COMPANY

CONSOLIDATED STATEMENTS OF CASH FLOWS (UNAUDITED)

<i>In thousands</i>	Three Months Ended March 31,	
	2021	2020
Operating activities:		
Net income	\$ 60,111	\$ 49,179
Adjustments to reconcile net income to cash provided by operations:		
Depreciation and amortization	27,169	24,190
Regulatory amortization of gas reserves	3,634	4,087
Deferred income taxes	2,592	(3,897)
Qualified defined benefit pension plan expense	3,937	4,446
Contributions to qualified defined benefit pension plans	(4,540)	(3,160)
Deferred environmental expenditures, net	(4,270)	(3,981)
Amortization of environmental remediation	3,777	4,005
Other	(3,599)	6,061
Changes in assets and liabilities:		
Receivables, net	421	2,798
Inventories	16,588	9,593
Income and other taxes	21,488	21,748
Accounts payable	(711)	(22,717)
Deferred gas costs	(28,912)	8,239
Asset optimization revenue sharing	34,633	(1,532)
Decoupling mechanism	656	6,137
Other, net	3,299	663
Cash provided by operating activities	<u>136,273</u>	<u>105,859</u>
Investing activities:		
Capital expenditures	(64,098)	(56,234)
Leasehold improvement expenditures	(54)	(6,325)
Proceeds from the sale of assets	1,960	284
Other	(37)	635
Cash used in investing activities	<u>(62,229)</u>	<u>(61,640)</u>
Financing activities:		
Long-term debt issued	—	150,000
Long-term debt retired	—	(75,000)
Proceeds from term loan due within one year	—	150,000
Repayments of commercial paper, maturities greater than 90 days	(100,000)	—
Change in other short-term debt, net	43,700	174,900
Cash dividend payments on common stock	(13,951)	(13,796)
Other	(1,509)	(2,190)
Cash (used in) provided by financing activities	<u>(71,760)</u>	<u>383,914</u>
Increase in cash, cash equivalents and restricted cash	2,284	428,133
Cash, cash equivalents and restricted cash, beginning of period	15,739	8,907
Cash, cash equivalents and restricted cash, end of period	<u>\$ 18,023</u>	<u>\$ 437,040</u>
Supplemental disclosure of cash flow information:		
Interest paid, net of capitalization	\$ 8,585	\$ 7,795
Income taxes paid (refunded), net	2,880	950

See Notes to Unaudited Consolidated Financial Statements

NOTES TO CONSOLIDATED FINANCIAL STATEMENTS (UNAUDITED)

1. ORGANIZATION AND PRINCIPLES OF CONSOLIDATION

The accompanying consolidated financial statements represent the respective, consolidated financial results of NW Holdings and NW Natural and all respective companies that each registrant directly or indirectly controls, either through majority ownership or otherwise. This is a combined report of NW Holdings and NW Natural, which includes separate consolidated financial statements for each registrant.

NW Natural's regulated natural gas distribution activities are reported in the natural gas distribution (NGD) segment. The NGD segment is NW Natural's core operating business and serves residential, commercial, and industrial customers in Oregon and southwest Washington. The NGD segment is the only reportable segment for NW Holdings and NW Natural. All other activities, water businesses, and other investments are aggregated and reported as other at their respective registrant.

Investments in corporate joint ventures and partnerships that NW Holdings does not directly or indirectly control, and for which it is not the primary beneficiary, include NNG Financial's investment in Kelso-Beaver Pipeline, which is accounted for under the equity method, and NWN Energy's investment in Trail West Holdings, LLC (TWH), which was accounted for under the equity method through August 6, 2020. See Note 13 for activity related to TWH. NW Holdings and its direct and indirect subsidiaries are collectively referred to herein as NW Holdings, and NW Natural and its direct and indirect subsidiaries are collectively referred to herein as NW Natural. The consolidated financial statements of NW Holdings and NW Natural are presented after elimination of all intercompany balances and transactions.

Information presented in these interim consolidated financial statements is unaudited, but includes all material adjustments management considers necessary for a fair statement of the results for each period reported including normal recurring accruals. These consolidated financial statements should be read in conjunction with the audited consolidated financial statements and related notes included in NW Holdings' and NW Natural's combined 2020 Annual Report on Form 10-K (2020 Form 10-K). A significant part of NW Holdings' and NW Natural's business is of a seasonal nature; therefore, NW Holdings and NW Natural results of operations for interim periods are not necessarily indicative of full year results. Seasonality affects the comparability of the results of other operations across quarters but not across years.

In June 2018, NWN Gas Storage, a wholly-owned subsidiary of NW Natural at the time and now a wholly-owned subsidiary of NW Holdings, entered into a Purchase and Sale Agreement that provides for the sale of all of the membership interests in its wholly-owned subsidiary, Gill Ranch. We concluded that the sale of Gill Ranch qualified as assets and liabilities held for sale and discontinued operations. As such, the results of Gill Ranch were presented as a discontinued operation for NW Holdings for all periods presented on the consolidated statements of comprehensive income and cash flows, and the assets and liabilities associated with Gill Ranch have been classified as discontinued operations assets and liabilities on the NW Holdings consolidated balance sheet. The sale closed on December 4, 2020. See Note 17 for additional information.

Notes to the consolidated financial statements reflect the activity of continuing operations for both NW Holdings and NW Natural for all periods presented, unless otherwise noted. Certain reclassifications have been made to conform prior period information to the current presentation. The reclassifications did not have a material effect on our consolidated financial statements.

2. SIGNIFICANT ACCOUNTING POLICIES

Significant accounting policies are described in Note 2 of the 2020 Form 10-K. There were no material changes to those accounting policies during the three months ended March 31, 2021 other than those set forth in this Note 2. The following are current updates to certain critical accounting policy estimates and new accounting standards.

Industry Regulation

In applying regulatory accounting principles, NW Holdings and NW Natural capitalize or defer certain costs and revenues as regulatory assets and liabilities pursuant to orders of the Oregon Public Utilities Commission (OPUC), Washington Utilities and Transportation Commission (WUTC), Idaho Public Utilities Commission (IPUC) or Public Utility Commission of Texas (PUCT), which provide for the recovery of revenues or expenses from, or refunds to, utility customers in future periods, including a return or a carrying charge in certain cases.

Amounts deferred as regulatory assets and liabilities for NW Holdings and NW Natural were as follows:

<i>In thousands</i>	Regulatory Assets		
	March 31, 2021	2020	December 31, 2020
NW Natural:			
Current:			
Unrealized loss on derivatives ⁽¹⁾	\$ 1,038	\$ 4,845	\$ 4,198
Gas costs	21,851	10,898	1,979
Environmental costs ⁽²⁾	5,396	4,459	4,992
Decoupling ⁽³⁾	4	610	361
Pension balancing ⁽⁴⁾	7,131	6,794	7,131
Income taxes	2,273	3,576	3,484
Other ⁽⁵⁾	10,096	6,633	9,600
Total current	\$ 47,789	\$ 37,815	\$ 31,745
Non-current:			
Unrealized loss on derivatives ⁽¹⁾	\$ 1,272	\$ 939	\$ 2,852
Pension balancing ⁽⁴⁾	41,111	46,031	43,383
Income taxes	13,895	16,354	15,368
Pension and other postretirement benefit liabilities	165,598	168,676	170,812
Environmental costs ⁽²⁾	84,977	82,491	90,623
Gas costs	11,242	350	3,925
Decoupling ⁽³⁾	2	—	1,031
Other ⁽⁵⁾	20,555	13,183	20,893
Total non-current	\$ 338,652	\$ 328,024	\$ 348,887
Other (NW Holdings)	40	—	40
Total non-current - NW Holdings	\$ 338,692	\$ 328,024	\$ 348,927
	Regulatory Liabilities		
	March 31, 2021	2020	December 31, 2020
<i>In thousands</i>			
NW Natural:			
Current:			
Gas costs	\$ 2,575	\$ 4,046	\$ 1,118
Unrealized gain on derivatives ⁽¹⁾	19,914	2,257	13,674
Decoupling ⁽³⁾	10,134	11,203	11,793
Income taxes	8,217	7,522	8,217
Asset optimization revenue sharing	35,878	17,241	10,298
Other ⁽⁵⁾	4,596	4,868	5,262
Total current	\$ 81,314	\$ 47,137	\$ 50,362
Non-current:			
Gas costs	\$ 634	\$ 1,328	\$ 314
Unrealized gain on derivatives ⁽¹⁾	3,087	2,451	6,135
Decoupling ⁽³⁾	2,652	4,784	1,723
Income taxes ⁽⁶⁾	182,511	192,644	189,587
Accrued asset removal costs ⁽⁷⁾	434,489	408,212	427,960
Other ⁽⁵⁾	12,142	12,956	13,074
Total non-current - NW Natural	\$ 635,515	\$ 622,375	\$ 638,793
Other (NW Holdings)	869	844	870
Total non-current - NW Holdings	\$ 636,384	\$ 623,219	\$ 639,663

- (1) Unrealized gains or losses on derivatives are non-cash items and therefore do not earn a rate of return or a carrying charge. These amounts are recoverable through NGD rates as part of the annual Purchased Gas Adjustment (PGA) mechanism when realized at settlement.
- (2) Refer to footnote (3) of the Deferred Regulatory Asset table in Note 16 for a description of environmental costs.
- (3) This deferral represents the margin adjustment resulting from differences between actual and expected volumes.
- (4) Balance represents deferred net periodic benefit costs as approved by the OPUC.
- (5) Balances consist of deferrals and amortizations under approved regulatory mechanisms and typically earn a rate of return or carrying charge.
- (6) Balance represents excess deferred income tax benefits subject to regulatory flow-through.
- (7) Estimated costs of removal on certain regulated properties are collected through rates.

We believe all costs incurred and deferred at March 31, 2021 are prudent. All regulatory assets and liabilities are reviewed annually for recoverability, or more often if circumstances warrant. If we should determine that all or a portion of these regulatory assets or liabilities no longer meet the criteria for continued application of regulatory accounting, then NW Holdings and NW Natural would be required to write-off the net unrecoverable balances in the period such determination is made.

Supplemental Cash Flow Information

Restricted cash is primarily comprised of funds from public purpose charges for programs that assist low-income customers with bill payments or energy efficiency. Prior period amounts have been reclassified to conform prior period information to the current presentation.

The following table provides a reconciliation of the cash, cash equivalents and restricted cash balances at NW Holdings as of March 31, 2021 and 2020 and December 31, 2020:

<i>In thousands</i>	March 31,		December 31,
	2021	2020	2020
Cash and cash equivalents	\$ 17,907	\$ 471,079	\$ 30,168
Restricted cash included in other current assets	7,605	4,785	5,286
Cash, cash equivalents and restricted cash	<u>\$ 25,512</u>	<u>\$ 475,864</u>	<u>\$ 35,454</u>

The following table provides a reconciliation of the cash, cash equivalents and restricted cash balances at NW Natural as of March 31, 2021 and 2020 and December 31, 2020:

<i>In thousands</i>	March 31,		December 31,
	2021	2020	2020
Cash and cash equivalents	\$ 10,418	\$ 432,255	\$ 10,453
Restricted cash included in other current assets	7,605	4,785	5,286
Cash, cash equivalents and restricted cash	<u>\$ 18,023</u>	<u>\$ 437,040</u>	<u>\$ 15,739</u>

Accounts Receivable and Allowance for Uncollectible Accounts

Accounts receivable consist primarily of amounts due for natural gas sales and transportation services to NGD customers, plus amounts due for gas storage services. NW Holdings and NW Natural establish allowances for uncollectible accounts (allowance) for trade receivables, including accrued unbilled revenue, based on the aging of receivables, collection experience of past due account balances including payment plans, and historical trends of write-offs as a percent of revenues. A specific allowance is established and recorded for large individual customer receivables when amounts are identified as unlikely to be partially or fully recovered. Inactive accounts are written-off against the allowance after they are 120 days past due or when deemed uncollectible. Differences between the estimated allowance and actual write-offs will occur based on a number of factors, including changes in economic conditions, customer creditworthiness, and natural gas prices. The allowance for uncollectible accounts is adjusted quarterly, as necessary, based on information currently available.

Allowance for Trade Receivables

Accounts receivable consist primarily of amounts due for natural gas sales and transportation services to NGD customers and amounts due for gas storage services. The payment term of these receivables is generally 15 days. For these short-term receivables, it is not expected that forecasted economic conditions would significantly affect the loss estimates under stable economic conditions. For extreme situations like a financial crisis, natural disaster, and the economic slowdown caused by pandemics like COVID-19, we enhance our review and analysis.

After considering the significant exposure to quarantine-related job losses in Oregon and Washington state, NW Holdings and NW Natural expanded our standard review procedures for our allowance for uncollectible accounts calculation, including analyzing the significant indications of unemployment rate and comparing to historic economic data during the 2007-2009 time period when the country experienced an economic recession. We then considered other qualitative information including recent customer interactions related to payment plans and credit issues, statistics from our website related to credit inquiries, and economic stimulus provided by the federal government which could have a beneficial impact on residential and commercial customers' abilities to ultimately make payment on their accounts. Our provision calculation for residential accounts is estimated

based on the factors noted above including a review of percentage of accounts with no payment received for 90 or more days. For commercial accounts, we have resumed normal collection processes and our provision is based on historical write-off trends and current information on delinquent accounts. For industrial accounts, we continue to analyze those accounts on an account-by-account basis with specific reserves taken as necessary.

The following table presents the activity related to the NW Holdings provision for uncollectible accounts by pool, substantially all of which is related to NW Natural's accounts receivable:

<i>In thousands</i>	As of		Three Months Ended March 31, 2021		As of
	December 31, 2020				March 31, 2021
	Beginning Balance		Provision recorded, net of adjustments	Write-offs recognized, net of recoveries	Ending Balance ⁽¹⁾
Allowance for uncollectible accounts:					
Residential	\$ 2,153	\$ 801	\$ (156)	\$ 2,798	
Commercial	704	(171)	(144)	389	
Industrial	142	(59)	3	86	
Accrued unbilled and other	220	22	(12)	230	
Total	\$ 3,219	\$ 593	\$ (309)	\$ 3,503	

⁽¹⁾ Includes \$2.6 million that was deferred to a regulatory asset for costs associated with COVID-19 that are recoverable in future rates.

Allowance for Net Investments in Sales-Type Leases

NW Natural currently holds two net investments in sales-type leases, with substantially all of the net investment balance related to the North Mist natural gas storage agreement with Portland General Electric (PGE) which is billed under an OPUC-approved rate schedule. See Note 6 for more information on the North Mist lease. Due to the nature of this service, PGE may recover the costs of the lease through general rate cases. Therefore, we expect the risk of loss due to the credit of this lessee to be remote. As such, no allowance for uncollectability was recorded for our sales-type lease receivables. NW Natural will continue monitoring the credit health of the lessees and the overall economic environment, including the economic factors closely tied to the financial health of our current and future lessees.

COVID-19 Impact

During 2020, our regulated utilities received approval in their respective jurisdictions to defer certain financial impacts associated with COVID-19 such as bad debt expense, financing costs to secure liquidity, lost revenues related to late fees and reconnection fees, and other COVID-19 related costs, net of offsetting direct expense reductions associated with COVID-19. As of March 31, 2021, we deferred to a regulatory asset approximately \$5.0 million for incurred costs associated with COVID-19 that we believe are recoverable.

New Accounting Standards

We consider the applicability and impact of all accounting standards updates (ASUs) issued by the Financial Accounting Standards Board (FASB). ASUs not listed below were assessed and determined to be either not applicable or are expected to have minimal impact on NW Holdings' or NW Natural's consolidated financial position or results of operations.

Recently Adopted Accounting Pronouncements

INCOME TAXES. On December 18, 2019, the FASB issued ASU 2019-12, "Income Taxes (Topic 740): Simplifying the Accounting for Income Taxes." The purpose of the amendment is to reduce cost and complexity related to accounting for income taxes by removing certain exceptions to the general principles and improving consistent application for other areas in Topic 740. The amendments in this ASU were effective beginning January 1, 2021. The amended presentation and disclosure guidance was applied retrospectively. The adoption did not materially affect the financial statements and disclosures of NW Holdings or NW Natural.

Recently Issued Accounting Pronouncements

REFERENCE RATE REFORM. On March 12, 2020, the FASB issued ASU 2020-04, "Reference Rate Reform (Topic 848): Facilitation of the Effects of Reference Rate Reform on Financial Reporting." The purpose of the amendment is to provide optional expedients and exceptions for applying generally accepted accounting principles (GAAP) to contracts, hedging relationships, and other transactions affected by reference rate reform if certain criteria are met. The amendments in this ASU apply only to contracts, hedging relationships, and other transactions that reference LIBOR or another reference rate expected to be discontinued because of reference rate reform.

On January 7, 2021, the FASB issued ASU 2021-01, "Reference Rate Reform (Topic 848): Scope." The purpose of the amendment is to clarify guidance on reference rate reform activities, specifically related to accounting for derivative contracts and certain hedging relationships affected by changes in the interest rates used for discounting, margining, and contract price alignment (the "discounting transition"). The amendments in ASUs 2020-04 and 2021-01 are effective for all entities as of March

12, 2020 through December 31, 2022. We do not expect the ASUs to materially affect the financial statements and disclosures of NW Holdings or NW Natural.

3. EARNINGS PER SHARE

Basic earnings per share are computed using NW Holdings' net income and the weighted average number of common shares outstanding for each period presented. Diluted earnings per share are computed in the same manner, except using the weighted average number of common shares outstanding plus the effects of the assumed exercise of stock options and the payment of estimated stock awards from other stock-based compensation plans that are outstanding at the end of each period presented. Anti-dilutive stock awards are excluded from the calculation of diluted earnings per common share.

NW Holdings' diluted earnings or loss per share are calculated as follows:

<i>In thousands, except per share data</i>	Three Months Ended March 31,	
	2021	2020
Net income from continuing operations	\$ 59,517	\$ 48,276
Loss from discontinued operations, net of tax	—	(778)
Net income	\$ 59,517	\$ 47,498
Average common shares outstanding - basic	30,614	30,491
Additional shares for stock-based compensation plans (See Note 7)	19	44
Average common shares outstanding - diluted	30,633	30,535
Earnings from continuing operations per share of common stock:		
Basic	\$ 1.94	\$ 1.58
Diluted	\$ 1.94	\$ 1.58
Loss from discontinued operations per share of common stock:		
Basic	\$ —	\$ (0.02)
Diluted	\$ —	\$ (0.02)
Earnings per share of common stock:		
Basic	\$ 1.94	\$ 1.56
Diluted	\$ 1.94	\$ 1.56
Additional information:		
Anti-dilutive shares	12	3

4. SEGMENT INFORMATION

We primarily operate in one reportable business segment, which is NW Natural's local gas distribution business and is referred to as the NGD segment. NW Natural and NW Holdings also have investments and business activities not specifically related to the NGD, which are aggregated and reported as other and described below for each entity.

Natural Gas Distribution

NW Natural's local gas distribution segment is a regulated utility principally engaged in the purchase, sale, and delivery of natural gas and related services to customers in Oregon and southwest Washington. In addition to NW Natural's local gas distribution business, the NGD segment also includes the portion of the Mist underground storage facility used to serve NGD customers, the North Mist gas storage expansion, NWN Gas Reserves, which is a wholly-owned subsidiary of Energy Corp, and NW Natural RNG Holding Company, LLC, a holding company established to invest in the development and procurement of renewable natural gas.

NW Natural

NW Natural's activities in Other include Interstate Storage Services and third-party asset management service for NW Natural's contracted interstate pipeline and storage capacity, appliance retail center operations, and corporate operating and non-operating revenues and expenses that cannot be allocated to NGD operations.

Earnings from third party asset management include earnings from the management of upstream interstate pipeline and storage capacity when not needed to serve NGD customers. Under the Oregon sharing mechanism, NW Natural retains 80% of the pre-tax income from these services when the costs of the capacity were not included in NGD rates, or 10% of the pre-tax income when the costs have been included in these rates. The remaining 20% and 90%, respectively, are recorded in a deferred regulatory account for prospective NGD customer billing credits.

NW Holdings

NW Holdings' activities in Other include all remaining activities not associated with NW Natural, specifically: NWN Water, which consolidates the water and wastewater utility operations and is pursuing other investments in the water sector through itself and wholly-owned subsidiaries; NWN Gas Storage, a wholly-owned subsidiary of NWN Energy; NWN Energy's equity investment in TWH through August 6, 2020; and other pipeline assets in NNG Financial. For more information on the sale of TWH, see Note 13. Other also includes corporate revenues and expenses that cannot be allocated to other operations, including certain business development activities.

Segment Information Summary

Inter-segment transactions were immaterial for the periods presented. The following table presents summary financial information concerning the reportable segment and other of continuing operations. See Note 17 for information regarding discontinued operations for NW Holdings.

<i>In thousands</i>	Three Months Ended March 31,				
	NGD	Other (NW Natural)	NW Natural	Other (NW Holdings)	NW Holdings
2021					
Operating revenues	\$ 301,338	\$ 11,012	\$ 312,350	\$ 3,596	\$ 315,946
Depreciation and amortization	26,913	256	27,169	928	28,097
Income (loss) from operations	86,487	8,631	95,118	(412)	94,706
Net income (loss) from continuing operations	53,925	6,186	60,111	(594)	59,517
Capital expenditures	63,992	106	64,098	1,604	65,702
Total assets at March 31, 2021	3,570,153	49,415	3,619,568	139,057	3,758,625
2020					
Operating revenues	\$ 278,487	\$ 4,042	\$ 282,529	\$ 2,622	\$ 285,151
Depreciation and amortization	23,946	244	24,190	485	24,675
Income (loss) from operations	75,258	1,763	77,021	(575)	76,446
Net income (loss) from continuing operations	47,943	1,236	49,179	(903)	48,276
Capital expenditures	56,157	77	56,234	1,212	57,446
Total assets at March 31, 2020 ⁽¹⁾	3,776,650	48,746	3,825,396	160,835	3,986,231
Total assets at December 31, 2020	3,549,868	49,468	3,599,336	157,043	3,756,379

⁽¹⁾ Total assets for NW Holdings exclude assets related to discontinued operations of \$15.3 million as of March 31, 2020.

Natural Gas Distribution Margin

NGD margin is a financial measure used by the Chief Operating Decision Maker (CODM), consisting of NGD operating revenues, reduced by the associated cost of gas, environmental remediation expense, and revenue taxes. The cost of gas purchased for NGD customers is generally a pass-through cost in the amount of revenues billed to regulated NGD customers. Environmental remediation expense represents collections received from customers through the environmental recovery mechanism in Oregon as well as adjustments for the environmental earnings test when applicable. This is offset by environmental remediation expense presented in operating expenses. Revenue taxes are collected from NGD customers and remitted to taxing authorities. The collections from customers are offset by the expense recognition of the obligation to the taxing authority. By subtracting cost of gas, environmental remediation expense, and revenue taxes from NGD operating revenues, NGD margin provides a key metric used by the CODM in assessing the performance of the NGD segment.

The following table presents additional segment information concerning NGD margin:

<i>In thousands</i>	Three Months Ended March 31,	
	2021	2020
NGD margin calculation:		
NGD distribution revenues	\$ 296,553	\$ 273,561
Other regulated services	4,785	4,926
Total NGD operating revenues	301,338	278,487
Less: NGD cost of gas	112,266	108,595
Environmental remediation	3,777	4,005
Revenue taxes	12,655	11,743
NGD margin	\$ 172,640	\$ 154,144

5. REVENUE

The following tables present disaggregated revenue from continuing operations:

<i>In thousands</i>	Three Months Ended March 31,				
	NGD	Other (NW Natural)	NW Natural	Other (NW Holdings)	NW Holdings
2021					
Natural gas sales	\$ 296,083	\$ —	\$ 296,083	\$ —	\$ 296,083
Gas storage revenue, net	—	2,495	2,495	—	2,495
Asset management revenue, net	—	6,928	6,928	—	6,928
Appliance retail center revenue	—	1,589	1,589	—	1,589
Other revenue	415	—	415	3,596	4,011
Revenue from contracts with customers	296,498	11,012	307,510	3,596	311,106
Alternative revenue	453	—	453	—	453
Leasing revenue	4,387	—	4,387	—	4,387
Total operating revenues	<u>\$ 301,338</u>	<u>\$ 11,012</u>	<u>\$ 312,350</u>	<u>\$ 3,596</u>	<u>\$ 315,946</u>
2020					
Natural gas sales	\$ 274,004	\$ —	\$ 274,004	\$ —	\$ 274,004
Gas storage revenue, net	—	2,336	2,336	—	2,336
Asset management revenue, net	—	150	150	—	150
Appliance retail center revenue	—	1,556	1,556	—	1,556
Other revenue	337	—	337	2,622	2,959
Revenue from contracts with customers	274,341	4,042	278,383	2,622	281,005
Alternative revenue	(472)	—	(472)	—	(472)
Leasing revenue	4,618	—	4,618	—	4,618
Total operating revenues	<u>\$ 278,487</u>	<u>\$ 4,042</u>	<u>\$ 282,529</u>	<u>\$ 2,622</u>	<u>\$ 285,151</u>

NW Natural's revenue represents substantially all of NW Holdings' revenue and is recognized for both registrants when the obligation to customers is satisfied and in the amount expected to be received in exchange for transferring goods or providing services. Revenue from contracts with customers contains one performance obligation that is generally satisfied over time, using the output method based on time elapsed, due to the continuous nature of the service provided. The transaction price is determined by a set price agreed upon in the contract or dependent on regulatory tariffs. Customer accounts are settled on a monthly basis or paid at time of sale and based on historical experience. It is probable that we will collect substantially all of the consideration to which we are entitled. We evaluated the probability of collection in accordance with the current expected credit losses standard.

NW Holdings and NW Natural do not have any material contract assets, as net accounts receivable and accrued unbilled revenue balances are unconditional and only involve the passage of time until such balances are billed and collected. NW Holdings and NW Natural do not have any material contract liabilities.

Revenue taxes are included in operating revenues with an offsetting expense recognized in operating expense in the consolidated statements of comprehensive income. Revenue-based taxes are primarily franchise taxes, which are collected from customers and remitted to taxing authorities.

Natural Gas Distribution**Natural Gas Sales**

NW Natural's primary source of revenue is providing natural gas to customers in the NGD service territory, which includes residential, commercial, industrial and transportation customers. NGD revenue is generally recognized over time upon delivery of the gas commodity or service to the customer, and the amount of consideration received and recognized as revenue is dependent on the Oregon and Washington tariffs. Customer accounts are to be paid in full each month, and there is no right of return or warranty for services provided. Revenues include firm and interruptible sales and transportation services, franchise taxes recovered from the customer, late payment fees, service fees, and accruals for gas delivered but not yet billed (accrued unbilled revenue). The accrued unbilled revenue balance is based on estimates of deliveries during the period from the last meter reading and management judgment is required for a number of factors used in this calculation, including customer use and weather factors.

We applied the significant financing practical expedient and have not adjusted the consideration NW Natural expects to receive from NGD customers for the effects of a significant financing component as all payment arrangements are settled annually. Due to the election of the right to invoice practical expedient, we do not disclose the value of unsatisfied performance obligations.

Alternative Revenue

Weather normalization (WARM) and decoupling mechanisms are considered to be alternative revenue programs. Alternative revenue programs are considered to be contracts between NW Natural and its regulator and are excluded from revenue from contracts with customers.

Leasing Revenue

Leasing revenue primarily consists of revenues from NW Natural's North Mist Storage contract with Portland General Electric (PGE) in support of PGE's gas-fired electric power generation facilities under an initial 30-year contract with options to extend, totaling up to an additional 50 years upon mutual agreement of the parties. The facility is accounted for as a sales-type lease with regulatory accounting deferral treatment. The investment is included in rate base under an established cost-of-service tariff schedule, with revenues recognized according to the tariff schedule and as such, profit upon commencement was deferred and will be amortized over the lease term. Leasing revenue also contains rental revenue from small leases of property owned by NW Natural to third parties. The majority of these transactions are accounted for as operating leases and the revenue is recognized over the term of the lease agreement. Lease revenue is excluded from revenue from contracts with customers. See Note 6 for additional information.

NW Natural Other

Gas Storage Revenue

NW Natural's other revenue includes gas storage activity, which includes Interstate Storage Services used to store natural gas for customers. Gas storage revenue is generally recognized over time as the gas storage service is provided to the customer and the amount of consideration received and recognized as revenue is dependent on set rates defined per the storage agreements. Noncash consideration in the form of dekatherms of natural gas is received as consideration for providing gas injection services to gas storage customers. This noncash consideration is measured at fair value using the average spot rate. Customer accounts are generally paid in full each month, and there is no right of return or warranty for services provided. Revenues include firm and interruptible storage services, net of the profit sharing amount refunded to NGD customers.

Asset Management Revenue

Revenues include the optimization of third-party storage assets and pipeline capacity and are provided net of the profit sharing amount refunded to NGD customers. Certain asset management revenues received are recognized over time using a straight-line approach over the term of each contract, and the amount of consideration received and recognized as revenue is dependent on a variable pricing model. Variable revenues earned above guaranteed amounts are estimated and recognized at the end of each period using the most likely amount approach. Additionally, other asset management revenues may be based on a fixed rate. Generally, asset management accounts are settled on a monthly basis.

As of March 31, 2021, unrecognized revenue for the fixed component of the transaction price related to gas storage and asset management revenue was approximately \$83.8 million. Of this amount, approximately \$14.3 million will be recognized during the remainder of 2021, \$19.4 million in 2022, \$17.8 million in 2023, \$14.0 million in 2024, \$11.1 million in 2025 and \$7.2 million thereafter. The amounts presented here are calculated using current contracted rates.

Appliance Retail Center Revenue

NW Natural owns and operates an appliance store that is open to the public, where customers can purchase natural gas home appliances. Revenue from the sale of appliances is recognized at the point in time in which the appliance is transferred to the third party responsible for delivery and installation services and when the customer has legal title to the appliance. It is required that the sale be paid for in full prior to transfer of legal title. The amount of consideration received and recognized as revenue varies with changes in marketing incentives and discounts offered to customers.

NW Holdings Other

NW Holdings' primary source of other revenue is providing water and wastewater services to customers. Water and wastewater service revenue is generally recognized over time upon delivery of the water commodity or service to the customer, and the amount of consideration received and recognized as revenue is dependent on the tariffs established in the state we operate. Customer accounts are to be paid in full each month, and there is no right of return or warranty for services provided.

We applied the significant financing practical expedient and have not adjusted the consideration we expect to receive from water distribution customers for the effects of a significant financing component as all payment arrangements are settled annually. Due to the election of the right to invoice practical expedient, we do not disclose the value of unsatisfied performance obligations.

6. LEASES**Lease Revenue**

Leasing revenue primarily consists of NW Natural's North Mist natural gas storage agreement with Portland General Electric (PGE), which is billed under an OPUC-approved rate schedule and includes an initial 30-year term with options to extend, totaling up to an additional 50 years upon mutual agreement of the parties. Under U.S. GAAP, this agreement is classified as a sales-type lease and qualifies for regulatory accounting deferral treatment. The investment in the storage facility is included in rate base under a separately established cost-of-service tariff, with revenues recognized according to the tariff schedule. As such, the selling profit that was calculated upon commencement as part of the sale-type lease recognition was deferred and will be amortized over the lease term. Billing rates under the cost-of-service tariff will be updated annually to reflect current information including depreciable asset levels, forecasted operating expenses, and the results of regulatory proceedings, as applicable, and revenue received under this agreement is recognized as operating revenue on the consolidated statements of comprehensive income. There are no variable payments or residual value guarantees. The lease does not contain an option to purchase the underlying assets.

NW Natural also maintains a sales-type lease for specialized compressor facilities to provide high pressure compressed natural gas (CNG) services. Lease payments are outlined in an OPUC-approved rate schedule over a 10-year term. There are no variable payments or residual value guarantees. The selling profit computed upon lease commencement was not significant.

Our lessor portfolio also contains small leases of property owned by NW Natural to third parties. These transactions are accounted for as operating leases and the revenue is recognized over the term of the lease agreement.

The components of lease revenue at NW Natural were as follows:

<i>In thousands</i>	Three Months Ended March 31,	
	2021	2020
Lease revenue		
Operating leases	\$ 18	\$ 28
Sales-type leases	4,369	4,590
Total lease revenue	<u>\$ 4,387</u>	<u>\$ 4,618</u>

Total future minimum lease payments to be received under non-cancellable leases at NW Natural at March 31, 2021 are as follows:

<i>In thousands</i>	Operating	Sales-Type	Total
Remainder of 2021	\$ 55	\$ 13,090	\$ 13,145
2022	72	17,026	17,098
2023	64	16,557	16,621
2024	65	15,867	15,932
2025	60	15,306	15,366
Thereafter	229	251,724	251,953
Total lease revenue	<u>\$ 545</u>	<u>\$ 329,570</u>	<u>\$ 330,115</u>
Less: imputed interest		186,352	
Total leases receivable		<u>\$ 143,218</u>	

The total leases receivable above is reported under the NGD segment and the short- and long-term portions are included within other current assets and assets under sales-type leases on the consolidated balance sheets, respectively. The total amount of unguaranteed residual assets was \$4.4 million, \$4.1 million and \$4.3 million at March 31, 2021 and 2020 and December 31, 2020, respectively, and is included in assets under sales-type leases on the consolidated balance sheets. Additionally, under regulatory accounting, the revenues and expenses associated with these agreements are presented on the consolidated statements of comprehensive income such that their presentation aligns with similar regulated activities at NW Natural.

Lease Expense**Operating Leases**

We have operating leases for land, buildings and equipment. Our primary lease is for NW Natural's corporate operations center. Our leases have remaining lease terms of one year to 19 years. Many of our lease agreements include options to extend the lease, which we do not include in our minimum lease terms unless they are reasonably certain to be exercised. Short-term leases with a term of 12 months or less are not recorded on the balance sheet. As most of our leases do not provide an implicit rate and are entered into by NW Natural, we use an estimated discount rate representing the rate we would have incurred to

finance the funds necessary to purchase the leased asset and is based on information available at the lease commencement date in determining the present value of lease payments.

The components of lease expense, a portion of which is capitalized, were as follows:

<i>In thousands</i>	Three Months Ended March 31,	
	2021	2020
NW Natural:		
Operating lease expense	\$ 1,678	\$ 1,202
Short-term lease expense	\$ 220	\$ 198
Other (NW Holdings):		
Operating lease expense	\$ 18	\$ 52
NW Holdings:		
Operating lease expense	\$ 1,696	\$ 1,254
Short-term lease expense	\$ 220	\$ 198

Supplemental balance sheet information related to operating leases as of March 31, 2021 is as follows:

<i>In thousands</i>	March 31,		December 31,
	2021	2020	2020
NW Natural:			
Operating lease right of use asset	\$ 76,857	\$ 79,383	\$ 77,328
Operating lease liabilities - current liabilities	\$ 1,167	\$ 984	\$ 1,054
Operating lease liabilities - non-current liabilities	80,358	79,052	80,559
Total operating lease liabilities	\$ 81,525	\$ 80,036	\$ 81,613
Other (NW Holdings):			
Operating lease right of use asset	\$ 100	\$ 139	\$ 118
Operating lease liabilities - current liabilities	\$ 46	\$ 87	\$ 51
Operating lease liabilities - non-current liabilities	56	53	62
Total operating lease liabilities	\$ 102	\$ 140	\$ 113
NW Holdings:			
Operating lease right of use asset	\$ 76,957	\$ 79,522	\$ 77,446
Operating lease liabilities - current liabilities	\$ 1,213	\$ 1,071	\$ 1,105
Operating lease liabilities - non-current liabilities	80,414	79,105	80,621
Total operating lease liabilities	\$ 81,627	\$ 80,176	\$ 81,726

The weighted-average remaining lease terms and weighted-average discount rates for the operating leases at NW Natural were as follows:

<i>In thousands</i>	March 31,		December 31,
	2021	2020	2020
Weighted-average remaining lease term (years)	18.9	19.7	19.2
Weighted-average discount rate	7.22 %	7.20 %	7.23 %

Commencement of Significant Lease

NW Natural commenced a 20-year operating lease agreement in March 2020 for a new corporate operations center in Portland, Oregon. Total estimated base rent payments over the life of the lease are \$159.4 million. There is an option to extend the term of the lease for two additional periods of seven years.

There is a material timing difference between the minimum lease payments and expense recognition as calculated under operating lease accounting rules. OPUC issued an order allowing us to align our expense recognition with cash payments for ratemaking purposes. We recorded the difference between the minimum lease payments and the aggregate of the imputed interest on the finance lease obligation and amortization of the right-of-use asset as a deferred regulatory asset on our balance sheet. The balance of the regulatory asset was \$4.6 million, \$0.6 million and \$4.2 million as of March 31, 2021 and 2020 and December 31, 2020, respectively.

Maturities of operating lease liabilities at March 31, 2021 were as follows:

<i>In thousands</i>	NW Natural	Other (NW Holdings)	NW Holdings
Remainder of 2021	\$ 5,161	\$ 41	\$ 5,202
2022	6,933	24	6,957
2023	6,986	6	6,992
2024	7,150	6	7,156
2025	7,185	6	7,191
Thereafter	123,784	24	123,808
Total lease payments	157,199	107	157,306
Less: imputed interest	75,674	5	75,679
Total lease obligations	81,525	102	81,627
Less: current obligations	1,167	46	1,213
Long-term lease obligations	\$ 80,358	\$ 56	\$ 80,414

As of March 31, 2021, finance lease liabilities with maturities of less than one year were \$0.3 million at NW Natural.

Supplemental cash flow information related to leases was as follows:

<i>In thousands</i>	Three Months Ended March 31,	
	2021	2020
NW Natural:		
Cash paid for amounts included in the measurement of lease liabilities		
Operating cash flows from operating leases	\$ 1,669	\$ 1,196
Finance cash flows from finance leases	\$ 544	\$ 155
Right of use assets obtained in exchange for lease obligations		
Operating leases	\$ 154	\$ 77,988
Finance leases	\$ 74	\$ 233
Other (NW Holdings):		
Cash paid for amounts included in the measurement of lease liabilities		
Operating cash flows from operating leases	\$ 16	\$ 52
NW Holdings:		
Cash paid for amounts included in the measurement of lease liabilities		
Operating cash flows from operating leases	\$ 1,685	\$ 1,248
Finance cash flows from finance leases	\$ 544	\$ 155
Right of use assets obtained in exchange for lease obligations		
Operating leases	\$ 154	\$ 77,988
Finance leases	\$ 74	\$ 233

Finance Leases

NW Natural also leases building storage spaces for use as a gas meter room in order to provide natural gas to multifamily or mixed use developments. These contracts are accounted for as finance leases and typically involve a one-time upfront payment with no remaining liability. The right of use assets for finance leases were \$1.9 million, \$0.7 million and \$1.8 million at March 31, 2021 and 2020 and at December 31, 2020, respectively.

7. STOCK-BASED COMPENSATION

Stock-based compensation plans are designed to promote stock ownership in NW Holdings by employees and officers. These compensation plans include a Long Term Incentive Plan (LTIP), an Employee Stock Purchase Plan (ESPP), and a Restated Stock Option Plan. For additional information on stock-based compensation plans, see Note 8 in the 2020 Form 10-K and the updates provided below.

Long Term Incentive Plan

Performance Shares

LTIP performance shares incorporate a combination of market, performance, and service-based factors. During the three months ended March 31, 2021, the final performance factor under the 2019 LTIP was approved and 31,986 performance-based shares were granted under the 2019 LTIP for accounting purposes. As such, NW Natural and other subsidiaries began recognizing compensation expense. In February 2020 and 2021, LTIP shares were awarded to participants; however, the agreements allow for one of the performance factors to remain variable until the first quarter of the third year of the award period. As the performance factor will not be approved until the first quarters of 2022 and 2023, respectively, there is not a mutual understanding of the awards' key terms and conditions between NW Holdings and the participants as of March 31, 2021, and therefore, no expense was recognized for the 2020 and 2021 awards. NW Holdings will calculate the grant date fair value and NW Natural will recognize expense over the remaining service period for each award once the final performance factor has been approved.

For the 2020 and 2021 LTIP awards, share payouts range from a threshold of 0% to a maximum of 200% based on achievement of pre-established goals. The performance criteria for the 2020 and 2021 performance shares consists of a three-year Return on Invested Capital (ROIC) threshold that must be satisfied and a cumulative EPS factor, which can be modified by a total shareholder return factor (TSR modifier) relative to the performance of peer group companies over the performance period of three years for each respective award. If the targets were achieved for the 2020 and 2021 awards, NW Holdings would grant for accounting purposes 31,830 and 56,335 shares in the first quarters of 2022 and 2023, respectively.

As of March 31, 2021, there was \$0.4 million of unrecognized compensation cost associated with the 2019 LTIP grants, which is expected to be recognized through 2021.

Restricted Stock Units

During the three months ended March 31, 2021, 38,160 RSUs were granted under the LTIP with a weighted-average grant date fair value of \$49.16 per share. Generally, the RSUs awarded are forfeitable and include a performance-based threshold as well as a vesting period of four years from the grant date. The majority of our RSU grants obligate NW Holdings, upon vesting, to issue the RSU holder one share of common stock. The grant may also include a cash payment equal to the total amount of dividends paid per share between the grant date and vesting date of that portion of the RSU depending on the structure of the award agreement. The fair value of an RSU is equal to the closing market price of common stock on the grant date. As of March 31, 2021, there was \$4.5 million of unrecognized compensation cost from grants of RSUs, which is expected to be recognized by NW Natural and other subsidiaries over a period extending through 2025.

Restated Stock Option Plan

The Restated Stock Option Plan (Restated SOP) was terminated with respect to new grants in 2012; however, options granted before the Restated SOP was terminated remained outstanding until the earlier of their expiration, forfeiture, or exercise. Options were exercisable for shares of NW Holdings common stock. As of March 31, 2021 there were no options exercisable or outstanding.

8. DEBT**Short-Term Debt**

At March 31, 2021, NW Holdings and NW Natural had short-term debt outstanding of \$236.2 million and \$175.2 million, respectively. NW Holdings' short-term debt consisted of \$61.0 million in revolving credit agreement loans at NW Holdings and \$175.2 million of commercial paper outstanding at NW Natural. The weighted average interest rate on the revolving credit agreement at March 31, 2021 was 1.19% at NW Holdings. The weighted average interest rate of commercial paper outstanding at March 31, 2021 was 0.43% at NW Natural. At March 31, 2021, NW Natural's commercial paper had a maximum remaining maturity of 76 days and an average remaining maturity of 20 days.

Long-Term Debt

At March 31, 2021, NW Holdings and NW Natural had long-term debt outstanding of \$955.9 million and \$917.3 million, respectively, which included \$7.4 million of unamortized debt issuance costs at NW Natural. NW Natural's long-term debt consists of first mortgage bonds (FMBs) with maturity dates ranging from 2021 through 2050, interest rates ranging from 2.82% to 9.05%, and a weighted average interest rate of 4.60%.

In June 2019, NW Natural Water, a wholly-owned subsidiary of NW Holdings, entered into a two-year term loan agreement for \$35.0 million, due in 2021. The loan carried an interest rate of 0.66% at March 31, 2021, which is based upon the two-month LIBOR rate. The loan is guaranteed by NW Holdings and requires NW Holdings to maintain a consolidated indebtedness to total capitalization ratio of 70% or less. Failure to comply with this covenant would entitle the lenders to terminate their lending commitments and accelerate the maturity of all amounts outstanding. NW Holdings was in compliance with this covenant at March 31, 2021, with a consolidated indebtedness to total capitalization ratio of 56.0%.

Fair Value of Long-Term Debt

NW Holdings' and NW Natural's outstanding debt does not trade in active markets. The fair value of long-term debt is estimated using the value of outstanding debt at natural gas distribution companies with similar credit ratings, terms, and remaining maturities to NW Holdings' and NW Natural's debt that actively trade in public markets. Substantially all outstanding debt at NW Holdings is comprised of NW Natural debt. These valuations are based on Level 2 inputs as defined in the fair value hierarchy. See Note 2 in the 2020 Form 10-K for a description of the fair value hierarchy.

The following table provides an estimate of the fair value of NW Holdings' long-term debt, including current maturities of long-term debt, using market prices in effect on the valuation date:

<i>In thousands</i>	NW Holdings		
	March 31,		December 31,
	2021	2020	2020
Gross long-term debt	\$ 963,283	\$ 961,718	\$ 962,905
Unamortized debt issuance costs	(7,364)	(7,554)	(7,480)
Carrying amount	\$ 955,919	\$ 954,164	\$ 955,425
Estimated fair value ⁽¹⁾	\$ 1,053,036	\$ 1,038,691	\$ 1,136,311

⁽¹⁾ Estimated fair value does not include unamortized debt issuance costs.

The following table provides an estimate of the fair value of NW Natural's long-term debt, including current maturities of long-term debt, using market prices in effect on the valuation date:

<i>In thousands</i>	NW Natural		
	March 31,		December 31,
	2021	2020	2020
Gross long-term debt	\$ 924,700	\$ 924,700	\$ 924,700
Unamortized debt issuance costs	(7,364)	(7,554)	(7,480)
Carrying amount	\$ 917,336	\$ 917,146	\$ 917,220
Estimated fair value ⁽¹⁾	\$ 1,014,527	\$ 1,001,058	\$ 1,097,348

⁽¹⁾ Estimated fair value does not include unamortized debt issuance costs.

9. PENSION AND OTHER POSTRETIREMENT BENEFIT COSTS

NW Natural maintains a qualified non-contributory defined benefit pension plan (Pension Plan), non-qualified supplemental pension plans for eligible executive officers and other key employees, and other postretirement employee benefit plans. NW Natural also has a qualified defined contribution plan (Retirement K Savings Plan) for all eligible employees. The Pension Plan and Retirement K Savings Plan have plan assets, which are held in qualified trusts to fund retirement benefits.

The service cost component of net periodic benefit cost for NW Natural pension and other postretirement benefit plans is recognized in operations and maintenance expense in the consolidated statements of comprehensive income. The other non-service cost components are recognized in other income (expense), net in the consolidated statements of comprehensive income.

The following table provides the components of net periodic benefit cost for the pension and other postretirement benefit plans:

<i>In thousands</i>	Three Months Ended March 31,			
	Pension Benefits		Other Postretirement Benefits	
	2021	2020	2021	2020
Service cost	\$ 1,714	\$ 1,657	\$ 55	\$ 64
Interest cost	3,343	4,011	165	223
Expected return on plan assets	(6,099)	(5,496)	—	—
Amortization of prior service credit	—	—	(117)	(117)
Amortization of net actuarial loss	5,501	4,778	131	143
Net periodic benefit cost	4,459	4,950	234	313
Amount allocated to construction	(726)	(668)	(21)	(23)
Net periodic benefit cost charged to expense	3,733	4,282	213	290
Amortization of regulatory balancing account	2,801	2,801	—	—
Net amount charged to expense	\$ 6,534	\$ 7,083	\$ 213	\$ 290

Net periodic benefit costs are reduced by amounts capitalized to NGD plant. In addition, net periodic benefit costs were recorded to a regulatory balancing account as approved by the OPUC and amortized accordingly.

The following table presents amounts recognized in accumulated other comprehensive loss (AOCL) and the changes in AOCL related to non-qualified employee benefit plans:

<i>In thousands</i>	Three Months Ended March 31,	
	2021	2020
Beginning balance	\$ (12,902)	\$ (10,733)
Amounts reclassified from AOCL:		
Amortization of actuarial losses	301	218
Total reclassifications before tax	301	218
Tax benefit	(80)	(58)
Total reclassifications for the period	221	160
Ending balance	\$ (12,681)	\$ (10,573)

Employer Contributions to Company-Sponsored Defined Benefit Pension Plans

For the three months ended March 31, 2021, NW Natural made cash contributions totaling \$4.5 million to qualified defined benefit pension plans. NW Natural expects further plan contributions of \$15.6 million during the remainder of 2021.

The American Rescue Plan, which was signed into law on March 11, 2021, includes a provision for pension relief that extends the amortization period for required contributions from 7 to 15 years and provides for the stabilization of interest rates used to calculate future required contributions. We are currently evaluating the impact of this law on our business.

Defined Contribution Plan

The Retirement K Savings Plan is a qualified defined contribution plan under Internal Revenue Code Sections 401(a) and 401(k). Employer contributions totaled \$2.6 million and \$2.5 million for the three months ended March 31, 2021 and 2020, respectively.

See Note 10 in the 2020 Form 10-K for more information concerning these retirement and other postretirement benefit plans.

10. INCOME TAX

An estimate of annual income tax expense is made each interim period using estimates for annual pre-tax income, regulatory flow-through adjustments, tax credits, and other items. The estimated annual effective tax rate is applied to year-to-date, pre-tax income to determine income tax expense for the interim period consistent with the annual estimate. Discrete events are recorded in the interim period in which they occur or become known.

The effective income tax rate varied from the federal statutory rate due to the following:

<i>In thousands</i>	Three Months Ended March 31,			
	NW Holdings		NW Natural	
	2021	2020	2021	2020
Income tax at statutory rate (federal)	\$ 16,808	\$ 13,105	\$ 16,939	\$ 13,355
State income tax	7,308	3,677	7,325	3,737
Increase (decrease):				
Differences required to be flowed-through by regulatory commissions	(3,605)	(2,525)	(3,605)	(2,525)
Other, net	10	(130)	(107)	(149)
Total provision for income taxes on continuing operations	\$ 20,521	\$ 14,127	\$ 20,552	\$ 14,418
Effective income tax rate for continuing operations	25.6 %	22.8 %	25.5 %	22.8 %

The NW Holdings and NW Natural effective income tax rates for the three months ended March 31, 2021 compared to the same period in 2020 changed primarily as a result of the Oregon Corporate Activity Tax (CAT), changes in pre-tax income, and regulatory amortization of deferred Tax Cuts and Jobs Act benefits. See Note 11 in the 2020 Form 10-K for more detail on income taxes and effective tax rates.

The IRS Compliance Assurance Process (CAP) examination of the 2019 tax year was completed during the first quarter of 2021. There were no material changes to the return as filed. The 2020 and 2021 tax years are subject to examination under CAP.

11. PROPERTY, PLANT, AND EQUIPMENT

The following table sets forth the major classifications of property, plant, and equipment and accumulated depreciation of continuing operations:

<i>In thousands</i>	March 31,		December 31,
	2021	2020	2020
NW Natural:			
NGD plant in service	\$ 3,594,226	\$ 3,344,345	\$ 3,548,543
NGD work in progress	70,766	95,566	63,901
Less: Accumulated depreciation	1,067,502	1,030,234	1,055,809
NGD plant, net	2,597,490	2,409,677	2,556,635
Other plant in service	66,314	64,314	66,300
Other construction work in progress	5,125	4,824	5,032
Less: Accumulated depreciation	19,889	18,901	19,637
Other plant, net	51,550	50,237	51,695
Total property, plant, and equipment, net	\$ 2,649,040	\$ 2,459,914	\$ 2,608,330
Other (NW Holdings):			
Other plant in service	\$ 51,852	\$ 42,016	\$ 50,263
Less: Accumulated depreciation	4,512	1,715	3,823
Other plant, net	\$ 47,340	\$ 40,301	\$ 46,440
NW Holdings:			
Total property, plant, and equipment, net	\$ 2,696,380	\$ 2,500,215	\$ 2,654,770
NW Natural:			
Capital expenditures in accrued liabilities	\$ 20,969	\$ 33,999	\$ 25,129
NW Holdings:			
Capital expenditures in accrued liabilities	\$ 21,118	\$ 33,999	\$ 25,129

NW Holdings

Other plant balances include long-lived assets associated with water and wastewater utility operations and non-regulated activities not held by NW Natural or its subsidiaries.

NW Natural

Other plant balances primarily include non-utility gas storage assets at the Mist facility and other long-lived assets not related to NGD.

12. GAS RESERVES

NW Natural has invested \$188 million through the gas reserves program in the Jonah Field located in Wyoming as of March 31, 2021. Gas reserves are stated at cost, net of regulatory amortization, with the associated deferred tax benefits recorded as liabilities in the consolidated balance sheets. The investment in gas reserves provides long-term price protection for NGD customers through the original agreement with Encana Oil & Gas (USA) Inc. under which NW Natural invested \$178 million and the amended agreement with Jonah Energy LLC under which an additional \$10 million was invested.

The cost of gas, including a carrying cost for the rate base investment, is included in the annual Oregon PGA filing, which allows NW Natural to recover these costs through customer rates. The investment under the original agreement, less accumulated amortization and deferred taxes, earns a rate of return. See Note 13 in the 2020 Form 10-K.

Gas produced from the additional wells is included in the Oregon PGA at a fixed rate of \$0.4725 per therm, which approximates the 10-year hedge rate plus financing costs at the inception of the investment.

The following table outlines NW Natural's net gas reserves investment:

<i>In thousands</i>	March 31,		December 31,
	2021	2020	2020
Gas reserves, current	\$ 10,659	\$ 14,351	\$ 11,409
Gas reserves, non-current	176,648	172,956	175,898
Less: Accumulated amortization	145,048	127,722	141,414
Total gas reserves ⁽¹⁾	42,259	59,585	45,893
Less: Deferred taxes on gas reserves	9,831	14,522	10,572
Net investment in gas reserves	<u>\$ 32,428</u>	<u>\$ 45,063</u>	<u>\$ 35,321</u>

⁽¹⁾ The net investment in additional wells included in total gas reserves was \$2.8 million, \$3.6 million and \$3.0 million at March 31, 2021 and 2020 and December 31, 2020, respectively.

NW Natural's investment is included in NW Holdings' and NW Natural's consolidated balance sheets under gas reserves with the maximum loss exposure limited to the investment balance.

13. INVESTMENTS

Investment in Life Insurance Policies

Other investments include financial investments in life insurance policies, which are accounted for at cash surrender value, net of policy loans. See Note 14 in the 2020 Form 10-K.

Investments in Gas Pipeline

On August 6, 2020, NWN Energy completed the sale of 100% of its interest in Trail West Holdings, LLC (TWH) to an unrelated third party for a purchase price of \$14.0 million, \$7.0 million of which was paid upon closing the transaction, and \$7.0 million is to be paid upon the one-year anniversary of the close date. The completion of the sale resulted in an after-tax gain of approximately \$0.5 million.

TWH was a variable interest entity reported under equity method accounting through its sale. The investment in TWH did not meet the criteria to be classified as held for sale or discontinued operations. The investment balance in TWH was \$13.4 million at March 31, 2020. See Note 14 in the 2020 Form 10-K.

14. BUSINESS COMBINATIONS

2021 Business Combinations

During the three months ended March 31, 2021, NWN Water completed one acquisition of a water system that qualified as a business combination. The aggregate fair value of the preliminary consideration transferred for this acquisition was not material and is not significant to NW Holdings' results of operations.

2020 Business Combinations

During 2020, NWN Water and its subsidiaries completed two significant acquisitions qualifying as business combinations. The aggregate fair value of the total cash consideration transferred for these acquisitions was \$38.1 million, most of which was allocated to property, plant and equipment and goodwill. These transactions align with NW Holdings' water sector strategy as it continues to expand its water services territories in the Pacific Northwest and beyond and included:

- Suncadia Water Company, LLC and Suncadia Environmental Company, LLC which were acquired by NWN Water of Washington on January 31, 2020, and
- T&W Water Service Company which was acquired by NWN Water of Texas on March 2, 2020.

As each of these acquisitions met the criteria of a business combination, a preliminary allocation of the consideration to the acquired net assets based on their estimated fair value as of the acquisition date was performed. In accordance with U.S. GAAP, the fair value determination involves management judgment in determining the significant estimates and assumptions used and was made using existing regulatory conditions for net assets associated with Suncadia Water Company, LLC and T&W Water Service Company.

Final goodwill of \$18.2 million was recognized from the acquisitions described above. No intangible assets aside from goodwill were acquired. The goodwill recognized is attributable to the regulated water utility service territories, experienced workforces, and the strategic benefits from both the water and wastewater utilities expected from growth in their service territories. The total amount of goodwill that is expected to be deductible for income tax purposes is approximately \$16.5 million. The acquisition costs associated with each business combination were expensed as incurred. The results of these business combinations were not material to the consolidated financial results of NW Holdings.

Other Business Combinations

During 2020, NWN Water completed three additional acquisitions, comprised of four water systems and one wastewater system, which qualified as business combinations. The aggregate fair value of the preliminary consideration transferred for these acquisitions was approximately \$1.5 million. These business combinations were not significant to NW Holdings' results of operations.

Goodwill

NW Holdings allocates goodwill to reporting units based on the expected benefit from the business combination. We perform an annual impairment assessment of goodwill at the reporting unit level, or more frequently if events and circumstances indicate that goodwill might be impaired. An impairment loss is recognized if the carrying value of a reporting unit's goodwill exceeds its fair value.

As a result of all acquisitions completed, total goodwill was \$69.3 million as of March 31, 2021 and \$69.2 million as of March 31, 2020 and December 31, 2020. The goodwill balance remained flat due to insignificant additions associated with our acquisitions in the water sector. All of our goodwill is related to water and wastewater acquisitions and is included in the other category for segment reporting purposes. The annual impairment assessment of goodwill occurs in the fourth quarter of each year. There have been no impairments recognized to date.

15. DERIVATIVE INSTRUMENTS

NW Natural enters into financial derivative contracts to hedge a portion of the NGD segment's natural gas sales requirements. These contracts include swaps, options, and combinations of option contracts. These derivative financial instruments are primarily used to manage commodity price variability. A small portion of NW Natural's derivative hedging strategy involves foreign currency exchange contracts.

NW Natural enters into these financial derivatives, up to prescribed limits, primarily to hedge price variability related to physical gas supply contracts as well as to hedge spot purchases of natural gas. The foreign currency forward contracts are used to hedge the fluctuation in foreign currency exchange rates for pipeline demand charges paid in Canadian dollars.

In the normal course of business, NW Natural also enters into indexed-price physical forward natural gas commodity purchase contracts and options to meet the requirements of NGD customers. These contracts qualify for regulatory deferral accounting treatment.

NW Natural also enters into exchange contracts related to the third-party asset management of its gas portfolio, some of which are derivatives that do not qualify for hedge accounting or regulatory deferral, but are subject to NW Natural's regulatory sharing agreement. These derivatives are recognized in operating revenues, net of amounts shared with NGD customers.

Notional Amounts

The following table presents the absolute notional amounts related to open positions on NW Natural derivative instruments:

<i>In thousands</i>	March 31,		December 31,
	2021	2020	2020
Natural gas (in therms):			
Financial	597,495	487,420	784,400
Physical	187,595	369,450	457,593
Foreign exchange	\$ 5,954	\$ 9,885	\$ 5,896

Purchased Gas Adjustment (PGA)

Derivatives entered into by NW Natural for the procurement or hedging of natural gas for future gas years generally receive regulatory deferral accounting treatment. In general, commodity hedging for the current gas year is completed prior to the start of the gas year, and hedge prices are reflected in the weighted-average cost of gas in the PGA filing. Rates and hedging approaches may vary between states due to different rate structures and mechanisms. Hedge contracts entered into after the start of the PGA period are subject to the PGA incentive sharing mechanism in Oregon. NW Natural entered the 2020-21 and 2019-20 gas years with forecasted sales volumes hedged at 53% and 52% in financial swap and option contracts, and 17% and 19% in physical gas supplies, respectively. Hedge contracts entered into prior to the PGA filing in September 2020 were included in the PGA for the 2020-21 gas year. Hedge contracts entered into after the PGA filing, and related to subsequent gas years, may be included in future PGA filings and qualify for regulatory deferral.

Unrealized and Realized Gain/Loss

The following table reflects the income statement presentation for the unrealized gains and losses from NW Natural's derivative instruments, which also represents all derivative instruments at NW Holdings:

<i>In thousands</i>	Three Months Ended March 31,			
	2021		2020	
	Natural gas commodity	Foreign exchange	Natural gas commodity	Foreign exchange
Benefit (expense) to cost of gas	\$ 20,482	\$ 77	\$ (5,343)	\$ (466)
Operating expense	(27)	—	(2,433)	—
Amounts deferred to regulatory accounts on balance sheet	(20,459)	(77)	7,405	466
Total loss in pre-tax earnings	\$ (4)	\$ —	\$ (371)	\$ —

Unrealized Gain/Loss

Outstanding derivative instruments related to regulated NGD operations are deferred in accordance with regulatory accounting standards. The cost of foreign currency forward and natural gas derivative contracts are recognized immediately in the cost of gas; however, costs above or below the amount embedded in the current year PGA are subject to a regulatory deferral tariff and therefore, are recorded as a regulatory asset or liability.

Realized Gain/Loss

NW Natural realized net gains of \$5.1 million for the three months ended March 31, 2021 from the settlement of natural gas financial derivative contracts, whereas, net losses of \$2.1 million were realized for the three months ended March 31, 2020. Realized gains and losses offset the higher or lower cost of gas purchased, resulting in no incremental amounts to collect or refund to customers.

Credit Risk Management of Financial Derivatives Instruments

No collateral was posted with or by NW Natural counterparties as of March 31, 2021 or 2020. NW Natural attempts to minimize the potential exposure to collateral calls by diversifying counterparties to manage liquidity risk. Counterparties generally allow a certain credit limit threshold before requiring NW Natural to post collateral against loss positions. Given NW Natural's counterparty credit limits and portfolio diversification, it was not subject to collateral calls in 2021 or 2020. The collateral call exposure is set forth under credit support agreements, which generally contain credit limits.

NW Natural could also be subject to collateral call exposure where it has agreed to provide adequate assurance, which is not specific as to the amount of credit limit allowed, but could potentially require additional collateral in the event of a material adverse change. If credit-risk related contingent features within these contracts were triggered as of March 31, 2021, assuming current gas prices and a credit rating downgrade to a speculative level, we could have been required to post an insignificant amount in collateral calls, including estimates for adequate assurance.

NW Natural's financial derivative instruments are subject to master netting arrangements; however, they are presented on a gross basis in the consolidated balance sheets. NW Natural and its counterparties have the ability to set-off obligations to each other under specified circumstances. Such circumstances may include a defaulting party, a credit change due to a merger affecting either party, or any other termination event.

NW Natural's current commodity financial swap and option contracts outstanding reflect unrealized gains of \$21.3 million at March 31, 2021 and unrealized losses of \$0.2 million at March 31, 2020. If netted by counterparty, NW Natural's physical and financial derivative position would result in an asset of \$21.2 million and a liability of \$0.5 million as of March 31, 2021, an asset of \$3.0 million and a liability of \$4.3 million as of March 31, 2020, and an asset of \$14.1 million and a liability of \$1.3 million as of December 31, 2020.

NW Natural is exposed to derivative credit and liquidity risk primarily through securing fixed price natural gas commodity swaps with financial counterparties. NW Natural utilizes master netting arrangements through International Swaps and Derivatives Association contracts to minimize this risk along with collateral support agreements with counterparties based on their credit ratings. In certain cases, NW Natural requires guarantees or letters of credits from counterparties to meet its minimum credit requirement standards. See Note 16 in the 2020 Form 10-K for additional information.

Fair Value

In accordance with fair value accounting, NW Natural includes non-performance risk in calculating fair value adjustments. This includes a credit risk adjustment based on the credit spreads of NW Natural counterparties when in an unrealized gain position, or on NW Natural's own credit spread when in an unrealized loss position. The inputs in our valuation models include natural gas futures, volatility, credit default swap spreads and interest rates. Additionally, the assessment of non-performance risk is generally derived from the credit default swap market and from bond market credit spreads. The impact of the credit risk

adjustments for all outstanding derivatives was immaterial to the fair value calculation at March 31, 2021. Using significant other observable or Level 2 inputs, the net fair value was an asset of \$20.7 million, a liability of \$1.3 million, and an asset of \$12.8 million as of March 31, 2021 and 2020, and December 31, 2020, respectively. No Level 3 inputs were used in our derivative valuations during the three months ended March 31, 2021 and 2020. See Note 2 in the 2020 Form 10-K.

16. ENVIRONMENTAL MATTERS

NW Natural owns, or previously owned, properties that may require environmental remediation or action. The range of loss for environmental liabilities is estimated based on current remediation technology, enacted laws and regulations, industry experience gained at similar sites, and an assessment of the probable level of involvement and financial condition of other potentially responsible parties (PRPs). When amounts are prudently expended related to site remediation of those sites described herein, NW Natural has recovery mechanisms in place to collect 96.7% of remediation costs allocable to Oregon customers and 3.3% of costs allocable to Washington customers.

These sites are subject to the remediation process prescribed by the Environmental Protection Agency (EPA) and the Oregon Department of Environmental Quality (ODEQ). The process begins with a remedial investigation (RI) to determine the nature and extent of contamination and then a risk assessment (RA) to establish whether the contamination at the site poses unacceptable risks to humans and the environment. Next, a feasibility study (FS) or an engineering evaluation/cost analysis (EE/CA) evaluates various remedial alternatives. It is at this point in the process when NW Natural is able to estimate a range of remediation costs and record a reasonable potential remediation liability, or make an adjustment to the existing liability. From this study, the regulatory agency selects a remedy and issues a Record of Decision (ROD). After a ROD is issued, NW Natural would seek to negotiate a consent decree or consent judgment for designing and implementing the remedy. NW Natural would have the ability to further refine estimates of remediation liabilities at that time.

Remediation may include treatment of contaminated media such as sediment, soil and groundwater, removal and disposal of media, institutional controls such as legal restrictions on future property use, or natural recovery. Following construction of the remedy, the EPA and ODEQ also have requirements for ongoing maintenance, monitoring and other post-remediation care that may continue for many years. Where appropriate and reasonably known, NW Natural will provide for these costs in the remediation liabilities described below.

Due to the numerous uncertainties surrounding the course of environmental remediation and the preliminary nature of several site investigations, in some cases, NW Natural may not be able to reasonably estimate the high end of the range of possible loss. In those cases, the nature of the possible loss has been disclosed, as has the fact that the high end of the range cannot be reasonably estimated where a range of potential loss is available. Unless there is an estimate within the range of possible losses that is more likely than other cost estimates within that range, NW Natural records the liability at the low end of this range. It is likely changes in these estimates and ranges will occur throughout the remediation process for each of these sites due to the continued evaluation and clarification concerning responsibility, the complexity of environmental laws and regulations and the determination by regulators of remediation alternatives. In addition to remediation costs, NW Natural could also be subject to Natural Resource Damages (NRD) claims. NW Natural will assess the likelihood and probability of each claim and recognize a liability if deemed appropriate. Refer to "Other Portland Harbor" below.

Environmental Sites

The following table summarizes information regarding liabilities related to environmental sites, which are recorded in other current liabilities and other noncurrent liabilities in NW Natural's balance sheet:

In thousands	Current Liabilities			Non-Current Liabilities		
	March 31,		December 31,	March 31,		December 31,
	2021	2020	2020	2021	2020	2020
Portland Harbor site:						
Gasco/Siltronic Sediments	\$ 7,026	\$ 11,829	\$ 7,596	\$ 42,374	\$ 42,837	\$ 43,725
Other Portland Harbor	2,175	2,554	1,942	6,954	6,574	7,020
Gasco/Siltronic Upland site	13,135	12,822	14,887	39,302	42,833	40,250
Front Street site	1,258	10,704	3,816	1,132	—	1,107
Oregon Steel Mills	—	—	—	179	179	179
Total	\$ 23,594	\$ 37,909	\$ 28,241	\$ 89,941	\$ 92,423	\$ 92,281

Portland Harbor Site

The Portland Harbor is an EPA listed Superfund site that is approximately 10 miles long on the Willamette River and is adjacent to NW Natural's Gasco uplands site. NW Natural is one of over one hundred PRPs, each jointly and severally liable, at the Superfund site. In January 2017, the EPA issued its Record of Decision, which selects the remedy for the clean-up of the

Portland Harbor site (Portland Harbor ROD). The Portland Harbor ROD estimates the present value total cost at approximately \$1.05 billion with an accuracy between -30% and +50% of actual costs.

NW Natural's potential liability is a portion of the costs of the remedy for the entire Portland Harbor Superfund site. The cost of that remedy is expected to be allocated among more than one hundred PRPs. NW Natural is participating in a non-binding allocation process with the other PRPs in an effort to resolve its potential liability. The Portland Harbor ROD does not provide any additional clarification around allocation of costs among PRPs; accordingly, NW Natural has not modified any of the recorded liabilities at this time as a result of the issuance of the Portland Harbor ROD.

NW Natural manages its liability related to the Superfund site as two distinct remediation projects: the Gasco/Siltronic Sediments and Other Portland Harbor projects.

GASCO/SILTRONIC SEDIMENTS. In 2009, NW Natural and Siltronic Corporation entered into a separate Administrative Order on Consent with the EPA to evaluate and design specific remedies for sediments adjacent to the Gasco uplands and Siltronic uplands sites. NW Natural submitted a draft EE/CA to the EPA in May 2012 to provide the estimated cost of potential remedial alternatives for this site. In March 2020, NW Natural and the EPA amended the Administrative Order on Consent to include additional remedial design activities downstream of the Gasco sediments site and in the navigation channel. Siltronic Corporation is not a party to the amended order. At this time, the estimated costs for the various sediment remedy alternatives in the draft EE/CA for the additional studies and design work needed before the cleanup can occur, and for regulatory oversight throughout the cleanup range from \$49.4 million to \$350 million. NW Natural has recorded a liability of \$49.4 million for the Gasco sediment clean-up, which reflects the low end of the range. At this time, we believe sediments at the Gasco sediments site represent the largest portion of NW Natural's liability related to the Portland Harbor site discussed above.

OTHER PORTLAND HARBOR. While we believe liabilities associated with the Gasco/Siltronic sediments site represent NW Natural's largest exposure, there are other potential exposures associated with the Portland Harbor ROD, including NRD costs and harborwide remedial design and cleanup costs (including downstream petroleum contamination), for which allocations among the PRPs have not yet been determined.

NW Natural and other parties have signed a cooperative agreement with the Portland Harbor Natural Resource Trustee council to participate in a phased NRD assessment to estimate liabilities to support an early restoration-based settlement of NRD claims. One member of this Trustee council, the Yakama Nation, withdrew from the council in 2009, and in 2017, filed suit against NW Natural and 29 other parties seeking remedial costs and NRD assessment costs associated with the Portland Harbor site, set forth in the complaint. The complaint seeks recovery of alleged costs totaling \$0.3 million in connection with the selection of a remedial action for the Portland Harbor site as well as declaratory judgment for unspecified future remedial action costs and for costs to assess the injury, loss or destruction of natural resources resulting from the release of hazardous substances at and from the Portland Harbor site. The Yakama Nation has filed two amended complaints addressing certain pleading defects and dismissing the State of Oregon. On the motion of NW Natural and certain other defendants, the federal court has stayed the case pending the outcome of the non-binding allocation proceeding discussed above. NW Natural has recorded a liability for NRD claims which is at the low end of the range of the potential liability; the high end of the range cannot be reasonably estimated at this time. The NRD liability is not included in the aforementioned range of costs provided in the Portland Harbor ROD.

Gasco Uplands Site

A predecessor of NW Natural, Portland Gas and Coke Company, owned a former gas manufacturing plant that was closed in 1958 (Gasco site) and is adjacent to the Portland Harbor site described above. The Gasco site has been under investigation by NW Natural for environmental contamination under the ODEQ Voluntary Cleanup Program (VCP). It is not included in the range of remedial costs for the Portland Harbor site noted above. The Gasco site is managed in two parts, the uplands portion and the groundwater source control action.

NW Natural submitted a revised Remedial Investigation Report for the uplands to ODEQ in May 2007. In March 2015, ODEQ approved Remedial Assessment (RA) for this site, enabling commencement of work on the FS in 2016. NW Natural has recognized a liability for the remediation of the uplands portion of the site which is at the low end of the range of potential liability; the high end of the range cannot be reasonably estimated at this time.

In October 2016, ODEQ and NW Natural agreed to amend their VCP agreement to incorporate a portion of the Siltronic property adjacent to the Gasco site formerly owned by Portland Gas & Coke between 1939 and 1960 into the Gasco RA and FS, excluding the uplands for Siltronic. Previously, NW Natural was conducting an investigation of manufactured gas plant constituents on the entire Siltronic uplands for ODEQ. Siltronic will be working with ODEQ directly on environmental impacts to the remainder of its property.

In September 2013, NW Natural completed construction of a groundwater source control system, including a water treatment station, at the Gasco site. NW Natural has estimated the cost associated with the ongoing operation of the system and has recognized a liability which is at the low end of the range of potential cost. NW Natural cannot estimate the high end of the range at this time due to the uncertainty associated with the duration of running the water treatment station, which is highly dependent on the remedy determined for both the upland portion as well as the final remedy for Gasco sediment exposure.

Other Sites

In addition to those sites above, NW Natural has environmental exposures at three other sites: Central Service Center, Front Street and Oregon Steel Mills. NW Natural may have exposure at other sites that have not been identified at this time. Due to the uncertainty of the design of remediation, regulation, timing of the remediation and in the case of the Oregon Steel Mills site, pending litigation, liabilities for each of these sites have been recognized at their respective low end of the range of potential liability; the high end of the range could not be reasonably estimated at this time.

FRONT STREET SITE. The Front Street site was the former location of a gas manufacturing plant NW Natural operated (the former Portland Gas Manufacturing site, or PGM). At ODEQ's request, NW Natural conducted a sediment and source control investigation and provided findings to ODEQ. In December 2015, an FS on the former Portland Gas Manufacturing site was completed.

In July 2017, ODEQ issued the PGM ROD. The ROD specifies the selected remedy, which requires a combination of dredging, capping, treatment, and natural recovery. In addition, the selected remedy also requires institutional controls and long-term inspection and maintenance. Construction of the remedy began in early July 2020 and was completed in October 2020. NW Natural has recognized an additional liability of \$2.4 million for long term monitoring, regulatory and permitting issues, and post-construction work.

OREGON STEEL MILLS SITE. Refer to "*Legal Proceedings*" below.

Environmental Cost Deferral and Recovery

NW Natural has authorizations in Oregon and Washington to defer costs related to remediation of properties that are owned or were previously owned by NW Natural. In Oregon, a Site Remediation and Recovery Mechanism (SRRM) is currently in place to recover prudently incurred costs allocable to Oregon customers, subject to an earnings test. On October 21, 2019, the WUTC authorized an Environmental Cost Recovery Mechanism (ECRM) for recovery of prudently incurred costs allocable to Washington customers beginning November 1, 2019. See Note 18 in the 2020 Form 10-K for a description of SRRM and ECRM collection processes.

The following table presents information regarding the total regulatory asset deferred:

<i>In thousands</i>	March 31,		December 31,
	2021	2020	2020
Deferred costs and interest ⁽¹⁾	\$ 46,409	\$ 37,586	\$ 44,516
Accrued site liabilities ⁽²⁾	113,456	129,977	120,352
Insurance proceeds and interest	(69,492)	(80,613)	(69,253)
Total regulatory asset deferral ⁽¹⁾	\$ 90,373	\$ 86,950	\$ 95,615
Current regulatory assets ⁽³⁾	5,396	4,459	4,992
Long-term regulatory assets ⁽³⁾	84,977	82,491	90,623

⁽¹⁾ Includes pre-review and post-review deferred costs, amounts currently in amortization, and interest, net of amounts collected from customers.

⁽²⁾ Excludes 3.3% of the Front Street site liability as the OPUC only allows recovery of 96.7% of costs for those sites allocable to Oregon, including those that historically served only Oregon customers. Amounts excluded from regulatory assets were \$0.1 million at March 31, 2021, \$0.4 million at March 31, 2020, and \$0.2 million at December 31, 2020.

⁽³⁾ Environmental costs relate to specific sites approved for regulatory deferral by the OPUC and WUTC. In Oregon, NW Natural earns a carrying charge on cash amounts paid, whereas amounts accrued but not yet paid do not earn a carrying charge until expended. It also accrues a carrying charge on insurance proceeds for amounts owed to customers. In Washington, neither the cash paid nor insurance proceeds received accrue a carrying charge. Current environmental costs represent remediation costs management expects to collect from customers in the next 12 months. Amounts included in this estimate are still subject to a prudence and earnings test review by the OPUC and do not include the \$5.0 million tariff rider. The amounts allocable to Oregon are recoverable through NGD rates, subject to an earnings test.

Environmental Earnings Test

To the extent NW Natural earns at or below its authorized Return on Equity (ROE) as defined by the SRRM, remediation expenses and interest in excess of the \$5.0 million tariff rider and \$5.0 million insurance proceeds are recoverable through the SRRM. To the extent NW Natural earns more than its authorized ROE in a year, it is required to cover environmental expenses and interest on expenses greater than the \$10.0 million with those earnings that exceed its authorized ROE.

Legal Proceedings

NW Holdings is not currently party to any direct claims or litigation, though in the future it may be subject to claims and litigation arising in the ordinary course of business.

NW Natural is subject to claims and litigation arising in the ordinary course of business including the matters discussed above and ordinary course claims and litigation noted below. Although the final outcome of any of these legal proceedings cannot be predicted with certainty, including the matter described below, NW Natural and NW Holdings do not expect that the ultimate

disposition of any of these matters will have a material effect on financial condition, results of operations or cash flows. See also Part II, Item 1, "Legal Proceedings".

Oregon Steel Mills Site

See Note 18 in the 2020 Form 10-K.

For additional information regarding other commitments and contingencies, see Note 17 in the 2020 Form 10-K.

17. DISCONTINUED OPERATIONS

NW Holdings

On June 20, 2018, NWN Gas Storage, then a wholly-owned subsidiary of NW Natural, entered into a Purchase and Sale Agreement (the Agreement) that provided for the sale by NWN Gas Storage of all of the membership interests in Gill Ranch. Gill Ranch owns a 75% interest in the natural gas storage facility located near Fresno, California known as the Gill Ranch Gas Storage Facility.

On December 4, 2020, NWN Gas Storage closed the sale of all of the membership interests in Gill Ranch and received payment of the initial cash purchase price of \$13.5 million less the \$1.0 million deposit previously paid. Furthermore, additional payments to NWN Gas Storage may be made subject to a maximum amount of \$15.0 million in the aggregate (subject to a working capital adjustment) based on the economic performance of Gill Ranch for each full gas storage year (April 1 of one year through March 31 of the following year) occurring after the closing and the remaining portion of the 2020-2021 gas storage year and will continue until such time as the maximum amount has been paid. The fair value of this arrangement at the closing date was zero based on a discounted cash flow forecast. Subsequent changes in the fair value will be recorded in earnings. The completion of the sale resulted in an after-tax gain of \$5.9 million for the year ended December 31, 2020.

As a result of the disposition of the membership interests in Gill Ranch, there were no assets or liabilities classified as held for sale at March 31, 2021 or December 31, 2020 and there was no activity in the consolidated statement of comprehensive income for the three months ended March 31, 2021. The assets and liabilities of the discontinued operations classified as held for sale in the consolidated balance sheet at March 31, 2020 include the following:

<i>In thousands</i>	NW Holdings Discontinued Operations
	March 31, 2020
Assets:	
Accounts receivable	\$ 514
Inventories	689
Other current assets	386
Property, plant, and equipment, net	13,342
Operating lease right of use asset	118
Other non-current assets	247
Total discontinued operations assets - current assets ⁽¹⁾	<u>\$ 15,296</u>
Liabilities:	
Accounts payable	\$ 717
Other current liabilities	553
Operating lease liabilities	110
Other non-current liabilities	11,421
Total discontinued operations liabilities - current liabilities ⁽¹⁾	<u>\$ 12,801</u>

⁽¹⁾ The total assets and liabilities of Gill Ranch were classified as current because it was probable that the sale would be completed within one year.

The following table presents the operating results of Gill Ranch and is presented net of tax on the consolidated statements of comprehensive income:

	NW Holdings Discontinued Operations
	Three Months Ended March 31, 2020
<i>In thousands, except per share data</i>	
Revenues	\$ 908
Expenses:	
Operations and maintenance	1,580
General taxes	47
Depreciation and amortization	106
Other expenses and interest	231
Total expenses	1,964
Loss from discontinued operations before income taxes	(1,056)
Income tax benefit	(278)
Loss from discontinued operations, net of tax	\$ (778)
Loss from discontinued operations per share of common stock:	
Basic	\$ (0.02)
Diluted	\$ (0.02)

ITEM 2. MANAGEMENT'S DISCUSSION AND ANALYSIS OF FINANCIAL CONDITION AND RESULTS OF OPERATIONS

The following is management's assessment of NW Holdings' and NW Natural's financial condition, including the principal factors that affect results of operations. The discussion refers to the consolidated results from continuing operations for the three months ended March 31, 2021 and 2020 of NW Holdings, the substantial majority of which consist of the operating results of NW Natural. When significant activity exists at NW Holdings that does not exist at NW Natural, additional disclosure has been provided. References in this discussion to "Notes" are to the Notes to Unaudited Consolidated Financial Statements in this report. A significant portion of the business results are seasonal in nature, and, as such, the results of operations for the three month period is not necessarily indicative of expected fiscal year results. Therefore, this discussion should be read in conjunction with NW Holdings' and NW Natural's 2020 Annual Report on Form 10-K, as applicable (2020 Form 10-K).

NW Natural's natural gas distribution activities are reported in the natural gas distribution (NGD) segment. The NGD segment includes our NW Natural local gas distribution business, NWN Gas Reserves, which is a wholly owned subsidiary of Energy Corp, the NGD-portion of NW Natural's Mist storage facility in Oregon, and NW Natural RNG Holding Company, LLC. Other activities aggregated and reported as other at NW Natural include the non-NGD storage activity at Mist as well as asset management services and the appliance retail center operations. Other activities aggregated and reported as other at NW Holdings include NWN Energy's equity investment in Trail West Holdings, LLC (TWH) through August 6, 2020; NNG Financial's investment in Kelso-Beaver Pipeline (KB Pipeline); and NWN Water, which through itself or its subsidiaries owns and continues to pursue investments in the water sector. See Note 4 for further discussion of our business segment and other, as well as our direct and indirect wholly-owned subsidiaries. See Note 13 for information on our TWH investment.

In addition, NW Holdings reported discontinued operations results related to the sale of Gill Ranch Storage, LLC (Gill Ranch). NW Natural Gas Storage, LLC (NWN Gas Storage), an indirect wholly-owned subsidiary of NW Holdings, entered into a Purchase and Sale Agreement during the second quarter of 2018 that provided for the sale of all membership interests in Gill Ranch. Gill Ranch owns a 75% interest in the natural gas storage facility located near Fresno, California known as the Gill Ranch Gas Storage Facility. The sale was completed on December 4, 2020. See Note 17 for information on discontinued operations.

NON-GAAP FINANCIAL MEASURES. In addition to presenting the results of operations and earnings amounts in total, certain financial measures are expressed in cents per share, which are non-GAAP financial measures. All references in this section to earnings per share (EPS) are on the basis of diluted shares. We use such non-GAAP financial measures to analyze our financial performance because we believe they provide useful information to our investors and creditors in evaluating our financial condition and results of operations. Our non-GAAP financial measures should not be considered a substitute for, or superior to, measures calculated in accordance with U.S. GAAP.

EXECUTIVE SUMMARY

Our core mission is to provide safe, reliable and affordable essential utility services in an environmentally responsible way to better the lives of the public we serve. See "2021 Outlook" in the 2020 Form 10-K for more information. Current operational highlights include:

- Reported net income of \$1.94 per share (diluted) for the first quarter of 2021, compared to net income of \$1.56 per share (diluted) in the prior year;
- Continued to provide customers with essential natural gas and water utility services during a cold weather event in the Pacific Northwest in February;
- Added over 11,000 meters during the past twelve months for a growth rate of 1.4% at March 31, 2021; and
- Continued our focus on our water utility strategy with an additional closed acquisition of a water system in the first quarter of 2021 and three signed agreements to acquire small utilities near existing service territories.

Key year-to-date financial highlights for NW Holdings include:

<i>In thousands, except per share data</i>	Three Months Ended March 31,				YTD Change
	2021		2020		
	Amount	Per Share	Amount	Per Share	
Net income from continuing operations	\$ 59,517	\$ 1.94	\$ 48,276	\$ 1.58	\$ 11,241
Loss from discontinued operations, net of tax	—	—	(778)	(0.02)	778
Consolidated net income	\$ 59,517	\$ 1.94	\$ 47,498	\$ 1.56	\$ 12,019

Key year-to-date financial highlights for NW Natural include:

<i>In thousands</i>	Three Months Ended March 31,		YTD Change
	2021	2020	
	Amount	Amount	
Consolidated net income	\$ 60,111	\$ 49,179	\$ 10,932
Natural gas distribution margin	\$ 172,640	\$ 154,144	\$ 18,496

THREE MONTHS ENDED MARCH 31, 2021 COMPARED TO MARCH 31, 2020.

Consolidated net income increased \$10.9 million at NW Natural primarily due to the following factors:

- an \$18.5 million increase in NGD segment margin driven by the 2020 Oregon rate case and residential customer growth; and
- a \$6.9 million increase in asset management revenue primarily due to the 2021 cold weather event discussed below; partially offset by
- a \$6.1 million increase in income tax expense primarily due to an increase in pretax income and the Oregon Corporate Activity Tax;
- a \$3.0 million increase in depreciation expense due to property, plant, and equipment additions as we continued to invest in our natural gas and water utility systems;
- a \$2.9 million increase in operating and maintenance expenses due to higher compensation costs, lease expense, and professional service expenses;
- a \$1.5 million increase in general taxes primarily due to higher assessed property values; and
- a \$0.9 million increase in interest expense primarily on long-term debt.

Net income from continuing operations increased \$11.2 million at NW Holdings primarily due to the following factors:

- a \$10.9 million increase in consolidated net income at NW Natural as discussed above; and
- a \$0.3 million increase in other net income primarily reflecting lower holding company expenses.

2021 COLD WEATHER EVENT. In February 2021, Portland, Oregon and the surrounding region, like much of the country, experienced a severe winter storm with several days of colder temperatures resulting in elevated natural gas demand and significantly higher spot prices. Additional market gas purchases and other expenses resulted in approximately \$29 million of higher commodity costs, of which approximately \$27 million was deferred to a regulatory asset for recovery in future rates. The result was approximately \$2 million of lower natural gas utility margin in the first quarter of 2021. The higher commodity costs were offset by approximately \$39 million of asset management revenue, of which approximately \$33 million was deferred to a regulatory liability for the benefit of customers.

COVID-19 AND CURRENT ECONOMIC CONDITIONS. The novel coronavirus (COVID-19), which was declared a pandemic by the World Health Organization in March 2020, has resulted in severe and widespread global, national, and local economic and societal disruptions. As a critical infrastructure energy company that provides an essential service to our customers, NW Natural

has well-defined emergency response command structures and protocols. In response to the pandemic, NW Natural mobilized its incident command team and business continuity plans in early March 2020, and continues to operate under these structures and protocols, with a focus on the safety of our 1,200 employees and the 2.5 million people, business partners and communities we serve.

For employees whose role requires them to work in the field or onsite, we are following CDC, OSHA, and state specific requirements. Measures include: following social distancing guidelines; use of personal protective equipment (PPE) including masks, face coverings and gloves; enhanced sanitizing protocols; requiring employee health screenings prior to entering a NW Natural facility; and other measures intended to mitigate the spread of this disease and keep our employees and customers safe and informed. Our water companies are following similar protocols. In addition, NW Natural implemented work-from-home plans for employees wherever possible that remain in place as we take a measured approach to reopening our headquarters and operations center.

We remain vigilant in monitoring how the phased re-openings of the territories in which we operate progress and any reinstatement or possible reinstatement of restrictions, and we are actively monitoring several key metrics. While we are unable to predict the length, severity or impacts of the COVID-19 pandemic and economic disruptions on our business, the potential for a resurgence or mutation of the virus, or timing, widespread availability and efficacy of vaccine implementation, we have the following expectations and beliefs currently:

- Both NW Natural and NW Natural Water expect their capital projects in 2021 to move forward as planned.
- NW Natural's customer growth rate is affected by both new meter connections and when existing customers close their accounts and disconnect their meters. Customer growth from construction and conversions remained strong during the first quarter of 2021 and commercial customer counts remained steady. A slow economic recovery could result in a decline in new meter connections, which could adversely affect margin in 2021 and the following periods. In addition, we are closely monitoring our approximately 70,000 commercial and industrial natural gas meters, as a substantial decline in these meters could materially affect margin in 2021 and the following periods. We don't anticipate significant residential meter disconnections.
- NW Natural has seen lower utility margin from a reduction in overall sales volumes during the first quarter of 2021 and 2020 attributed to COVID-19. While we are substantially through our peak heating season this spring, we may still see declines in volumes, depending on the level of reopenings and resiliency of businesses in the communities in which we serve through the remainder of 2021. However, volumes do not translate directly to earnings as the majority of our NGD margin is not dependent on volumes.
- While we have begun to return to normal business practices for our commercial and industrial customers, our residential customers' return to normal practices has been extended based on the timing, availability and efficacy of vaccine rollout and timing of economic recovery. Therefore, the recognition of late and disconnection fee revenue may be delayed beyond our current expectations.
- As the pandemic continued into the 2020-2021 winter heating season, certain customers were faced with seasonally higher natural gas usage and bills. This could have a financial strain on our customers and impact their ability to pay their bills in a timely manner thus potentially increasing our working capital needs.
- While we deferred to a regulatory asset certain COVID-related financial impacts as agreed upon with regulators, ultimate recovery of these costs and prudence review will be determined through a separate proceeding and may be subject to modification as a result of those proceedings.

Given the evolving nature of the pandemic and resulting economic conditions, we are continually monitoring our business operations and the larger trends and developments to take additional measures we believe are warranted to continue providing safe and reliable service to our customers and communities while protecting our employees.

See the discussion in "Results of Operations" below for additional detail regarding all significant activity that occurred during the first quarter of 2021.

DIVIDENDS

Dividend highlights include:

Per common share	Three Months Ended March 31,		
	2021	2020	YTD Change
Dividends paid	\$ 0.4800	\$ 0.4775	\$ 0.0025

In April 2021, the Board of Directors of NW Holdings declared a quarterly dividend on NW Holdings common stock of \$0.4800 per share. The dividend is payable on May 14, 2021 to shareholders of record on April 30, 2021, reflecting an annual indicated dividend rate of \$1.92 per share.

RESULTS OF OPERATIONS

Regulatory Matters

For additional information, see Part II, Item 7 "Results of Operations—*Regulatory Matters*" in the 2020 Form 10-K.

Regulation and Rates

NATURAL GAS DISTRIBUTION. NW Natural's natural gas distribution business is subject to regulation by the OPUC and WUTC with respect to, among other matters, rates and terms of service, systems of accounts, and issuances of securities by NW Natural. At March 31, 2021, approximately 88% of NGD customers were located in Oregon, with the remaining 12% in Washington. Earnings and cash flows from natural gas distribution operations are largely determined by rates set in general rate cases and other proceedings in Oregon and Washington. They are also affected by weather, the local economies in Oregon and Washington, the pace of customer growth in the residential, commercial, and industrial markets, and NW Natural's ability to remain price competitive, control expenses, and obtain reasonable and timely regulatory recovery of its natural gas distribution-related costs, including operating expenses and investment costs in plant and other regulatory assets. See "*Most Recent Completed General Rate Cases*" below.

MIST INTERSTATE GAS STORAGE. NW Natural's interstate storage activity at Mist is subject to regulation by the OPUC, WUTC, and the Federal Energy Regulatory Commission (FERC) with respect to, among other matters, rates and terms of service. The OPUC also regulates the intrastate storage services at Mist, while FERC regulates the interstate storage services at Mist. The FERC uses a maximum cost of service model which allows for gas storage prices to be set at or below the cost of service as approved by each agency in their last regulatory filing. The OPUC Schedule 80 rates are tied to the FERC rates, and are updated whenever NW Natural modifies FERC maximum rates.

OTHER. The wholly owned regulated water businesses of NWN Water, a wholly owned subsidiary of NW Holdings, are subject to regulation by the utility commissions in the states in which they are located, which currently include Oregon, Washington, Idaho, and Texas.

Most Recent Completed General Rate Cases

OREGON. On October 16, 2020, the OPUC issued an order concluding NW Natural's general rate case filed in December 2019 (Order). The Order provided for a total revenue requirement increase of approximately \$45 million over revenues from pre-existing rates. The revenue requirement is based on the following assumptions:

- Capital structure of 50% common equity and 50% long-term debt;
- Return on equity of 9.4%;
- Cost of capital of 6.965%; and
- Average rate base of \$1.44 billion or an increase of \$242.1 million since the last rate case.

Under the terms of the Order, NW Natural was authorized to begin to recover the expense associated with the Oregon Corporate Activity Tax (CAT) as a component of base rates. See "*Corporate Activity Tax*" below.

In NW Natural's previous Oregon rate case in March 2019, the OPUC ordered specific terms by which excess deferred income taxes (EDIT) associated with the Tax Cuts and Jobs Act (TCJA) would be provided to customers directly or applied for the benefit of customers. The Order in the most recent Oregon rate case directs NW Natural to include a true-up credit to customers of approximately \$1.0 million as a temporary rate adjustment to be amortized over the 2020-21 PGA year.

In addition, the Order approves the application of NW Natural's decoupling calculation for the months of November and May to the month of April. The decoupling mechanism is intended to encourage customers to conserve energy without adversely affecting earnings due to reductions in sales volumes.

From November 1, 2018 through October 31, 2020, the OPUC authorized rates to customers based on an ROE of 9.4%, an overall rate of return of 7.317%, and a capital structure of 50% common equity and 50% long-term debt.

WASHINGTON. Effective November 1, 2019, the WUTC authorized rates to customers based on an ROE of 9.4% and an overall rate of return of 7.161% with a capital structure of 49% common equity, 1% short-term debt, and 50% long-term debt. The WUTC also authorized the recovery of environmental remediation expenses allocable to Washington customers through an Environmental Cost Recovery Mechanism (ECRM) and directed NW Natural to provide federal tax reform benefits to customers. See "*Rate Mechanisms - Environmental Cost Deferral and Recovery - Washington ECRM*" below.

FERC. NW Natural is required under its Mist interstate storage certificate authority and rate approval orders to file every five years either a petition for rate approval or a cost and revenue study to change or justify maintaining the existing rates for its interstate storage services. On October 12, 2018, NW Natural filed a rate petition with FERC for revised cost-based maximum rates, which incorporated the new federal corporate income tax rate. The revised rates were effective beginning November 1, 2018.

NW Natural continuously evaluates the need for rate cases in its jurisdictions.

Regulatory Proceeding Updates

2021 WASHINGTON RATE CASE. On December 18, 2020, NW Natural filed a request for a general rate increase with the WUTC. The filing includes a requested increase in annual revenue requirements over two years, consisting of an 8.0% or \$6.3 million increase in the first year beginning November 1, 2021 (Year One), and a 3.7% or \$3.2 million increase in the second year beginning November 1, 2022 (Year Two). NW Natural is also requesting a \$2.2 million, or 3%, offset to rates in the first year via suspension of amortization of a regulatory asset associated with NW Natural's energy efficiency programs and via application of proceeds from the sale of real property in Portland, Oregon, which would reduce the Year One rate increase to approximately 5%.

The requested increase is intended to recover operating costs and investments made in the distribution system, underground storage facility, operations facilities, including improvements to the resource facility in Vancouver, Washington, and upgrades of critical information technology, including NW Natural's enterprise resource planning system, and is based upon the following assumptions or requests:

- Capital structure of 50% long-term debt, 1% short-term debt, and 49% common equity;
- Return on equity of 9.4%;
- Cost of capital of 6.913%; and
- Average rate base of \$194.7 million, an increase of \$20.9 million since the last rate case for capital expenditures already expended at the time of filing, with an additional expected \$31.2 million increase in Year One, and an additional expected \$21.4 million increase in Year Two, with the increases in Year One and Year Two relating to expected capital expenditures in those years.

On May 4, 2021, the parties amended the schedule for the rate case docket and notified the WUTC that they are working toward a settlement in principle and have made substantial progress. The notice indicates that the parties will inform the WUTC if and when they reach settlement in principle and request a suspension of the docket to document the settlement at that time. If the parties fail to reach settlement, we expect the docket to continue under the modified schedule. NW Natural has requested that the new rates take effect November 1, 2021.

Rate Mechanisms

During 2021 and 2020, NW Natural's key approved rates and recovery mechanisms for each service area included:

	Oregon		Washington
	2018 Rate Case	2020 Rate Case (effective 11/1/2020)	2019 Rate Case (effective 11/1/2019)
Authorized Rate Structure:			
ROE	9.4%	9.4%	9.4%
ROR	7.3%	7.0%	7.2%
Debt/Equity Ratio	50%/50%	50%/50%	51%/49%
Key Regulatory Mechanisms:			
Purchased Gas Adjustment (PGA)	X	X	X
Gas Cost Incentive Sharing	X	X	
Decoupling	X	X	
Weather Normalization (WARM)	X	X	
Environmental Cost Recovery	X	X	X
Interstate Storage and Asset Management Sharing	X	X	X

PURCHASED GAS ADJUSTMENT. Rate changes are established for NW Natural each year under PGA mechanisms in Oregon and Washington to reflect changes in the expected cost of natural gas commodity purchases. The PGA filings include gas costs under spot purchases as well as contract supplies, gas cost hedges, gas costs from the withdrawal of storage inventories, the production of gas reserves, interstate pipeline demand costs, temporary rate adjustments, which amortize balances of deferred regulatory accounts, and the removal of temporary rate adjustments effective for the previous year.

Each year, NW Natural hedges gas prices on a portion of NW Natural's annual sales requirement based on normal weather, including both physical and financial hedges. NW Natural entered the 2020-21 gas year with its forecasted sales volumes hedged at 40% in financial swap and option contracts, including hedging of 38% in Oregon and 58% in Washington. The percentage of total forecasted sales volume hedged was approximately 41% for Oregon and approximately 58% for Washington.

NW Natural is also hedged between 1% and 43% for annual requirements over the subsequent five gas years, which consists of between 1% and 41% in Oregon and between 0% and 58% in Washington. Hedge levels are subject to change based on actual

load volumes, which depend to a certain extent on weather, economic conditions, and estimated gas reserve production. Also, gas storage inventory levels may increase or decrease with storage expansion, changes in storage contracts with third parties, variations in the heat content of the gas, and/or storage recall by NW Natural.

In September 2020, NW Natural filed its annual PGA and received OPUC and WUTC approval in October 2020. PGA rate changes were effective November 1, 2020. Rates and hedging approaches may vary between states due to different rate structures and mechanisms.

Under the current PGA mechanism in Oregon, there is an incentive sharing provision whereby NW Natural is required to select each year an 80% deferral or a 90% deferral of higher or lower actual gas costs compared to estimated PGA prices, such that the impact on NW Natural's current earnings from the incentive sharing is either 20% or 10% of the difference between actual and estimated gas costs, respectively. For the 2019-20 and 2020-21 gas years, NW Natural selected the 90% deferral option. Under the Washington PGA mechanism, NW Natural defers 100% of the higher or lower actual gas costs, and those gas cost differences are passed on to customers through the annual PGA rate adjustment.

EARNINGS TEST REVIEW. NW Natural is subject to an annual earnings review in Oregon to determine if the NGD business is earning above its authorized ROE threshold. If NGD business earnings exceed a specific ROE level, then 33% of the amount above that level is required to be deferred or refunded to customers. Under this provision, if NW Natural selects the 80% deferral gas cost option, then NW Natural retains all earnings up to 150 basis points above the currently authorized ROE. If NW Natural selects the 90% deferral option, then it retains all earnings up to 100 basis points above the currently authorized ROE. For the 2019-20 and 2020-21 gas years, NW Natural selected the 90% deferral option. The ROE threshold is subject to adjustment annually based on movements in long-term interest rates. For calendar year 2020, the ROE threshold was 10.40%. NW Natural filed the 2020 earnings test in April 2021 indicating no customer refund adjustment. NW Natural does not expect a customer refund adjustment for 2021 based on results.

GAS RESERVES. In 2011, the OPUC approved the Encana gas reserves transaction to provide long-term gas price protection for NGD business customers and determined costs under the agreement would be recovered on an ongoing basis through the annual PGA mechanism. Gas produced from NW Natural's interests is sold at then prevailing market prices, and revenues from such sales, net of associated operating and production costs and amortization, are included in cost of gas. The cost of gas, including a carrying cost for the rate base investment made under the original agreement, is included in NW Natural's annual Oregon PGA filing, which allows NW Natural to recover these costs through customer rates. The net investment under the original agreement earns a rate of return.

In 2014, NW Natural amended the original gas reserves agreement in response to Encana's sale of its interest in the Jonah field located in Wyoming to Jonah Energy. Under the amended agreement with Jonah Energy, NW Natural has the option to invest in additional wells on a well-by-well basis with drilling costs and resulting gas volumes shared at the amended proportionate working interest for each well in which NW Natural invests. Volumes produced from the additional wells drilled after the amended agreement are included in NW Natural's Oregon PGA at a fixed rate of \$0.4725 per therm. NW Natural has not participated in additional wells since 2014.

DECOUPLING. In Oregon, NW Natural has a decoupling mechanism. Decoupling is intended to break the link between earnings and the quantity of gas consumed by customers, removing any financial incentive to discourage customers' efforts to conserve energy. The Oregon decoupling baseline usage per customer was reset in the 2020 Oregon general rate case. The Order in the 2020 Oregon general rate case also approved of extending NW Natural's decoupling calculation for the months of November and May to the month of April. This mechanism employs a use-per-customer decoupling calculation, which adjusts margin revenues to account for the difference between actual and expected customer volumes. The margin adjustment resulting from differences between actual and expected volumes under the decoupling component is recorded to a deferral account, which is included in the annual PGA filing.

WARM. In Oregon, NW Natural has an approved weather normalization mechanism, which is applied to residential and small commercial customer bills. This mechanism is designed to help stabilize the collection of fixed costs by adjusting residential and small commercial customer billings based on temperature variances from average weather, with rate decreases when the weather is colder than average and rate increases when the weather is warmer than average. The mechanism is applied to bills from December through mid-May of each heating season. The mechanism adjusts the margin component of customers' rates to reflect average weather, which uses the 25-year average temperature for each day of the billing period. Daily average temperatures and 25-year average temperatures are based on a set point temperature of 59 degrees Fahrenheit for residential customers and 58 degrees Fahrenheit for commercial customers. The collections of any unbilled WARM amounts due to tariff caps and floors are deferred and earn a carrying charge until collected, or returned, in the PGA the following year. Residential and small commercial customers in Oregon are allowed to opt out of the weather normalization mechanism, and as of March 31, 2021, 8% of total eligible customers had opted out. NW Natural does not have a weather normalization mechanism approved for Washington customers, which account for about 12% of total customers. See "Business Segment—*Natural Gas Distribution*" below.

INDUSTRIAL TARIFFS. The OPUC and WUTC have approved tariffs covering NGD service to major industrial customers, which are intended to give NW Natural certainty in the level of gas supplies needed to serve this customer group. The approved terms include, among other things, an annual election period, special pricing provisions for out-of-cycle changes, and a requirement that industrial customers complete the term of their service election under NW Natural's annual PGA tariff.

ENVIRONMENTAL COST DEFERRAL AND RECOVERY. NW Natural has authorizations in Oregon and Washington to defer costs related to remediation of properties that are owned or were previously owned by NW Natural. In Oregon, a Site Remediation and Recovery Mechanism (SRRM) is currently in place to recover prudently incurred costs allocable to Oregon customers, subject to an earnings test. Effective beginning November 1, 2019, the WUTC authorized an Environmental Cost Recovery Mechanism (ECRM) for recovery of prudently incurred costs allocable to Washington customers.

Oregon SRRM

Under the Oregon SRRM collection process there are three types of deferred environmental remediation expense:

- Pre-review - This class of costs represents remediation spend that has not yet been deemed prudent by the OPUC. Carrying costs on these remediation expenses are recorded at NW Natural's authorized cost of capital. NW Natural anticipates the prudence review for annual costs and approval of the earnings test prescribed by the OPUC to occur by the third quarter of the following year.
- Post-review - This class of costs represents remediation spend that has been deemed prudent and allowed after applying the earnings test, but is not yet included in amortization. NW Natural earns a carrying cost on these amounts at a rate equal to the five-year treasury rate plus 100 basis points.
- Amortization - This class of costs represents amounts included in current customer rates for collection and is calculated as one-fifth of the post-review deferred balance. NW Natural earns a carrying cost equal to the amortization rate determined annually by the OPUC, which approximates a short-term borrowing rate. NW Natural included \$4.2 million and \$5.1 million of deferred remediation expense approved by the OPUC for collection during the 2020-21 and 2019-20 PGA years, respectively.

In addition, the SRRM also provides for the annual collection of \$5.0 million from Oregon customers through a tariff rider. As it collects amounts from customers, NW Natural recognizes these collections as revenue net of any earnings test adjustments and separately amortizes an equal and offsetting amount of the deferred regulatory asset balance through the environmental remediation operating expense line shown separately in the operating expenses section of the Consolidated Statements of Comprehensive Income. For additional information, see Note 18 in the 2020 Form 10-K.

The SRRM earnings test is an annual review of adjusted NGD ROE compared to authorized NGD ROE. To apply the earnings test NW Natural must first determine what if any costs are subject to the test through the following calculation:

Annual spend
Less: \$5.0 million base rate rider
Prior year carry-over ⁽¹⁾
\$5.0 million insurance + interest on insurance
Total deferred annual spend subject to earnings test
Less: over-earnings adjustment, if any
Add: deferred interest on annual spend⁽²⁾
Total amount transferred to post-review

⁽¹⁾ Prior year carry-over results when the prior year amount transferred to post-review is negative. The negative amount is carried over to offset annual spend in the following year.

⁽²⁾ Deferred interest is added to annual spend to the extent the spend is recoverable.

To the extent the NGD business earns at or below its authorized ROE as defined in the SRRM, the total amount transferred to post-review is recoverable through the SRRM. To the extent more than authorized ROE is earned in a year, the amount transferred to post-review would be reduced by those earnings that exceed its authorized ROE.

NW Natural concluded there was no earnings test adjustment for 2020 based on the environmental earnings test that was submitted in April 2021.

Washington ECRM

The ECRM established by the WUTC order effective November 1, 2019 permits NW Natural's recovery of environmental remediation expenses allocable to Washington customers. These expenses represent 3.32% of costs associated with remediation of sites that historically served both Oregon and Washington customers. The order allows for recovery of past deferred and future prudently incurred remediation costs allocable to Washington through application of insurance proceeds and collections from customers. Prudently incurred costs that were deferred from the initial deferral authorization in February 2011 through June 2019 are to be fully offset with insurance proceeds, with any remaining insurance proceeds to be amortized over a 10.5 year period. On an annual basis NW Natural will file for a prudence determination and a request to recover remediation expenditures in excess of insurance amortizations in the following year's customer rates. After insurance proceeds are fully amortized, if in a particular year the request to collect deferred amounts exceeds one percent of Washington normalized revenues, then the excess will be collected over three years with interest.

INTERSTATE STORAGE AND ASSET MANAGEMENT SHARING. On an annual basis, NW Natural credits amounts to Oregon and Washington customers as part of a regulatory incentive sharing mechanism related to net revenues earned from Mist gas storage and asset management activities. Previously, amounts were credited to Oregon customers in June. Starting in 2021, Oregon customers received this credit in February per the 2020 Oregon rate case order. Credits are given to customers in Washington as reductions in rates through the annual PGA filing in November.

During the first quarter of 2021, NW Natural refunded an interstate storage and asset management sharing credit of approximately \$9.1 million to Oregon customers, which was primarily reflected in Oregon customers' February bills. Bill credits to Oregon and Washington customers in 2020 were approximately \$17.0 million and \$0.7 million, respectively.

Regulatory Proceeding Updates

During 2021, NW Natural was involved in the regulatory activities discussed below. For additional information, see Part II, Item 7 "Results of Operations—*Regulatory Matters*" in the 2020 Form 10-K.

COVID-19 PROCESS AND DEFERRAL DOCKETS. During 2020, our regulated utilities, other utilities, stakeholders, and public utility commissions worked together to determine the best way to continue protecting utility customers during and after the pandemic. In September 2020, the OPUC issued an order authorizing OPUC staff to execute a term sheet with NW Natural and other parties to the proceeding, which includes provisions for lifting moratoriums on disconnections for nonpayment and late fees; extending timeframes for repayments and deferred payment plans; establishing timelines for reinstatement of service disconnection and reconnection fees; and allowing for deferred accounting of COVID-19 related costs. The term sheet also directs NW Natural to work with the parties to provide bill payment assistance, petition the Oregon legislature for bill payment assistance funding, explore the applicability of decoupling charges for a period of time, and participate in an investigation and discussion surrounding low income customers and social and environmental justice. The stipulation incorporating the term sheet was approved by the OPUC in November 2020. A term sheet was approved by the WUTC in October 2020 that provides similar guidance on key items such as the timing of lifting moratoriums on disconnections, resuming the collection process, and bill assistance and payment plans.

Additionally, both Oregon and Washington approved our applications in 2020 to defer certain COVID-19 related costs. Costs that may be recoverable include, but are not limited to, the following: personal protective equipment, cleaning supplies and services, bad debt expense, financing costs to secure liquidity, and certain lost revenue, net of offsetting direct expense reductions associated with COVID-19. As of March 31, 2021, we estimate that approximately \$6.8 million of the financial effects related to COVID-19 could be recoverable and deferred to a regulatory asset approximately \$5.0 million for incurred costs. In addition, we expect to recognize revenue in a future period for an additional \$1.8 million related to forgone late fee revenue.

The following table outlines some of the key items approved by the respective Commissions:

	<u>Oregon</u>	<u>Washington</u>
Reinstating Disconnections for Nonpayment:		
Residential	June 30, 2021 *	July 31, 2021 *
Small Commercial	December 1, 2020	July 31, 2021 *
Large Commercial/Industrial	November 3, 2020	October 20, 2020
Resuming Residential Reconnection Fee Charges	October 1, 2022 *	January 27, 2022 *
Reinstating Late Fees for Nonpayment:		
Residential	October 1, 2022 *	January 27, 2022 *
Small Commercial	December 1, 2020	January 27, 2022 *
Large Commercial/Industrial	November 3, 2020	October 20, 2020
Extended Time Payment Arrangements:		
Residential	Up to 24 months	Up to 18 months
Small Commercial	Up to 6 months	Up to 12 months
Arrearage Forgiveness Program	1% of Retail Revenues	1% of Retail Revenues

* Jurisdiction retains discretion to re-evaluate date based on ongoing pandemic and economic conditions.

RENEWABLE NATURAL GAS. On June 19, 2019, the Oregon legislature passed Senate Bill 98 (SB98), which enables natural gas utilities to procure or develop renewable natural gas (RNG) on behalf of their Oregon customers. RNG is produced from organic materials like food, agricultural and forestry waste, wastewater, or landfills. Methane is captured from these organic materials as they decompose and is conditioned to pipeline quality, so it can be added into the existing natural gas system, reducing net greenhouse gas emissions. The bill was signed into law by the governor in July 2019, and subsequently, the OPUC opened a docket in August 2019 regarding the rules for the bill. After working with parties, the OPUC adopted final rules in July 2020.

SB98 and the rules outline the following parameters for the RNG program including: setting voluntary goals for adding as much as 30% renewable natural gas into the state's pipeline system by 2050; enabling gas utilities to invest in and own the cleaning and conditioning equipment required to bring raw biogas and landfill gas up to pipeline quality, as well as the facilities to connect to the local gas distribution system; and allowing up to 5% of a utility's revenue requirement to be used to cover the incremental cost or investments in renewable natural gas infrastructure.

Further, the new law supports all forms of renewable natural gas including renewable hydrogen, which is made from excess wind, solar and hydro power. Renewable hydrogen can be used for the transportation system, industrial use, or blended into the natural gas pipeline system.

In its first RNG contract under SB98, NW Natural began a partnership with BioCarbN, a developer and operator of sustainable infrastructure projects, to convert methane into RNG. Under this partnership, NW Natural has the ability to invest up to an estimated \$38 million in four separate RNG development projects that will access biogas derived from water treatment at Tyson Foods' processing plants, subject to approval by all parties. In December 2020, NW Natural exercised its option for the first development project in Nebraska, initiating investment in an estimated \$8 million project, which is expected to begin producing RNG in late 2021.

CORPORATE ACTIVITY TAX. In 2019, the State of Oregon enacted a Corporate Activity Tax (CAT) that is applicable to all businesses with annual Oregon gross revenue in excess of \$1 million. The CAT is in addition to the state's corporate income tax and imposes a 0.57% tax on certain Oregon gross receipts less a reduction for a portion of cost of goods sold or labor. The CAT legislation became effective September 29, 2019 and applies to calendar years beginning January 1, 2020. Under the terms of the Order in NW Natural's 2020 Oregon general rate case, NW Natural is authorized to begin to recover the expense associated with the CAT as a component of base rates. NW Natural is also directed to adjust the amount recovered for the CAT in each annual PGA to reflect changes in gross revenue and cost of goods sold that occur as a result of the PGA.

The Order also provides for certain adjustments if there are legislative, rulemaking, judicial, or policy decisions that would cause the calculation methodology used by NW Natural for the CAT to vary in a fundamental way. Additionally, the CAT deferred from January 2020 through June 2020 will be added to and amortized over the 2020-21 PGA gas year, and the CAT amounts deferred from July 2020 through the effective date of the rate case will be amortized over the 2021-22 PGA year.

WATER UTILITIES. In the first three months of 2021, NW Holdings, through its water subsidiaries, continued to acquire water utilities. While COVID-19 has restricted certain activities, we continue to pursue water acquisitions and expect to return to normal business development activities as the pandemic eases and travel and commerce return to previous levels. For our acquired water utilities, we've begun to assess the need for general rate cases, and in 2020, we filed general rate cases for three water utilities to support infrastructure investments for safety and reliability. One of those rate cases was concluded with an order from the commission with new rates effective in February 2021.

OREGON EXECUTIVE ORDER. On March 10, 2020, the governor of Oregon issued an executive order (EO) establishing GHG emissions reduction goals of at least 45% below 1990 emission levels by 2035 and at least 80% below 1990 emission levels by 2050 and directed state agencies and commissions to facilitate such GHG emission goals targeting a variety of sources and industries. Although the EO does not specifically direct actions of natural gas distribution businesses, the OPUC is directed to prioritize proceedings and activities that advance decarbonization in the utility sector, mitigate energy burden experienced by utility customers and ensure system reliability and resource adequacy. The EO also directs other agencies to cap and reduce GHG emissions from transportation fuels and all other liquid and gaseous fuels, including natural gas, adopt building energy efficiency goals for new building construction, reduce methane gas emissions from landfills and food waste, and submit a proposal for adoption of state goals for carbon sequestration and storage by Oregon's forest, wetlands and agricultural lands. These agencies and commissions are currently engaged in various stages of their rulemaking processes and are currently expected to complete those processes in the next 12 months. NW Natural is actively engaged with Oregon state regulatory entities and holds a seat on the Oregon Department of Environmental Quality rules advisory committee, which is considering the cap and reduce rules.

INTEGRATED RESOURCE PLAN (IRP). NW Natural generally files a full IRP biennially for Oregon and Washington with the OPUC and WUTC, respectively. NW Natural jointly filed its 2018 IRP for both Oregon and Washington in August 2018, and received both a letter of compliance from the WUTC and acknowledgment by the OPUC in February 2019. The 2018 IRP included analysis of different scenarios, examining several potential future states and the corresponding least cost, least risk resource acquisition strategies. In addition to these strategies, the 2018 IRP published an emissions forecast for each of these potential futures. NW Natural filed an update to the 2018 IRP in March 2021.

The development of an IRP filing is an extensive and complex process that engages multiple stakeholders in an effort to build a robust and commonly understood analysis. The final product is intended to provide a long-term outlook of the supply-side and demand-side resource requirements for reliable and low cost natural gas service. The IRP examines and analyses uncertainties in the planning process, including potential changes in governmental and regulatory policies. As a result of the EO issued by the governor of Oregon, new regulations and requirements are currently being developed in the state of Oregon, which have the potential to impact long-term resource decisions. In order to reflect the outcomes of the EO proceedings, the time to file NW Natural's next full IRP was extended to July 2022 as approved by the OPUC and WUTC.

Business Segment - Natural Gas Distribution (NGD)

NGD margin results are primarily affected by customer growth, revenues from rate-base additions, and, to a certain extent, by changes in delivered volumes due to weather and customers' gas usage patterns. In Oregon, NW Natural has a conservation tariff (also called the decoupling mechanism), which adjusts margin up or down each month through a deferred regulatory accounting adjustment designed to offset changes resulting from increases or decreases in average use by residential and commercial customers. NW Natural also has a weather normalization tariff in Oregon, WARM, which adjusts customer bills up or down to offset changes in margin resulting from above- or below-average temperatures during the winter heating season. Both mechanisms are designed to reduce, but not eliminate, the volatility of customer bills and natural gas distribution earnings. For additional information, see Part II, Item 7 "Results of Operations—Regulatory Matters—*Rate Mechanisms*" in NW Natural's 2020 Form 10-K. In addition to NW Natural's local gas distribution business, the NGD segment also includes the portion of the Mist underground storage facility used to serve NGD customers, the North Mist gas storage expansion, NWN Gas Reserves, which is a wholly owned subsidiary of Energy Corp., and NW Natural RNG Holding Company, LLC.

The NGD business is primarily seasonal in nature due to higher gas usage by residential and commercial customers during the cold winter heating months. Other categories of customers experience seasonality in their usage but to a lesser extent. Seasonality affects the comparability of the results of operations of the NGD business across quarters but not across years.

NGD segment highlights include:

<i>In thousands, except EPS data</i>	Three Months Ended March 31,		
	2021	2020	YTD Change
NGD net income	\$ 53,925	\$ 47,943	\$ 5,982
Diluted EPS - NGD segment	\$ 1.76	\$ 1.57	\$ 0.19
Gas sold and delivered (in therms)	431,120	420,917	10,203
NGD margin ⁽¹⁾	\$ 172,640	\$ 154,144	\$ 18,496

⁽¹⁾ See Natural Gas Distribution Margin Table below for additional detail.

THREE MONTHS ENDED MARCH 31, 2021 COMPARED TO MARCH 31, 2020. The primary factors contributing to the \$6.0 million, or \$0.19 per share, increase in NGD net income were as follows:

- an \$18.5 million increase in NGD margin due to:
 - a \$21.3 million increase due to new customer rates, primarily from the 2020 Oregon rate case that went into effect on November 1, 2020, and customer growth; partially offset by
 - a \$2.7 million decrease driven by additional market gas purchases and other expenses during the 2021 cold weather event. The event resulted in approximately \$29 million of higher commodity costs, of which approximately \$27 million was deferred to a regulatory asset for recovery in future rates.
 - a \$0.7 million decrease in overruns, entitlements and late fees, in part due to the temporary suspension of late fees during the COVID-19 pandemic; and
 - a \$0.2 million decrease from revenue generated from NW Natural's North Mist storage contract which is included within other regulated services within NGD margin.

In addition to the increase in margin, NGD net income for 2021 reflects:

- a \$3.0 million increase in depreciation expense due to NGD plant additions as we continued to invest in our gas utility system;
- a \$2.8 million increase in other NGD operating and maintenance expenses due primarily to higher compensation costs, lease expense, and professional service expenses;
- a \$1.5 million increase in general taxes due to higher assessed property values;
- a \$0.9 million increase in interest expense driven by \$1.0 million higher interest on long-term debt and \$0.6 million lower AFUDC debt interest income, partially offset by \$0.6 million lower commercial paper and credit line interest; and
- a \$4.6 million higher income tax reflecting higher pretax income and Oregon Corporate Activity Tax; partially offset by the ongoing amortization of TCJA benefits.

For the three months ended March 31, 2021, total NGD volumes sold and delivered increased 2% over the same period in 2020 primarily due to 5% warmer than average weather in the first three months of 2021 compared to 9% warmer than average weather in the prior period.

NATURAL GAS DISTRIBUTION MARGIN TABLE. The following table summarizes the composition of NGD gas volumes, revenues, and cost of sales:

<i>In thousands, except degree day and customer data</i>	Three Months Ended March 31,		Favorable/ (Unfavorable)
	2021	2020	YTD Change
NGD volumes (therms)			
Residential and commercial sales	297,822	286,872	10,950
Industrial sales and transportation	133,298	134,045	(747)
Total NGD volumes sold and delivered	431,120	420,917	10,203
Operating Revenues			
Residential and commercial sales	\$ 278,584	\$ 255,404	\$ 23,180
Industrial sales and transportation	17,379	17,194	185
Other distribution revenues	590	963	(373)
Other regulated services	4,785	4,926	(141)
Total operating revenues	301,338	278,487	22,851
Less: Cost of gas	112,266	108,595	(3,671)
Less: Environmental remediation expense	3,777	4,005	228
Less: Revenue taxes	12,655	11,743	(912)
NGD margin	\$ 172,640	\$ 154,144	\$ 18,496
Margin⁽¹⁾			
Residential and commercial sales	\$ 160,772	\$ 139,144	\$ 21,628
Industrial sales and transportation	8,754	8,582	172
Gain (loss) from gas cost incentive sharing	(2,263)	448	(2,711)
Other margin	595	1,044	(449)
Other regulated services	4,782	4,926	(144)
NGD Margin	\$ 172,640	\$ 154,144	\$ 18,496
Degree days⁽²⁾			
Average ⁽³⁾	1,326	1,342	(16)
Actual	1,261	1,215	4 %
Percent warmer than average weather	(5)%	(9)%	

	As of March 31,			
	2021	2020	Change	Growth
NGD Meters - end of period:				
Residential meters	708,041	695,836	12,205	1.8%
Commercial meters	68,938	70,027	(1,089)	(1.6)%
Industrial meters	987	1,000	(13)	(1.3)%
Total number of meters	777,966	766,863	11,103	1.4%

⁽¹⁾ Amounts reported as margin for each category of meters are operating revenues, which are net of revenue taxes, less cost of gas and environmental remediation expense, subject to earnings test considerations, as applicable.

⁽²⁾ Heating degree days are units of measure reflecting temperature-sensitive consumption of natural gas, calculated by subtracting the average of a day's high and low temperatures from 59 degrees Fahrenheit.

⁽³⁾ Average weather represents the 25-year average of heating degree days. Beginning November 1, 2020, average weather is calculated over the period June 1, 1994 through May 31, 2019, as determined in NW Natural's 2020 Oregon general rate case. From November 1, 2018 through October 31, 2020, average weather was calculated over the period May 31, 1992 through May 30, 2017, as determined in NW Natural's 2018 Oregon general rate case.

Residential and Commercial Sales

Residential and commercial sales highlights include:

<i>In thousands</i>	Three Months Ended March 31,		YTD Change
	2021	2020	
<u>Volumes (therms)</u>			
Residential sales	194,491	182,909	11,582
Commercial sales	103,331	103,963	(632)
Total volumes	<u>297,822</u>	<u>286,872</u>	<u>10,950</u>
<u>Operating revenues</u>			
Residential sales	\$ 195,802	\$ 176,945	\$ 18,857
Commercial sales	82,782	78,459	4,323
Total operating revenues	<u>\$ 278,584</u>	<u>\$ 255,404</u>	<u>\$ 23,180</u>
<u>NGD margin</u>			
Residential:			
Sales	\$ 117,605	\$ 101,375	\$ 16,230
Alternative revenue	278	543	(265)
Total residential NGD margin	<u>117,883</u>	<u>101,918</u>	<u>15,965</u>
Commercial:			
Sales	42,714	38,241	4,473
Alternative revenue	175	(1,015)	1,190
Total commercial NGD margin	<u>42,889</u>	<u>37,226</u>	<u>5,663</u>
Total NGD margin	<u>\$ 160,772</u>	<u>\$ 139,144</u>	<u>\$ 21,628</u>

THREE MONTHS ENDED MARCH 31, 2021 COMPARED TO MARCH 31, 2020. Residential and commercial margin increased \$21.6 million. The increase was primarily driven by new customer rates in Oregon that took effect on November 1, 2020 and 1.8% growth in residential meters.

Industrial Sales and Transportation

Industrial sales and transportation highlights include:

<i>In thousands</i>	Three Months Ended March 31,		YTD Change
	2021	2020	
<u>Volumes (therms)</u>			
Industrial - firm and interruptible sales	26,243	24,802	1,441
Industrial - firm and interruptible transportation	107,055	109,243	(2,188)
Total volumes - sales and transportation	<u>133,298</u>	<u>134,045</u>	<u>(747)</u>
<u>NGD margin</u>			
Industrial - firm and interruptible sales	\$ 3,557	\$ 3,317	\$ 240
Industrial - firm and interruptible transportation	5,197	5,265	(68)
Total margin - sales and transportation	<u>\$ 8,754</u>	<u>\$ 8,582</u>	<u>\$ 172</u>

THREE MONTHS ENDED MARCH 31, 2021 COMPARED TO MARCH 31, 2020. Industrial sales and transportation margin increased by \$0.2 million compared to the prior period primarily driven by new rates in Oregon that took effect on November 1, 2020. Volumes decreased by 0.7 million therms, or 1%, due primarily to lower usage from a small number of industrial customers.

Cost of Gas

Cost of gas highlights include:

<i>In thousands</i>	Three Months Ended March 31,		YTD Change
	2021	2020	
Cost of gas	\$ 112,266	\$ 108,595	\$ 3,671
Volumes sold (therms) ⁽¹⁾	324,065	311,674	12,391
Average cost of gas (cents per therm)	\$ 0.35	\$ 0.35	\$ —
Gain (loss) from gas cost incentive sharing ⁽²⁾	\$ (2,263)	\$ 448	\$ (2,711)

- (1) This calculation excludes volumes delivered to industrial transportation customers.
- (2) For additional information regarding NW Natural's gas cost incentive sharing mechanism, see Part II, Item 7 "Results of Operations—Regulatory Matters—Rate Mechanisms—Gas Reserves" in NW Natural's 2020 Form 10-K.

THREE MONTHS ENDED MARCH 31, 2021 COMPARED TO MARCH 31, 2020. Cost of gas increased \$3.7 million, or 3%, primarily due to a \$2.7 million higher loss from cost of gas incentive sharing, driven by costs related to the 2021 cold weather event that were not deferred for future recovery. The event resulted in approximately \$29 million of higher commodity costs, of which approximately \$27 million was deferred to a regulatory asset. The remaining increase in cost of gas is primarily the result of a 4% increase in volumes sold driven by 5% warmer than average weather during the first three months of 2021 as compared to 9% warmer than average weather in the prior period.

Other Regulated Services Margin

Other regulated services margin highlights include:

<i>In thousands</i>	Three Months Ended March 31,		YTD Change
	2021	2020	
North Mist storage services	\$ 4,716	\$ 4,866	\$ (150)
Other services	66	60	6
Total other regulated services	\$ 4,782	\$ 4,926	\$ (144)

THREE MONTHS ENDED MARCH 31, 2021 COMPARED TO MARCH 31, 2020. Other regulated services margin decreased \$0.1 million as the North Mist expansion facility has been in service for more than one year and did not experience any significant fluctuations in storage service revenue. See Note 6 for information regarding North Mist expansion lease accounting.

Other

Other activities aggregated and reported as other at NW Natural include the non-NGD storage activity at Mist as well as asset management services and the appliance retail center operations. Other activities aggregated and reported as other at NW Holdings include NWN Energy's equity investment in Trail West Holding, LLC (TWH) through August 6, 2020; NNG Financial's investment in Kelso-Beaver Pipeline (KB Pipeline); and NWN Water, which owns and continues to pursue investments in the water sector. See Note 4 for further discussion of our business segment and other, as well as our direct and indirect wholly-owned subsidiaries. See Note 13 for information on our TWH investment.

The following table presents the results of activities aggregated and reported as other for both NW Holdings and NW Natural:

<i>In thousands, except EPS data</i>	Three Months Ended March 31,		YTD Change
	2021	2020	
NW Natural other - net income	\$ 6,186	\$ 1,236	\$ 4,950
Other NW Holdings activity	(594)	(903)	309
NW Holdings other - net income	\$ 5,592	\$ 333	\$ 5,259
Diluted EPS - NW Holdings - other	\$ 0.18	\$ 0.01	\$ 0.17

THREE MONTHS ENDED MARCH 31, 2021 COMPARED TO MARCH 31, 2020. Other net income increased \$5.3 million at NW Holdings and \$5.0 million at NW Natural. The increase at NW Natural was primarily due to \$6.9 million of higher asset management revenue related to the 2021 cold weather event, partially offset by \$1.7 million of income tax expense associated with the higher revenue. The increase at NW Holdings was driven by the increase at NW Natural and lower expenses at the holding company.

Consolidated Operations

Operations and Maintenance

Operations and maintenance highlights include:

<i>In thousands</i>	Three Months Ended March 31,		YTD Change
	2021	2020	
NW Natural	\$ 49,187	\$ 46,256	\$ 2,931
Other NW Holdings operations and maintenance	3,004	2,665	339
NW Holdings	\$ 52,191	\$ 48,921	\$ 3,270

THREE MONTHS ENDED MARCH 31, 2021 COMPARED TO MARCH 31, 2020. Operations and maintenance expense increased \$3.3 million at NW Holdings and \$2.9 million at NW Natural. The increase at NW Natural was driven by the following:

- a \$1.9 million increase related to higher compensation costs;
- a \$0.9 million increase in lease expense as we moved to a new headquarters and operations center in March 2020; and
- a \$0.8 million increase in professional service expenses related to information technology, legal fees and advertisement campaigns.

The \$0.3 million increase in other NW Holdings operations and maintenance expense primarily reflects operating expenses from water and wastewater companies.

Depreciation and Amortization

Depreciation and amortization highlights include:

<i>In thousands</i>	Three Months Ended March 31,		YTD
	2021	2020	Change
NW Natural	\$ 27,169	\$ 24,190	\$ 2,979
Other NW Holdings depreciation and amortization	928	485	443
NW Holdings	\$ 28,097	\$ 24,675	\$ 3,422

THREE MONTHS ENDED MARCH 31, 2021 COMPARED TO MARCH 31, 2020. Depreciation and amortization expense increased \$3.4 million and \$3.0 million at NW Holdings and NW Natural, respectively, primarily due to property, plant and equipment additions as we continued to invest in our natural gas and water utility systems.

Other Income (Expense), Net

Other income (expense), net highlights include:

<i>In thousands</i>	Three Months Ended March 31,		YTD
	2021	2020	Change
NW Natural other income (expense), net	\$ (3,665)	\$ (3,563)	\$ (102)
Other NW Holdings activity	123	(12)	135
NW Holdings other income (expense), net	\$ (3,542)	\$ (3,575)	\$ 33

THREE MONTHS ENDED MARCH 31, 2021 COMPARED TO MARCH 31, 2020. Other income (expense), net was primarily flat compared to the prior year at both NW Holdings and NW Natural. Other income (expense), net primarily consists of pension and other postretirement non-service costs, gains from company-owned life insurance, and donations.

Interest Expense, Net

Interest expense, net highlights include:

<i>In thousands</i>	Three Months Ended March 31,		YTD
	2021	2020	Change
NW Natural	\$ 10,790	\$ 9,861	\$ 929
Other NW Holdings interest expense, net	336	607	(271)
NW Holdings	\$ 11,126	\$ 10,468	\$ 658

THREE MONTHS ENDED MARCH 31, 2021 COMPARED TO MARCH 31, 2020. Interest expense, net increased \$0.7 million and \$0.9 million at NW Holdings and NW Natural, respectively. The increase at NW Natural is primarily due to a \$1.0 million increase in interest on long-term debt and \$0.6 million lower AFUDC debt interest income, partially offset by \$0.6 million of lower interest on commercial paper and credit line. The increase at NW Holdings includes the increase at NW Natural, partially offset by lower interest expense at NW Holdings.

Income Tax Expense

Income tax expense highlights include:

<i>In thousands</i>	Three Months Ended March 31,		YTD
	2021	2020	Change
NW Natural income tax expense	\$ 20,552	\$ 14,418	\$ 6,134
NW Holdings income tax expense	\$ 20,521	\$ 14,127	\$ 6,394

THREE MONTHS ENDED MARCH 31, 2021 COMPARED TO MARCH 31, 2020. Income tax expense increased \$6.1 million at NW Natural and \$6.4 million at NW Holdings, respectively. The increase in income tax expense is primarily due to higher pre-tax income and the Oregon Corporate Activity Tax, partially offset by the ongoing amortization of TCJA benefits.

Discontinued Operations

On June 20, 2018, NWN Gas Storage, a wholly owned subsidiary of NW Holdings, entered into a Purchase and Sale Agreement (the Agreement) that provides for the sale by NWN Gas Storage of all of its membership interests in Gill Ranch. Gill Ranch owns a 75% interest in the natural gas storage facility located near Fresno, California known as the Gill Ranch Gas Storage Facility.

On December 4, 2020, NWN Gas Storage closed the sale of all the memberships interests in Gill Ranch and received payment of the initial cash purchase price of \$13.5 million less the \$1.0 million deposit previously paid. Furthermore, additional payments to NWN Gas Storage may be made subject to a maximum amount of \$15.0 million in the aggregate (subject to a working capital adjustment) based on the economic performance of Gill Ranch each full gas storage year (April 1 of one year through March 31 of the following year) occurring after the closing and the remaining portion of the 2020-2021 gas storage year and will continue until such time as the maximum amount has been paid. The fair value of this arrangement at the closing date was zero based on a discounted cash flow forecast. Subsequent changes in the fair value will be recorded in earnings. The completion of the sale resulted in an after-tax gain of \$5.9 million for the year ended December 31, 2020.

The results of Gill Ranch Storage have been determined to be discontinued operations until the date of sale and are presented separately, net of tax, from the results of continuing operations of NW Holdings for all periods presented. See Note 17 for more information on the Agreement and the results of our discontinued operations.

FINANCIAL CONDITION**Capital Structure**

NW Holdings' long-term goal is to maintain a strong and balanced consolidated capital structure. NW Natural targets a regulatory capital structure of 50% common equity and 50% long-term debt, which is consistent with approved regulatory allocations in Oregon, which has an allocation of 50% common equity and 50% long-term debt without recognition of short-term debt, and Washington, which has an allocation of 50% long-term debt, 1% short-term debt, and 49% common equity.

When additional capital is required, debt or equity securities are issued depending on both the target capital structure and market conditions. These sources of capital are also used to fund long-term debt retirements and short-term commercial paper maturities. See "Liquidity and Capital Resources" below and Note 8. Achieving our target capital structure and maintaining sufficient liquidity to meet operating requirements is necessary to maintain attractive credit ratings and provide access to the capital markets at reasonable costs.

NW Holdings' consolidated capital structure was as follows:

	March 31,		December 31,
	2021	2020	2020
Common equity	49.5 %	48.6 %	48.2 %
Long-term debt (including current maturities)	50.5	51.4	51.8
Total	100.0 %	100.0 %	100.0 %

NW Natural's consolidated capital structure was as follows:

	March 31,		December 31,
	2021	2020	2020
Common equity	49.0 %	48.3 %	47.7 %
Long-term debt (including current maturities)	51.0	51.7	52.3
Total	100.0 %	100.0 %	100.0 %

Including short-term debt balances, as of March 31, 2021 and 2020, and December 31, 2020, NW Holdings' consolidated capital structure included common equity of 44.0%, 37.5% and 41.4%; long-term debt of 40.4%, 39.6% and 40.0%; and short-term debt including current maturities of long-term debt of 15.6%, 22.9% and 18.6%, respectively. As of March 31, 2021 and 2020, and December 31, 2020, NW Natural's consolidated capital structure included common equity of 44.7%, 38.6%, and 42.1%; long-term debt of 43.4%, 41.2% and 43.2%; and short-term debt including current maturities of long-term debt of 11.9%, 20.2%, and 14.7%, respectively.

Liquidity and Capital Resources

At March 31, 2021 and 2020, NW Holdings had approximately \$17.9 million and \$471.1 million, and NW Natural had approximately \$10.4 million and \$432.3 million of cash and cash equivalents, respectively. As the COVID-19 pandemic developed in March 2020, markets displayed significant volatility. In response to that volatility and possible implications for the availability of access to the capital markets, NW Natural and NW Holdings undertook a number of measures to increase cash on hand to ensure ample liquidity. In order to maintain sufficient liquidity during periods when capital markets are volatile, NW Holdings and NW Natural may elect to maintain higher cash balances and add short-term borrowing capacity. NW Holdings and NW Natural may also pre-fund their respective capital expenditures when long-term fixed rate environments are attractive. NW Holdings and NW Natural expect to have ample liquidity in the form of cash on hand and from operations and available credit capacity under credit facilities to support funding needs.

NW Holdings

For NW Holdings, short-term liquidity is primarily provided by cash balances, dividends from its operating subsidiaries, in particular NW Natural, available cash from a multi-year credit facility, and short-term credit facilities. NW Holdings also has a universal shelf registration statement filed with the SEC for the issuance of debt and equity securities. NW Holding's long-term debt, if any, and equity issuances are primarily used to provide equity contributions to NW Holdings' operating subsidiaries for operating and capital expenditures and other corporate purposes. NW Holdings' issuance of securities is not subject to regulation by state public utility commissions, but the dividends from NW Natural to NW Holdings are subject to regulatory ring-fencing provisions. NW Holdings guarantees the debt of its wholly-owned subsidiary, NWN Water. See "Long-Term Debt" below for more information regarding NWN Water debt.

As part of the ring-fencing conditions agreed upon with the OPUC and WUTC in connection with the holding company reorganization, NW Natural may not pay dividends or make distributions to NW Holdings if NW Natural's credit ratings and common equity ratio, defined as the ratio of equity to long-term debt, fall below specified levels. If NW Natural's long-term secured credit ratings are below A- for S&P and A3 for Moody's, dividends may be issued so long as NW Natural's common equity ratio is 45% or more. If NW Natural's long term secured credit ratings are below BBB for S&P and Baa2 for Moody's, dividends may be issued so long as NW Natural's common equity ratio is 46% or more. Dividends may not be issued if NW Natural's long-term secured credit ratings are BB+ or below for S&P or Ba1 or below for Moody's, or if NW Natural's common equity ratio is below 44%, where the ratio is measured using common equity and long-term debt excluding imputed debt or debt-like lease obligations. In each case, common equity ratios are determined based on a preceding or projected 13-month average. In addition, there are certain OPUC notice requirements for dividends in excess of 5% of NW Natural's retained earnings.

Additionally, if NW Natural's common equity (excluding goodwill and equity associated with non-regulated assets), on a preceding or projected 13-month average basis, is less than 46% of NW Natural's capital structure not including short-term debt, NW Natural is required to notify the OPUC, and if the common equity ratio falls below 44%, file a plan with the OPUC to restore its equity ratio to 44%. This condition is designed to ensure NW Natural continues to be adequately capitalized under the holding company structure. Under the WUTC order, the average common equity ratio must not exceed 56%.

Based on several factors, including current cash reserves, committed credit facilities, its ability to receive dividends from its operating subsidiaries, in particular NW Natural, and an expected ability to issue long-term debt and equity securities in the capital markets, NW Holdings believes its liquidity is sufficient to meet anticipated near-term cash requirements, including all contractual obligations, investing, and financing activities as discussed in "Cash Flows" below.

At March 31, 2021, NW Natural satisfied the ring-fencing provisions described above.

NW HOLDINGS DIVIDENDS. Quarterly dividends have been paid on common stock each year since NW Holdings' predecessor's stock was first issued to the public in 1951. Annual common stock dividend payments per share, adjusted for stock splits, have increased each year since 1956. The declarations and amount of future dividends to shareholders will depend upon earnings, cash flows, financial condition, NW Natural's ability to pay dividends to NW Holdings and other factors. The amount and timing of dividends payable on common stock is at the sole discretion of the NW Holdings Board of Directors.

Natural Gas Distribution Segment

For the NGD business segment, short-term borrowing requirements typically peak during colder winter months when the NGD business borrows money to cover the lag between natural gas purchases and bill collections from customers. Short-term liquidity for the NGD business is primarily provided by cash balances, internal cash flow from operations, proceeds from the sale of commercial paper notes, as well as available cash from multi-year credit facilities, short-term credit facilities, company-owned life insurance policies, the sale of long-term debt, and equity contributions from NW Holdings. NW Natural's long-term debt and contributions from NW Holdings are primarily used to finance NGD capital expenditures, refinance maturing debt, and provide temporary funding for other general corporate purposes of the NGD business.

Based on its current debt ratings (see "Credit Ratings" below), NW Natural has been able to issue commercial paper and long-term debt at attractive rates and generally has not needed to borrow or issue letters of credit from its back-up credit facility. In the event NW Natural is not able to issue new debt due to adverse market conditions or other reasons, NW Natural expects that near-term liquidity needs can be met using internal cash flows, issuing commercial paper, receiving equity contributions from NW

Holdings, or, for the NGD segment, drawing upon a committed credit facility. NW Natural also has a universal shelf registration statement filed with the SEC for the issuance of secured and unsecured debt securities.

In the event senior unsecured long-term debt ratings are downgraded, or outstanding derivative positions exceed a certain credit threshold, counterparties under derivative contracts could require NW Natural to post cash, a letter of credit, or other forms of collateral, which could expose NW Natural to additional cash requirements and may trigger increases in short-term borrowings while in a net loss position. NW Natural was not required to post collateral at March 31, 2021. If the credit risk-related contingent features underlying these contracts were triggered on March 31, 2021, assuming NW Natural's long-term debt ratings dropped to non-investment grade levels, we would not be required to post collateral with counterparties, including estimates for adequate assurance. See "*Credit Ratings*" below and Note 15.

Other items that may have a significant impact on NW Natural's liquidity and capital resources include pension contribution requirements and environmental expenditures. For additional information, see Part II, Item 7 "*Financial Condition*" in the 2020 Form 10-K.

SHORT-TERM DEBT. The primary source of short-term liquidity for NW Holdings is cash balances, dividends from its operating subsidiaries, in particular NW Natural, available cash from a multi-year credit facility, and short-term credit facilities it may enter into from time to time.

The primary source of short-term liquidity for NW Natural is from the sale of commercial paper, available cash from a multi-year credit facility, and short-term credit facilities. NW Holdings and NW Natural have separate bank facilities, and NW Natural has a commercial paper program. In addition to issuing commercial paper or bank loans to meet working capital requirements, including seasonal requirements to finance gas purchases and accounts receivable, short-term debt may also be used to temporarily fund capital requirements. For NW Natural, commercial paper and bank loans are periodically refinanced through the sale of long-term debt or equity contributions from NW Holdings. Commercial paper, when outstanding, is sold through two commercial banks under an issuing and paying agency agreement and is supported by one or more unsecured revolving credit facilities. See "*Credit Agreements*" below.

At March 31, 2021 and 2020, NW Holdings had short-term debt outstanding of \$236.2 million and \$550.0 million, respectively. At March 31, 2021 and 2020, NW Natural had short-term debt outstanding of \$175.2 million and \$450.0 million, respectively. NW Holdings' short-term debt at March 31, 2021 consisted of \$61.0 million in revolving credit agreement loans at NW Holdings and \$175.2 million of commercial paper outstanding at NW Natural. The weighted average interest rate on the revolving credit agreement at March 31, 2021 was 1.19% at NW Holdings. The weighted average interest rate of commercial paper outstanding at March 31, 2021 was 0.43% at NW Natural.

Credit Agreements

NW Holdings

NW Holdings has a \$100 million credit agreement, with a feature that allows it to request increases in the total commitment amount up to a maximum of \$150 million. The maturity date of the agreement is October 2, 2023, with available extensions of commitments for two additional one-year periods, subject to lender approval.

All lenders under the agreement are major financial institutions with committed balances and investment grade credit ratings as of March 31, 2021 as follows:

In millions

Lender rating, by category	Loan Commitment
AA/Aa	\$ 100
Total	<u>\$ 100</u>

Based on credit market conditions, it is possible one or more lending commitments could be unavailable to NW Holdings if the lender defaulted due to lack of funds or insolvency; however, NW Holdings does not believe this risk to be imminent due to the lenders' strong investment-grade credit ratings. At March 31, 2021, March 31, 2020 and December 31, 2020, \$61.0 million, \$100.0 million and \$73.0 million were drawn under this credit facility, respectively.

The NW Holdings credit agreement permits the issuance of letters of credit in an aggregate amount of up to \$40 million. The principal amount of borrowings under the credit agreement is due and payable on the maturity date. The credit agreement requires NW Holdings to maintain a consolidated indebtedness to total capitalization ratio of 70% or less. Failure to comply with this covenant would entitle the lenders to terminate their lending commitments and accelerate the maturity of all amounts outstanding. NW Holdings was in compliance with this covenant at March 31, 2021 and 2020, with consolidated indebtedness to total capitalization ratios of 56.0% and 62.5%, respectively.

The agreement also requires NW Holdings to maintain debt ratings (which are defined by a formula using NW Natural's credit ratings in the event NW Holdings does not have a credit rating) with Standard & Poor's (S&P) and Moody's Investors Service, Inc. (Moody's) and notify the lenders of any change in its senior unsecured debt ratings or senior secured debt ratings, as applicable, by such rating agencies. A change in NW Holdings' debt ratings by S&P or Moody's is not an event of default, nor is the maintenance of a specific minimum level of debt rating a condition of drawing upon the credit agreement. Rather, interest rates on any loans outstanding under the credit agreements are tied to debt ratings and therefore, a change in the debt rating would increase or decrease the cost of any loans under the credit agreements when ratings are changed. NW Holdings does not currently maintain ratings with S&P or Moody's.

NW Natural

NW Natural has a \$300 million credit agreement, with a feature that allows it to request increases in the total commitment amount up to a maximum of \$450 million. The maturity date of the agreement is October 2, 2023, with an available extension of commitments for two additional one-year periods, subject to lender approval.

All lenders under the agreement are major financial institutions with committed balances and investment grade credit ratings as of March 31, 2021 as follows:

In millions

Lender rating, by category	Loan Commitment
AA/Aa	\$ 300
Total	\$ 300

Based on credit market conditions, it is possible one or more lending commitments could be unavailable to NW Natural if the lender defaulted due to lack of funds or insolvency; however, NW Natural does not believe this risk to be imminent due to the lenders' strong investment-grade credit ratings. At March 31, 2021 and December 31, 2020, NW Natural did not have any outstanding balances drawn under this credit facility. At March 31, 2020, \$227.0 million was drawn under this credit facility.

The NW Natural credit agreement permits the issuance of letters of credit in an aggregate amount of up to \$60 million. The principal amount of borrowings under the credit agreement is due and payable on the maturity date. The credit agreement requires NW Natural to maintain a consolidated indebtedness to total capitalization ratio of 70% or less. Failure to comply with this covenant would entitle the lenders to terminate their lending commitments and accelerate the maturity of all amounts outstanding. NW Natural was in compliance with this covenant at March 31, 2021 and 2020, with consolidated indebtedness to total capitalization ratios of 55.3% and 61.4%, respectively.

The agreement also requires NW Natural to maintain credit ratings with S&P and Moody's and notify the lenders of any change in NW Natural's senior unsecured debt ratings or senior secured debt ratings, as applicable, by such rating agencies. A change in NW Natural's debt ratings by S&P or Moody's is not an event of default, nor is the maintenance of a specific minimum level of debt rating a condition of drawing upon the credit agreement. Rather, interest rates on any loans outstanding under the agreement are tied to debt ratings and therefore, a change in the debt rating would increase or decrease the cost of any loans under the credit agreement when ratings are changed. See "*Credit Ratings*" below.

Credit Ratings

NW Holdings does not currently maintain ratings with S&P or Moody's. NW Natural's credit ratings are a factor of liquidity, potentially affecting access to the capital markets including the commercial paper market. NW Natural's credit ratings also have an impact on the cost of funds and the need to post collateral under derivative contracts. The following table summarizes NW Natural's current credit ratings:

	S&P	Moody's
Commercial paper (short-term debt)	A-1	P-2
Senior secured (long-term debt)	AA-	A2
Senior unsecured (long-term debt)	n/a	Baa1
Corporate credit rating	A+	n/a
Ratings outlook	Stable	Stable

The above credit ratings and ratings outlook are dependent upon a number of factors, both qualitative and quantitative, and are subject to change at any time. The disclosure of or reference to these credit ratings is not a recommendation to buy, sell or hold NW Holdings or NW Natural securities. Each rating should be evaluated independently of any other rating.

As part of the ring-fencing conditions agreed upon with the OPUC and WUTC in connection with the holding company reorganization, NW Holdings and NW Natural are required to maintain separate credit ratings, long-term debt ratings, and preferred stock ratings, if any.

Long-Term Debt

In June 2019, NW Natural Water, a wholly-owned subsidiary of NW Holdings, entered into a two-year term loan agreement for \$35.0 million. The loan carried an interest rate of 0.66% at March 31, 2021, which is based upon the two-month LIBOR rate. The loan matures in June of 2021 and is guaranteed by NW Holdings and requires NW Holdings to maintain a consolidated indebtedness to total capitalization ratio of 70% or less. Failure to comply with this covenant would entitle the lenders to terminate their lending commitments and accelerate the maturity of all amounts outstanding. NW Holdings was in compliance with this covenant at March 31, 2021, with a consolidated indebtedness to total capitalization ratio of 56.0%.

At March 31, 2021, NW Holdings and NW Natural had long-term debt outstanding of \$955.9 million and \$917.3 million, respectively, which included \$7.4 million of unamortized debt issuance costs at NW Natural. NW Natural's long-term debt consists of first mortgage bonds (FMBs) with maturity dates ranging from 2021 through 2050, interest rates ranging from 2.82% to 9.05%, and a weighted average interest rate of 4.60%.

No long-term debt was retired during the three months ended March 31, 2021. Over the next twelve months, \$10.0 million of FMBs with an interest rate of 9.05% will mature in August 2021 and \$50.0 million of FMBs with an interest rate of 3.18% will mature in September 2021.

See Part II, Item 7, "Financial Condition—*Contractual Obligations*" in the 2020 Form 10-K for long-term debt maturing over the next five years.

Bankruptcy Ring-fencing Restrictions

As part of the ring-fencing conditions agreed upon with the OPUC and WUTC in connection with the holding company reorganization, NW Natural is required to have one director who is independent from NW Natural management and from NW Holdings and to issue one share of NW Natural preferred stock to an independent third party. NW Natural was in compliance with both of these ring-fencing provisions as of March 31, 2021. NW Natural may file a voluntary petition for bankruptcy only if approved unanimously by the Board of Directors of NW Natural, including the independent director, and by the holder of the preferred share.

Cash Flows**Operating Activities**

Changes in operating cash flows are primarily affected by net income or loss, changes in working capital requirements, and other cash and non-cash adjustments to operating results.

Operating activity highlights include:

<i>In thousands</i>	Three Months Ended March 31,		
	2021	2020	YTD Change
NW Natural cash provided by operating activities	\$ 136,273	\$ 105,859	\$ 30,414
NW Holdings cash provided by operating activities	\$ 137,065	\$ 104,660	\$ 32,405

THREE MONTHS ENDED MARCH 31, 2021 COMPARED TO MARCH 31, 2020. The significant factors contributing to the \$32.4 million increase in cash flows provided by operating activities at NW Holdings, were as follows:

- an increase of \$36.2 million in the regulatory incentive sharing mechanism related to revenues earned from Mist gas storage and asset management activities primarily related to the 2021 cold weather event;
- a decrease of \$21.1 million in accounts payable primarily driven by higher payments in the first quarter of 2020 related to gas purchases and the new corporate operations center; and
- an increase of \$12.0 million in net income; partially offset by
- a net increase in net deferred gas costs of \$37.2 million as the actual costs during the 2020-2021 winter season were 33% above the PGA estimates due to the 2021 cold weather event as opposed to gas costs in the 2019-2020 winter season that were 8% below estimates embedded in the PGA.

During the three months ended March 31, 2021, NW Natural contributed \$4.5 million to the NGD segment's qualified defined benefit pension plan, compared to \$3.2 million for the same period in 2020. The amount and timing of future contributions will depend on market interest rates and investment returns on the plans' assets. For additional information, see Note 9.

The American Rescue Plan, which was signed into law on March 11, 2021, includes a provision for pension relief that extends the amortization period for required contributions from 7 to 15 years and provides for the stabilization of interest rates used to calculate future required contributions. We are currently evaluating the impact of this law on our business.

NW Holdings and NW Natural have lease and purchase commitments relating to their operating activities that are financed with cash flows from operations. For additional information, see Part II, Item 7 "Financial Condition—*Contractual Obligations*" and Note 17 in the 2020 Form 10-K.

Investing Activities

Investing activity highlights include:

<i>In thousands</i>	Three Months Ended March 31,		YTD Change
	2021	2020	
NW Natural cash used in investing activities	\$ (62,229)	\$ (61,640)	\$ (589)
NW Holdings cash used in investing activities	\$ (63,875)	\$ (101,429)	\$ 37,554

THREE MONTHS ENDED MARCH 31, 2021 COMPARED TO MARCH 31, 2020. Cash used in investing activities decreased \$37.6 million at NW Holdings and increased \$0.6 million at NW Natural. NW Holdings' decrease in cash used in investing activities was primarily due to \$37.9 million of cash used for water and waste water acquisitions, net of cash acquired, during the three months ended March 31, 2020. The increase at NW Natural is primarily due to an increase in capital expenditures of \$7.9 million partially offset by decreased leasehold improvement expenditures of \$6.3 million.

NW Natural capital expenditures in 2021 are anticipated to be in the range of \$280 million to \$320 million and for the five-year period from 2021 to 2025 are expected to range from \$1.0 billion to \$1.2 billion. NW Natural Water is expected to invest approximately \$15 million in 2021 related to maintenance capital expenditures for water and wastewater utilities currently owned or under a purchase and sale agreement, and for the five-year period from 2021 to 2025, capital expenditures are expected to be approximately \$40 million to \$50 million. Investments in our infrastructure during and after 2021 will depend largely on additional regulations, growth, and expansion opportunities. Required funds for the investments are expected to be internally generated and/or financed with long-term debt or equity, as appropriate.

Financing Activities

Financing activity highlights include:

<i>In thousands</i>	Three Months Ended March 31,		YTD Change
	2021	2020	
NW Natural cash (used in) provided by financing activities	\$ (71,760)	\$ 383,914	\$ (455,674)
Repayments of commercial paper, maturities greater than 90 days	(100,000)	—	(100,000)
NW Natural change in short-term debt & proceeds from term loan	43,700	324,900	(281,200)
NW Natural change in long-term debt	—	75,000	(75,000)
NW Holdings cash (used in) provided by financing activities	\$ (83,132)	\$ 459,997	\$ (543,129)
Repayments of commercial paper, maturities greater than 90 days	(100,000)	—	\$ (100,000)
NW Holdings change in short-term debt & proceeds from term loan	31,700	400,900	(369,200)
NW Holdings change in long-term debt	—	75,000	(75,000)

THREE MONTHS ENDED MARCH 31, 2021 COMPARED TO MARCH 31, 2020. Cash provided by financing activities decreased \$543.1 million and \$455.7 million at NW Holdings and NW Natural, respectively.

The decrease in cash provided by financing activities at NW Natural was driven by \$381.2 million in lower borrowings of short-term debt instruments and proceeds from our March 2020 term loan as NW Natural increased liquidity as a precaution in response to the unfolding of the COVID-19 pandemic during March 2020 and the retirement of long-term debt of \$75.0 million during the first quarter of 2020.

In addition to the decrease at NW Natural, the decrease in cash provided by financing activities at NW Holdings was primarily due to additional draws on NW Holdings' credit facility undertaken as a precaution to increase liquidity in response to the COVID-19 pandemic as well as to finance the water and wastewater utility acquisitions that closed during the first quarter of 2020.

Contingent Liabilities

Loss contingencies are recorded as liabilities when it is probable that a liability has been incurred and the amount of the loss is reasonably estimable in accordance with accounting standards for contingencies. See "Application of Critical Accounting Policies and Estimates" in the 2020 Form 10-K. At March 31, 2021, NW Natural's total estimated liability related to environmental sites is \$113.5 million. See "Results of Operations—Regulatory Matters—Rate Mechanisms—Environmental Costs" in the 2020 Form 10-K and Note 16.

APPLICATION OF CRITICAL ACCOUNTING POLICIES AND ESTIMATES

In preparing financial statements in accordance with U.S. GAAP, management exercises judgment to assess the potential outcomes and related accounting impacts in the selection and application of accounting principles, including making estimates and assumptions that affect reported amounts of assets, liabilities, revenues, expenses, and related disclosures in the financial statements. Management considers critical accounting policies to be those which are most important to the representation of financial condition and results of operations and which require management's most difficult and subjective or complex judgments, including accounting estimates that could result in materially different amounts if reported under different conditions or used different assumptions. Our most critical estimates and judgments for both NW Holdings and NW Natural include accounting for:

- regulatory accounting;
- revenue recognition;
- derivative instruments and hedging activities;
- pensions and postretirement benefits;
- income taxes;
- environmental contingencies; and
- impairment of long-lived assets and goodwill.

There have been no material changes to the information provided in the 2020 Form 10-K with respect to the application of critical accounting policies and estimates. See Part II, Item 7, "*Application of Critical Accounting Policies and Estimates*," in the 2020 Form 10-K.

Management has discussed its current estimates and judgments used in the application of critical accounting policies with the Audit Committees of the Boards of NW Holdings and NW Natural. Within the context of critical accounting policies and estimates, management is not aware of any reasonably likely events or circumstances that would result in materially different amounts being reported. For a description of recent accounting pronouncements that could have an impact on financial condition, results of operations or cash flows, see Note 2.

ITEM 3. QUANTITATIVE AND QUALITATIVE DISCLOSURES ABOUT MARKET RISK

NW Holdings and NW Natural are exposed to various forms of market risk including commodity supply risk, commodity price risk, interest rate risk, foreign currency risk, credit risk and weather risk. This section describes NW Holdings' and NW Natural's exposure to these risks, as applicable. Management monitors and manages these financial exposures as an integral part of NW Holdings' and NW Natural's overall risk management program. No material changes have occurred related to disclosures about market risk for the three months ended March 31, 2021. For additional information, see Part II, Item 1A, "*Risk Factors*" in this report and Part II, Item 7A, "*Quantitative and Qualitative Disclosures about Market Risk*" in the 2020 Form 10-K.

ITEM 4. CONTROLS AND PROCEDURES

(a) Evaluation of Disclosure Controls and Procedures

NW Holdings and NW Natural management, under the supervision and with the participation of the Chief Executive Officer and Chief Financial Officer, completed an evaluation of the effectiveness of the design and operation of disclosure controls and procedures (as defined in Rules 13a-15(e) and 15d-15(e) of the Securities Exchange Act of 1934, as amended (the Exchange Act)). Based upon this evaluation, the Chief Executive Officer and Chief Financial Officer of each registrant have concluded that, as of the end of the period covered by this report, disclosure controls and procedures were effective to ensure that information required to be disclosed by each such registrant and included in reports filed or submitted under the Exchange Act is recorded, processed, summarized, and reported within the time periods specified in the Securities and Exchange Commission (SEC) rules and forms and that such information is accumulated and communicated to management of each registrant, including the Chief Executive Officer and Chief Financial Officer, as appropriate to allow timely decisions regarding required disclosure.

(b) Changes in Internal Control Over Financial Reporting

NW Holdings and NW Natural management are responsible for establishing and maintaining adequate internal control over financial reporting, as such term is defined in Exchange Act Rule 13a-15(f).

There have been no changes in NW Natural's or NW Holdings' internal control over financial reporting that occurred during the quarter ended March 31, 2021 that have materially affected, or are reasonably likely to materially affect, internal control over financial reporting for NW Holdings and NW Natural. The statements contained in Exhibit 31.1, Exhibit 31.2, Exhibit 31.3, and Exhibit 31.4 should be considered in light of, and read together with, the information set forth in this Item 4(b).

PART II. OTHER INFORMATION

ITEM 1. LEGAL PROCEEDINGS

Other than the proceedings disclosed in Note 16 and those proceedings disclosed and incorporated by reference in Part I, Item 3, "Legal Proceedings" in the 2020 Form 10-K, we have only nonmaterial litigation, or litigation that occurs in the ordinary course of our business.

ITEM 1A. RISK FACTORS

There were no material changes from the risk factors discussed in Part I, Item 1A, "Risk Factors" in the 2020 Form 10-K. In addition to the other information set forth in this report, you should carefully consider those risk factors, which could materially affect our business, financial condition, or results of operations.

ITEM 2. UNREGISTERED SALES OF EQUITY SECURITIES AND USE OF PROCEEDS

The following table provides information about purchases of NW Holdings' equity securities that are registered pursuant to Section 12 of the Securities Exchange Act of 1934, as amended, during the quarter ended March 31, 2021:

Period	Issuer Purchases of Equity Securities			
	Total Number of Shares Purchased ⁽¹⁾	Average Price Paid per Share	Total Number of Shares Purchased as Part of Publicly Announced Plans or Programs ⁽²⁾	Maximum Dollar Value of Shares that May Yet Be Purchased Under the Plans or Programs ⁽²⁾
Balance forward			2,124,528	\$ 16,732,648
01/01/21-01/31/21	—	\$ —	—	—
02/01/21-02/28/21	—	—	—	—
03/01/21-03/31/21	6,587	51.81	—	—
Total	6,587	\$ 51.81	2,124,528	\$ 16,732,648

⁽¹⁾ During the quarter ended March 31, 2021, no shares of common stock were purchased on the open market to meet the requirements of NW Holdings' Dividend Reinvestment and Direct Stock Purchase Plan. However, 6,587 shares of NW Holdings common stock were purchased on the open market to meet the requirements of share-based compensation programs. During the quarter ended March 31, 2021, no shares of NW Holdings common stock were accepted as payment for stock option exercises pursuant to the NW Natural Restated Stock Option Plan.

⁽²⁾ During the quarter ended March 31, 2021, no shares of NW Holdings common stock were repurchased pursuant to the Board-approved share repurchase program. In May 2019, we received NW Holdings Board approval to extend the repurchase program through May 2022. For more information on this program, refer to Note 5 in the 2020 Form 10-K.

ITEM 6. EXHIBITS

See the Exhibit Index below, which is incorporated by reference herein.

NORTHWEST NATURAL GAS COMPANY NORTHWEST NATURAL HOLDING COMPANY

Exhibit Index to Quarterly Report on Form 10-Q
For the Quarter Ended March 31, 2021

Exhibit Index

<u>Exhibit Number</u>	<u>Document</u>
31.1	Certification of Principal Executive Officer of Northwest Natural Gas Company Pursuant to Rule 13a-14(a)/15-d-14(a), Section 302 of the Sarbanes-Oxley Act of 2002.
31.2	Certification of Principal Financial Officer of Northwest Natural Gas Company Pursuant to Rule 13a-14(a)/15-d-14(a), Section 302 of the Sarbanes-Oxley Act of 2002.
31.3	Certification of Principal Executive Officer of Northwest Natural Holding Company Pursuant to Rule 13a-14(a)/15-d-14(a), Section 302 of the Sarbanes-Oxley Act of 2002.
31.4	Certification of Principal Financial Officer of Northwest Natural Holding Company Pursuant to Rule 13a-14(a)/15-d-14(a), Section 302 of the Sarbanes-Oxley Act of 2002.
*32.1	Certification of Principal Executive Officer and Principal Financial Officer of Northwest Natural Gas Company Pursuant to Section 906 of the Sarbanes-Oxley Act of 2002.
*32.2	Certification of Principal Executive Officer and Principal Financial Officer of Northwest Natural Holding Company Pursuant to Section 906 of the Sarbanes-Oxley Act of 2002.
101	The following materials formatted in Inline Extensible Business Reporting Language (Inline XBRL): (i) Consolidated Statements of Income; (ii) Consolidated Balance Sheets; (iii) Consolidated Statements of Cash Flows; and (iv) Related notes. The instance document does not appear in the interactive data file because XBRL tags are embedded within the Inline XBRL document.
104	The cover page from the Company's Quarterly Report on Form 10-Q for the quarter ended March 31, 2021, formatted in Inline XBRL.

* Pursuant to Item 601(b)(32)(ii) of Regulation S-K, this certification is not being filed for purposes of Section 18 of the Securities Exchange Act of 1934, as amended.

SIGNATURE

Pursuant to the requirements of the Securities Exchange Act of 1934, each Registrant has duly caused this report to be signed on its behalf by the undersigned thereunto duly authorized. The signature for each undersigned company shall be deemed to relate only to matters having reference to such company and its subsidiaries.

NORTHWEST NATURAL GAS COMPANY

(Registrant)

Dated: May 5, 2021

/s/ Brody J. Wilson

Brody J. Wilson

Principal Accounting Officer

Vice President, Treasurer, Chief Accounting Officer and Controller

NORTHWEST NATURAL HOLDING COMPANY

(Registrant)

Dated: May 5, 2021

/s/ Brody J. Wilson

Brody J. Wilson

Principal Accounting Officer

Vice President, Treasurer, Chief Accounting Officer and Controller

CERTIFICATION

I, David H. Anderson, certify that:

1. I have reviewed this quarterly report on Form 10-Q for the quarterly period ended March 31, 2021 of Northwest Natural Gas Company;

2. Based on my knowledge, this report does not contain any untrue statement of a material fact or omit to state a material fact necessary to make the statements made, in light of the circumstances under which such statements were made, not misleading with respect to the period covered by this report;

3. Based on my knowledge, the financial statements, and other financial information included in this report, fairly present in all material respects the financial condition, results of operations and cash flows of the registrant as of, and for, the periods presented in this report;

4. The registrant's other certifying officer and I are responsible for establishing and maintaining disclosure controls and procedures (as defined in Exchange Act Rules 13a-15(e) and 15d-15(e)) and internal control over financial reporting (as defined in Exchange Act Rules 13a-15(f) and 15d-15(f)) for the registrant and have:

(a) Designed such disclosure controls and procedures, or caused such disclosure controls and procedures to be designed under our supervision, to ensure that material information relating to the registrant, including its consolidated subsidiaries, is made known to us by others within those entities, particularly during the period in which this report is being prepared;

(b) Designed such internal control over financial reporting, or caused such internal control over financial reporting to be designed under our supervision, to provide reasonable assurance regarding the reliability of financial reporting and the preparation of financial statements for external purposes in accordance with generally accepted accounting principles;

(c) Evaluated the effectiveness of the registrant's disclosure controls and procedures and presented in this report our conclusions about the effectiveness of the disclosure controls and procedures, as of the end of the period covered by this report based on such evaluation; and

(d) Disclosed in this report any change in the registrant's internal control over financial reporting that occurred during the registrant's most recent fiscal quarter (the registrant's fourth fiscal quarter in the case of an annual report) that has materially affected, or is reasonably likely to materially affect, the registrant's internal control over financial reporting; and

5. The registrant's other certifying officer and I have disclosed, based on our most recent evaluation of internal control over financial reporting, to the registrant's auditors and the audit committee of the registrant's board of directors (or persons performing the equivalent functions):

(a) All significant deficiencies and material weaknesses in the design or operation of internal control over financial reporting which are reasonably likely to adversely affect the registrant's ability to record, process, summarize and report financial information; and

(b) Any fraud, whether or not material, that involves management or other employees who have a significant role in the registrant's internal control over financial reporting.

Date: May 5, 2021

/s/ David H. Anderson

David H. Anderson
President and Chief Executive Officer

CERTIFICATION

I, Frank H. Burkhartsmeier, certify that:

1. I have reviewed this quarterly report on Form 10-Q for the quarterly period ended March 31, 2021 of Northwest Natural Gas Company;

2. Based on my knowledge, this report does not contain any untrue statement of a material fact or omit to state a material fact necessary to make the statements made, in light of the circumstances under which such statements were made, not misleading with respect to the period covered by this report;

3. Based on my knowledge, the financial statements, and other financial information included in this report, fairly present in all material respects the financial condition, results of operations and cash flows of the registrant as of, and for, the periods presented in this report;

4. The registrant's other certifying officer and I are responsible for establishing and maintaining disclosure controls and procedures (as defined in Exchange Act Rules 13a-15(e) and 15d-15(e)) and internal control over financial reporting (as defined in Exchange Act Rules 13a-15(f) and 15d-15(f)) for the registrant and have:

(a) Designed such disclosure controls and procedures, or caused such disclosure controls and procedures to be designed under our supervision, to ensure that material information relating to the registrant, including its consolidated subsidiaries, is made known to us by others within those entities, particularly during the period in which this report is being prepared;

(b) Designed such internal control over financial reporting, or caused such internal control over financial reporting to be designed under our supervision, to provide reasonable assurance regarding the reliability of financial reporting and the preparation of financial statements for external purposes in accordance with generally accepted accounting principles;

(c) Evaluated the effectiveness of the registrant's disclosure controls and procedures and presented in this report our conclusions about the effectiveness of the disclosure controls and procedures, as of the end of the period covered by this report based on such evaluation; and

(d) Disclosed in this report any change in the registrant's internal control over financial reporting that occurred during the registrant's most recent fiscal quarter (the registrant's fourth fiscal quarter in the case of an annual report) that has materially affected, or is reasonably likely to materially affect, the registrant's internal control over financial reporting; and

5. The registrant's other certifying officer and I have disclosed, based on our most recent evaluation of internal control over financial reporting, to the registrant's auditors and the audit committee of the registrant's board of directors (or persons performing the equivalent functions):

(a) All significant deficiencies and material weaknesses in the design or operation of internal control over financial reporting which are reasonably likely to adversely affect the registrant's ability to record, process, summarize and report financial information; and

(b) Any fraud, whether or not material, that involves management or other employees who have a significant role in the registrant's internal control over financial reporting.

Date: May 5, 2021

/s/ Frank H. Burkhartsmeier

Frank H. Burkhartsmeier

Senior Vice President and Chief Financial Officer

CERTIFICATION

I, David H. Anderson, certify that:

1. I have reviewed this quarterly report on Form 10-Q for the quarterly period ended March 31, 2021 of Northwest Natural Holding Company;

2. Based on my knowledge, this report does not contain any untrue statement of a material fact or omit to state a material fact necessary to make the statements made, in light of the circumstances under which such statements were made, not misleading with respect to the period covered by this report;

3. Based on my knowledge, the financial statements, and other financial information included in this report, fairly present in all material respects the financial condition, results of operations and cash flows of the registrant as of, and for, the periods presented in this report;

4. The registrant's other certifying officer and I are responsible for establishing and maintaining disclosure controls and procedures (as defined in Exchange Act Rules 13a-15(e) and 15d-15(e)) and internal control over financial reporting (as defined in Exchange Act Rules 13a-15(f) and 15d-15(f)) for the registrant and have:

(a) Designed such disclosure controls and procedures, or caused such disclosure controls and procedures to be designed under our supervision, to ensure that material information relating to the registrant, including its consolidated subsidiaries, is made known to us by others within those entities, particularly during the period in which this report is being prepared;

(b) Designed such internal control over financial reporting, or caused such internal control over financial reporting to be designed under our supervision, to provide reasonable assurance regarding the reliability of financial reporting and the preparation of financial statements for external purposes in accordance with generally accepted accounting principles;

(c) Evaluated the effectiveness of the registrant's disclosure controls and procedures and presented in this report our conclusions about the effectiveness of the disclosure controls and procedures, as of the end of the period covered by this report based on such evaluation; and

(d) Disclosed in this report any change in the registrant's internal control over financial reporting that occurred during the registrant's most recent fiscal quarter (the registrant's fourth fiscal quarter in the case of an annual report) that has materially affected, or is reasonably likely to materially affect, the registrant's internal control over financial reporting; and

5. The registrant's other certifying officer and I have disclosed, based on our most recent evaluation of internal control over financial reporting, to the registrant's auditors and the audit committee of the registrant's board of directors (or persons performing the equivalent functions):

(a) All significant deficiencies and material weaknesses in the design or operation of internal control over financial reporting which are reasonably likely to adversely affect the registrant's ability to record, process, summarize and report financial information; and

(b) Any fraud, whether or not material, that involves management or other employees who have a significant role in the registrant's internal control over financial reporting.

Date: May 5, 2021

/s/ David H. Anderson

David H. Anderson
President and Chief Executive Officer

CERTIFICATION

I, Frank H. Burkhartsmeier, certify that:

1. I have reviewed this quarterly report on Form 10-Q for the quarterly period ended March 31, 2021 of Northwest Natural Holding Company;

2. Based on my knowledge, this report does not contain any untrue statement of a material fact or omit to state a material fact necessary to make the statements made, in light of the circumstances under which such statements were made, not misleading with respect to the period covered by this report;

3. Based on my knowledge, the financial statements, and other financial information included in this report, fairly present in all material respects the financial condition, results of operations and cash flows of the registrant as of, and for, the periods presented in this report;

4. The registrant's other certifying officer and I are responsible for establishing and maintaining disclosure controls and procedures (as defined in Exchange Act Rules 13a-15(e) and 15d-15(e)) and internal control over financial reporting (as defined in Exchange Act Rules 13a-15(f) and 15d-15(f)) for the registrant and have:

(a) Designed such disclosure controls and procedures, or caused such disclosure controls and procedures to be designed under our supervision, to ensure that material information relating to the registrant, including its consolidated subsidiaries, is made known to us by others within those entities, particularly during the period in which this report is being prepared;

(b) Designed such internal control over financial reporting, or caused such internal control over financial reporting to be designed under our supervision, to provide reasonable assurance regarding the reliability of financial reporting and the preparation of financial statements for external purposes in accordance with generally accepted accounting principles;

(c) Evaluated the effectiveness of the registrant's disclosure controls and procedures and presented in this report our conclusions about the effectiveness of the disclosure controls and procedures, as of the end of the period covered by this report based on such evaluation; and

(d) Disclosed in this report any change in the registrant's internal control over financial reporting that occurred during the registrant's most recent fiscal quarter (the registrant's fourth fiscal quarter in the case of an annual report) that has materially affected, or is reasonably likely to materially affect, the registrant's internal control over financial reporting; and

5. The registrant's other certifying officer and I have disclosed, based on our most recent evaluation of internal control over financial reporting, to the registrant's auditors and the audit committee of the registrant's board of directors (or persons performing the equivalent functions):

(a) All significant deficiencies and material weaknesses in the design or operation of internal control over financial reporting which are reasonably likely to adversely affect the registrant's ability to record, process, summarize and report financial information; and

(b) Any fraud, whether or not material, that involves management or other employees who have a significant role in the registrant's internal control over financial reporting.

Date: May 5, 2021

/s/ Frank H. Burkhartsmeier

Frank H. Burkhartsmeier

Senior Vice President and Chief Financial Officer

NORTHWEST NATURAL GAS COMPANY

Certificate Pursuant to Section 906 of Sarbanes – Oxley Act of 2002

Each of the undersigned, DAVID H. ANDERSON, Chief Executive Officer, and FRANK H. BURKHARTSMEYER, the Chief Financial Officer, of NORTHWEST NATURAL GAS COMPANY (the Company), DOES HEREBY CERTIFY that:

1. The Company's Quarterly Report on Form 10-Q for the quarter ended March 31, 2021 (the Report) fully complies with the requirements of section 13(a) or 15(d) of the Securities Exchange Act of 1934, as amended; and
2. Information contained in the Report fairly presents, in all material respects, the financial condition and results of operations of the Company.

IN WITNESS WHEREOF, each of the undersigned has caused this instrument to be executed this 5th day of May 2021.

/s/ David H. Anderson

David H. Anderson
President and Chief Executive Officer

/s/ Frank H. Burkhartsmeier

Frank H. Burkhartsmeier
Senior Vice President and Chief Financial Officer

A signed original of this written statement required by Section 906 of the Sarbanes-Oxley Act of 2002 has been provided to Northwest Natural Gas Company and will be retained by Northwest Natural Gas Company and furnished to the Securities and Exchange Commission or its staff upon request.

NORTHWEST NATURAL HOLDING COMPANY

Certificate Pursuant to Section 906 of Sarbanes – Oxley Act of 2002

Each of the undersigned, DAVID H. ANDERSON, Chief Executive Officer, and FRANK H. BURKHARTSMEYER, the Chief Financial Officer, of NORTHWEST NATURAL HOLDING COMPANY (the Company), DOES HEREBY CERTIFY that:

1. The Company's Quarterly Report on Form 10-Q for the quarter ended March 31, 2021 (the Report) fully complies with the requirements of section 13(a) or 15(d) of the Securities Exchange Act of 1934, as amended; and
2. Information contained in the Report fairly presents, in all material respects, the financial condition and results of operations of the Company.

IN WITNESS WHEREOF, each of the undersigned has caused this instrument to be executed this 5th day of May 2021.

/s/ David H. Anderson

David H. Anderson
President and Chief Executive Officer

/s/ Frank H. Burkhartsmeier

Frank H. Burkhartsmeier
Senior Vice President and Chief Financial Officer

A signed original of this written statement required by Section 906 of the Sarbanes-Oxley Act of 2002 has been provided to Northwest Natural Holding Company and will be retained by Northwest Natural Holding Company and furnished to the Securities and Exchange Commission or its staff upon request.

TECHNICAL MEMORANDUM

DATE: June 30, 2021
TO: Steve Runner
FROM: Niall Boggs, PE, CWRE
SUBJECT: CSA Booster Station
CC: Jim Frost, PE
PROJECT NUMBER: 297-7378-032
PROJECT NAME: Caldera Springs FMP



Digitally signed
by Niall W. Boggs
Location: Bend,
OR
Date: 2021.07.15
10:48:32-07'00'

Executive Summary

Booster Pump Station

A new booster station is proposed to serve the new Caldera Springs Annexation (CSA) development that is proposed directly east of the existing Caldera Springs Resort. This pump station will provide domestic and fire water service at acceptable operating pressures to both the proposed 415 CSA equivalent dwelling units (EDU) as well as 211 existing Caldera Springs lots (total of 626 EDUs) that will be incorporated into the proposed pressures zone by isolating the suction from the discharge at East Fireglass Loop & Trailmere as well as Pressure Reducing Valves (PRV) on West Fireglass Loop and Trailmere Circle. The pump station is proposed at the Trailmere Entry road on the west side of the CSA development.

Parametrix has completed water modelling for the proposed booster station along with calibration field testing. A full-built Maximum Day Demand (MDD) for 626 EDUs plus 1500gpm fire flow was modeled at the pump station location (total of 1848 gpm on discharge side of booster station), with full build out maximum day demand for the resort modeled on the existing Sunriver water system (3,651gpm demand on suction side of booster station). The resulting model output shows that the suction pressure will remain in excess of 25psi during fire flow plus MDD, which exceeds the required minimum system pressure of 20psi.

The pump station will be a prefabricated skid-mounted station with multiple pumps and load sharing. The station will be housed in a pump station building and will be connected to a diesel-powered backup generator with auto transfer switch.

Calibration

Fire hydrant flow testing was completed through two hydrants at 2000 gpm flow from the hydrants in addition to an overall system demand of 639gpm. This confirmed model calculated dynamic headloss matches actual. The model was calibrated to match static pressures observed prior to the hydrant test.

Pipe Sizing

10" to first intersection, then 10" to north, 10" to core, 8" loops for single family residents. Keep velocities under 10 ft/s under extreme fire flow conditions.

Background / Purpose

Caldera Springs is an existing destination resort in Deschutes County in Central Oregon. Sunriver Resort Limited Partnership is proposing to expand the resort by approximately 614 acres directly to the east of existing Caldera Springs Resort. This expansion is known as Caldera Springs Annexation (CSA). The CSA resort will offer overnight accommodations, single family homesites, commercial facilities to meet resort needs, and a package of resort amenities for future owners and guests. A maximum of 415 equivalent dwelling units are proposed to be added. In addition, separate irrigation demand for up to 34 acres of water features and landscaping are included in the CSA expanded service territory.

The purpose of this document is to refine, supplement, and provide additional detail to previous water master planning efforts that have been completed for the proposed CSA development, detailing how potable water service will be provided to CSA without negatively impacting existing system pressures. Minimum allowable system pressure per Oregon Health Authority requirements will be maintained. Due to the elevation of the proposed CSA development being higher than what can be served by gravity from the existing Sunriver Water, LLC reservoirs, the CSA development will be served by a booster pump station to create a separate pressure zone. The initial siting of the pump station was originally considered to be off the proposed north CSA access road. However, phased development favors a revised south location, and this memo summarizes modeling efforts completed to demonstrate that this south location will work.

Figure 1 below shows the proposed booster station and piping as well as proposed modifications to the existing Caldera Springs water system to bring 211 lots of existing Caldera Springs into the boosted pressure zone.

Additionally, this document addresses water main sizing for new CSA water mains that will be constructed to serve the proposed boosted zone. Criteria for sizing these mains include two separate conditions:

1) Maximum Day Demand + Fire Flow, and 2) Peak Hour Demand.

(Continued on next page)

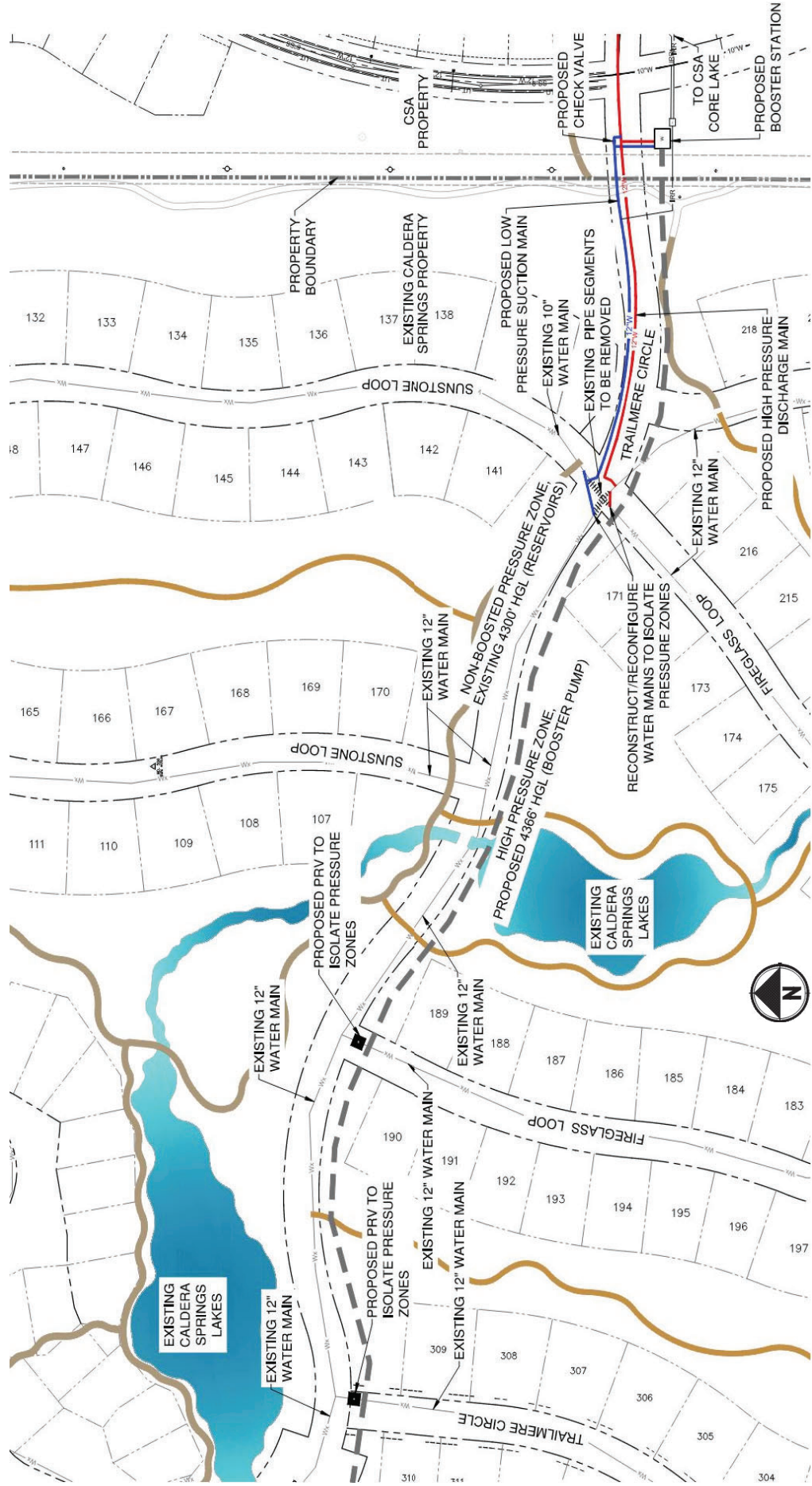

Figure 1: Proposed booster station and modifications to existing mains to create boosted pressure zone.

Parametrix

ENGINEERING . PLANNING . ENVIRONMENTAL SCIENCES

Modeling

Parametrix has completed system modeling using InfoWater hydraulic modeling software. The southern portion of existing Caldera Springs resort is in a higher elevation area that is physically distant from the system reservoirs, and therefore experiences times of low pressures. As part of developing the south booster station location, the developer is proposing to include 211 of the southernmost existing Caldera Springs lots in a boosted pressure zone by reconfiguring some piping and constructing two pressure reducing valves to isolate it from the existing non-boosted area, as is done elsewhere in the current Sunriver water system.

Summary of modeling inputs:

- North Reservoir and South Reservoirs open.
- Reservoir levels set at 4,288' due to field calibration (see testing and calibration below). Existing reservoirs have an overflow elevation of 4,300', system originally modeled at 4,295' (5 feet of drawdown), but conservatively adjusted to a lower level to match calibration field test residual pressure determinations.
- Proposed CSA Booster pump to be located at Trailmere entry east of Sunstone Loop.
- Proposed CSA Booster elevation 4,177'
- System modeled at system-wide Maximum Day Demand (MDD) at full buildout + fire demand at CSA.
 - Total of 6,319 EDU + existing Caldera Springs irrigation + CSA irrigation
 - Suction side of booster
 - Domestic: $6319 \text{ EDU} - 415 \text{ EDU CSA} - 211 \text{ EDU CS1} = 5693 \text{ EDU} \times 801 \text{ gpd/EDU} / 1440 \text{ min/day} = 3,167 \text{ gpm}$
 - Irrigation: $251 \text{ gpm existing Caldera} + 233 \text{ CSA irrigation} = 484 \text{ gpm}$ (Caldera Springs and CSA irrigation demand is taken from the suction side of booster and therefore does not contribute to boosted demands)
 - Total suction side demand: 3,651 gpm
 - Discharge side of booster
 - Domestic: $(\text{CSA } 415 \text{ EDU} + \text{Existing Caldera Springs } 211 \text{ EDU}) 801 \text{ gpd} / 1440 \text{ min/day} = 348 \text{ gpm}$
 - Fire: 1500 gpm
 - Total discharge side demand: 1,848 gpm
- Remove demands from Trailmere Circle, Sable Rock Loop, and Fireglass Loop nodes. Isolate the mains serving these nodes. This modification will mimic the switchover of this area to the higher boosted CSA pressure zone that will be isolated by PRVs. The demands for these existing 211 Caldera Springs lots are accounted for in the above discharge side of booster demands.

Summary out modeling outputs:

- Suction of proposed CSA booster station is 25.23 psi when demand at that location set at 1,848 gpm.

This result (derived using conservative assumptions) demonstrates that a proposed booster pump station located at the Trailmere CSA entry serving a boosted pressure zone including 211 existing Caldera Springs lots as well as the proposed 415 CSA lots will work under extreme emergency conditions without reducing system pressures below the stipulated 20psi level.

Testing & Calibration

To prove the validity of the water system modeling in this area, Sunriver Water, LLC completed hydrant testing on two hydrants on May 25, 2021. Hydrant #1 is located at the intersection of Dancing Rock Loop and the western connection of Sunstone Loop; Hydrant #2 is located at the intersection of Trailmere Circle, Fireglass Loop, and Sunstone loop near the location of the proposed Caldera Springs booster station.

During the hydrant test, the SE and SW valves at the intersection of Sunstone and Trailmere were closed. The North Reservoir was shut down, all wells were turned off, and the level in the south reservoirs was monitored for a 30-minute time frame adjacent to the hydrant flow test to establish a base flow. The south reservoirs dropped 0.3 feet in 30 minutes, which represents a system demand of 639gpm, which represents a low demand, providing a low-headloss near-static head condition.

Simulating hydrant test conditions in the model (isolating south reservoir, shutting wells off, closing the two valves that were closed during the test) yielded static and hydrant residual pressures that were higher than those observed in the field. This is likely due to a disparity between survey datums between the reservoirs and Caldera Springs/CSA. Adjusting the elevation to get the static (no hydrants flowing) to match resulted in the model output matching static and dynamic field observations. The adjusted reservoir elevation is 4288', which was used as an adjusted static water level in the system model runs. Since adjusting the relative elevation between the reservoirs and the pump station result in matching static and dynamic pressures, this confirms and validates that the model properly calculates the headloss produced by the system.

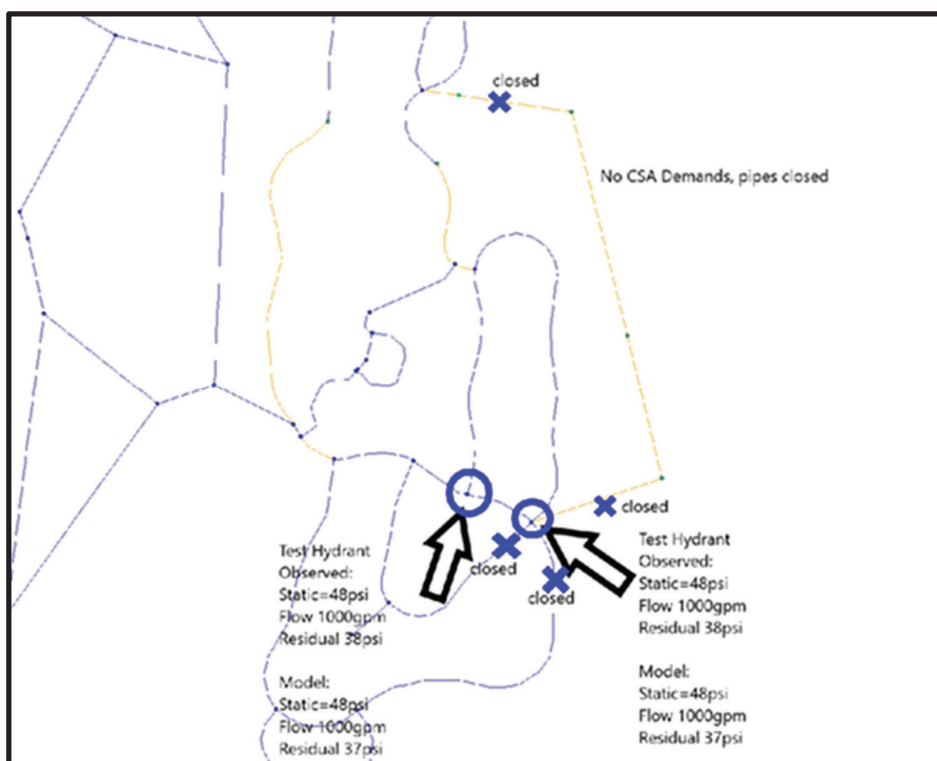

Figure 2: Summary of modeling pipe closures, field test results, and model results.

On-Site Improvements

Watermain sizing for on-site mains serving CSA is primarily driven by fire flow in combination with maximum day demand, with additional consideration given to normal operating peak hour demands. Per engineering standard practices, two flow criteria are used for water main sizing:

- Maximum Day Demand (MDD) + Fire Flow
 - Maximum Day Demand for Sunriver is 801gpd/EDU (0.56gpm/EDU)
 - Required Fire Flow for typical single-family homes less than 3650s.f. in CSA and existing Caldera Springs lots is 1000gpm. Required Fire Flow the core area and lodge at CSA is 1,500gpm. Homes greater than 3650s.f. can be designed with a fire sprinkler system off of house plumbing per code.

- Velocity in water mains should be kept to approximately 10ft/s maximum during emergency / fire flow conditions
- Pressure needs to remain above 20psi throughout the system
- Peak Hour Demand (PHD), without fire flow
 - Peak Hour Demand with peaking factor of 1.65 is 0.92gpm/EDU
 - Velocity in water mains should be kept to a maximum of 5-7 ft/s during normal operations.
- Given the number of lots served by the booster station, the Maximum Day Demand + Fire Flow is the driving factor to be used for main sizing. It should be noted that this condition will not be fully met until full buildout of CSA following completion of the entire added water system.

Generally, the above criteria leads to mains sizing of 10-inches with a single main, or 8” when runs are short, and 8-inches when a main is looped. Given the variable number of lots served off individual mains and the potential for phasing where an incomplete loop is installed, the following sizing criteria¹ should be used:

Description	EDUs	MDD (gpm)	Fire Flow (gpm)	Total Flow (gpm)	Line Size (inches)	Velocity (ft/s)
415 CSA EDU’s + 211 CS(e) EDU’s + 1500gpm Fire Flow in Single Pipe (Main Entry Pipe)	626	348	1500	1848	10	7.89
Half of total EDUs + 1000gpm Fire Flow in Single Pipe (Spine Road Pipe)	313	174	1000	1174	8	7.53
Loop EDUs + 1000gpm Fire Flow in Single Pipe (Incomplete Loop, Phased Construction)	150	83	1000	1083	8	6.95
1/2 Loop EDUs + 1/2 1000gpm Fire Flow (Completed Loop)	75	42	500	542	8	5.08
Fire Flow + Lower EDU (Permanent Dead-End Main)	100	56	1000	1056	8	6.77

1. Final sizing to be confirmed using hydraulic modeling with the selected pump station characteristics input.
2. Hydraulic modeling to confirm sizing based on friction losses.
3. Small overage of 10ft/s may be acceptable in a temporary condition. Confirm number of lots and MDD demand. Hydraulic modeling to confirm 20psi.

Conclusion

Sunriver Water, LLC’s existing water distribution system is adequately sized to maintain system residual pressures in excess of 20 psi to the existing lots with the addition of peak emergency demands to supply the CSA project using a booster station at the Trailmere entry to CSA coupled with two new PRV’s to isolate the southernmost existing Caldera Springs lots. The feeds for the existing Caldera Springs lakes and the proposed CSA lake will be taken from the existing 4300’ HGL (suction side of the proposed pump station).

On site mains serving the proposed CSA project will be sized to provide Maximum Day Demand plus a fire flow of 1500gpm to the 415 CSA lots and the 211 existing Caldera Springs lots that will be served off the new 4366’ HGL. These mains will be 8” and 10” mains - 10” for the single main feeding the pressure zone and 8” mains for looped or dead-end mains serving portions of the development.

TECHNICAL MEMORANDUM

DATE: July 13, 2021
TO: Steve Runner
FROM: Jim Frost
SUBJECT: Sunriver Water Supply-
Caldera Springs Annexation
Water Supply and Demand
CC:
PROJECT NUMBER: 297-7378-032
PROJECT NAME: Caldera Springs FMP

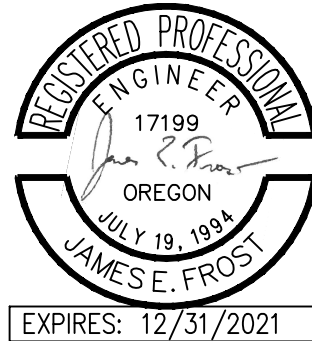

The Purpose of this memo is to demonstrate Sunriver Water LLC has capacity to supply water for buildout demands of Sunriver Community, including Caldera Springs Annexation. Data contained in this memo is based on information contained in the Sunriver Water Master Plan dated May 2021.

Water Demand

The 2019 Water Master Plan projects the Sunriver Community will have 6319 EDU at buildout. This includes the 415 EDU for Caldera Springs Annexation.

Projected peak day demand per EDU based on historical peak day use is 801 gpd/EDU.

Projected peak day water use at buildout is 3998 gpm including irrigation demands. Calculation: $6319 \text{ EDU} \times 801 \text{ gpd/EDU} / 1440 \text{ min/day} = 3514 \text{ gpm}$. Add 484 gpm irrigation water from the domestic system (251 gpm Obsidian Lake irrigation + 233 CSA future irrigation) = 3998 gpm peak day.

Water Supply

Current water rights for the Sunriver Community system total to 5226 gpm. $1526 \text{ gpm T-11672} + 3700 \text{ gpm G-17883} = 5226 \text{ gpm}$

Total pumping capacity for the Sunriver community domestic system is 5865 gpm. $\text{Well 14 } 2150 \text{ gpm} + \text{well 9 } 1575 \text{ gpm} + \text{well 2 } 1540 \text{ gpm} + \text{well 15 } 600 \text{ gpm} = 5865 \text{ gpm}$

It is also worth noting that the 484 gpm of irrigation water is discharged to lakes in Caldera Springs and Caldera Springs Annexation properties. These lakes serve as storage reservoirs and therefore, a reasonable argument can be made for removing these flows from peak day flows since it is possible to rely on storage volumes in these lakes in emergency situations, thus increasing even further the factor of safety of water rights, water supply, and reservoir capacity of the existing system.

Conclusion

The water supply and water rights exceed the buildout demand including CSA.