

Must be electronically filed with the Public Utility Commission of Oregon  
 at: [http://www.puc.state.or.us/Pages/water/forms\\_notices/annualreports.aspx](http://www.puc.state.or.us/Pages/water/forms_notices/annualreports.aspx)  
 on or before May 31, 2014.

If you have questions about  
 the form call Celeste Hari  
 at (503)378-6628  
 email: celeste.hari@state.or.us

Mail the original to:  
 Public Utility Commission of Oregon  
 PO Box 1088  
 Salem, OR 97308-1088

## Affiliated Interest Annual Report for Water Utilities

OAR 860-036-0816

Utility Company Name: Cline Butte Water, LLC  
 Address: 1230 Golden pheasant, Dr., Redmond, OR 97756 or PO Box 1215, Redmond, OR 97756  
 Telephone: 541-504-2305  
 Email: curt@nvoregonresorts.com

### Annual Transactions for Jan. 1 through Dec. 31, 2013

Please use this format and attach additional sheets if needed.

Docket and Order No.*	Name of Affiliate And <u>Description</u> of Affiliation	Purpose of Transaction	Hours and Current Hourly Rate If Applicable	Annual Dollar Amount
	1-Eagle Crest Resort Development, LLC	Office Lease – see No. 1 on attached sheet		\$2,748
	2-NVHG OR Hotel Operator, LLC	Service Agreement – See No. 2 on attached sheet		\$74,577
	3-NVHG OR Hotel Operator, LLC/ Oregon Resorts Acquisition Partners, LP	Resort Management Agreement for executive management services – See No. 3 on attached sheet		33,3379
	4-Oregon Resorts Acquisition Partners, LP	Intercompany line of credit – See No. 4 on attached sheet		\$846,943

**Have any changes occurred to the utility, affiliate, or the affiliated relationships that affect any affiliated interest contracts?**

- NO**  
 **YES** Using a separate sheet, please explain the changes and provide any other pertinent information.

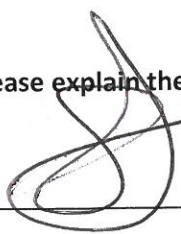
Signature of responsible party:  \_\_\_\_\_ Date: 5/28/14

Printed name: Scott Pickert Position held in utility: Sr Vice President

Telephone Number: 541 548 9378 email: scottp@nvoregonreports.com

The Commission may request further information regarding any affiliated interest transaction.

This form **must** be filed electronically via the PUC Filing Center as indicated at the top of the page.

\*If you do not know the docket or order number, please call and I will help you with that information. Please **do not** file the form with this section blank. Keep a copy for your records.

Affiliated Interest Annual Report for Water Utilities  
Annual Transactions for Jan. 1 through Dec. 31, 2013  
ATTACHMENT TO FORM DATED 05/30/2014

COMPANY: CLINE BUTTE WATER, LLC

*Note: Below numbering refers to the transaction numbering on the annual report form. See below and attached for additional information (Attachment A) on reported affiliated entities.*

No. 1: Office Lease:

Office Lease dated 12/15/1998, assigned by Lessor Oregon Resorts, LLC, (successor by conversion to JELD-WEN Development, Inc.) to Eagle Crest Resort Development, LLC. Assignment and Amendment to Lease effective 03/31/2011.

No. 2 – Services Agreement:

Services Agreement between NVHG OR Hotel Operator, LLC and Cline Butte Water, LLC dated August 1, 2012. Services provided are described in Exhibit A to that agreement (copy attached as Attachment B), which exhibit is the template for the annual statement of charges from NVHG OR Hotel Operator, LLC to Cline Butte Water, LLC.

No. 3 – Resort Management Agreement:

Resort Management Agreement by and between NVHG OR Hotel Operator, LLC (as “Operator”) and Oregon Resorts Acquisition Partners, LP (as “Owner”) dated November 19, 2010. Operator provides management of all subsidiary entities held by Owner, which includes Cline Butte Water, LLC. The Base management Fee for such management services is charged at the rate of 3% Adjusted Gross Revenue as defined in the agreement. Each subsidiary entity incurs the 3% base management fee payable to Operator.

No. 4 – Intercompany Line of Credit:

The Agreement described in No. 3 contains the provision for Owner to fund operating and capital expenses of each subsidiary entity managed by Operator. The line of credit balance for Cline Butte Water, LLC at 12/31/2013 was \$846,943.

Organization Charts (Attachment A):

Chart Titled “Exhibit D-2” depicts the relationship between Oregon Resorts Acquisition Partners, LP and Cline Butte Water, LLC (fka Cline Butte Utilities, LLC). It also shows relationship of affiliated entities Oregon Resorts, LLC and Eagle Crest Resort Development, LLC.

Chart Titled “Exhibit D-3” depicts the relationship of NVHG OR Hotel Operator, LLC as manager “Operator” pursuant to the management agreement with Oregon Resorts Acquisition Partners, LP. An owner of NVHG OR Hotel Operator, LLC is Member of Cline Butte Water, LLC, Oregon Resorts, LLC and Eagle Crest Resort Development, LLC as well as an indirect minority owner in Oregon Resorts Acquisition Partners, LP.

# Attachment A

## EXHIBIT D-2 Post-Reorganization Org Chart

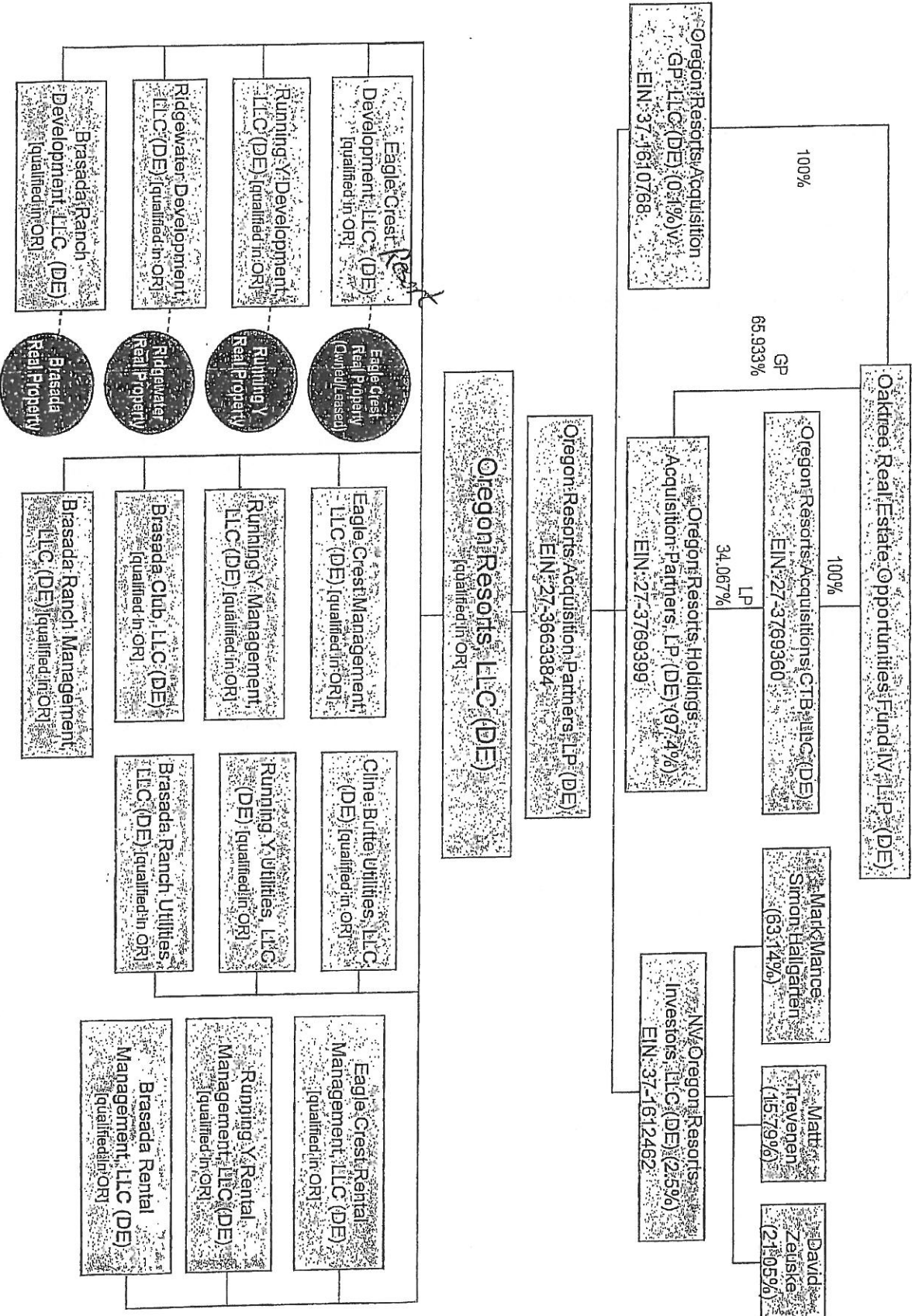

# EXHIBIT D-3 Management Org Chart

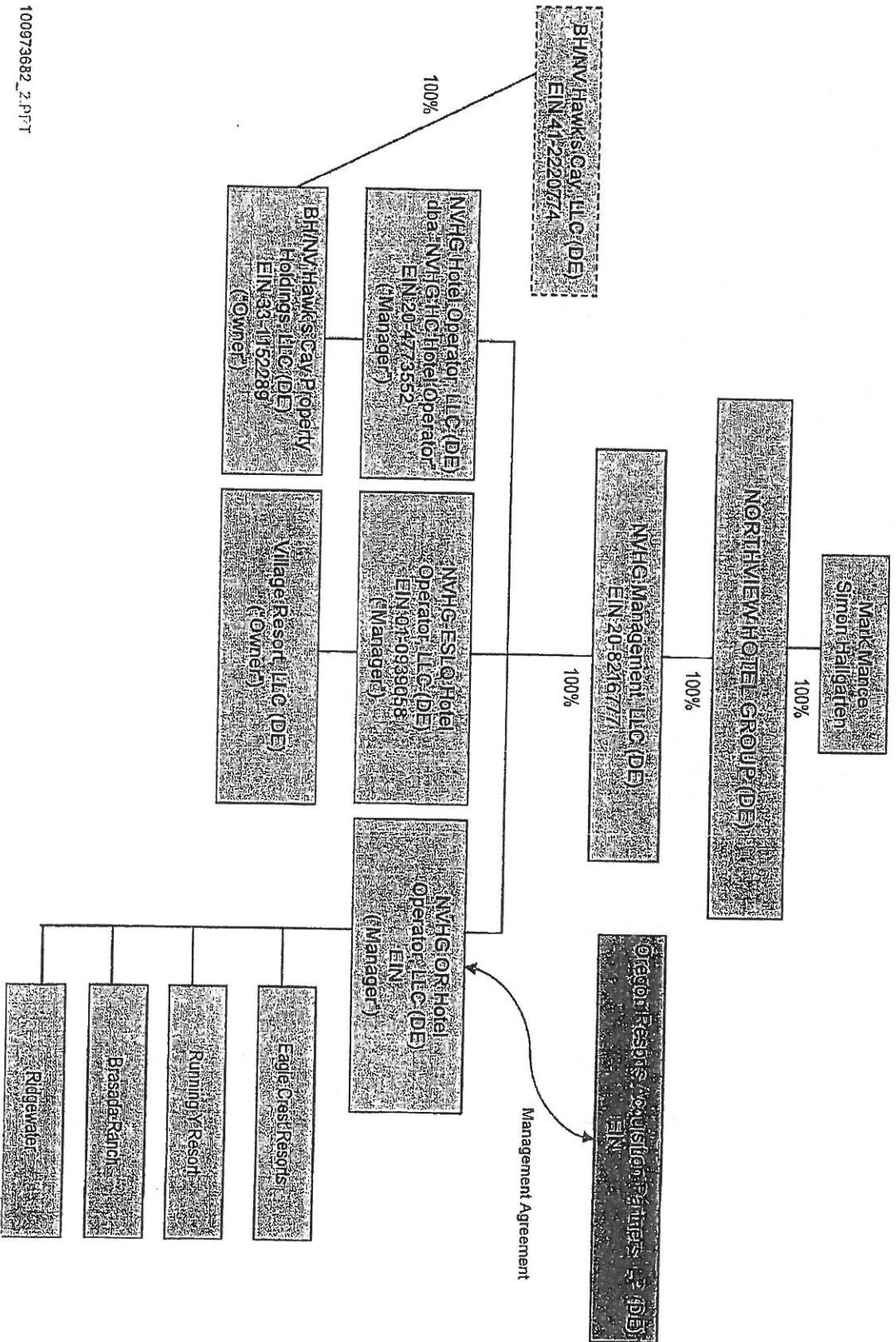

# Attachment B

## EXHIBIT A STATEMENT OF CHARGES YEAR: \_\_\_\_\_

<u>DESCRIPTION OF SERVICE</u>	<u>% of Dept Cost **</u>	<u>Annual Budget **</u>	<u>Annual Fixed Fee</u>
A. General Management, Accounting and Tax, Risk Management Manager resource for coordinating NVHG OR Services, miscellaneous office and clerical services, assistance with customer communication materials, payroll service, accounts payable, cash receipts, billing and collection services, tax planning, financial statement and budget preparation, and services related to obtaining insurance coverage, evaluating environmental and safety issues, claims management and related administration			
B. Human Resources Assistance in administering personnel policies, benefit plans, wage/salary administration, and training			
C. Information Systems Services related to systems design, implementation, and software and hardware support			
D. Resort Services After hours building security and system monitoring, customer calls after hours, transportation of goods or pick up/delivery service between CBW locations and designated locations in Deschutes County and City of Redmond			
E. Equipment/Mechanical Service includes standby availability of qualified repair personnel for miscellaneous equipment repair not requiring specialized licensed services; does not include parts or materials.			

\*\* For certain Services, the NVHG OR actual department costs will be billed to CBW based on the percentage (%) figures shown in the annual statement of charges. For such Services, the budgeted allocation of department costs will be also shown on the annual statement of charges for CBW budgeting purposes. Other Services may be charged on a fixed fee basis.