

Morgan, Lewis & Bockius LLP
2020 K Street, NW
Washington, District of Columbia 20006-1806
Tel. +1.202.373.6000
Fax: +1.202.373.6001
www.morganlewis.com

Morgan Lewis

Russell M. Blau
Brett P. Ferenchak
russell.blau@morganlewis.com
brett.ferenchak@morganlewis.com

October 21, 2015

VIA E-FILING

Oregon Public Utility Commission
201 High St SE, Suite 100
Salem, Oregon 97301
Attn: Filing Center

Re: Docket Nos. CP 1442 & CP 1517
Notification Regarding the Transfer of Control of Broadvox-CLEC, LLC
to Onvoy, LLC

Dear Sir or Madam:

This letter notifies the Commission that on September 3, 2015, Onvoy, LLC (“Onvoy”) acquired direct ownership and control of Broadvox-CLEC, LLC (“BV-CLEC”) from The Broadvox Holding Company, LLC (“BV-Holding”) (the “*Broadvox Transaction*”). Commission approval or prior notice was not required for the *Broadvox Transaction*. Accordingly, the Parties submit this letter for informational purposes.

Description of the Parties

A. Onvoy, LLC

Onvoy is a limited liability company organized under the laws of the State of Minnesota whose principal address is 10300 6th Avenue North, Plymouth, Minnesota 55441. Onvoy is a wholly owned, direct subsidiary of Communications Infrastructure Investments, LLC, a Delaware limited liability company (“CII”). CII has no majority owner.

Onvoy has been providing telecommunications service since 1988. Onvoy provides primarily wholesale local exchange and long distance services, switched access, transit and other services to other carriers. In Oregon, Onvoy is a competitive telecommunications provider of intraexchange and interexchange services pursuant to Order No. 12-010 issued in CP 1517. Onvoy is also authorized by the FCC to provide domestic and international telecommunications services.

B. Broadvox-CLEC, LLC

BV-CLEC is a Delaware limited liability company. BV-CLEC provides access to the public switched telephone network, telephone numbers and other functionalities to its VoIP-provider affiliate, Broadvox, LLC (“BV-LLC”). In Oregon, BV-CLEC is a competitive telecommunications provider of intraexchange and interexchange telecommunications services pursuant to Order No. 09-130 issued in CP 1442. BV-CLEC is also authorized by the FCC to provide domestic and international telecommunications services.

Contacts

For the purposes of this filing, contacts are as follows:

Russell M. Blau
Brett P. Ferenchak
Morgan, Lewis & Bockius LLP
2020 K Street, N.W., Suite 1100
Washington, DC 20006-1806
202-373-6000 (tel)
202-373-6001 (fax)
russell.blau@morganlewis.com
brett.ferenchak@morganlewis.com

Scott Sawyer, General Counsel
Onvoy, LLC
10300 6th Avenue North
Plymouth, MN 55441
763-230-4660 (tel)
952-230-4300 (fax)
scott.sawyer@onvoy.com

Description of the Broadvox Transaction

Pursuant to the Membership Interest Purchase Agreement between/among BV-Holding and Onvoy, dated as of June 10, 2015 (the “Agreement”), Onvoy acquired all of the issued and outstanding membership interests in BV-CLEC from BV-Holding.¹ As a result, direct ownership and control of BV-CLEC was transferred from BV-Holding to Onvoy on September 3, 2015. For the Commission’s reference, a chart depicting the pre- and post-*Broadvox Transaction* ownership of BV-CLEC is provided as Exhibit A.

The *Broadvox Transaction* was transparent to BV-CLEC customers and any future name change or service changes will be preceded by appropriate notices to customers as well as any required regulatory filings. The *Broadvox Transaction* did not result in any change of carrier for customers or any assignment of authorizations, and did not result in the discontinuance, reduction, loss, or impairment of service to customers. BV-CLEC continues to provide high-

¹ Pursuant to the Agreement, Onvoy also acquired all of the issued and outstanding membership interest in Broadvox, LLC (“BV-LLC”). Onvoy did not acquire any other subsidiaries of BV-Holding as part of the *Broadvox Transaction*.

Oregon Public Utility Commission
October 21, 2015
Page 3

quality communications services to its customers without interruption and without change in rates, terms or conditions. The only change immediately following closing of the *Broadvox Transaction* from a consumer's perspective was that Onvoy, and ultimately CII, is the new owner of BV-CLEC.

* * * *

This letter has also been electronically filed with the Commission. We would appreciate acknowledgement of receipt and acceptance of this letter. Should you have any questions regarding this filing, please do not hesitate to contact the undersigned.

Respectfully submitted,

/s/ *Brett P. Ferenchak*

Russell M. Blau
Brett P. Ferenchak

Counsel for Onvoy, LLC and
Broadvox-CLEC, LLC

EXHIBIT A

Pre- and Post-*Broadvox* Transaction Ownership of BV-CLEC

Pre-Broadvox Transaction Corporate Organizational Structure of BV-CLEC & BV-LLC*

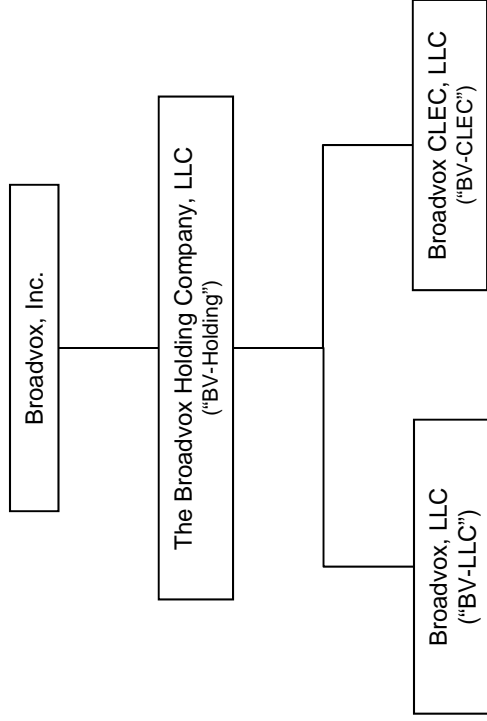

* The entities listed herein only include BV-CLEC and BV-LLC and their parent companies. The chart excludes affiliates of BV-CLEC and BV-LLC that were not part of the *Broadvox Transaction*.

Pre-Broadvox Transaction Corporate Organizational Structure of Onvoy

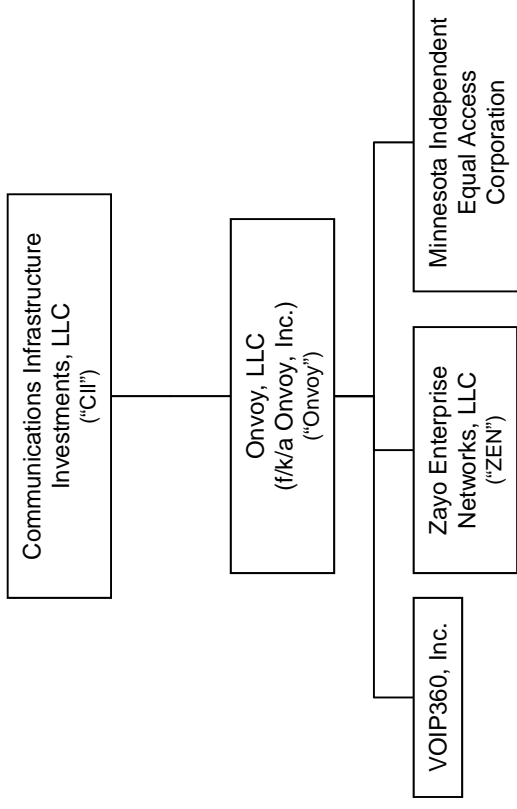

All ownership percentages are 100%.

Current Corporate Organizational Structure of Onvoy, BV-CLEC & BV-LLC

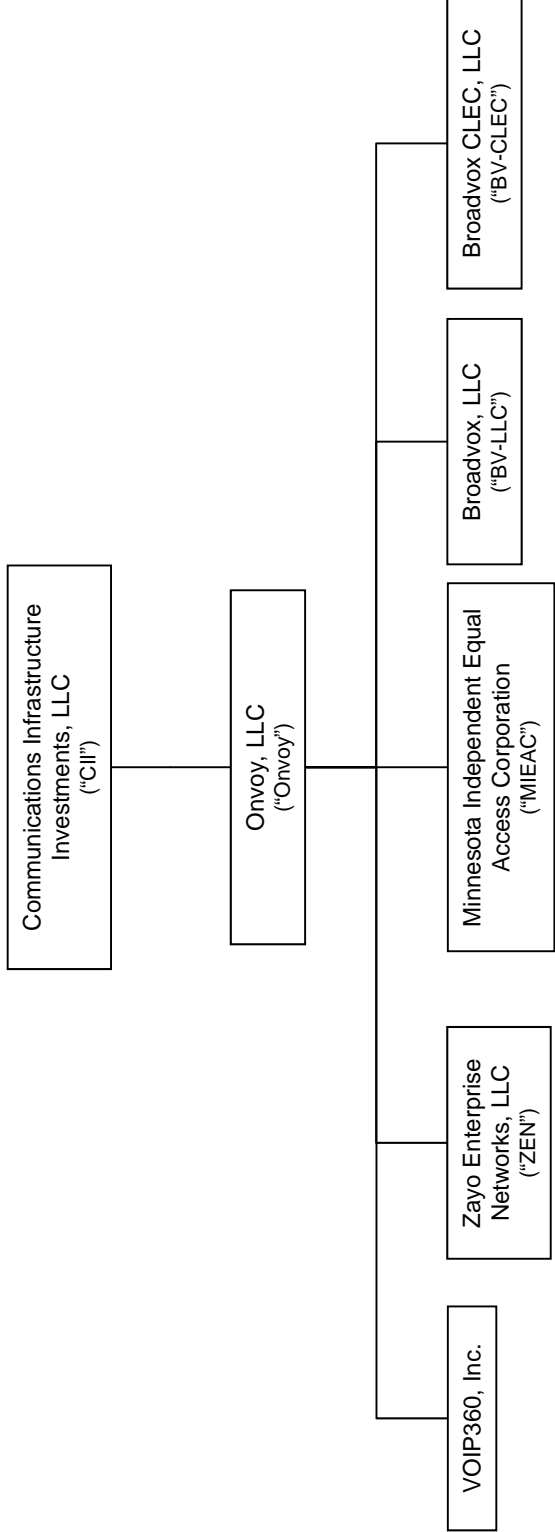

All ownership percentages are 100%.