



e-FILING REPORT COVER SHEET

COMPANY NAME: Salem Electric

DOES REPORT CONTAIN CONFIDENTIAL INFORMATION?  No  Yes If yes, submit a redacted public version (or a cover letter) by email. Submit the confidential information as directed in OAR 860-001-0070 or the terms of an applicable protective order.

Select report type:  RE (Electric)  RG (Gas)  RW (Water)  RT (Telecommunications)  RO (Other, for example, industry safety information)

Did you previously file a similar report?  No  Yes, report docket number:

Report is required by:  OAR OAR 860-024-0011

Statute

Order

Note: A one-time submission required by an order is a compliance filing and not a report (file compliance in the applicable docket)

Other

(For example, federal regulations, or requested by Staff)

Is this report associated with a specific docket/case?  No  Yes, docket number: RO 11

List Key Words for this report. We use these to improve search results.

Safety, Inspections

Send the completed Cover Sheet and the Report in an email addressed to [PUC.FilingCenter@state.or.us](mailto:PUC.FilingCenter@state.or.us)

Send confidential information, voluminous reports, or energy utility Results of Operations Reports to PUC Filing Center, PO Box 1088, Salem, OR 97308-1088 or by delivery service to **201 High Street SE Suite 100**, Salem, OR 97301.



**Division 24  
Facilities Inspection Progress  
Reporting Cycle 2008 through 2017  
\*\*Due No Later Than March 15, 2018**

**Operator Information**

|  |   |
|--|---|
| Operator Name: Salem Electric  |   |
| Address: 633 7 <sup>th</sup> St NW Salem, OR 97304                             |   |
| Contact: Anthony Schacher  | Title: Engineering & Operations Manager |
| Phone: 503-362-3601  | Email: schacher@salemelectric.com       |
| Pole owner <input checked="" type="checkbox"/> Yes <input type="checkbox"/> No |   |
| If yes, please provide a list of all operators attached to your poles.         |   |

**Progress Update for Reporting Cycle January 1, 2008 through December 31, 2017**

Did you submit a "5 year check-in report" to the OPUC Safety Staff?  Yes  No

Did you meet the requirements of OAR 860-0024-0011 for the reporting cycle ending December 31, 2017?  Yes  No

If not, please file a correction plan for Commission review.

(Staff routinely audits operator records, and conducts field inspections to confirm an operator's inspection/correction process is identifying code violations and correcting them within 2-years.)

**\*\* Reminder \*\***  
The next ten year cycle is January 1, 2018 through December 31, 2027. You are required to file a report half way through that cycle demonstrating you have conducted detailed inspections of at least 50% of your facilities.

Do you have a plan in place to complete detailed inspections of at least 50% of your facilities by 2023 as required by OAR 860-024-0011.

Yes  No

**Please submit this completed form, along with the cover sheet, with the Commission Filing Center:**

[PUC.FilingCenter@state.or.us](mailto:PUC.FilingCenter@state.or.us)

# DETAILED POLE INSPECTION SCHEDULE

DETAILED INSPECTION OF 10% OF SYSTEM EACH YEAR (CORRECTIONS FOLLOWING YEAR)

APPROXIMATE NO. OF POLES PER GRID (4-30-12)

| GRID | NO. |
|------|-----|
| 1    | 29  |
| 2    | 377 |
| 3    | 393 |
| 4    | 18  |
| 8    | 316 |
| 9    | 190 |
| 10   | 235 |
| 11   | 654 |
| 12   | 255 |
| 13   | 209 |
| 14   | 212 |
| 15 P | 54  |
| 15 M | 34  |
| 16   | 474 |
| 17   | 330 |
| 19   | 137 |
| 20   | 628 |
| 21   | 913 |
| 22   | 301 |
| 23   | 0   |
| 24   | 0   |
| 25   | 107 |
| 26   | 45  |
| 27   | 1   |
| 28   | 183 |
| 29   | 325 |
| 30   | 123 |
| 36   | 26  |

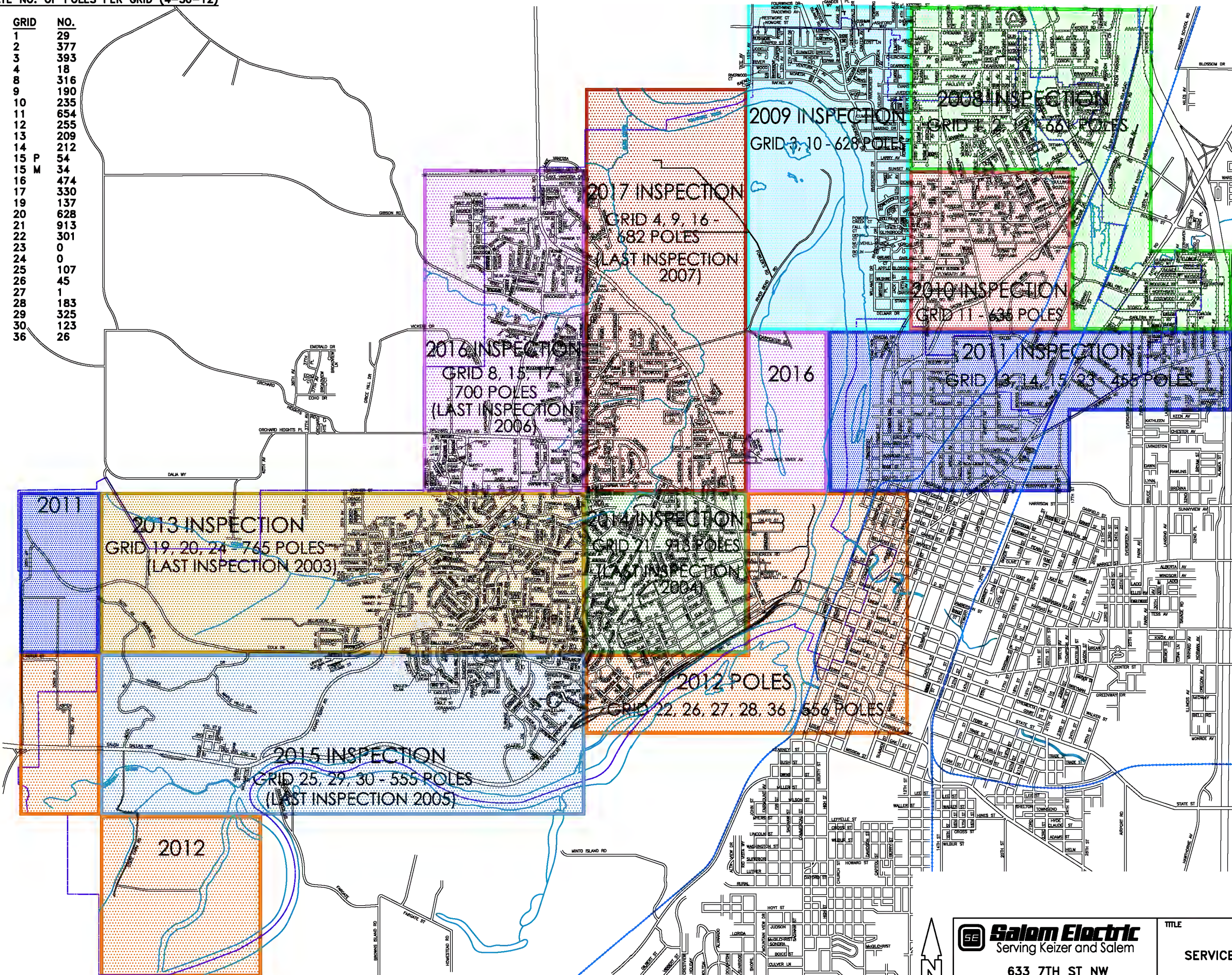

**SE Salem Electric**  
Serving Keizer and Salem

633 7TH ST NW  
SALEM, OR 97304  
(503)362-3601

| TITLE            |          |
|------------------|----------|
| SERVICE AREA MAP |          |
| SCALE            | DATE     |
| NONE             | 11-21-95 |
|                  | REVISED  |
|                  | 10-2-12  |

# DETAILED POLE INSPECTION SCHEDULE

DETAILED INSPECTION OF 10% OF SYSTEM EACH YEAR (CORRECTIONS FOLLOWING YEAR)

APPROXIMATE NO. OF POLES PER GRID (4-30-12)

| GRID | NO. |
|------|-----|
| 1    | 29  |
| 2    | 377 |
| 3    | 393 |
| 4    | 18  |
| 8    | 316 |
| 9    | 190 |
| 10   | 235 |
| 11   | 654 |
| 12   | 255 |
| 13   | 209 |
| 14   | 212 |
| 15 P | 54  |
| 15 M | 34  |
| 16   | 474 |
| 17   | 330 |
| 19   | 137 |
| 20   | 628 |
| 21   | 922 |
| 22   | 301 |
| 23   | 0   |
| 24   | 0   |
| 25   | 107 |
| 26   | 45  |
| 27   | 1   |
| 28   | 183 |
| 29   | 325 |
| 30   | 123 |
| 36   | 26  |

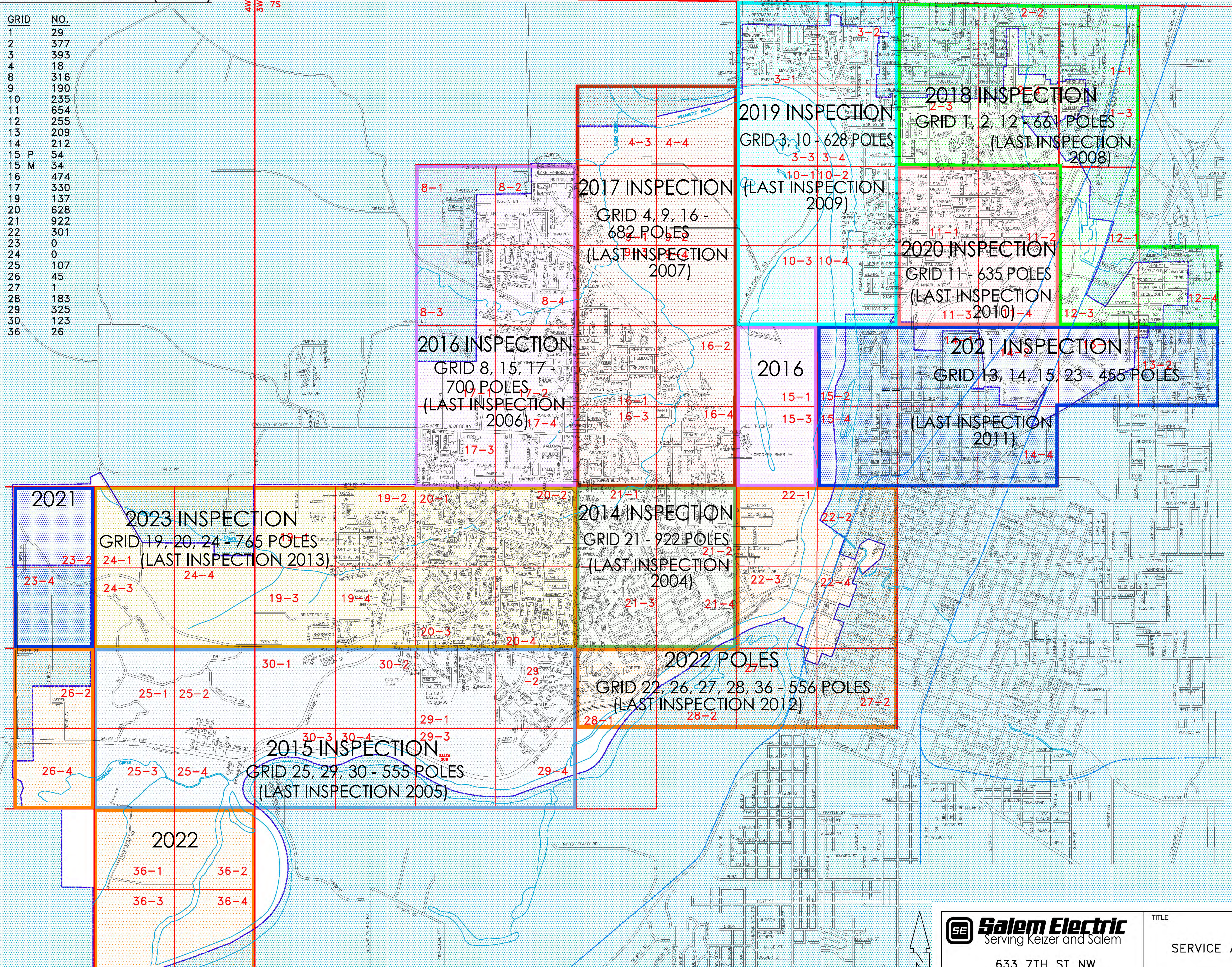

633 7TH ST NW  
SALEM, OR 97304  
(503)362-3601

|                  |          |
|------------------|----------|
| TITLE            |          |
| SERVICE AREA MAP |          |
| SCALE            | DATE     |
| NONE             | 11-21-95 |
|                  | REVISED  |
|                  | 12-8-17  |

Salem Electric Current Pole Attachees:

PGE

PPL

Comcast

CenturyLink

City of Salem

Wiltsey Towing

Gertel

Wave

American Storage

Integra