

Warm Springs Telecom



WARM SPRINGS TELECOM

PO Box 910 Warm Springs Or. 07761

Filing Center
Oregon Public Utility Commission
PO Box 2148
Salem, OR 97308

December 7, 2015

RE: In the Matter of Revised Coverage Maps for the Application of The Warm Springs Telecommunications Company, (dba Warm Springs Telecom) For an Order Allocating Previously Unallocated Territory and the WST ILEC Application

UM 1743 WARM SPRINGS TELECOMMUNICATIONS CO INC ILEC APPLICATION

UA 166 WARM SPRINGS TELECOM TERRITORY APPLICATION - WANAPINE

Commission:

Please accept these amended maps to be included in the two named applications from Warm Springs Telecom as indicated supra. These revised maps are being submitted to better and more accurately indicate the territory for which WST has requested allocation, i.e., all currently unallocated territory within the boundaries of the Warm Springs Reservation.

Thank you for your concern in this matter.

Sincerely,

Marsha Spellman





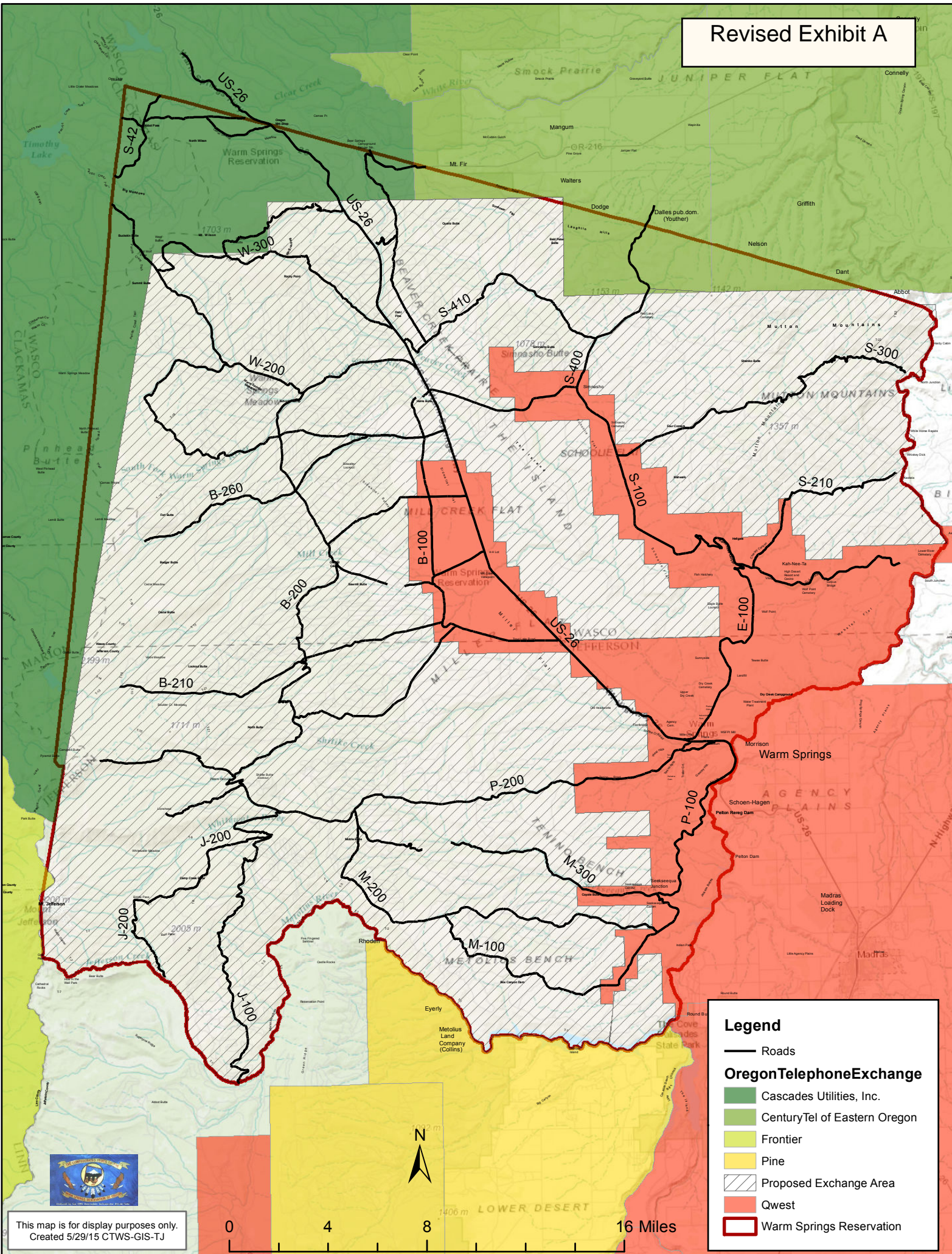

Marsha Spellman

Regulatory Director, WST

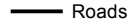
Revised Exhibit A

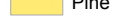

Legend

-  Roads
- OregonTelephoneExchange**
-  Cascades Utilities, Inc.
-  CenturyTel of Eastern Oregon
-  Frontier
-  Pine
-  Proposed Exchange Area
-  Qwest
-  Warm Springs Reservation

This map is for display purposes only.
Created 5/29/15 CTWS-GIS-TJ

0 4 8 16 Miles



Revised Exhibit B

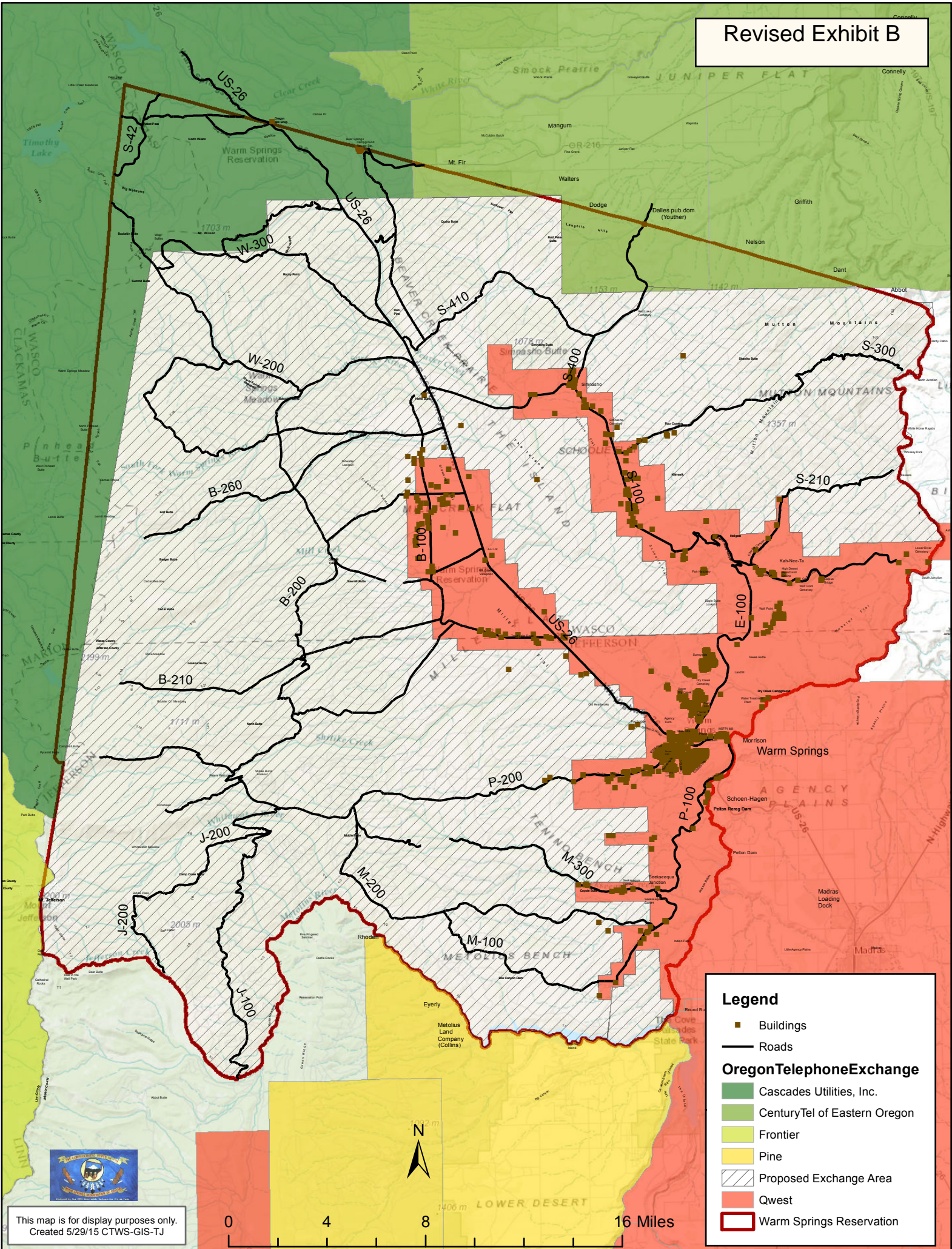

Legend

- Buildings
- Roads
- OregonTelephoneExchange**
- Cascades Utilities, Inc.
- CenturyTel of Eastern Oregon
- Frontier
- Pine
- Proposed Exchange Area
- Qwest
- Warm Springs Reservation

This map is for display purposes only.
Created 5/29/15 CTWS-GIS-TJ

0 4 8 16 Miles



Revised Exhibit C

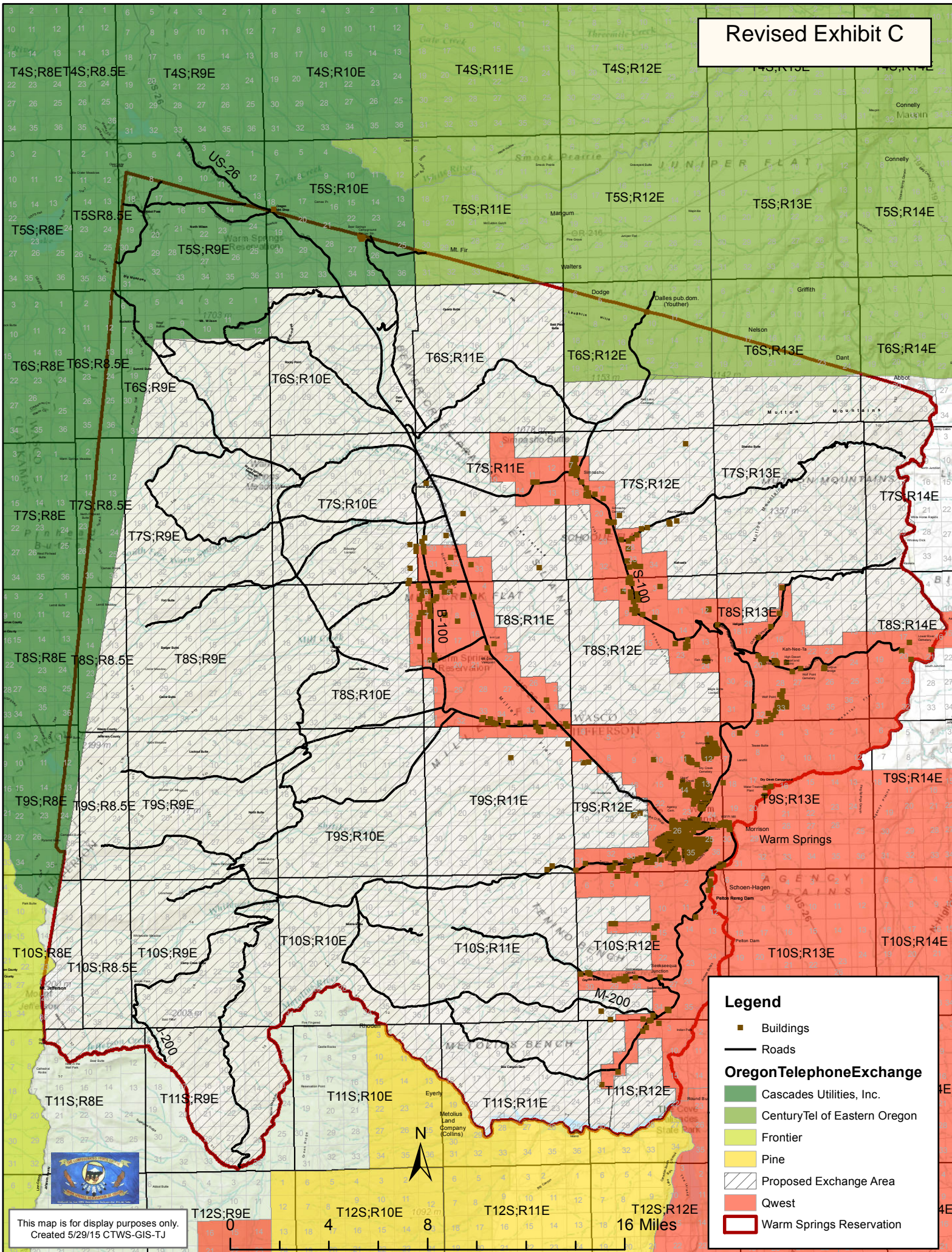

Legend

- Buildings
- Roads

OregonTelephoneExchange

- Cascades Utilities, Inc.
- CenturyTel of Eastern Oregon
- Frontier
- Pine
- ▨ Proposed Exchange Area
- Qwest
- ▭ Warm Springs Reservation

This map is for display purposes only.
Created 5/29/15 CTWS-GIS-TJ



0 4 8 16 Miles