

H
CABLE HUSTON
CABLE HUSTON BENEDICT HAAGENSEN & LLOYD LLP ■ ATTORNEYS

RAYMOND S. KINDLEY
ADMITTED IN OREGON AND WASHINGTON
(503) 224-3092

rkindley@cablehuston.com
www.cablehuston.com

April 14, 2009

**VIA ELECTRONIC FILING
& FIRST CLASS MAIL**

Oregon Public Utilities Commission
Filing Center
550 Capitol Street NE, Ste 215
Salem, OR 97301-2551

Re: UA143 – Service Territory Application of Wasco Electric Cooperative, Inc.

Dear Filing Center:

Enclosed for filing by Wasco Electric Cooperative, Inc. (“WEC”) is a third amendment to WEC’s Service Territory Application in the above-referenced docket. Attachment C is a small scale map of the unallocated Hay Canyon Territory and the boundaries of the area that WEC is applying for in its Application for Exclusive Service Territory. Attachment D is a new legal description of the applied for service territory. The previous legal description of the applied for service territory included incorrect information. WEC had inadvertently included an area in its initial Application and amendments that is served by another utility. This amendment excludes that area. Please substitute the attached corrected map and legal description for the prior ones.

WEC will send an original and three copies of this amendment to the Filing Center by First Class Mail in addition to filing an electronic version.

Sincerely,

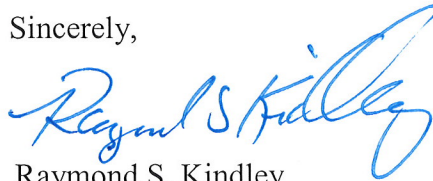

Raymond S. Kindley
Attorney for Wasco Electric Cooperative, Inc.

RSK/tb

Enclosure(s)

cc: Jeff Davis, General Manager Wasco Electric Cooperative

\\Netapp01\prolaw_docs\27809.001\252696.doc

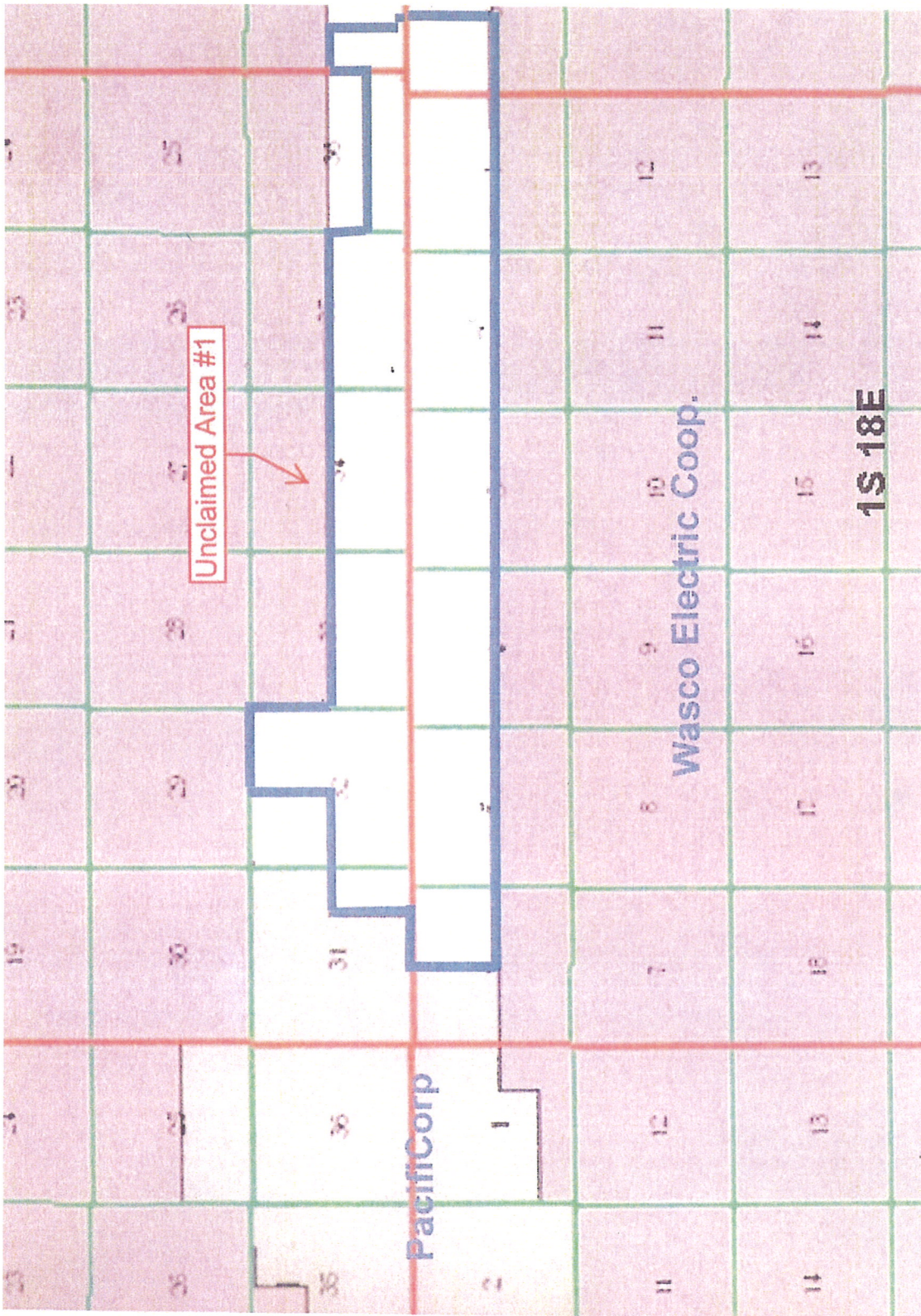

**Legal Description of Hay Canyon Area
that WEC Applies for as Exclusive Service Territory**

Beginning at the NE corner of the NW quarter of Section 32, T. 1N., R. 18E., W.M.; thence East along section line to the NE corner of Section 32, T. 1N. , R. 18E.; thence South to the West one-quarter corner of Section 33, T. 1N. , R. 18E.; thence East for three miles along the midsection line to the NW corner of the SW quarter of Section 36, T. 1N. , R. 18E.; thence South to the SW corner of the NW quarter of the SW quarter of Section 36, T. 1N. , R. 18E.; thence East for one mile to the SE corner of the NE quarter of the SE quarter of Section 36, T. 1N. , R. 18E.; thence North to the NE corner of the SE quarter of Section 36, T. 1N. , R. 18E.; thence East to the NE corner of the NW quarter of the SW quarter of Section 31, T. 1N., R. 19E.; thence South to the SE corner of the SW quarter of the SW quarter of Section 31, T. 1N. , R. 19E.; thence East 660' to the NE corner of the NW quarter of Section 6, T. 1S. , R. 19E.; thence South to the center of Section 6, T. 1S. , R. 19E.; thence West along midsection line to the center of Section 6, T. 1S. , R. 18E.; thence North to the North quarter corner of said Section 6; thence East to the South quarter corner of the SE one-quarter of Section 31, T. 1N. , R. 18E.; thence North to the North quarter corner of the SE quarter of said Section 31; thence East to the center of Section 32, T. 1N. , R. 18E.; thence North to the NE corner of the NW quarter of said section, the point of beginning.

Excepting there from the following describe parcel; that portion of the NW quarter of the NW quarter of Section 4, T. 1S. , R. 18E. on which PacifiCorp's distribution facilities interconnected to the Iberdrola Hay Canyon Substation are currently located.

CERTIFICATE OF SERVICE

I hereby certify that I served the foregoing **THIRD AMENDMENT TO
WASCO ELECTRIC COOPERATIVE, INC.'S SERVICE TERRITORY
APPLICATION** via electronic mail and/or First Class Mail on the Service List below:

PACIFIC POWER OREGON DOCKETS 825 NE MULTNOMAH ST., STE. 2000 PORTLAND, OR 97232 oregondockets@pacificorp.com	MICHELLE R MISHOE LEGAL COUNSEL 825 NE MULTNOMAH ST., STE. 2000 PORTLAND, OR 97232 Michelle.mishoe@pacificorp.com
JEFF DAVIS WASCO ELECTRIC COOPERATIVE PO BOX 1700 THE DALLES OR 97058 jeffd@wascoelectric.com	

DATED this 14th day of April, 2009.

CABLE HUSTON BENEDICT
& HAAGENSEN & LLOYD LLP



Raymond S. Kindley
Cable Huston Benedict Haagensen
& Lloyd LLP
1001 SW 5th Ave Ste 2000
Portland, OR 97204
rkindley@cablehuston.com

General Counsel for
Wasco Electric Cooperative, Inc.