

DOCKET NO. UM 1375

**Required Cover Sheet for Submission of
2008 Annual ETC Recertification Reports**
Filing Deadline: Tuesday, July 15, 2008

Name of Eligible Telecommunications Carrier: Edge Wireless, LLC¹

Filing date: July 15, 2008

Is this: Original submission? yes
OR

Revised submission? _____ If revised, please identify which reports
are being revised _____

Person to contact for questions:

Name Cindy Manheim

Phone number 425-580-8112

E-mail address cindy.manheim@att.com

Filing instructions: Please file reports under Docket No. UM 1375. File reports electronically via the PUC Filing Center; see the PUC website for instructions. Also send one original and 2 hard copies to the PUC Filing Center. If selected portions of reports, e.g., network improvement plans, are to receive confidential treatment, those portions should not be filed electronically. Hard copies of confidential material should be filed in accordance with confidential designation requirements described in OAR 860-011-0080.

Regular delivery methods may be used to send all hard copy documents; overnight or express delivery is not necessary. Send documents to the Filing Center using one of the two following addresses, depending on the delivery carrier used:

For US mail: Public Utility Commission of Oregon
Attn: Filing Center
PO Box 2148
Salem, OR 97308-2148

For other carriers: Public Utility Commission of Oregon
Attn: Filing Center
550 Capitol St. NE #215
Salem, OR 97308-2148

If you have any questions on these reports, please call Kay Marinos at 503-378-6730, or Celeste Hari at 503-378-6628.

¹ Edge Wireless, LLC was acquired by AT&T Mobility II LLC on April 18, 2008. Edge is managed by AT&T Mobility Corporation. AT&T Mobility Corporation is also the manager of New Cingular Wireless PCS, LLC and AT&T Mobility LLC.

2008 Annual Recertification Reports for ETCs in Oregon

Docket No. UM 1375

Report Formats to Satisfy Requirements of Order No. 06-292 for 2008

Report #1 Supported Services Offerings

- 1.1. Basic Local Usage Service Offerings – **All ETCs**
- 1.2. Comparable Local Usage Plan – **CETCs only**
- 1.3. Supported Services Not Provided – **CETCs only**
- 1.4. Equal Access Acknowledgement – **CETCs only**

Report #2 Unfulfilled Service Requests

- 2.1. Unfulfilled Service Requests/Held Orders – **All ETCs**
- 2.2. Service Request Processing – **CETCs only**

Report #3 Evidence of Advertising for Basic Supported Services - All ETCs

Report #4 Low-income Services – All ETCs

- 4.1. Number of Lifeline Customers
- 4.2. Advertising of Low-income Program Service Offerings

Report #5 Outage Report – All ETCs

Report #6 Trouble Report – All ETCs

Report #7 Network Improvement Plan – CETCs only

Report #8 Special Commitments/Requirements – CETCs only

Report #9 Certifications – All ETCs

- 9.1. IAS or ICLS Certification Copy – **All ETCs Receiving IAS or ICLS**
- 9.2. Certification of Use of Universal Service Funds – **All ETCs Receiving Traditional High-Cost Support (HCL, LSS)**
- 9.3. Certification of Emergency Functionality and Compliance with Service Quality/Consumer Protection Measures – **All ETCs**

Report #1 – Supported Services Offerings

1.1. Basic Local Usage Service Offerings – All ETCs

Choose either A. or B. below, as applicable:

A. ___ Basic local usage service offerings are filed under tariff with the Oregon PUC. The specific tariff references (with *company name, tariff number, section and page numbers*) for the basic local usage offerings and corresponding rates are:

1. residence:

2. business:

B. Basic local usage service offerings are **not** filed under tariff with the Oregon PUC. Submit the following information for each basic service offering that includes local usage allowances (unlimited or limited): 1) plan's name, 2) advertised public description, 3) number of local minutes included, 4) calling area included, and 5) rates and charges. Include basic offerings for both residence and business services.

Please see rate plan brochures describing the plans offered by Edge Wireless which are attached hereto as Exhibit 1.1.B.

1.2. Comparable Local Usage Plan – CETCs only

The carrier certifies that it offers at least one basic local usage plan that is comparable to those offered by the ILECs in its designated service area: yes no _____

Identify which of the plans in 1.1.B above are "comparable" to the ILEC local usage offerings, and explain the basis for the comparability.

Edge Wireless offered a variety of valuable calling plans to consumers that when taking into account all the features, including the inherent mobile nature of wireless service, are comparable to those offered by the ILEC. For example, LocalEdge and LocalEdge Carryover calling plans had a variety of included minutes, which began at 800 minutes. Edge Wireless also offered an UnlimitEdge calling plan with unlimited local calling that included unlimited minutes for calls made anywhere on the Edge Wireless network (Edge Wireless' network was located in portions of Oregon, Northern California, Idaho and Western Wyoming) to anywhere in the United States; therefore, the calling area was generally wider than the ILEC. LocalEdge and UnlimitEdge calling plans also included long distance calls to anywhere in the United States at no charge. In addition, Edge Wireless offered the WesternEdge, WesternEdge Carryover, NationalEdge and NationalEdge Carryover calling plans which included at no extra charge calls to anywhere in the United States, and these calling plans had larger areas that customers could place calls without incurring roaming charges. Finally, all Edge Wireless calling plans included 911 emergency calls and 611 calls to customer care at no charge, toll-free 511 road reports

to the Oregon Department of Transportation, and toll-free 711 calls to TRS/TTY operators. Exhibit 1.1.B. contains the brochures for the above referenced calling plans.

Moving forward AT&T Mobility rate plans are available to new customers in the Edge ETC area; Edge calling plans are generally no longer available to new customers.

1.3. Supported Services Not Provided – CETCs only

Identify any supported services that were not available at designation, but were to be provided as a condition of ETC designation (e.g., toll restriction for qualifying low-income consumers, E911): _____

Are these services provided currently? yes X no _____

If no, explain why not: _____

1.4. Equal Access Acknowledgement – CETCs only

The carrier acknowledges that it may be required to provide equal access if it is the only remaining ETC in an area: yes X no _____

² Edge Wireless' calling plans available to its qualifying low income customers included long distance calls to anywhere in the United States, as such toll restriction was not necessary.

Exhibit 1.1.B.
Edge Rate Plan Brochures

LocalEdgeSM

Rate Plans

VOICE & DATA

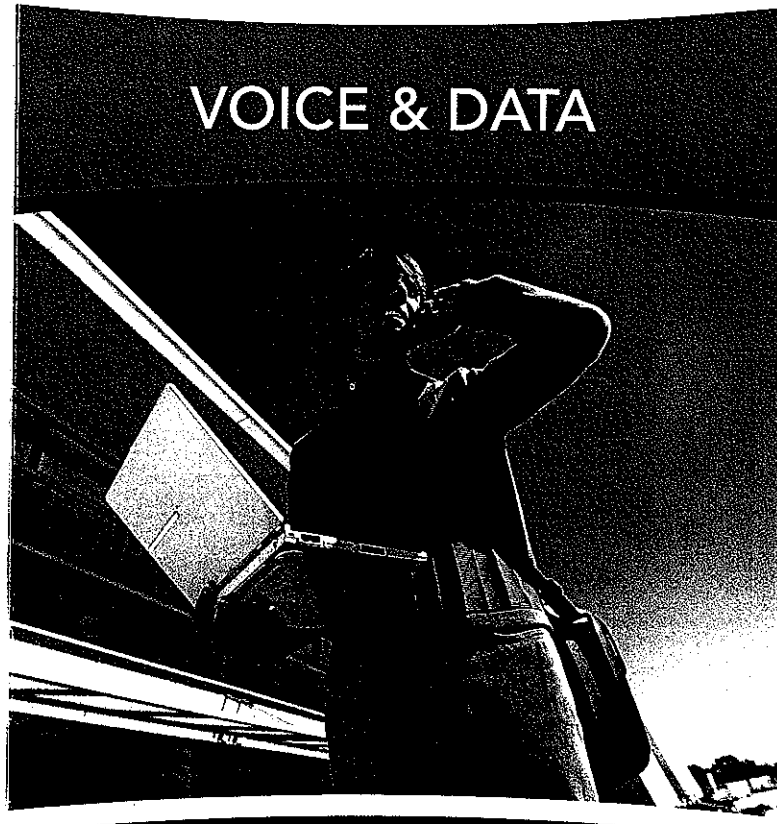

IT'S FOR YOU.

edge WIRELESS[®]

A WIRELESS AFFILIATE OF AT&T

LocalEdgeSM Rate Plans

LocalEdge Plans are some of the most economical ways to enjoy all the convenience and utility of digital wireless. You won't have to pay any national long distance charges as long as you're calling within the U.S. All plans also offer great digital features like call waiting, voice mail, and call forwarding.



carryoverSM

Are you a "yo-yo" minute user? Do you use a lot of minutes some months, and hardly any in others? Now, keep your unused minutes for up to 12 months with a Carryover Rate Plan!

Example: LocalCarryover 1200

Plan Minutes	1200		268	Carryover Minutes
Minutes Used	-932	→	+1200	New Plan Minutes
End of Month	=====		=====	Next Month's
Minute Balance	+268	→	+1468	Beginning Minute Balance

edge WIRELESS[®]
A WIRELESS AFFILIATE OF AT&T



LocalEdge Plans

ANYTIME MINUTES	800	1100	1500	2000	3000	3500	6000	10000
MONTHLY ACCESS	\$34.99	\$44.99	\$64.99	\$79.99	\$99.99	\$149.99	\$299.99	\$499.99
NIGHT / WEEKEND MINUTES*	1500	Unlimited						
MOBILE-TO-MOBILE MINUTES*	0	Unlimited						
NATIONWIDE LONG DISTANCE*	No Charge							
ADD'T'L / ROAMING MINUTES*	30¢							
2-WAY TEXT MESSAGES ¹	Includes 50 2-Way Text Messages ¹							
MOBILE MEDIA ²	Includes 100 KB MobileMedia ²							
ADD LINES	N/A	\$14.99	\$9.99					

LocalEdge Carryover Plans

carryover™

ANYTIME MINUTES	800	1000	1200	1500
MONTHLY ACCESS	\$39.99	\$49.99	\$59.99	\$79.99
NIGHT / WEEKEND MINUTES*	Unlimited			
MOBILE-TO-MOBILE MINUTES*	Unlimited			
NATIONWIDE LONG DISTANCE*	17¢			
ADD'T'L / ROAMING MINUTES*	45¢	40¢	35¢	30¢
2-WAY TEXT MESSAGES ¹	Includes 50 2-Way Text Messages ¹			
MOBILE MEDIA ²	Includes 100 KB MobileMedia ²			
ADD LINES	\$19.99		\$9.99	

**Keep
AND
Share
Your
Unused
Minutes
Every
Month!**

Note: You may add a maximum of 4 Add Lines to any LocalEdge Carryover plan \$59.99 and up.

Unused minutes expire after the 12th billing period, upon default, or if you move between Local, Western, and National Carryover rate plans, or change from a Carryover rate plan to a non-Carryover rate plan. Carryover minutes are not redeemable for cash or credit and are not transferable.

¹ Includes 50 incoming or outgoing messages per month, 10¢ per additional message. ² Includes 100 KB MobileMedia access, 0.8¢ per additional kilobyte.



All Plans Include:

• 2-Way Text**	• Enhanced Voice Mail
• Caller ID	• Detailed Billing
• Call Waiting	• Conference Calling
• Call Forwarding	• Wireless 101 Classes

** 2-Way Text includes 50 incoming or outgoing text messages per month, 10¢ per additional text message.

Add More Text Messages!

Text Messages	250	1000	∞
MONTHLY FEE	\$4⁹⁹	\$9⁹⁹	\$14⁹⁹

Save Time With FREE Online Bill Pay!

Important Notes:

* At least 50% of your included Anytime Minutes and Unlimited Night / Weekend Minutes are valid for voice calls made from Included Anytime Minutes and Night / Weekend Minutes are valid for voice calls made from – 6:59 a.m. M-F, all day Saturday and Sunday. Unlimited Mobile-to-Mobile Minutes apply entirely on your local Edge Wireless Network. For LocalEdge Carryover and LocalEdge Call placed from your local Rate Plan Area to anywhere in the United States. Standard airtime domestic long distance charges will not apply when calling from anywhere in the United States.

Add A MobileMedia Data Rate Plan!

mobilemediaSM

Share Pics - Email - Surf - Play - Share Video - Personalize & more!

Local Mobile Media Data Plans

INCLUDED MB	1	5	10	20	∞
MONTHLY RATE	\$4 ⁹⁹	\$9 ⁹⁹	\$19 ⁹⁹	\$29 ⁹⁹	\$39 ⁹⁹
ADDT'L DATA (KB)	0.8¢	0.8¢	0.8¢	0.8¢	FREE

All data usage on Local MobileMedia Plans will incur a charge of 0.8¢/KB while outside the Edge Wireless Network.

National Mobile Media Data Plans

INCLUDED MB	100 KB	5	10	20	∞
MONTHLY RATE	FREE	\$19 ⁹⁹	\$29 ⁹⁹	\$39 ⁹⁹	\$49 ⁹⁹
ADDT'L DATA (KB)	0.8¢	0.8¢	0.8¢	0.8¢	FREE

National MobileMedia Plans: At least 50% of your included data usage must be on the Edge Wireless Network in each billing cycle or we may terminate your data service.

1 Megabyte (MB) = 1,024 Kilobytes (KB)



Activate any Unlimited MobileMedia Rate Plan in connection with a Voice Rate Plan and receive \$5 off your monthly voice access.

Send & Surf!

Get **unlimited** texting for only \$14⁹⁹/month and get **5 Megabytes of MobileMedia** for just \$5⁰⁰ more per month! *(voice plan required)*

5 MB MobileMedia offer not available without Unlimited Text Messaging.

must be on the Edge Wireless Network in each billing cycle or we may terminate your service. or received in your Rate Plan Area. All other usage is roaming. Night / Weekend is 7:00 p.m. only to voice calls between Edge Wireless phones that are placed, received and completed arroyver Add Line Rate Plans, domestic long distance will be billed at 17¢ per minute for calls charges apply. For LocalEdge Rate Plans that include the nationwide long distance feature, tes to anywhere in the United States. Standard airtime and roaming charges apply.

N

How Much MobileMedia Do I Need?

Free Trial

100 KB

I want to try the free offer of 100KB of MobileMedia each month to see how it works.

Just Getting Started

1 MB

I just want to access my personal email, check sports scores, look up movie times, and download a few ringtones.

Medium User

5 MB

I am past the experimental stage. I love to send picture messages, download ringtones & games and view web content daily.

An Everyday Thing

10-20 MB

I need to stay connected to my work on a daily, sometimes hourly, basis through email and the web.

All Day - All Night

Unlimited

I need to access the web and email all throughout the day on the go. I am a heavy user of non-voice communications.

M

Typical Size of Wireless Data Activities**

Polyphonic Ringtone*	1-3 Kilobytes
True Tone Ringtone*	50-65 Kilobytes
Wallpaper/Screensaver*	8-10 Kilobytes
Game*	60-100 Kilobytes
Check Email	~5 Kilobytes
Pic or Video Message	55 (max) Kilobytes
Edge WAP Homepage	24 Kilobytes
Edge WAP Homepage (cached)	2 Kilobytes
Typical WAP Page	6 Kilobytes
Typical HTML Page	20-50 Kilobytes
Enhanced HTML Page	100+ Kilobytes

* Additional charges may apply when downloading ringtones, graphics, music, etc.

** Based on assumptions for the amount of data these activities consume. Actual usage may vary.

RATE PLAN AREAS

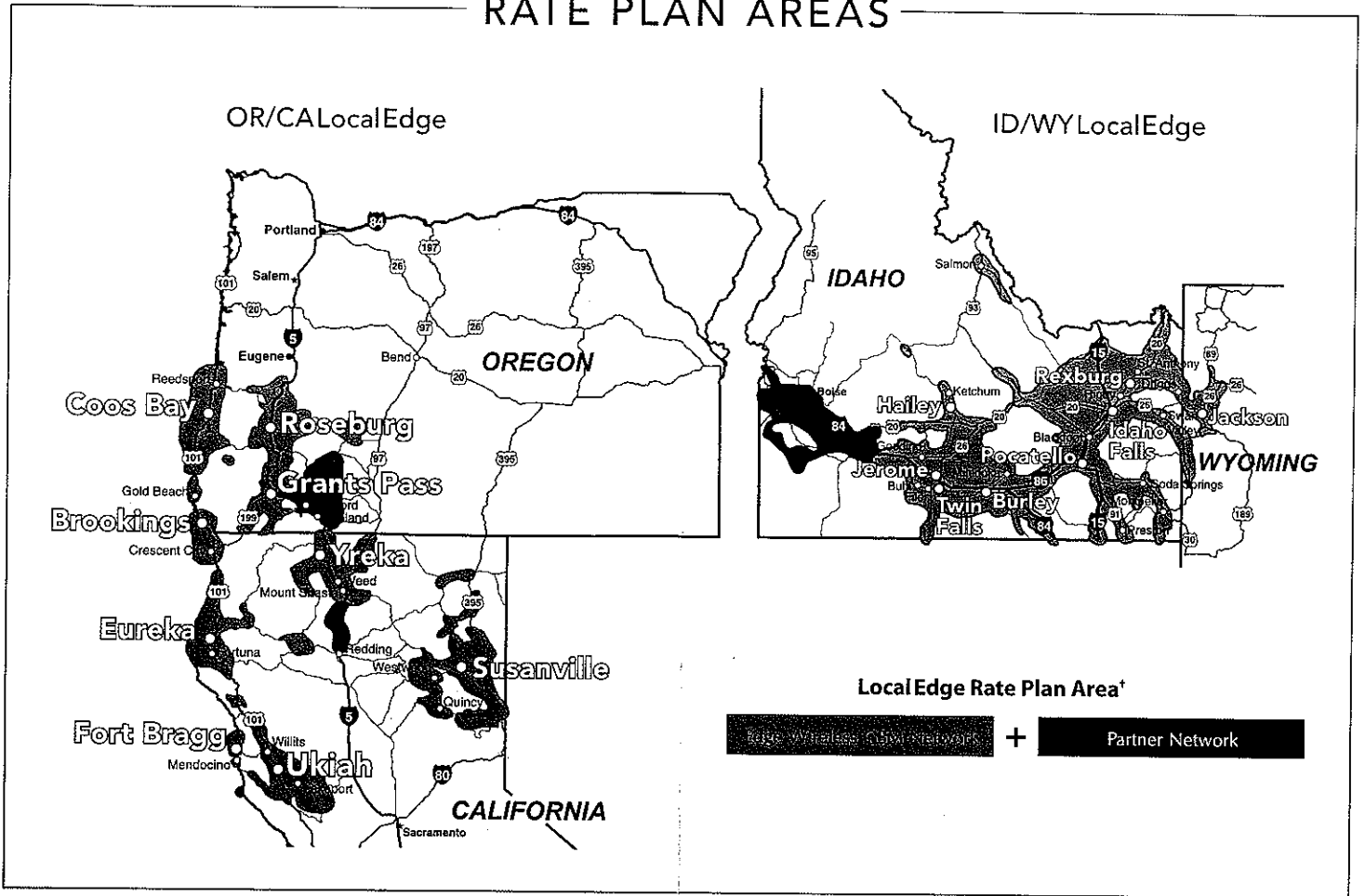

50-STATE GSM NETWORK

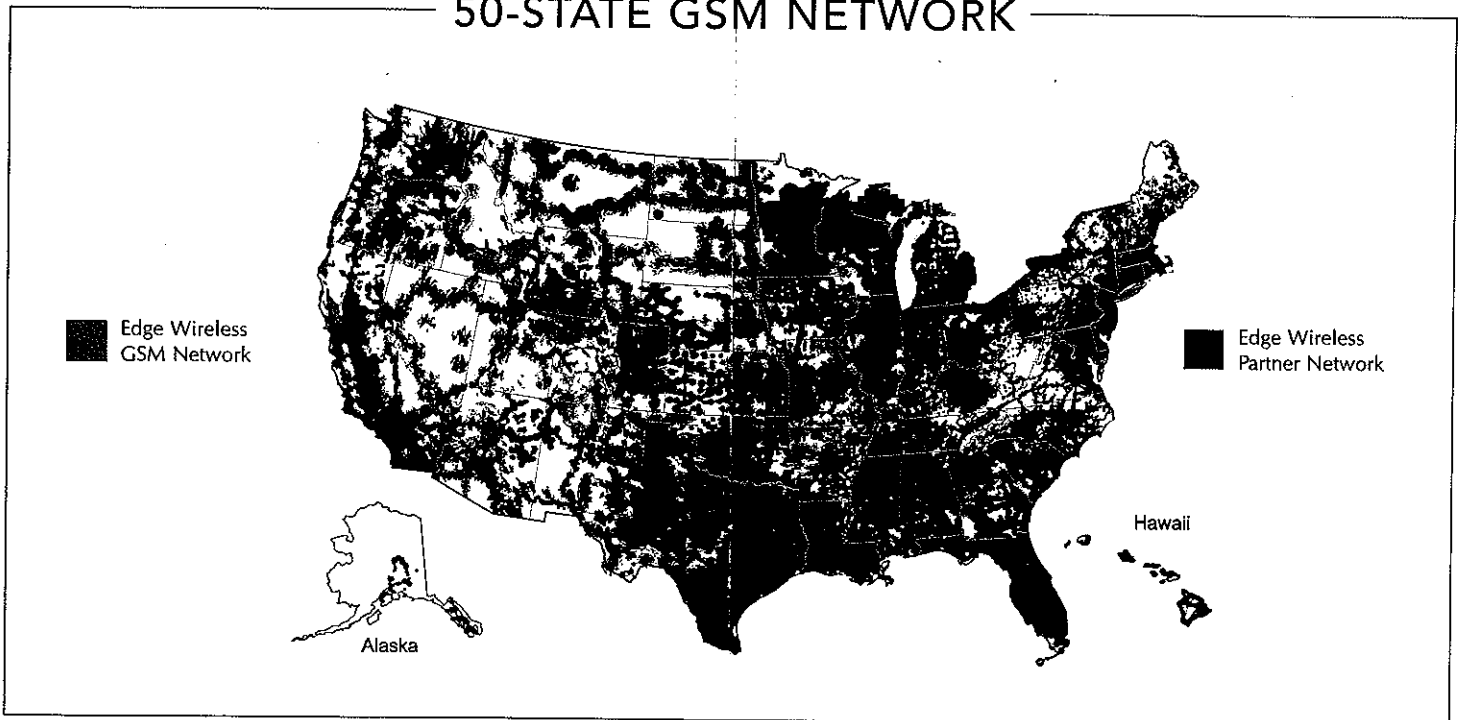

Explanation of Maps, Rates, and Charges:

+ These maps depict the Rate Plan Areas, comprised of the Edge Wireless GSM Network and the Partner Network applicable to your selected Rate Plan Area. See an Edge Wireless representative for coverage detail. Actual coverage depends on system availability and system capacity, system repairs and modifications, customer's equipment, terrain, signal strength, weather and other conditions. Partner Network is based on information provided by partners and Edge Wireless does not guarantee its accuracy. Partner Network is subject to change without notice.

Activation is subject to credit approval; a deposit or valid major credit card may be required. Usage limitations may apply. If Service Limit Monitoring is required for activation you will be limited to a maximum of two wireless calling plans on your account.

Unless you are on a Local Edge Carryover rate plan, if your Rate Plan includes a predetermined allotment of services (for example, a predetermined amount of airtime, kilobytes or text messages), any unused allotment of services from one billing cycle will not carry over to any other billing cycle.

Call Waiting, Conference Calling, Call Forwarding and Voice Mail will incur applicable airtime, roaming and wireless long distance charges. Due to delayed reporting between carriers, wireless usage may be billed in a subsequent month; this usage will be charged as if used in the month billed. If a calling card or credit card is required to complete a call, different rates apply.

When using your device outside the Edge Wireless Network, some features may not work. Coverage is not available in all areas of the United States.

Fees: Reconnection - \$25 per line; Returned Check Charge - \$20; InfoEdge - 75¢ per call (while on the Edge Wireless Network) plus airtime, roaming and wireless long distance. If you have any questions, please call 611, free of charge from your wireless device (while on the Edge Wireless Network), or call 1-866-350-EDGE (3343).

Plan rates may not be available when using your device outside the United States; International wireless long distance not included. May not be combined with certain wireless offers and promotions.

© 2007 AT&T Knowledge Ventures. All rights reserved. AT&T and the AT&T logo are trademarks of AT&T Knowledge Ventures. © 2007 Edge Wireless, LLC. All rights reserved.

1-866-350-EDGE
www.edgewireless.com

edge WIRELESS®
A WIRELESS AFFILIATE OF AT&T



#0017 06/07

UnlimitEdgeSM

Minutes without limits.



edge WIRELESS[®]

A WIRELESS AFFILIATE OF AT&T



UnlimitEdgeSM

Minutes without limits.

\$59⁹⁹
per month

Talk all you want anytime
with anyone from one phone
and get one bill.

Your unlimited minutes are good for calls
made anywhere on the Edge Wireless
Network to anywhere in the U.S.

ANYTIME MINUTES	Unlimited
MONTHLY ACCESS	\$59.99
NATIONWIDE LONG DISTANCE	No Charge
ROAMING MINUTES	25¢
2-WAY TEXT MESSAGES ¹	Includes 50 2-Way Text Messages ¹
MOBILE MEDIA ²	Includes 100 KB MobileMedia ²
ADD A LINE	\$19.99
UNLIMITED TEXTING	\$14.99

¹ Includes 50 incoming or outgoing messages per month, 10¢ per additional message. ² Includes 100 KB MobileMedia access, 0.8¢ per additional kilobyte.

UnlimitEdge Rate Plan Area[†]

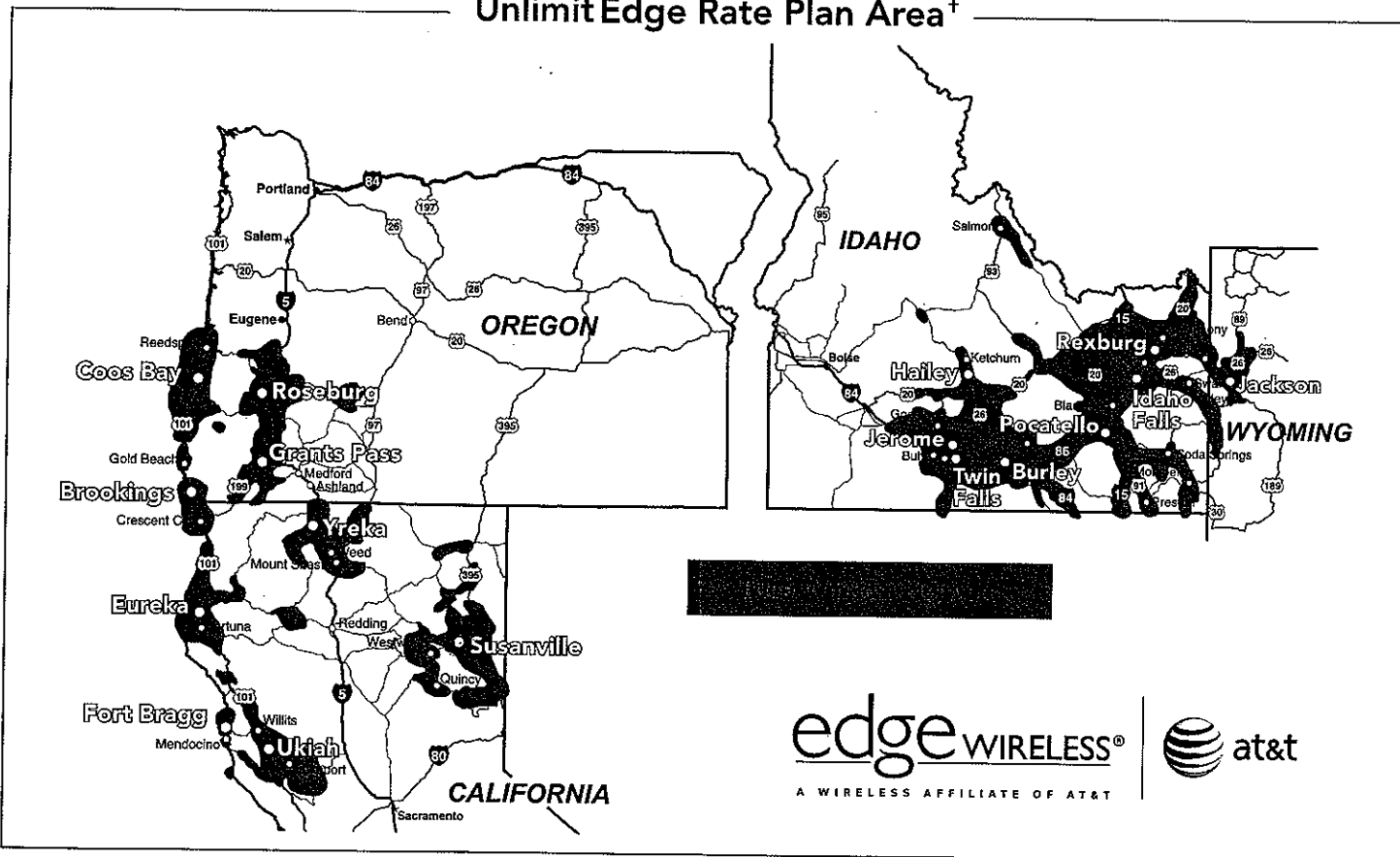

Compatible GSM device required. Included Anytime Minutes are valid for voice calls made from or received on the Edge Wireless GSM Network. All other usage is roaming. Standard roaming charges apply. At least 50% of your included Anytime Minutes must be on the Edge Wireless Network in each billing cycle or we may terminate your Service. Other taxes, assessments and surcharges apply including a Regulatory Programs Fee of \$.50/line/month to recover costs associated with state and federal mandates.

Explanation of Maps, Rates, and Charges:

† This map depicts the Rate Plan Area, comprised of the Edge Wireless Network. See an Edge Wireless representative for coverage detail. Actual coverage depends on system availability and system capacity, system repairs and modifications, customer's equipment, terrain, signal strength, weather and other conditions.

Activation is subject to credit approval; a deposit or valid major credit card may be required. Usage limitations may apply. If Service Limit Monitoring is required for activation you will be limited to a maximum of two wireless calling plans on your account.

Call Waiting, Conference Calling, Call Forwarding and Voice Mail will incur applicable airtime, roaming and wireless long distance charges. Due to delayed reporting between carriers, wireless usage may be billed in a subsequent month; this usage will be charged as if used in the month billed. If a calling card or credit card is required to complete a call, different rates apply.

When using your device outside the Edge Wireless Network, some features may not work. Coverage is not available in all areas of the United States.

Fees: Reconnection - \$25 per line; Returned Check Charge - \$20; InfoEdge - 75¢ per call (while on the Edge Wireless Network) plus airtime, roaming and wireless long distance. If you have any questions, please call 611, free of charge from your wireless device (while on the Edge Wireless Network), or call 1-866-350-EDGE (3343).

Plan rates may not be available when using your device outside the United States; International wireless long distance not included. May not be combined with certain wireless offers and promotions.

© 2007 AT&T Knowledge Ventures. All rights reserved. AT&T and the AT&T logo are trademarks of AT&T Knowledge Ventures. © 2007 Edge Wireless, LLC. All rights reserved.



1-866-350-EDGE
www.edgewireless.com

edge WIRELESS®
A WIRELESS AFFILIATE OF AT&T



#0023 07/07

WesternEdgeSM

Rate Plans

VOICE & DATA

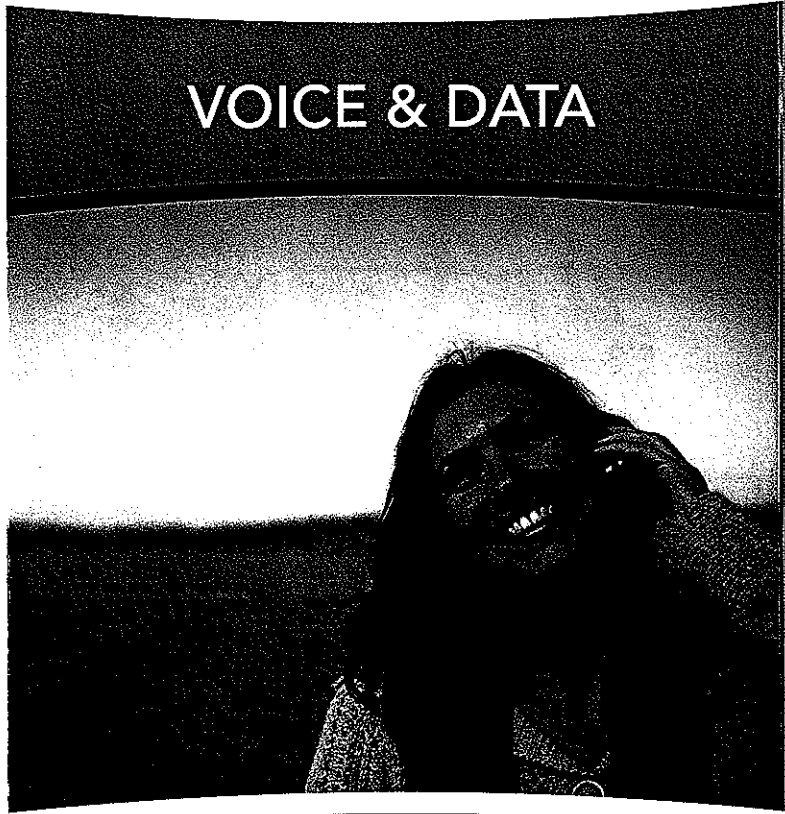

IT'S FOR YOU.

edge WIRELESS[®]

A WIRELESS AFFILIATE OF AT&T

WesternEdgeSM

Rate Plans

Oregon, Washington, California, Utah, Nevada, Idaho, Wyoming, Montana, Colorado and Alaska - all 10 states are included in the Western Edge plan. When calling within those states, you won't have to pay for roaming, plus you get free nationwide long distance to call anywhere in the US.



carryoverSM

Are you a "yo-yo" minute user? Do you use a lot of minutes some months, and hardly any in others? Now, keep your unused minutes for up to 12 months with a Carryover Rate Plan!

Example: WesternCarryover 1250

Plan Minutes	1250		318	Carryover Minutes
Minutes Used	-932		+1250	New Plan Minutes
End of Month	=====		=====	Next Month's
Minute Balance	+318	→	+1568	Beginning Minute Balance

edge WIRELESS®
A WIRELESS AFFILIATE OF AT&T



WesternEdge Plans

ANYTIME MINUTES	300	800	1000	1200	1500	2500	3000	3500
MONTHLY ACCESS	\$34.99	\$49.99	\$59.99	\$69.99	\$99.99	\$149.99	\$179.99	\$199.99
NIGHT / WEEKEND MINUTES*	Unlimited							
MOBILE-TO-MOBILE MINUTES*	Unlimited							
NATIONWIDE LONG DISTANCE*	No Charge							
ADDT'L / ROAMING MINUTES*	30¢							
2-WAY TEXT MESSAGES ¹	Includes 50 2-Way Text Messages ¹							
MOBILE MEDIA ²	Includes 100 KB MobileMedia ²							
ADD LINES	\$19.99		\$9.99 ³					

WesternEdge Carryover Plans

carryover™

ANYTIME MINUTES	600	800	1000	1250
MONTHLY ACCESS	\$39.99	\$49.99	\$59.99	\$79.99
NIGHT / WEEKEND MINUTES*	Unlimited			
MOBILE-TO-MOBILE MINUTES*	Unlimited			
NATIONWIDE LONG DISTANCE*	No Charge			
ADDT'L / ROAMING MINUTES*	45¢	40¢	35¢	30¢
2-WAY TEXT MESSAGES ¹	Includes 50 2-Way Text Messages ¹			
MOBILE MEDIA ²	Includes 100 KB MobileMedia ²			
ADD LINES	\$19.99		\$9.99 ³	

Keep
AND
Share
Your
Unused
Minutes
Every
Month!

For Carryover Plans, unused minutes expire after the 12th billing period, upon default, or if you move between Local, Western, and National Carryover Rate Plans, or change from a Carryover Rate Plan to a non-Carryover Rate Plan. Carryover minutes are not redeemable for cash or credit and are not transferable.

¹ Includes 50 incoming or outgoing messages per month, 10¢ per additional message. ² Includes 100 KB MobileMedia access, 0.8¢ per additional kilobyte.

³ Note: You may add a maximum of four (4) \$9.99 Add Lines to any WesternEdge or WesternEdge Carryover Rate Plan \$59.99 and up.



IT'S FOR YOU.

All Plans Include:

• 2-Way Text**	• Enhanced Voice Mail
• Caller ID	• Detailed Billing
• Call Waiting	• Conference Calling
• Call Forwarding	• Wireless 101 Classes

** 2-Way Text includes 50 incoming or outgoing text messages per month, 10¢ per additional text message.

Add More Text Messages!

Text Messages	250	1000	∞
MONTHLY FEE	\$499*	\$999**	\$1499

* 10¢ per additional text message after 250.

** 5¢ per additional text message after 1,000.

Save Time With FREE Online Bill Pay!

Important Notes:

* At least 50% of your included Anytime Minutes and Unlimited Night / Weekend terminate your service. Included Anytime Minutes and Night / Weekend Minutes are not available when you are roaming. Night / Weekend is 7:00 p.m. – 6:59 a.m. M-F, all day Saturday and Sunday. Wireless phones that are placed, received and completed entirely on your local network. Distance charges will not apply when calling from anywhere in the United States to

Add A MobileMedia Data Rate Plan!

mobilemedia™

Share Pics - Email - Surf - Play - Get Ringtones - Personalize & more!

Local Mobile Media Data Plans

INCLUDED MB	1	5	10	20	∞
MONTHLY RATE	\$4 ⁹⁹	\$9 ⁹⁹	\$19 ⁹⁹	\$29 ⁹⁹	\$39 ⁹⁹
ADD'T'L DATA (KB)	0.8¢	0.8¢	0.8¢	0.8¢	FREE

All data usage on Local MobileMedia Plans will incur a charge of 0.8¢/KB while outside the Edge Wireless Network.

National Mobile Media Data Plans

INCLUDED MB	100 KB	5	10	20	∞
MONTHLY RATE	FREE	\$19 ⁹⁹	\$29 ⁹⁹	\$39 ⁹⁹	\$49 ⁹⁹
ADD'T'L DATA (KB)	0.8¢	0.8¢	0.8¢	0.8¢	FREE

National MobileMedia Plans: At least 50% of your included data usage must be on the Edge Wireless Network in each billing cycle or we may terminate your data service.

1 Megabyte (MB) = 1,024 Kilobytes (KB)



Activate any Unlimited MobileMedia Rate Plan in connection with a Voice Rate Plan and receive \$5 off your monthly voice access.

Send & Surf!

Get **unlimited texting** for only \$14⁹⁹/month and get **5 Megabytes of MobileMedia** for just \$5⁰⁰ more per month! *(voice plan required)*

5 MB MobileMedia offer not available without Unlimited Text Messaging.

Minutes must be on the Edge Wireless Network in each billing cycle or we may not be valid for voice calls made from or received in your Rate Plan Area. All other usage is valid Sunday. Unlimited Mobile-to-Mobile Minutes apply only to voice calls between Edge Wireless Network. With Nationwide Long Distance feature, domestic long distance calls are valid anywhere in the United States. Standard airtime and roaming charges apply.

How Much MobileMedia Do I Need?

Free Trial

100 KB

I want to try the free offer of 100KB of MobileMedia each month to see how it works.

Just Getting Started

1 MB

I just want to access my personal email, check sports scores, look up movie times, and download a few ringtones.

Medium User

5 MB

I am past the experimental stage. I love to send picture messages, download ring-tones & games and view web content

An Everyday Thing

10-20 MB

I need to stay connected to my work on a daily, sometimes hourly, basis through email and the web.

All Day - All Night

Unlimited

I need to access the web and email all throughout the day on the go. I am a heavy user of non-voice communications.

Typical Size of Wireless Data Activities**

Polyphonic Ringtone*	1-3 Kilobytes
True Tone Ringtone*	50-65 Kilobytes
Wallpaper/Screensaver*	8-10 Kilobytes
Game*	60-100 Kilobytes
Check Email	~5 Kilobytes
Pic or Video Message	55 (max) Kilobytes
Edge WAP Homepage	24 Kilobytes
Edge WAP Homepage (cached)	2 Kilobytes
Typical WAP Page	6 Kilobytes
Typical HTML Page	20-50 Kilobytes
Enhanced HTML Page	100+ Kilobytes

* Additional charges may apply when downloading ringtones, graphics, music, etc.

** Based on assumptions for the amount of data these activities consume. Actual usage may vary.

Explanation of Maps, Rates, and Charges:

† These maps depict the Rate Plan Area, comprised of the Edge Wireless GSM Network and the Partner Network applicable to your selected Rate Plan Area. See an Edge Wireless representative for coverage detail. Actual coverage depends on system availability and system capacity, system repairs and modifications, customer's equipment, terrain, signal strength, weather and other conditions. Partner Network is based on information provided by partners and Edge Wireless does not guarantee its accuracy. Partner Network is subject to change without notice.

Activation is subject to credit approval; a deposit or valid major credit card may be required. Usage limitations may apply. If Service Limit Monitoring is required for activation you will be limited to a maximum of two wireless calling plans on your account.

Unless you are on a WesternEdge Carryover rate plan, if your Rate Plan includes a predetermined allotment of services (for example, a predetermined amount of airtime, kilobytes or text messages), any unused allotment of services from one billing cycle will not carry over to any other billing cycle.

Call Waiting, Conference Calling, Call Forwarding and Voice Mail will incur applicable airtime, roaming and wireless long distance charges. Due to delayed reporting between carriers, wireless usage may be billed in a subsequent month; this usage will be charged as if used in the month billed. If a calling card or credit card is required to complete a call, different rates apply.

When using your device outside the Edge Wireless Network, some features may not work. Coverage is not available in all areas of the United States.

Fees: Reconnection - \$25 per line; Returned Check Charge - \$20; InfoEdge - 75¢ per call (while on the Edge Wireless Network) plus airtime, roaming and wireless long distance. If you have any questions, please call 611, free of charge from your wireless device (while on the Edge Wireless Network), or call 1-866-350-EDGE (3343).

Plan rates may not be available when using your device outside the United States; International wireless long distance not included. May not be combined with certain wireless offers and promotions.

© 2007 AT&T Knowledge Ventures. All rights reserved. AT&T and the AT&T logo are trademarks of AT&T Knowledge Ventures. © 2007 Edge Wireless, LLC. All rights reserved.

1-866-350-EDGE
www.edgewireless.com



#0015 Rev A 10/07

NationalEdgeSM

Rate Plans

VOICE & DATA



IT'S FOR YOU.

edge WIRELESS[®]

A WIRELESS AFFILIATE OF AT&T

NationalEdgeSM

Rate Plans

From California to Maine, you won't have to pay long distance charges. From Alaska to Florida, you'll never be roaming. Call from anywhere in the U.S. to anywhere in the U.S. - it's all the same! Plus get unlimited nights & weekends and unlimited mobile-to-mobile.

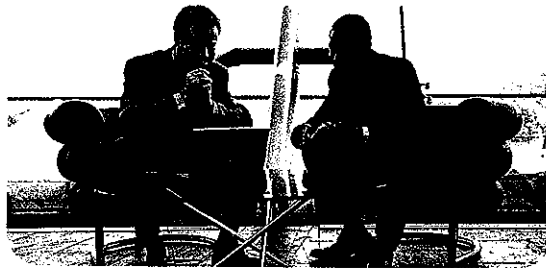

carryoverSM

Are you a "yo-yo" minute user? Do you use a lot of minutes some months, and hardly any in others? Now, keep your unused minutes for up to 12 months with a Carryover Rate Plan!

Example: NationalCarryover 1250

Plan Minutes	1250		318	Carryover Minutes
Minutes Used	-932	→	+1250	New Plan Minutes
End of Month	=====		=====	Next Month's
Minute Balance	+318		+1568	Beginning Minute Balance

edge WIRELESS[®]
A WIRELESS AFFILIATE OF AT&T



NationalEdge Plans

ANYTIME MINUTES	450	750	900	1300	2000	3000
MONTHLY ACCESS	\$39.99	\$49.99	\$59.99	\$79.99	\$99.99	\$149.99
NIGHT / WEEKEND MINUTES*	Unlimited					
MOBILE-TO-MOBILE MINUTES*	Unlimited					
NATIONWIDE LONG DISTANCE*	No Charge					
ADDT'L / ROAMING MINUTES*	25¢					
2-WAY TEXT MESSAGES ¹	Includes 50 2-Way Text Messages ¹					
MOBILE MEDIA ²	Includes 100 KB MobileMedia ²					
ADD LINES	\$19.99			\$9.99 ³		

NationalEdge Carryover Plans

carryover™

ANYTIME MINUTES	600	800	1000	1250
MONTHLY ACCESS	\$44.99	\$54.99	\$64.99	\$84.99
NIGHT / WEEKEND MINUTES*	Unlimited			
MOBILE-TO-MOBILE MINUTES*	Unlimited			
NATIONWIDE LONG DISTANCE*	No Charge			
ADDT'L / ROAMING MINUTES*	45¢	40¢	35¢	30¢
2-WAY TEXT MESSAGES ¹	Includes 50 2-Way Text Messages ¹			
MOBILE MEDIA ²	Includes 100 KB MobileMedia ²			
ADD LINES	\$19.99		\$9.99 ³	

Keep
AND
Share
Your
Unused
Minutes
Every
Month!

For Carryover Plans, unused minutes expire after the 12th billing period, upon default, or if you move between Local, Western, and National Carryover Rate Plans, or change from a Carryover Rate Plan to a non-Carryover Rate Plan. Carryover minutes are not redeemable for cash or credit and are not transferable.

¹ Includes 50 incoming or outgoing messages per month, 10¢ per additional message. ² Includes 100 KB MobileMedia access, 0.8¢ per additional kilobyte.

³ Note: You may add a maximum of four Add Lines to any NationalEdge or NationalEdge Carryover Rate Plan \$59.99 and up.

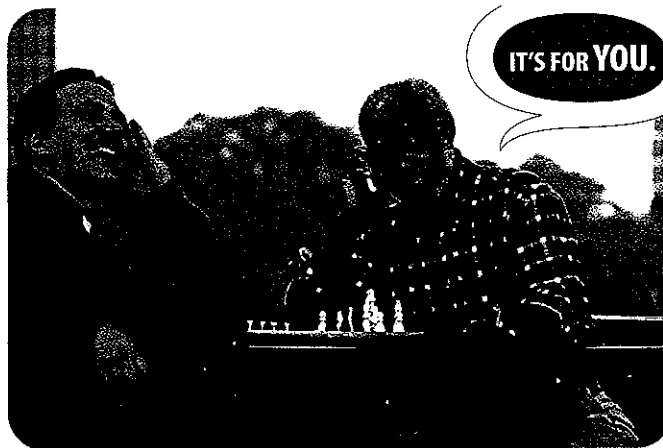

All Plans Include:

• 2-Way Text**	• Enhanced Voice Mail
• Caller ID	• Detailed Billing
• Call Waiting	• Conference Calling
• Call Forwarding	• Wireless 101 Classes

** 2-Way Text includes 50 incoming or outgoing text messages per month, 10¢ per additional text message.

Add More Text Messages!

Text Messages	250	1000	∞
MONTHLY FEE	\$4.99*	\$9.99**	\$14.99

* 10¢ per additional text message after 250.

** 5¢ per additional text message after 1,000.

Save Time With FREE Online Bill Pay!

Important Notes:

* At least 50% of your included Anytime Minutes and Unlimited Night / Weekend terminate your service. Included Anytime Minutes and Night / Weekend Minutes are is roaming. Night / Weekend is 7:00 p.m. – 6:59 a.m. M-F, all day Saturday and Sunday. Wireless phones that are placed, received and completed entirely on your local Edge charges will not apply when calling from anywhere in the United States to anywhere in the United States.

Add A MobileMedia Data Rate Plan!

mobilemedia™

Share Pics - Email - Surf - Play - Share Video - Personalize & more!

Local Mobile Media Data Plans

INCLUDED MB	1	5	10	20	∞
MONTHLY RATE	\$4 ⁹⁹	\$9 ⁹⁹	\$19 ⁹⁹	\$29 ⁹⁹	\$39 ⁹⁹
ADD'T'L DATA (KB)	0.8¢	0.8¢	0.8¢	0.8¢	FREE

All data usage on Local MobileMedia Plans will incur a charge of 0.8¢/KB while outside the Edge Wireless Network.

National Mobile Media Data Plans

INCLUDED MB	100 KB	5	10	20	∞
MONTHLY RATE	FREE	\$19 ⁹⁹	\$29 ⁹⁹	\$39 ⁹⁹	\$49 ⁹⁹
ADD'T'L DATA (KB)	0.8¢	0.8¢	0.8¢	0.8¢	FREE

National MobileMedia Plans: At least 50% of your included data usage must be on the Edge Wireless Network in each billing cycle or we may terminate your data service.

1 Megabyte (MB) = 1,024 Kilobytes (KB)



Activate any Unlimited MobileMedia Rate Plan in connection with a Voice Rate Plan and receive \$5 off your monthly voice access.

Send & Surf!

Get **unlimited texting** for only \$14⁹⁹/month and **get 5 Megabytes of MobileMedia** for just \$5⁰⁰ more per month! *(voice plan required)*

5 MB MobileMedia offer not available without Unlimited Text Messaging.

Minutes must be on the Edge Wireless Network in each billing cycle or we may not be valid for voice calls made from or received in your Rate Plan Area. All other usage is on a pay-as-you-go basis. Unlimited Mobile-to-Mobile Minutes apply only to voice calls between Edge Wireless Network. With nationwide long distance feature, domestic long distance is available in the United States. Standard airtime charges apply.

How Much MobileMedia Do I Need?

Free Trial

100 KB

I want to try the free offer of 100KB of MobileMedia each month to see how it works.

Just Getting Started

1 MB

I just want to access my personal email, check sports scores, look up movie times, and download a few ringtones.

Medium User

5 MB

I am past the experimental stage. I love to send picture messages, download ringtones & games and view web content daily.

An Everyday Thing

10-20 MB

I need to stay connected to my work on a daily, sometimes hourly, basis through email and the web.

All Day - All Night

Unlimited

I need to access the web and email all throughout the day on the go. I am a heavy user of non-voice communications.

Typical Size of Wireless Data Activities**

Polyphonic Ringtone*	1-3 Kilobytes
True Tone Ringtone*	50-65 Kilobytes
Wallpaper/Screensaver*	8-10 Kilobytes
Game*	60-100 Kilobytes
Check Email	~5 Kilobytes
Pic or Video Message	55 (max) Kilobytes
Edge WAP Homepage	24 Kilobytes
Edge WAP Homepage (cached)	2 Kilobytes
Typical WAP Page	6 Kilobytes
Typical HTML Page	20-50 Kilobytes
Enhanced HTML Page	100+ Kilobytes

* Additional charges may apply when downloading ringtones, graphics, music, etc.

** Based on assumptions for the amount of data these activities consume. Actual usage may vary.

Explanation of Maps, Rates, and Charges:

* These maps depict the Rate Plan Area, comprised of the Edge Wireless GSM Network and the Partner Network. See an Edge Wireless representative for coverage detail. Actual coverage depends on system availability and system capacity, system repairs and modifications, customer's equipment, terrain, signal strength, weather and other conditions. Partner Network is based on information provided by partners and Edge Wireless does not guarantee its accuracy. Partner Network is subject to change without notice.

Activation is subject to credit approval; a deposit or valid major credit card may be required. Usage limitations may apply. If Service Limit Monitoring is required for activation you will be limited to a maximum of two wireless calling plans on your account.

Unless you are on a National Edge Carryover rate plan, if your Rate Plan includes a predetermined allotment of services (for example, a predetermined amount of airtime, kilobytes or text messages), any unused allotment of services from one billing cycle will not carry over to any other billing cycle.

Call Waiting, Conference Calling, Call Forwarding and Voice Mail will incur applicable airtime, roaming and wireless long distance charges. SMS Messaging will incur additional charges when outside the Edge Wireless Network. Due to delayed reporting between carriers, wireless usage may be billed in a subsequent month; this usage will be charged as if used in the month billed. If a calling card or credit card is required to complete a call, different rates apply.

When using your device outside the Edge Wireless Network, some features may not work. Coverage is not available in all areas of the United States.

Fees: Reconnection - \$25 per line; Returned Check Charge - \$20; InfoEdge - 75¢ per call (while on the Edge Wireless Network) plus airtime, roaming and wireless long distance. If you have any questions, please call 611, free of charge from your wireless device (while on the Edge Wireless Network), or call 1-866-350-EDGE (3343).

Plan rates may not be available when using your device outside the United States; International wireless long distance not included. May not be combined with certain wireless offers and promotions.

© 2007 AT&T Knowledge Ventures. All rights reserved. AT&T and the AT&T logo are trademarks of AT&T Knowledge Ventures. © 2007 Edge Wireless, LLC. All rights reserved.

1-866-350-EDGE
www.edgewireless.com

edge WIRELESS®
A WIRELESS AFFILIATE OF AT&T



#0016 Rev A 12/07

Report #2 – Unfulfilled Service Requests

2.1. Unfulfilled Service Requests/Held Orders – All ETCs

Choose either A. or B. below, as applicable:

A. ___ Service quality reports for “primary held orders over 30 days” were filed with the Oregon PUC for calendar year 2007. No additional submission is required for recertification purposes.

B. Service quality reports for “primary held orders over 30 days” were **not** filed with the Oregon PUC for calendar year 2007. In this case, choose **one** of the following alternatives for reporting:

1. The number of customer requests for supported services that were not fulfilled during calendar year 2007: 23.

If greater than zero, include an attachment noting for each such request, the location (address) of the request and a description of attempts to provide service. See **Confidential Exhibit 2.1.B.1.**

2. ___ The number of “primary held orders over 30 days” (as defined in Section 860-034-0390 of the Oregon Commission rules) for calendar year 2007: 0.

If greater than zero, include attachment noting for each such held order, the reason the order was held and the original commitment date.

2.2. Service Request Processing - CETCs only

Submit a description of how the carrier ensures that every request for service that cannot be immediately fulfilled is recorded and processed under the 6-step process set forth in 47 CFR Section 54.202(a)(1)(i).

If a customer requested that service be provided or improved at the customer’s premises, a trouble ticket was generated and sent to the appropriate technician to address using the 6-step process set forth in 47 C.F.R. §54.202(a)(1)(i). The customer, however, must work with Edge Wireless in order to complete the 6-step process.

****CONFIDENTIAL****

Exhibit 2.1.B.1

Unfulfilled Service Orders

Report #3 – Evidence of Advertising for Basic Supported Services (excluding low-income/lifeline) – All ETCs

Describe how basic supported services were advertised during calendar year 2007 throughout the designated service area. List the types of media used, advertising frequencies and geographic coverage. Attach examples of actual advertisements, noting dates, specific distribution methods, and target geographical populations, sufficient to demonstrate that basic supported services and rates were advertised **throughout** the designated service area in 2007.

Edge Wireless advertised its services throughout Southwestern Oregon through the use of print, radio and TV. Please see the Oregon Media Schedule attached hereto as Exhibit 3 which lists the type of media used, advertising frequencies and target geographical populations. Also provided in Exhibit 3 are samples of newspaper advertisements.

Exhibit 3

Advertising for Basic Supported Services

**Exhibit 3
Evidence of Advertising for Basic Supported Services – 2007 Edge Media Summary (continued)**

Market	Station/System	Newspaper	Total Spots	Advertised Services	Target Demo	Geographic Area
Roseburg						
Radio						
Roseburg	KKMX-FM		851	Prepay/share/carryover/data/unlimited minutes plans	P 18-49	Douglas County
Roseburg	KRSB-FM		681	Prepay/share/carryover/data/unlimited minutes plans	P 18-49	Douglas County
TV						
Roseburg/North Bend	Comcast Spotlight		2009	Prepay/share/carryover/data/unlimited minutes plans	P 18-49	Douglas County
Roseburg/North Bend	KEZI ABC		234	Prepay/share/carryover/data/unlimited minutes plans	P 18-49	Douglas, Coos Counties
Roseburg	KPIC CBS		180	Prepay/share/carryover/data/unlimited minutes plans	P 18-49	Douglas County
Newspaper						
Roseburg News Review	Roseburg News-Review		53	Handsets, Accessories, Prepay/share/carryover/data/unlimited minutes plans	P 25-54	Douglas County

Exhibit 3
Evidence of Advertising for Basic Supported Services – Sample Print Ad #1

~~Home Phone~~
~~Long Distance~~
~~Incoming~~
~~Outgoing~~
~~Lists~~
~~Circles~~
~~Nights~~
~~Weekends~~

Simplify.

UnlimitEdge
 Minutes without limits.

\$59⁹⁹
per month

Talk all you want, with anyone you want, from one phone, and get one bill.
It doesn't get any simpler than that.

Your unlimited minutes are good for calls made anywhere on the Edge Wireless Network to anywhere in the U.S.
 Add a line to share your unlimited minutes for only \$19.99 a month!

No Activation Fees edgewireless.com

I buy 1, get 1

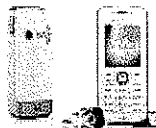

Sony Ericsson w200a

\$19⁹⁹*

1-yr agreement and \$30 mail-in rebate for each phone.

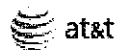
edge WIRELESS® | 

A WIRELESS AFFILIATE OF AT&T

Sales and Customer Service Centers:

Harbor/Brookings
 97900 Shopping Center Ave. (541) 412-8639
 from Gold Beach (541) 698-7777
 from Crescent City (707) 218-7777

Crescent City
 Inside Ray's Food Place (541) 698-7777

Authorized Edge Wireless Dealers:

Gold Beach
 Q&K Wireless
 29282 Edensburg
 (541) 247-2123

Crescent City
 Del Norte Cellular
 680 East Washington
 (707) 465-4781



Try our service for 30 days.
 If you don't like it, walk away
 with no termination fees.

*Advertised phone & accessory prices are valid only at Edge Wireless Sales & Customer Service Centers. Prices and availability may vary at Authorized Edge Wireless Dealer locations.
 †Phone offer ends 8/15/01. Limited to 1 per line. Requires activation on wireless for each phone, credit approval and 24-month service contract. A termination fee of \$25 per month (not to exceed \$175) applies. Compatible GSM device required. Includes 1000 minutes. Call us for your calls made from or received on the Edge Wireless Network. All other usage is metered. At least 50% of your included Anytime Minutes must be on the Edge Wireless Network in each life cycle, or we may terminate your Service. Other taxes, accessories and add-ons apply including a Regulatory Program Fee of \$50 per month to recover costs associated with state and federal mandates. Offerable while per device purchased from Edge Wireless 60207-61601. Allow 8-10 weeks to receive rebate. See rebate form for complete details. 30-day guarantee. Coverage is responsible for any charges incurred prior to return. Offer restrictions apply. Please see our Edge Wireless representative for more details. © 2007 AT&T Knowledge Ventures. All rights reserved. AT&T and the AT&T logo are trademarks of AT&T Knowledge Ventures. © 2007 Edge Wireless, LLC. All rights reserved. The logo identity logo is a trademark or registered trademark of Sony Ericsson Mobile Communications AB.



Why Choose Edge Wireless?

- ▶ **Keep your unused minutes every month***
- ▶ **Nights/Weekends always start at 7 PM**
- ▶ **Free calling between local Edge phones***
- ▶ **Access to the Cingular national network**
- ▶ **Add lines for as low as \$9.99/month***
- ▶ **50 free text messages every month**
- ▶ **Free nationwide long distance***
- ▶ **Local customer service**
- ▶ **No activation fees**
- ▶ **30-day guarantee**

*on select min. plans

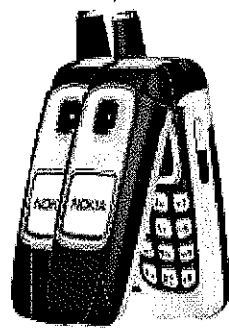

BUY 1 - GET 1 FREE!

NOKIA 6103
\$49.99



92 yr agreement & \$20 mail in rebate

- Camera Phone w/ Web Browser
- Voice Dialing & Voice Commands

Get 1200 Carryover Minutes for ONLY \$59.99/mo!

↳ Add a line and share for only \$9.99/month.

edgewireless.com

* Advanced phone & accessory prices are valid only at Edge Wireless Sales & Customer Service Centers. Prices and availability may vary at Authorized Edge Wireless Dealer locations.

Sales & Customer Service Centers:

Harbor Brookings
 97900 Shopping Center Ave. (541) 412-5639
 from Gold Beach (541) 698-7777
 from Crescent City (707) 218-7777

Crescent City
 Inside Ray's Food Race
 (541) 698-7777

Authorized Edge Wireless Dealers:

Gold Beach
 Q&K Wireless
 29222 Blensburg
 (541) 247-2123

Crescent City
 DoI Name Cellular
 690 East Washington
 (707) 465-4781

Requires new activation, credit approval, and 24 month service contract. A termination fee of \$39 per month remaining (not to exceed \$178) applies per line. GSM device required. At least 50% of your included Anytime Minutes and Night/Weekend Minutes must be on the Edge Wireless Network in each billing cycle or we may terminate your contract. Included Anytime and Night/Weekend minutes are valid for calls made from or received by your Edge Wireless Plan. All other charges to roaming. Night/Weekend is 7:00 p.m. to 6:00 a.m. M-F, all day Saturday and Sunday. Unlimited Minutes to Mobile Minutes apply only to voice calls between Edge Wireless phones that are placed, received, and completed entirely on your local Edge Wireless Network. Nationwide long distance feature applies to calls placed from anywhere in the U.S. to anywhere in the U.S. Standard airtime and roaming charges apply. Airtime is rounded up to the next full minute and billed based on information in our billing system, not the phone's display. Carryover Minutes accumulate and expire through 12 rolling bill periods. Unlimited Carryover Minutes will expire upon the 12th billing period, upon default, if you move between Local and National Carryover plans, and if you move to a non-carryover min. plan. Carryover Minutes are not redeemable for cash or credit and are not transferable. Call mobile minutes can also be purchased from Edge Wireless (541) 412-5639. Allow 3-4 weeks to receive rebate. See rebate form for complete details. Limited to stock on hand. 30 day guarantee. Customer is responsible for any charges incurred prior to return. Other restrictions apply. Please see an Edge Wireless representative for complete details.

Report #4 – Low-income Services – All ETCs

4.1. Number of Lifeline Customers – All ETCs

The total number of customers receiving Lifeline discounts during the month of December 2007 in the designated service area: 124.

CETCs only - also list counts by ILEC service area as follows:

<u>ILEC Svc Area</u>	<u>No. of Lifeline customers</u>
<u>BKNGORXX</u>	<u>3</u>
<u>BNDNORXX</u>	<u>4</u>
<u>COLLORXX</u>	<u>10</u>
<u>CSBYORXX</u>	<u>22</u>
<u>CVJTORXA</u>	<u>1</u>
<u>DYCKORXX</u>	<u>1</u>
<u>EMPRORXX</u>	<u>16</u>
<u>GRPSOR29</u>	<u>14</u>
<u>LKSDORXX</u>	<u>5</u>
<u>LNGLORXX</u>	<u>1</u>
<u>MRPHORXX</u>	<u>1</u>
<u>MYPNORXX</u>	<u>15</u>
<u>NBNDORXX</u>	<u>8</u>
<u>PTORORXX</u>	<u>1</u>
<u>PWRSORXX</u>	<u>2</u>
<u>RDPTORXX</u>	<u>2</u>
<u>RSBGOR57</u>	<u>8</u>
<u>STHROR58</u>	<u>5</u>
<u>WLCKORXA</u>	<u>1</u>
<u>WNTNOR57</u>	<u>4</u>

4.2. Advertising of Low-Income Program Service Offerings – All ETCs

Submit copies of all advertisements (for all media) for Lifeline, LinkUp, and OTAP service offerings that were run during calendar year 2007, noting media (newspaper name, radio station, bill inserts, internet postings, etc.), run/distribution dates, and geographic coverage area.

Edge Wireless engaged in the activities listed below in 2007 to support its Lifeline Service Program:

- **Maintained a dedicated Lifeline Web site, www.edgewireless.com/rates/Lifeline. Refer to Exhibit 4.2 for a sample of the web page; and,**
- **Advertised in specific newspapers that distributed in areas in which Edge Wireless had been designated as an ETC to publicize the availability of the offering. Information regarding the publication names, geographic coverage and insertion days for the print advertising is also included in Exhibit 4.2 as well as a sample of the Lifeline print ad.**

Exhibit 4.2

Advertising of Low-Income Program Service Offerings

Exhibit 4.2 Edge Lifeline Web Page



Careers | Bill Pay | Espanol

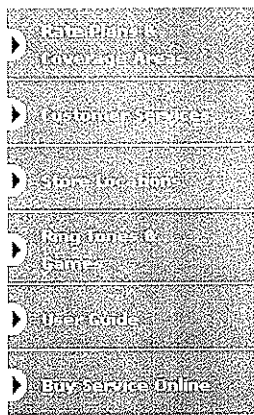

Rate Plans

These plans are for informational purposes only for existing Edge Wireless Customers. These plans are only available to existing Edge Wireless customers who wish to add a line to an existing Edge Wireless account, or to qualified Lifeline customers. For more information about AT&T's Rate Plans and Products, please contact AT&T at 1-888-333-6651 or visit your nearest AT&T retailer.

UnlimitEdge

Minutes without limits. Talk all you want anytime with anyone from one phone and get one bill.

» [Learn More](#)



Are you a "yo-yo" minute user? Do you use a lot of minutes in some months, and hardly any in the others? Now you can keep your unused minutes.

» [Learn More](#)

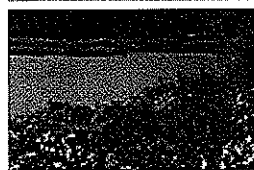

WesternEdge

Oregon, Washington, California, Utah, Nevada, Idaho, Wyoming, Montana, Colorado & Alaska - All 10 states are included in this plan!

» [Learn More](#)



m@phone gives you all the advantages of the Edge Wireless GSM network, all with no annual contracts, monthly bills, or credit checks.

» [Learn More](#)

NationalEdge

From California to Maine you won't have to pay any long distance charges. From Alaska to Florida you'll never be roaming.

» [Learn More](#)



Phone, Email and Data - All in One! BlackBerry devices provide the best combined wireless email and data experience for enterprise users who prefer a smaller handset design.

» [Learn More](#)

LocalEdge

The LocalEdge Plan is one of the most economical ways to enjoy all the convenience and benefits of wireless.

» [Learn More](#)

LifeLine

For eligible [Oregon](#) and [Idaho](#) residents receiving assistance from State or Federal programs, the LifeLine Plan is an economical way to enjoy the convenience and utility of digital wireless service.

» [Learn More Oregon LifeLine](#)

» [Learn More Idaho LifeLine](#)

mobilemedia

Surf the web from your phone on the go! Send and receive picture messages. Take your e-mail with you wherever you go. Download games to play. Download music to hear.

» [Learn More](#)

Tribal Lifeline

For eligible [Oregon](#) and [Idaho](#) tribal members.

» [Learn More Oregon Tribal LifeLine](#)

» [Learn More Idaho Tribal LifeLine](#)

Exhibit 4.2 Edge Lifeline Web Page (continued)



Careers | Bill Pay | Espanol

- ▶ [Welcome to Edge Wireless](#)
- ▶ [How to activate service](#)
- ▶ [How to deactivate service](#)
- ▶ [How to add a line](#)
- ▶ [How to transfer a line](#)
- ▶ [How to port a number](#)
- ▶ [How to upgrade service](#)
- ▶ [How to downgrade service](#)
- ▶ [How to use service](#)
- ▶ [How to use service online](#)

LifeLine

These plans are for informational purposes only for existing Edge Wireless Customers. These plans are only available to existing Edge Wireless customers who wish to add a line to an existing Edge Wireless account, or to qualified Lifeline customers. For more information about AT&T's Rate Plans and Products, please contact AT&T at 1-888-333-6651 or visit your nearest AT&T retailer.

For eligible Oregon residents, the LifeLine Plan is an economical way to enjoy the convenience and utility of digital wireless service. You won't pay long distance charges as long as you're calling to anywhere in the 50 United States.



LifeLine for eligible Oregon residents

If you receive assistance from one of the following programs, you may be able to save up to \$13.50 off your monthly bill.

- Food Stamps
- Oregon Health Plan
- Welfare Medical ID Card
- Supplemental Security Income
- Temporary Assistance for Needy Families

Edge Rate Plans

- UnlimitEdge »
- LocalEdge »
- WesternEdge »
- NationalEdge »
- Carryover »
- mephone »
- MobileMedia »
- BlackBerry Devices »

If you are eligible through a qualified state or federal assistance program, follow these steps to receive your discount:



1. Activate a line of service at any of our Oregon Edge Wireless stores:

- Roseburg - 541-672-8602 North Bend - 541-756-7490
- Grants Pass - 541-471-1915 Harbor - 541-412-8639

You may choose from any of our rate plans. Below are two of our most affordable options:

LifeLine

PLAN	MONTHLY ACCESS	INCL'D ANYTIME MINUTES*	NIGHT/ WEEKEND MINUTES*	MOBILE-TO-MOBILE MINUTES*	NATIONWIDE LONG DISTANCE*	ADDTL. ROAMING MINUTES
LifeLine 800	\$21.49***	800	1500	0	N/C	30¢
LifeLine 1100	\$31.49***	1100	Unlimited	Unlimited	N/C	30¢

*** After \$13.50 Lifeline subsidy.

Lifeline subsidies may only be applied once per household on either your landline or your wireless service. Lifeline subsidies automatically terminate upon loss of eligibility, and monthly access rates will increase by \$13.50. Any reduction in the available Lifeline subsidy will increase monthly access rates by the same amount.

Roaming and international calling are available subject to approved credit or with a security deposit. Security deposit may be waived if you elect to block roaming and international dialing. If you elect to block roaming, your phone will not work on the Partner Network. (see map below)

* Included Anytime Minutes and Night/Weekend Minutes are valid for voice calls made from or received in your Rate Plan Area. All other usage is roaming. Night/Weekend is 7:00 p.m. - 6:59 a.m. M-F, all day Saturday and Sunday. Unlimited Mobile-to-Mobile Minutes apply only to voice calls between Edge Wireless phones that are placed, received and completed entirely on your local Edge Wireless Network. With Nationwide Long Distance feature, long distance charges will not apply when calling to anywhere in the 50 United States. Standard airtime and roaming charges apply. At least 50% of your included Anytime Minutes and Night/Weekend Minutes must be on the Edge Wireless Network in each billing cycle or we may terminate your Service.

Exhibit 4.2 Edge Lifeline Web Page (continued)

2 You must be certified through the Oregon Telephone Assistance Program (OTAP):

Call: (800) 848-4442 Online: www.ogaf.com

3 OTAP will notify Edge of your approved discount and it will be applied to your monthly bill.

Included Features:

- 2-Way Text**
 - Caller ID
 - Call Waiting
 - Call Forwarding
 - Wireless 101 Classes
 - Enhanced Voice Mail
 - Detailed Billing
 - Conference Calling
 - Message Waiting Indicator
- ** 2-Way Text includes 50 incoming or outgoing text messages per month, 10¢ per additional text message.

Additional Options:

- 250 Text Messages \$4.99/mo.
(10¢ per additional message)
- 1,000 Text Messages \$9.99/mo.
(5¢ per additional message)
- Unlimited Text Messages \$14.99/mo.
- Online Bill Pay FREE
- "InfoEdge" Directory Assistance #555
(On the Edge Wireless Network) 75¢ plus airtime
- Handset Insurance Available

Oregon Lifeline Rate Plan Area



[View Lifeline rate plan area.](#)

[Explanation of Rates and Charges \(PDF\)](#)

Exhibit 4.2
Advertising of Low-Income Program Service Offerings – 2007 Edge Lifeline Media Summary

Market/Vendor	Month	Total Announcements	Ad size and caption	Geographic Area
OREGON				
Roseburg/North Bend				
Newspaper				
Coos Bay World	April	3	3cx5" Security and Convenience	Coos County
Coos Bay World	September	6	3cx5" Security and Convenience	Coos County
Roseburg News Review	April	3	3cx5" Security and Convenience	Douglas County
Roseburg News Review	September	6	3cx5" Security and Convenience	Douglas County
Harbor/Brookings				
Newspaper				
Curry Coastal Pilot	April	3	3cx5" Security and Convenience	Curry County
Curry Coastal Pilot	September	6	3cx5" Security and Convenience	Curry County
Grants Pass				
Newspaper				
Grants Pass Daily Courier	April	3	3cx5" Security and Convenience	Josephine County
Grants Pass Daily Courier	September	6	3cx5" Security and Convenience	Josephine County

Exhibit 4.2

Advertising of Low-Income Program Service Offerings – Sample Print Ad

LifeLine from Edge Wireless

The security and convenience
of a cell phone and
up to **\$13.50 off** your monthly bill.

Edge Wireless is authorized to provide subsidized Lifeline service to qualified Oregon residents who live within our service area and participate in certain government assistance programs. Call 1-866-350-EDGE or visit www.edgewireless.com/rates/Lifeline for more details.

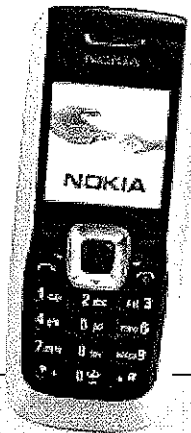

edge WIRELESS®
A WIRELESS AFFILIATE OF AT&T



NOKIA 2610 Free!
w/ 2yr. agreement

541-471-1915

150 Agness Ave. Grants Pass

You must certify eligibility through the Oregon Telephone Assistance Program. Lifeline subsidies may only be applied once per household to either landline or wireless service. Lifeline subsidies automatically terminate upon loss of eligibility and monthly access rates will increase by \$13.50. Any reduction in the available Lifeline subsidy will increase the monthly access rate by the same amount. Requires new activation, credit approval, and 24-month service contract. A termination fee of \$25 per month remaining (not to exceed \$175) applies per line. GSM device required. At least 50% of your included Anytime Minutes and Night / Weekend Minutes must be on the Edge Wireless Network in each billing cycle or we may terminate your service. Please see an Edge Wireless representative for complete details.

****CONFIDENTIAL****

Exhibit 5.B.2

Outage Report

****CONFIDENTIAL****

Report #7 – Network Improvement Plan – CETCs Only

Per Docket No. UM 1217, Order No. 06-292, competitive ETCs (CETCs) must file network improvement plans annually for recertification purposes. Appendix A of the order details the information that must be included in such plans. Only CETCs must file these plans for annual recertification purposes; ILECs are not required to file such plans. CETCs that receive *only* low-income program support (no high-cost or access-related support) do not have to file network improvement plans. CETCs are strongly encouraged to use the template in the attached Excel worksheets for their network improvement plans. This template incorporates all the items of information required by the order.

Edge Wireless is providing the information required for Report 7 in the attached Confidential Exhibit 7.

****CONFIDENTIAL****

Exhibit 7

Network Improvement Plan

Report #8 – Special Commitments/Requirements – CETCs only

Did the Oregon PUC impose any special commitments or requirements at initial designation or during the previous annual recertification process? yes ____ no X.

If yes, identify the commitments or requirements and explain if, and how, they have been met.

Report #9 – Certifications - All ETCs

9.1. IAS or ICLS Certification Copy – All ETCs Receiving IAS and/or ICLS

All ETCs receiving interstate access-related support (IAS or ICLS) must submit a copy of the certification for the use of IAS or ICLS support that was sent to USAC and the FCC in June 2008.

See attached **Exhibit 9.1.**

9.2. Certification of Use of Universal Service Funds – All ETCs receiving HCL and/or LSS (Rural ILECs and CETCs Designated in Rural ILEC Areas)

To continue receiving traditional high cost support (HCL, LSS), ETCs must submit a notarized affidavit signed by a responsible company official certifying that the carrier will use the high cost support funds only for the intended purposes. Use of the sample affidavit form displayed on the following page is recommended.

See attached **Exhibit 9.2.**

9.3. Certification of Emergency Functionality and Compliance with Service Quality and Consumer Protection Measures – All ETCs

Each ETC must submit a notarized affidavit signed by a responsible company official certifying that the carrier: 1) is able to remain functional in an emergency, and 2) is complying with all service quality and consumer protection measures in either the applicable Oregon Commission rules (for wireline carriers), the CTIA Consumer Code (for wireless carriers), or some other specific set of standards. All ETCs must submit this affidavit. A copy of an acceptable affidavit form follows the affidavit for high cost support.

See attached **Exhibit 9.3.**

Exhibit 9.1

IAS and ICLS Certification Copy



Interstate Access Support (IAS)

2008 - 2009

June 30, 2008

To: Marlene H. Dortch
Office of the Secretary
Federal Communications Commission
445 - 12th Street, SW
Washington, DC 20554

Karen Majcher
Vice President - High Cost and Low Income Division
Universal Service Administrative Company
2000 L Street, N.W., Suite 200
Washington, DC 20036

Re: CC Docket No. 96-45
Interstate Access Support - IAS
Annual Certification Filing

This is to certify that **AT&T Mobility and each company name listed below** will use its **Interstate Access Support - IAS** only for the provision, maintenance and upgrading of facilities and services for which the support is intended.

I am authorized to make this certification on behalf of the company named above for each of the entities listed below. This certification is for the study area(s) listed below.

IAS

Company Name As Listed by USAC ¹	State	Study Area Code
AT&T Wireless (AL)	Alabama	259908
Cingular Wireless (AR)	Arkansas*	409004
New Cingular Wireless PCS, LLC	Louisiana	279010
New Cingular Wireless PCS, LLC	Mississippi	289912
Cingular Wireless (OR)	Oregon	539006
Cingular Wireless (VA)	Virginia	199009
Cingular Wireless, LLC d/b/a AT&T Wireless (WA)	Washington	529910

*AT&T Mobility has applied for, but not yet received ETC designation in these states.

RECEIVED

JUN 27 2008

USAC
Signature

¹ AT&T Mobility has listed in this column the entity names as listed on USAC's website. On January 8, 2007, Cingular Wireless LLC changed its name to AT&T Mobility LLC which is managed by AT&T Mobility Corporation.

IAS

Company Name As Listed by USAC ²	State	Study Area Code
Highland Cellular, LLC	West Virginia	209003
Highland Cellular, LLC	Virginia	199002

IAS

Company Name As Listed by USAC ³	State	Study Area Code
American Cellular Corporation	Kentucky	269905
American Cellular Corporation	Michigan	319012
American Cellular Corporation	Minnesota	369909
American Cellular Corporation	Oklahoma	439010
American Cellular Corporation	Wisconsin	339920
American Cellular Corporation	West Virginia	209011
American Cellular Corporation	New York	159910

IAS

Company Name As Listed by USAC ⁴	State	Study Area Code
Dobson Cellular Systems, Inc	Michigan	319912
Dobson Cellular Systems	Oklahoma	439005
Dobson Cellular Systems	Texas	449022
Dobson Cellular Systems	New York	159910

IAS

Company Name As Listed by USAC ⁵	State	Study Area Code
Edge Wireless, LLC	Oregon	539004

IAS

Company Name As Listed by USAC ⁶	State	Study Area Code
Easterbrooke Cellular Corporation	West Virginia	209006

² AT&T Mobility has listed in this column the entity names as per USAC's website. In October 2006 Highland Cellular was purchased by American Cellular Corporation a wholly-owned subsidiary of Dobson Communications Corporation. On November 15, 2007, Dobson Communications Corporation became a wholly-owned subsidiary of AT&T Inc. Highland Cellular remained a subsidiary of Dobson Communications Corporation following the merger with AT&T, but was converted to a limited liability company. Highland Cellular LLC is now managed by AT&T Mobility Corporation.

³ AT&T Mobility has listed in this column the entity names as shown on USAC's website. On November 15, 2007, Dobson Communications Corporation became a wholly-owned subsidiary of AT&T Inc. American Cellular Corporation remained a subsidiary of Dobson Communications Corporation following the merger, but was converted to a limited liability company. American Cellular LLC is now managed by AT&T Mobility Corporation.

⁴ AT&T Mobility has listed in this column the entity names as shown on USAC's website. On November 15, 2007, Dobson Communications Corporation became a wholly-owned subsidiary of AT&T Inc. Dobson Cellular Systems, Inc. remained a subsidiary of Dobson Communications Corporation following the merger, but was converted to a limited liability company. Dobson Cellular Systems LLC is managed by AT&T Mobility Corporation.

⁵ AT&T Mobility has listed in this column the entity names as shown on USAC's website. Edge Wireless, LLC was acquired by AT&T Mobility II LLC on April 18, 2008. Edge Wireless LLC is managed by AT&T Mobility Corporation.

⁶ AT&T Mobility has listed in this column the entity names as shown on USAC's website. In January 2008, AT&T Mobility subsidiary purchased the assets of Easterbrooke, AT&T Mobility Corporation is the manager of this entity. AT&T Mobility has assumed Easterbrooke's ETC obligations.

RECEIVED

JUN 27 2008

USAC
Signature 

Exhibit 9.1
Page 2 of 6

Signed,

William E. Hogg
(Signature of Authorized Representative)

Date: 26 June 2008

William E. Hogg
(Printed Name of Authorized Representative)

President, Network Services
(Title of Authorized Representative)

Carrier's Name: AT&T Mobility

Carrier's Address: 5565 Glenridge Connector, Atlanta, GA 30342

Carrier's Telephone Number: 404-236-6000

RECEIVED

JUN 27 2008

USAC
Signature

[Signature]



Interstate Common Line Support (ICLS)

2008 - 2009

June 30, 2008

To: Marlene H. Dortch
Office of the Secretary
Federal Communications Commission
445 - 12th Street, SW
Washington, DC 20554

Karen Majcher
Vice President - High Cost and Low Income Division
Universal Service Administrative Company
2000 L Street, N.W., Suite 200
Washington, DC 20036

Re: CC Docket No. 96-45
Interstate Common Line Support - ICLS
Annual Certification Filing

This is to certify that **AT&T Mobility and each company name listed below** will use its **Interstate Common Line Support - ICLS** only for the provision, maintenance and upgrading of facilities and services for which the support is intended.

I am authorized to make this certification on behalf of the company named above for each of the entities listed below. This certification is for the study area(s) listed below.

ICLS

Company Name As Listed by USAC ¹	State	Study Area Code
Cingular Wireless (AR)	Arkansas*	409004
New Cingular Wireless PCS, LLC	Louisiana	279010
Cingular Wireless (OR)	Oregon	539006
Cingular Wireless	Puerto Rico	639005
Cingular Wireless (VA)	Virginia	199009
Cingular Wireless, LLC d/b/a AT&T Wireless (WA)	Washington	529910

*AT&T Mobility has applied for, but not yet received ETC designation in this

RECEIVED

JUN 27 2008

USAC
Signature

¹ AT&T Mobility has listed in this column the entity names as listed on USAC's website. On January 8, 2007, Cingular Wireless LLC changed its name to AT&T Mobility LLC, which is managed by AT&T Mobility Corporation.

ICLS

Company Name As Listed by USAC ²	State	Study Area Code
Highland Cellular, LLC	West Virginia	209003
Highland Cellular, LLC	Virginia	199002

ICLS

Company Name As Listed by USAC ³	State	Study Area Code
American Cellular Corporation	Kentucky	269905
American Cellular Corporation	Michigan	319012
American Cellular Corporation	Minnesota	369909
American Cellular Corporation	Oklahoma	439010
American Cellular Corporation	Wisconsin	339920
American Cellular Corporation	West Virginia	209011
American Cellular Corporation	New York	159910

ICLS

Company Name As Listed by USAC ⁴	State	Study Area Code
Dobson Cellular Systems of Alaska, LLC	Alaska	619004

ICLS

Company Name As Listed by USAC ⁵	State	Study Area Code
Dobson Cellular Systems, Inc	Michigan	319912
Dobson Cellular Systems	Oklahoma	439005
Dobson Cellular Systems	Texas	449022
Dobson Cellular Systems	New York	159910

² AT&T Mobility has listed in this column the entity names as per USAC's website. In October 2006 Highland Cellular was purchased by American Cellular Corporation a wholly-owned subsidiary of Dobson Communications Corporation. On November 15, 2007, Dobson Communications Corporation became a wholly-owned subsidiary of AT&T Inc. Highland Cellular remained a subsidiary of Dobson Communications Corporation following the merger with AT&T, but was converted to a limited liability company. Highland Cellular LLC is now managed by AT&T Mobility Corporation.

³ AT&T Mobility has listed in this column the entity names as shown on USAC's website. On November 15, 2007, Dobson Communications Corporation became a wholly-owned subsidiary of AT&T Inc. American Cellular Corporation remained a subsidiary of Dobson Communications Corporation following the merger, but was converted to a limited liability company. American Cellular LLC is now managed by AT&T Mobility Corporation.

⁴ AT&T Mobility has listed in this column the entity names as shown on USAC's website. On November 15, 2007, Dobson Communications Corporation became a wholly-owned subsidiary of AT&T Inc. Dobson Cellular Systems of Alaska, LLC remained a subsidiary of Dobson Communications Corporation following the merger. Dobson Cellular Systems of Alaska, LLC is managed by AT&T Mobility Corporation.

⁵ AT&T Mobility has listed in this column the entity names as shown on USAC's website. On November 15, 2007, Dobson Communications Corporation became a wholly-owned subsidiary of AT&T Inc. Dobson Cellular Systems, Inc. remained a subsidiary of Dobson Communications Corporation following the merger, but was converted to a limited liability company. Dobson Cellular Systems LLC is managed by AT&T Mobility Corporation.

RECEIVED

JUN 27 2008

USAC
Signature

JW Exhibit 9.1
Page 5 of 6

ICLS

Company Name As Listed by USAC ⁶	State	Study Area Code
Edge Wireless, LLC	Oregon	539004
Edge Wireless, LLC	Idaho	479006

Signed,

(Signature of Authorized Representative)

Date: 20 JUNE 2008

William E. Hogg
(Printed Name of Authorized Representative)

President, Network Services
(Title of Authorized Representative)

Carrier's Name: AT&T Mobility
Carrier's Address: 5565 Glenridge Connector, Atlanta, GA 30342
Carrier's Telephone Number: 404-236-6000

RECEIVED

JUN 27 2008

USAC
Signature 

⁶ AT&T Mobility has listed in this column the entity names as shown on USAC's website. Edge Wireless, LLC was acquired by AT&T Mobility II LLC on April 18, 2008. Edge Wireless LLC is managed by AT&T Mobility Corporation.

Exhibit 9.2

Certification of Use of Universal Service Funds

AFFIDAVIT CERTIFYING USE OF UNIVERSAL SERVICE FUNDS

I, Michael Maxwell, being of lawful age and duly sworn, on my oath, state that I am a Vice President/General Manager for AT&T Mobility and that I am authorized to execute this Affidavit on behalf of Edge Wireless LLC ("Company")*, and the facts set forth in this Affidavit are true to the best of my knowledge, information and belief.

Pursuant to the rules of the Federal Communications Commission, 47 C.F.R. § 54.314, there must be annual certification that funds received under the federal Universal Service Fund programs will be used only for the provision, maintenance and upgrading of facilities and services for which the support is intended. The Company hereby certifies to the Public Utility Commission of Oregon that pursuant to 47 C.F.R. § 54.7, and for purposes of the certification required under 47 C.F.R. § 54.314, the company will use all federal high-cost support provided to it only for the provision, maintenance and upgrading of facilities and services for which the support is intended, consistent with the principles of universal service set forth in 47 U.S.C. 254. This includes, but is not limited to, trying to meet the goal of the provision of services that are properly supported by the high-cost funds at rates that are reasonably comparable to rates charged for similar services in urban areas.

DATED this 14~~th~~ day of July, 2008.

By Edge Wireless LLC

By:  (Name)

Its: VPGM - Pacific NW (Title)

SUBSCRIBED AND SWORN to before me this 14 day of July, 2008.

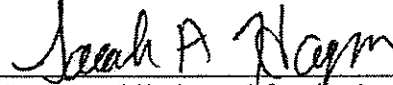
Notary public in and for the State of Oregon

My Commission Expires: Oct 18, 2010

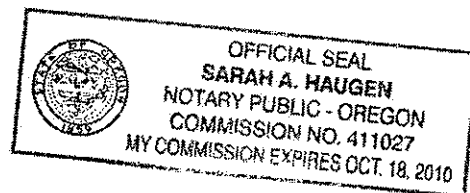

* Edge Wireless LLC (Edge) was acquired by AT&T Mobility II LLC on April 18, 2008. Edge is managed by AT&T Mobility Corporation. AT&T Mobility Corporation is also the manager of New Cingular Wireless PCS, LLC and AT&T Mobility LLC.

Exhibit 9.3

**Certification of Emergency Functionality and Compliance with Service Quality and
Consumer Protection Measures**

AFFIDAVIT CERTIFYING EMERGENCY FUNCTIONALITY AND COMPLIANCE WITH SERVICE QUALITY AND CONSUMER PROTECTION MEASURES

I, Michael Maxwell, being of lawful age and duly sworn, on my oath, state that I am a Vice President/General Manager of AT&T Mobility and that I am authorized to execute this Affidavit on behalf of Edge Wireless LLC,* and the facts set forth in this Affidavit are true to the best of my knowledge, information and belief.

The Company hereby certifies to the Public Utility Commission of Oregon, pursuant to the requirements of Commission Order No. 06-292, that it:

- 1) is able to remain functional in emergencies, and,
- 2) complies with service quality and consumer protection measures in (check one):
 - applicable Oregon Commission rules, or
 - the CTIA Consumer Code for Wireless Carriers, or
 - other (describe and explain conformance with requirements of Order No. 06-292): _____

DATED this 14th day of July, 2008.

By Edge Wireless LLC
By: [Signature] (Name)
Its: Vp/GM - Pacific NW (Title)

SUBSCRIBED AND SWORN to before me this 14 day of July, 2008.
[Signature]
Notary public in and for the State of Oregon

My Commission Expires: Oct 18 2010



* Edge Wireless LLC (Edge) was acquired by AT&T Mobility II LLC on April 18, 2008. Edge is managed by AT&T Mobility Corporation. AT&T Mobility Corporation is also the manager of New Cingular Wireless PCS, LLC and AT&T Mobility LLC.