



Van Valkenburgh & Associates, P.C., Lawyers
204 E. Fourth Street, The Dalles, Oregon 97058-2261

TEL: (541) 296-1106
FAX: (541) 296-4654

M. D. Van Valkenburgh
Louis J. Grossman

Donald E. Heisler
Retired

April 23, 2007

PUC
550 Capital Street, NE 215
Salem, OR 97308

ATTN: Honorable Samuel J. Petrillo, ALJ

Re: Moore/PPL & Hood River Electric Coop
Property Owners of Tax Lot 501
Docket No. UA110

Dear Judge Petrillo:

On Friday the 13th of April, 2007, PP&L representatives Rob Stewart (local manager) and Michelle Mishoe (attorney), Charles Weise (Hood River Electric Coop Representative), Alan Moore (Lot 501 owner), and myself (representing owner and petitioners) met at the property.

1. It is apparent that the service boundary runs across a very small portion of lot 501, with respect to Hood River Electric Coop., viz., enclosed exhibits "A" and "B" which exhibits also show the approximate location of buildings to be served, existing service contacts.
2. The difference in costs for introduction of service is; PP&L \$4,700 – HRE \$400.00.
3. It was evident that the owner has a strong emotional tie to Hood River Electric (his father was an organizer – his son is on the Board of Directors).
4. The Moores have their orchard camp and operations across Whiskey Creek in this same vicinity – which is in the Hood River Electric Coop service – and as such gives greater credence to their obtaining the same service for lot 501.
5. The logical boundary between the two services is the section lines and not the creek.
6. There is a strong sentiment among the consumers in the area to change the line accordingly.

Honorable Samuel J. Petrillo, ALJ

April 23, 2007

Page - 2 -

We have not reached an agreement; although further negotiation is appropriate, in my opinion.

Yours truly,

M. D. Van Valkenburgh

MDV:ckl

Enclosures

cc: Alan Moore

cc: John Gerstenberger

Section 7 T2N R11E WM

Map From HREC - Eric Walker
1/30/06

Hood River County

ATTN: VAN VALKENBURGH
1-541-296-4654
From: Allen E. Moore

1" = 400'

See Map 2N 11.6

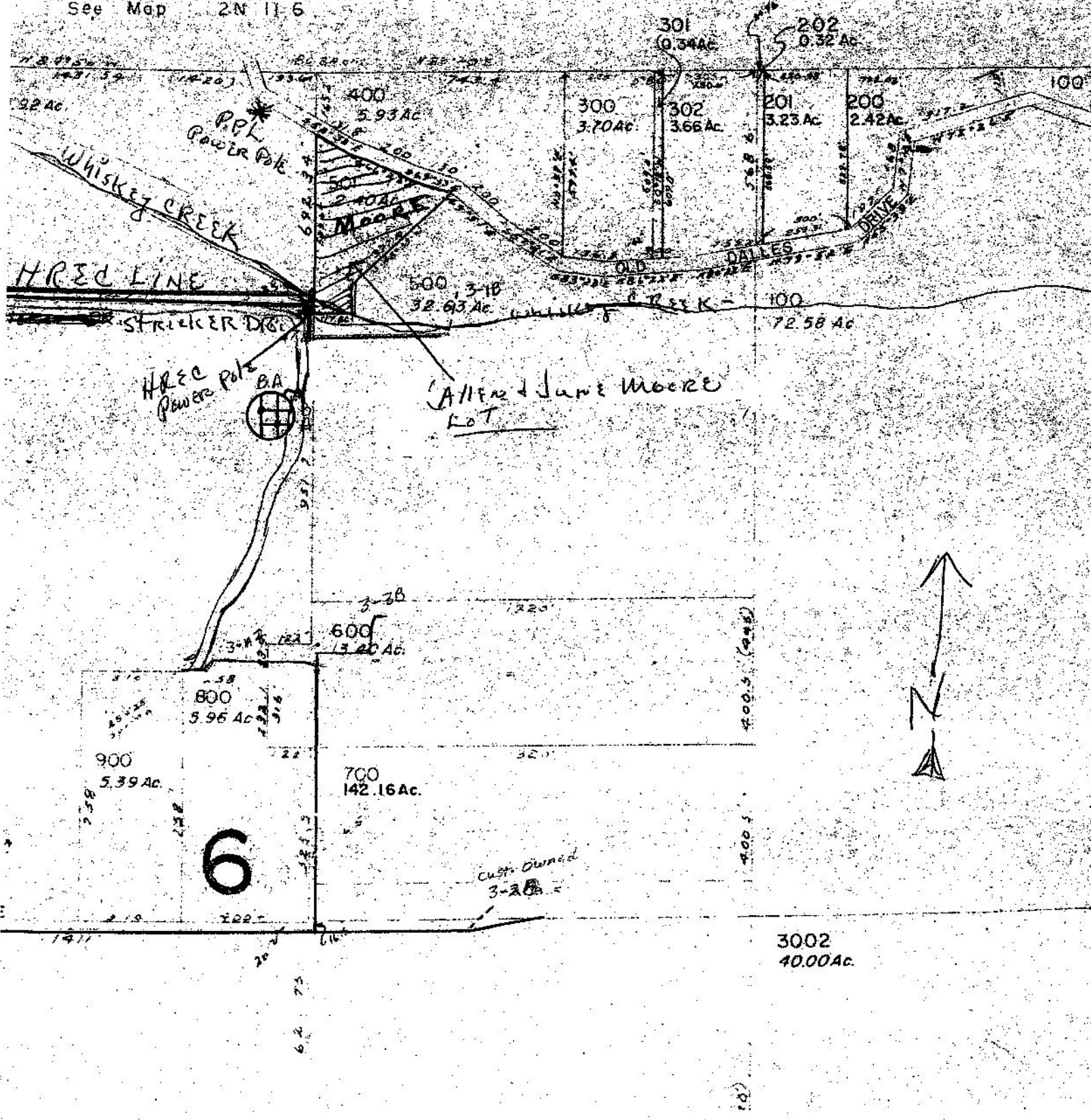



Whiskey Creek

HRSA
Power Pole

Lot # 501
2.4 ACRES

Proposed Home
Site

Pacific Power

Old Dalles
Road

Original Survey Map

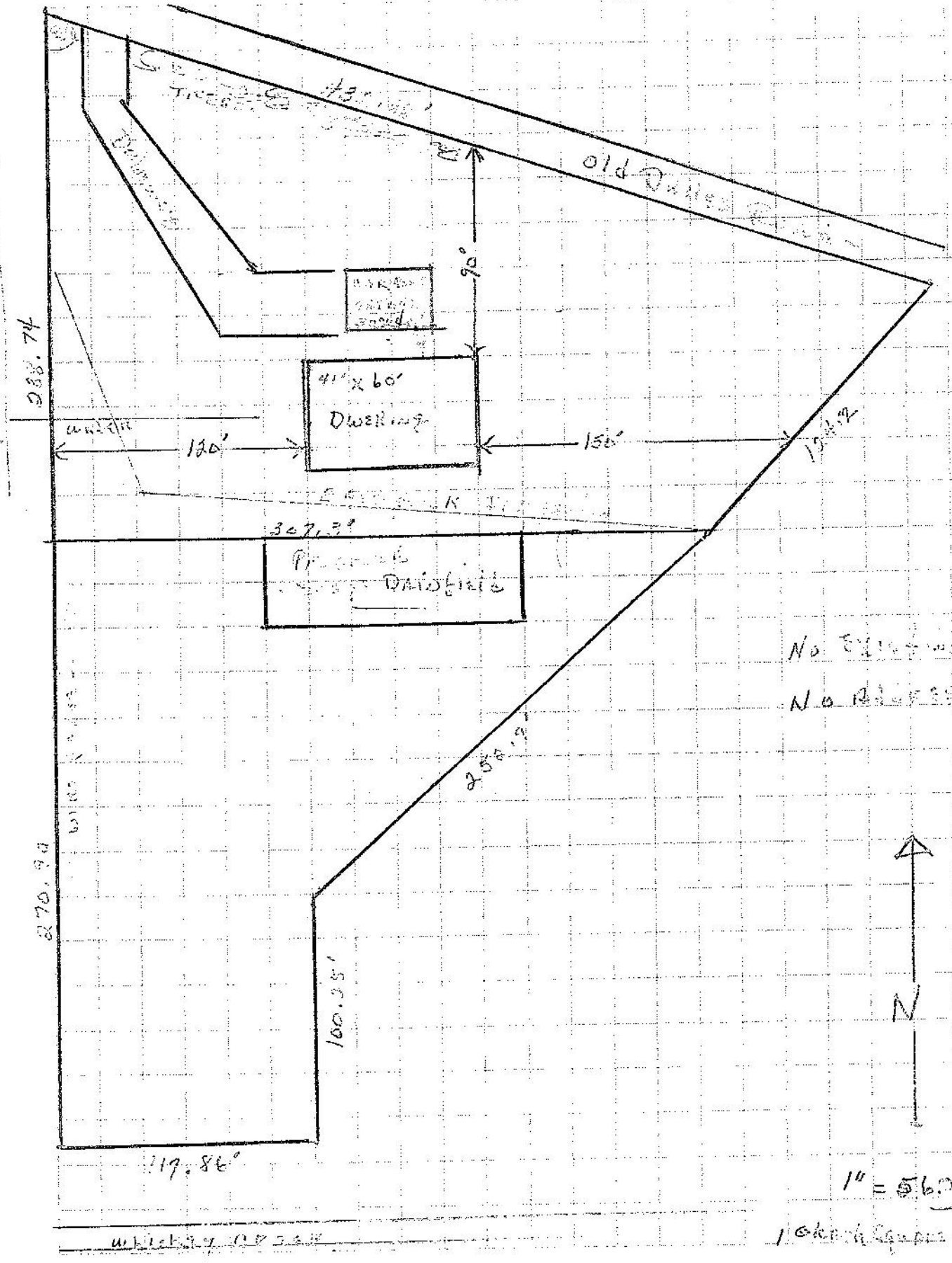

No Existing Buildings
No Roads



1" = 56.25'

10' x 10' Square = 20' x 10'